



US00D781214S

(12) **United States Design Patent**
Lo

(10) **Patent No.:** **US D781,214 S**
(45) **Date of Patent:** **** Mar. 14, 2017**

(54) **TIRE**

(71) Applicant: **Tsai Jen Lo**, Chang-Hwa (TW)

(72) Inventor: **Tsai Jen Lo**, Chang-Hwa (TW)

(**) Term: **14 Years**

(21) Appl. No.: **29/526,194**

(22) Filed: **May 7, 2015**

(51) **LOC (10) Cl.** **12-15**

(52) **U.S. Cl.**
USPC **D12/544**

(58) **Field of Classification Search**
USPC D12/500-579; 152/209.12
CPC . B60C 11/0306; B60C 11/11; B60C 11/0318;
B60C 2200/14
See application file for complete search history.

(56) **References Cited**

U.S. PATENT DOCUMENTS

D412,873 S *	8/1999	Rooney	D12/544
6,651,712 B1 *	11/2003	Sundkvist	B60C 11/11 152/209.12
D514,501 S *	2/2006	Nishimori	D12/544
D522,450 S *	6/2006	Gerasimczuk	D12/544
D555,580 S *	11/2007	Lo	D12/544
D600,632 S *	9/2009	Lo	D12/544
D612,797 S *	3/2010	Lo	D12/544
D632,244 S *	2/2011	Green	D12/579
D671,486 S *	11/2012	Rooney	D12/579
D751,030 S *	3/2016	Chen	D12/544

OTHER PUBLICATIONS

Arctic Chat. S TI Black Diamond XTR's on ITP SS216's on a 2013 TRV 700. Apr. 15, 2013 [earliest online date], [site visited Aug. 22, 2016]. Available from Internet <URL:http://www.arcticchat.com/forum/atv-tires-wheels/336746-sti-black-diamond-xtr-s-itp-ss216-s-2013-try-700-a.html>.*

* cited by examiner

Primary Examiner — Robert M Spear
Assistant Examiner — Darcey E Heflin
(74) *Attorney, Agent, or Firm* — Rosenberg, Klein & Lee

(57) **CLAIM**

What is claimed is the ornamental design for a tire, as shown and described.

DESCRIPTION

FIG. 1 is a front right top perspective view of a tire showing my new design;
FIG. 2 is a front elevational view thereof, the opposite side being a mirror image; and,
FIG. 3 is a right elevational view thereof, the opposite side being a mirror image.
The broken lines in the drawings illustrate the portions of the design that form no part of the claim.

1 Claim, 3 Drawing Sheets

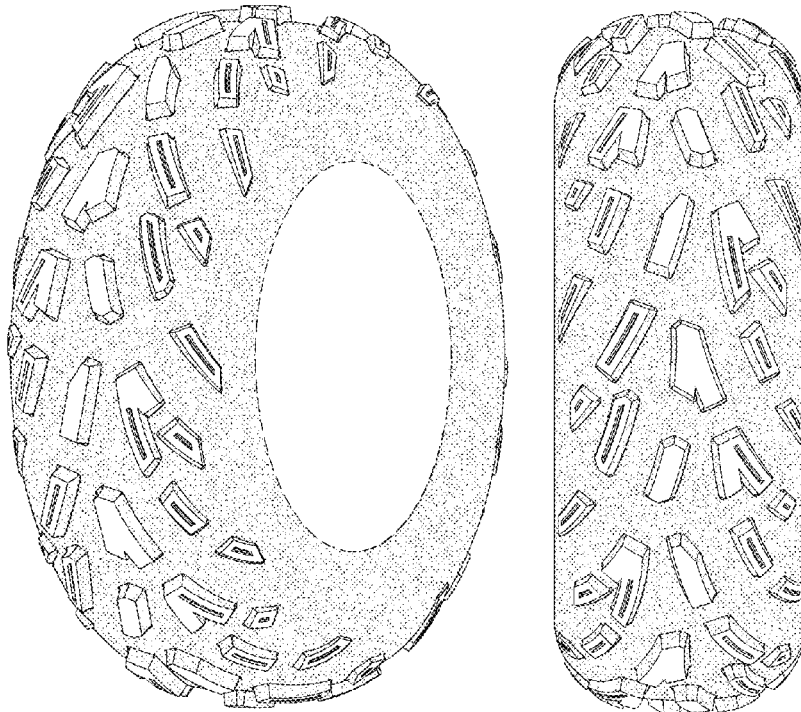

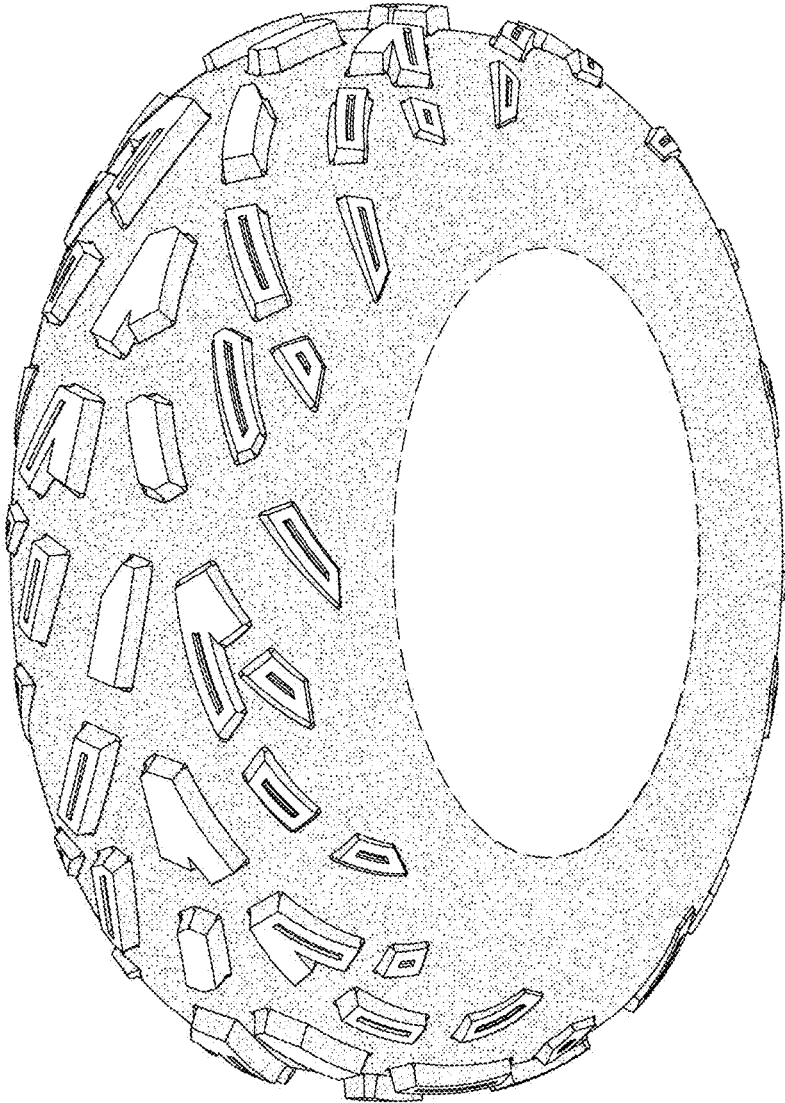

Fig. 1

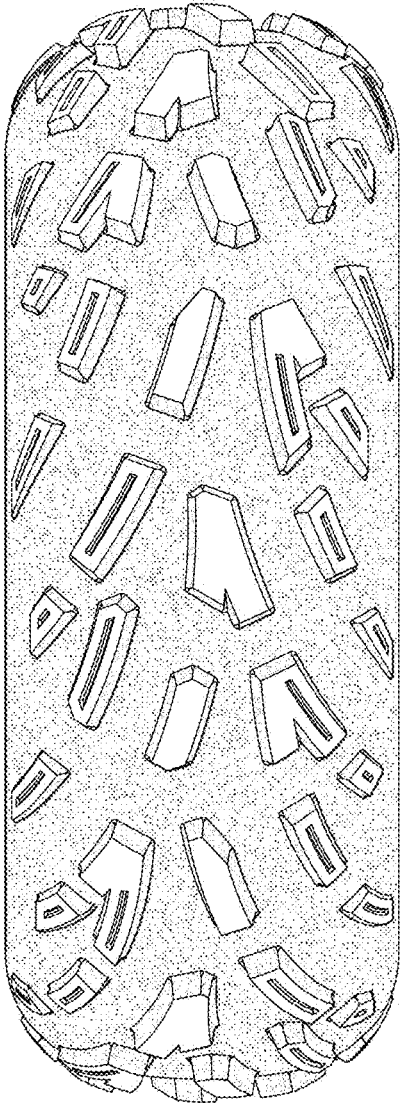

Fig. 2

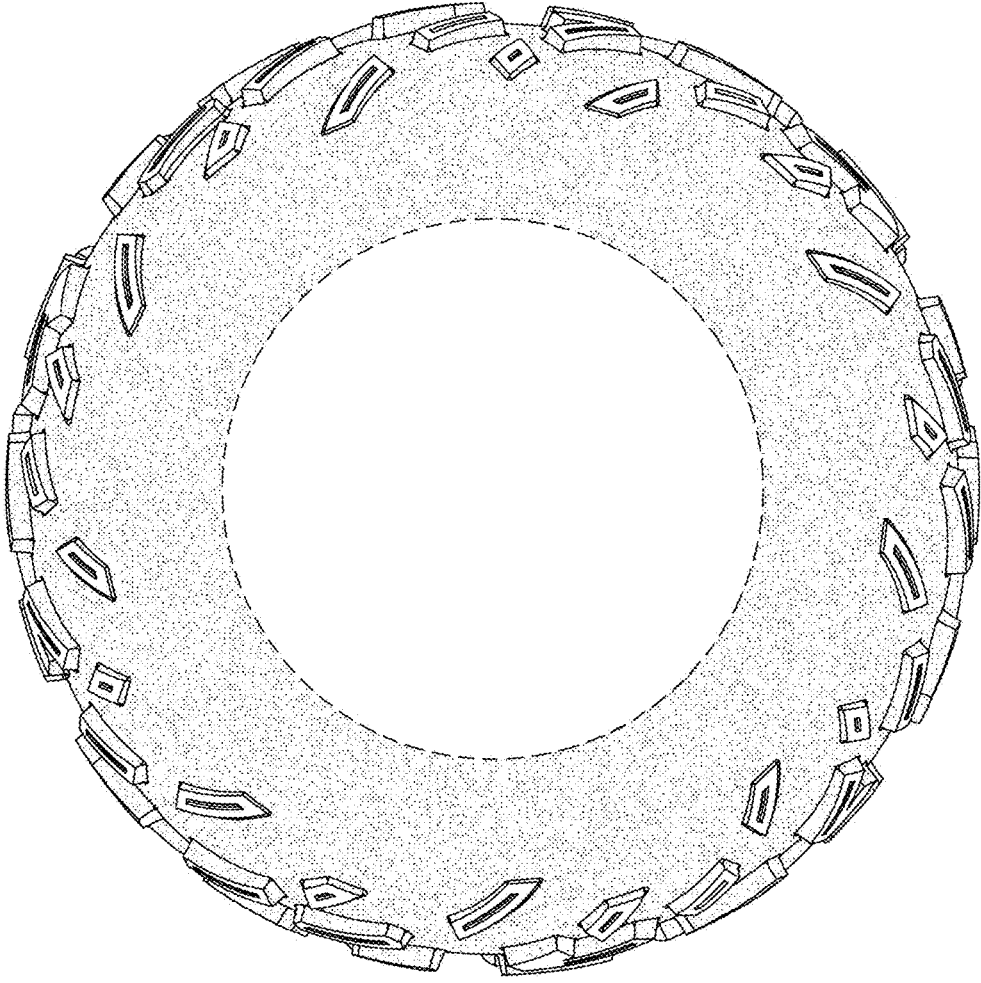

Fig. 3