



US00D888148S

(12) **United States Design Patent**  
**Park**

(10) **Patent No.:** **US D888,148 S**

(45) **Date of Patent:** **\*\* Jun. 23, 2020**

(54) **TYPE FONT**

**FOREIGN PATENT DOCUMENTS**

(71) Applicant: **Samsung Electronics Co., Ltd.**,  
Suwon-si (KR)

EM 001408496-0005 10/2016  
KR 30-2013-0054533 9/2014  
KR 30-2014-0011325 1/2015

(72) Inventor: **Young-Su Park**, Seoul (KR)

**OTHER PUBLICATIONS**

(73) Assignee: **Samsung Electronics Co., Ltd.**,  
Suwon-si (KR)

Linotype Fehrle Display font by Erich Fehrle [on-line]. [Published by Linotype 1976.] [Retrieved from the Internet Feb. 3, 2020.] URL: <http://www.identifont.com/list?1+15-.-J17-1KT-4Y-53K-2L-1U7-7VR-1KK-19V-1LA-1U-1QY-42-A0+4.5+BQQ+2+2WU+3+341+3+1VG+5+2UE+5> (Year: 1976).\*  
Anultra Slab type font [on-line]. [Published by Schizotype; available at least as early as May 1, 2013.] [Retrieved from the Internet Feb. 3, 2020.] URL: <https://www.myfonts.com/fonts/schizotype/anultra-slab?tab=glyphs> (Year: 2013).\*  
Bladi One Slab 4F Bold type font [on-line]. [Published by 4th february; available at least as early as Dec. 23, 2009.] <https://www.myfonts.com/fonts/4thfebruary/bladi-one-slab-4f?tab=glyphs> (Year: 2009).\*

(\*\*) Term: **15 Years**

(21) Appl. No.: **29/654,716**

(22) Filed: **Jun. 27, 2018**

(30) **Foreign Application Priority Data**

Jan. 4, 2018 (KR) ..... 30-2018-0000749  
Jan. 4, 2018 (KR) ..... 30-2018-0000750

(51) **LOC (12) Cl.** ..... **18-03**

(52) **U.S. Cl.**  
USPC ..... **D18/24**

(58) **Field of Classification Search**  
USPC ..... D18/24, 25, 27, 29, 30, 31, 32, 33;  
101/398, 399; 434/164  
CPC ..... B41B 1/02; G09B 1/04  
See application file for complete search history.

(56) **References Cited**

**U.S. PATENT DOCUMENTS**

D102,110 S \* 11/1936 Klein ..... D18/24  
D221,718 S \* 8/1971 Fishback ..... D18/29  
D255,693 S \* 7/1980 Bombarger, Jr. .... D18/24  
4,315,748 A \* 2/1982 Frascara ..... G09B 17/00  
434/159  
D305,437 S \* 1/1990 Wendling ..... 101/399  
6,950,986 B1 \* 9/2005 Jacobi, Jr. .... G06T 11/60  
283/117  
D739,458 S 9/2015 Carter  
D797,841 S 9/2017 Beavers et al.

(Continued)

*Primary Examiner* — Karen E Eldridge Powers

(74) *Attorney, Agent, or Firm* — NSIP Law

(57) **CLAIM**

I claim the ornamental design for a type font, as shown and described.

**DESCRIPTION**

FIG. 1 is a face view of upper case and lower case letters of a type font showing my new design;  
FIG. 2 is a face view of embodiments of the type font shown in the environment of a sentence; and,  
FIG. 3 is a face view of numerals of the type font.

**1 Claim, 3 Drawing Sheets**

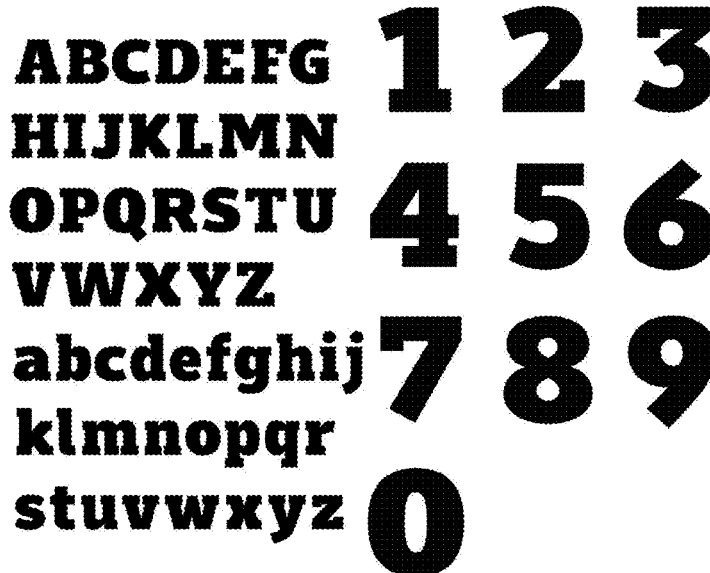

(56)

**References Cited**

OTHER PUBLICATIONS

Breakers Slab type font [on-line]. [Published by Kostic; available at least as early as Nov. 20, 2012.] <https://www.myfonts.com/fonts/kostic/breakers-slab?tab=glyphs> (Year: 2012).\*

Rockeby SemiSerif type font [on-line]. [Published by My Creative Land; available at least as early as Oct. 23, 2017.] [Retrieved from the Internet Feb. 3, 2020.] <https://www.myfonts.com/fonts/my-creative-land/rockeby-semiserif?tab=glyphs>. Glyph chart not enabled for printing from Internet. (Year: 2017).\*

Zona Black Slab [on-line]. [Published by Intelligent Design; available at least as early as Jul. 26, 2013.] [Retrieved from the Internet Feb. 3, 2020.] URL: <https://www.myfonts.com/fonts/intelligent-foundry/zona-black-slab?tab=glyphs> (Year: 2013).\*

\* cited by examiner

FIG. 1

**A B C D E E F G**

**H I J K L M N**

**O P Q R S T U**

**V W X Y Z**

**a b c d e f g h i j**

**k l m n o p q r**

**s t u v w x y z**

FIG. 2

**The quick  
brown fox  
jumps  
over the  
lazy dog**

**The quick brown fox jumps  
over the lazy dog**

FIG. 3

