



US00D724296S

(12) **United States Design Patent**  
**Law et al.**

(10) **Patent No.:** **US D724,296 S**

(45) **Date of Patent:** **\*\* Mar. 17, 2015**

(54) **SHOE OUTSOLE**

(75) Inventors: **Nicholas Joseph Law**, New York, NY  
(US); **Jerry Delaleu**, Brooklyn, NY  
(US)

(73) Assignee: **Sears Brands, L.L.C.**, Hoffman Estates,  
IL (US)

(\*\*) Term: **14 Years**

(21) Appl. No.: **29/417,673**

(22) Filed: **Apr. 6, 2012**

(51) **LOC (10) Cl.** ..... **02-04**

(52) **U.S. Cl.**  
USPC ..... **D2/957; D2/951; D2/954; D2/960**

(58) **Field of Classification Search**  
USPC ..... **D2/902, 906, 908, 916, 918, 925,**  
**D2/946-962, 977; 36/3 B, 22 R, 24.5, 25 R,**  
**36/28, 32 R, 34 R, 59 C, 67 A, 103**  
See application file for complete search history.

(56) **References Cited**

**U.S. PATENT DOCUMENTS**

D385,987 S *	11/1997	Bramani	.....	D2/959
D423,201 S *	4/2000	Wilson	.....	D2/957
D447,854 S *	9/2001	Rogers	.....	D2/957
D450,914 S *	11/2001	Wilson	.....	D2/959
D461,946 S *	8/2002	Burt	.....	D2/951
D462,157 S *	9/2002	Burt	.....	D2/953
D468,083 S *	1/2003	Morais	.....	D2/960
D471,697 S *	3/2003	Laberge	.....	D2/960
D485,423 S *	1/2004	Truelsen	.....	D2/953
D488,294 S *	4/2004	Lancon	.....	D2/957
D490,596 S *	6/2004	Belley et al.	.....	D2/957
D508,160 S *	8/2005	Sonnergren	.....	D2/953
D509,345 S *	9/2005	Munns	.....	D2/957
D515,291 S *	2/2006	Sonnergren	.....	D2/954
D530,891 S *	10/2006	Matis et al.	.....	D2/953
D550,436 S *	9/2007	Matis et al.	.....	D2/953

D552,335 S *	10/2007	Matis et al.	.....	D2/957
D556,985 S *	12/2007	Schoenborn et al.	.....	D2/953
D564,192 S *	3/2008	Covatch	.....	D2/959
D564,740 S *	3/2008	Matis et al.	.....	D2/957
D564,741 S *	3/2008	Covatch	.....	D2/957
D566,935 S *	4/2008	Matis et al.	.....	D2/956
D566,938 S *	4/2008	Matis et al.	.....	D2/957
D566,939 S *	4/2008	Schoenborn et al.	.....	D2/957
D566,940 S *	4/2008	Schoenborn et al.	.....	D2/957
D567,492 S *	4/2008	Belley et al.	.....	D2/957
D569,592 S *	5/2008	Banik et al.	.....	D2/956
D604,488 S *	11/2009	Amphyon	.....	D2/953
D655,902 S *	3/2012	Debiase	.....	D2/957
D656,304 S *	3/2012	Debiase	.....	D2/960
D659,970 S *	5/2012	Liao	.....	D2/962
D661,476 S *	6/2012	Loverin	.....	D2/946
D662,695 S *	7/2012	McVicker et al.	.....	D2/902
D670,491 S *	11/2012	Ko et al.	.....	D2/962
D671,718 S *	12/2012	McVicker et al.	.....	D2/908
D677,453 S *	3/2013	Sakai	.....	D2/959

(Continued)

*Primary Examiner* — T. Chase Nelson

(74) *Attorney, Agent, or Firm* — McAndrews Held & Malloy, Ltd.

(57) **CLAIM**

What is claimed is the ornamental design for a shoe outsole, as shown and described.

**DESCRIPTION**

FIG. 1 is a bottom front perspective view of a shoe outsole showing the new design;  
FIG. 2 is a bottom plan view thereof;  
FIG. 3 is a right side elevational view thereof;  
FIG. 4 is a left side elevational view thereof;  
FIG. 5 is a front side view thereof; and,  
FIG. 6 is a rear side view thereof.

Any elements shown in dotted lines are provided for purposes of illustrating portions of the shoe outsole that form no part of the claimed design.

**1 Claim, 4 Drawing Sheets**

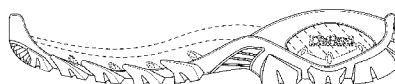

(56)

**References Cited**

U.S. PATENT DOCUMENTS

D680,723 S *	4/2013	Joseph .....	D2/957	D698,134 S *	1/2014	Abshire et al. ....	D2/951
D689,275 S *	9/2013	Mahoney .....	D2/959	D698,136 S *	1/2014	Law et al. ....	D2/961
D693,101 S *	11/2013	Dombrow .....	D2/953	D702,032 S *	4/2014	Nakano .....	D2/959
				2005/0138841 A1 *	6/2005	Wu .....	36/25 R

\* cited by examiner



FIG. 1

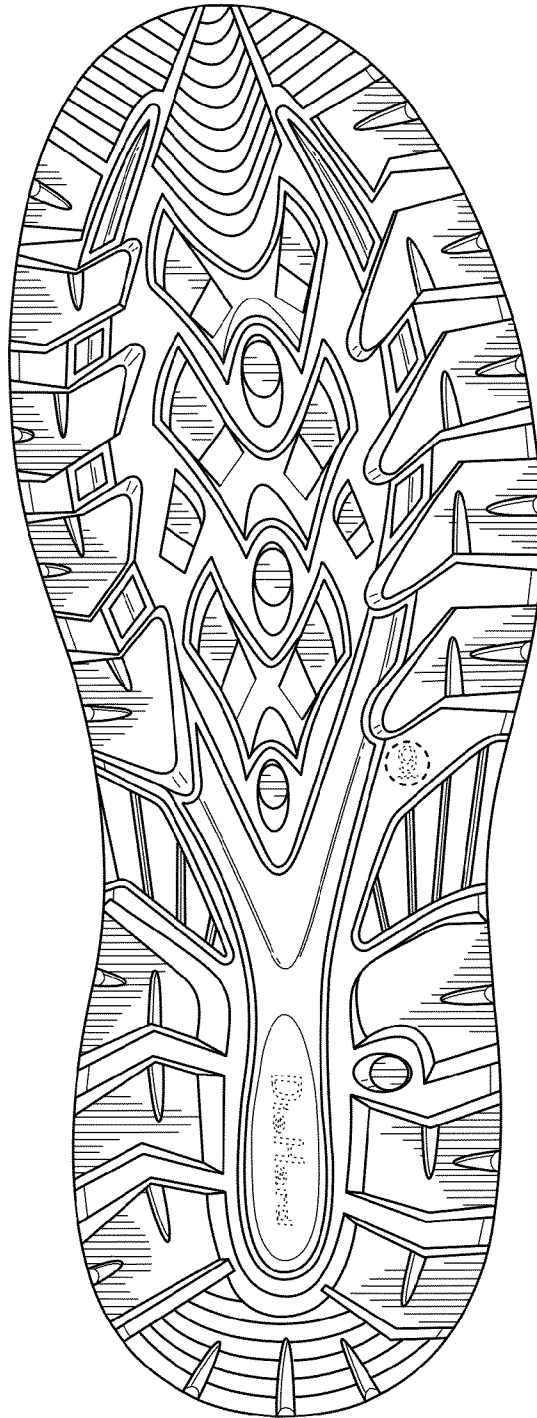

FIG. 2

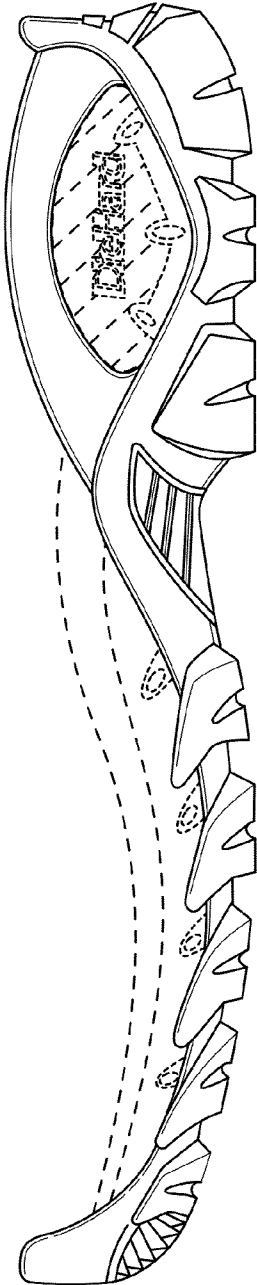

FIG. 3

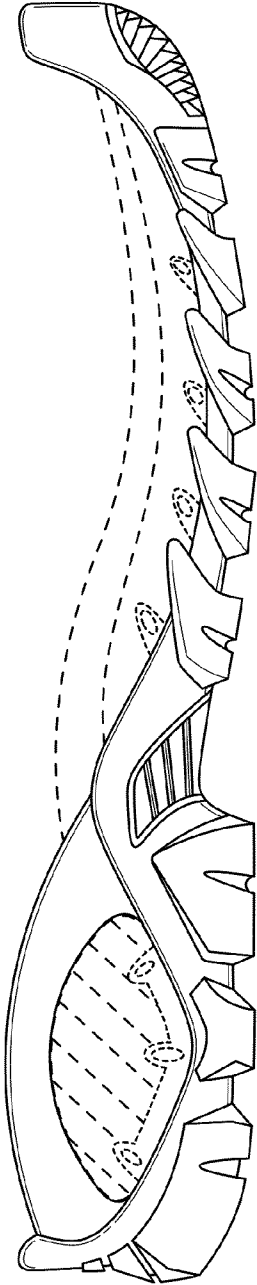

FIG. 4

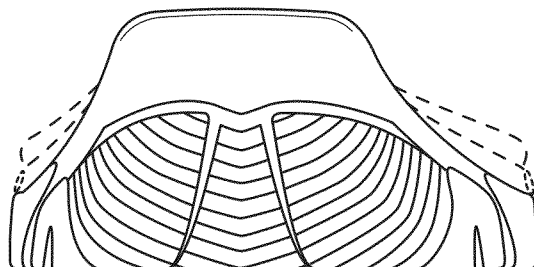

FIG. 5

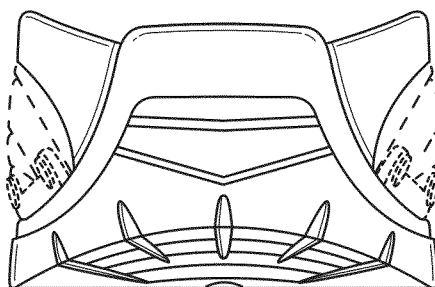

FIG. 6