



(51) International Patent Classification:

B08B 9/032 (2006.01) *A61L* 2/18 (2006.01)
A23L 2/46 (2006.01) *A23C* 3/033 (2006.01)

(21) International Application Number:

PCT/EP2016/081789

(22) International Filing Date:

19 December 2016 (19.12.2016)

(25) Filing Language:

English

(26) Publication Language:

English

(30) Priority Data:

PA201500819 18 December 2015 (18.12.2015) DK

(71) Applicant: SPX FLOW TECHNOLOGY DANMARK
A/S [DK/DK]; Pastorsvej 1, 8600 Silkeborg (DK).(72) Inventors: THORSEN, Claus; Fyrresvinget 8A, 8600
Silkeborg (DK). POULSEN, Ole; Silkeborgvej 13, 7442
Engesvang (DK).(74) Agent: NORDIC PATENT SERVICE A/S; Bredgade 30,
1260 Copenhagen K (DK).(81) Designated States (unless otherwise indicated, for every
kind of national protection available): AE, AG, AL, AM,

AO, AT, AU, AZ, BA, BB, BG, BH, BN, BR, BW, BY,
BZ, CA, CH, CL, CN, CO, CR, CU, CZ, DE, DJ, DK, DM,
DO, DZ, EC, EE, EG, ES, FI, GB, GD, GE, GH, GM, GT,
HN, HR, HU, ID, IL, IN, IR, IS, JP, KE, KG, KH, KN,
KP, KR, KW, KZ, LA, LC, LK, LR, LS, LU, LY, MA,
MD, ME, MG, MK, MN, MW, MX, MY, MZ, NA, NG,
NI, NO, NZ, OM, PA, PE, PG, PH, PL, PT, QA, RO, RS,
RU, RW, SA, SC, SD, SE, SG, SK, SL, SM, ST, SV, SY,
TH, TJ, TM, TN, TR, TT, TZ, UA, UG, US, UZ, VC, VN,
ZA, ZM, ZW.

(84) Designated States (unless otherwise indicated, for every
kind of regional protection available): ARIPO (BW, GH,
GM, KE, LR, LS, MW, MZ, NA, RW, SD, SL, ST, SZ,
TZ, UG, ZM, ZW), Eurasian (AM, AZ, BY, KG, KZ, RU,
TJ, TM), European (AL, AT, BE, BG, CH, CY, CZ, DE,
DK, EE, ES, FI, FR, GB, GR, HR, HU, IE, IS, IT, LT, LU,
LV, MC, MK, MT, NL, NO, PL, PT, RO, RS, SE, SI, SK,
SM, TR), OAPI (BF, BJ, CF, CG, CI, CM, GA, GN, GQ,
GW, KM, ML, MR, NE, SN, TD, TG).

Published:

- with international search report (Art. 21(3))
- with amended claims (Art. 19(1))

(54) Title: METHOD OF CLEANING A HIGH TEMPERATURE FOOD PROCESSING LINE IN PLACE AND FOOD STERILIZATION LINE

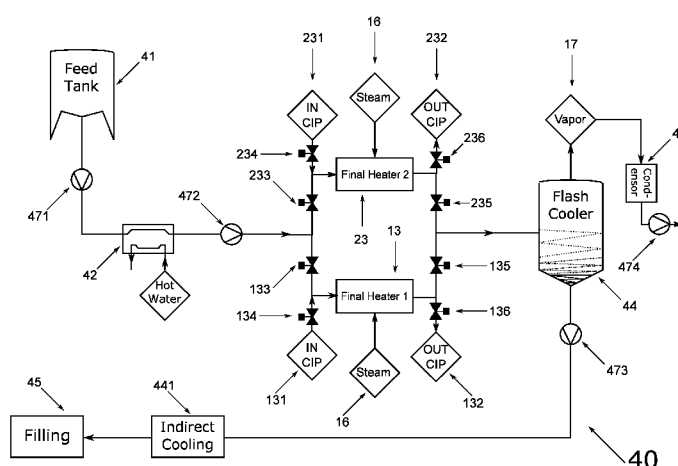

Figure 4

(57) Abstract: A high temperature food treatment method is disclosed wherein by alternatingly operating between a first final heater (13) and second final heater (23) arranged in parallel on a food processing line (30, 40, 50), it is possible to operate a continuous process, yet significantly reducing the overall downtime of the processing line (30, 40, 50), by performing a cleaning in place process on the final heater (13, 23), not currently being used in the high temperature food treatment process, thereby eliminating or significantly reducing the influence on the processing line (30, 40, 50) downtime by the process elements and/or processing equipment most easily contaminated.

TITLE**METHOD OF CLEANING A HIGH TEMPERATURE FOOD PROCESSING
LINE IN PLACE AND FOOD STERILIZATION LINE**

5

FIELD

10 The present invention relates to the field of processing food and in particular to a method of cleaning a high temperature food processing line in place. Further the invention describes a high temperature food processing line configured to permit execution of the inventive method.

15 BACKGROUND

In the field of food processing, food product sterilization by heat treatment is a recurrent subject. The aim of food product sterilization by heat treatment is the reduction
20 the number of microbiological entities or micro-organisms, such as e.g. bacteria, spores, yeast, mold, or bacteriophages. In particular, the removal of pathogens from the food product being heat treated is of particular importance.

25

Modern food product processing plants are designed to reduce contamination within the processing lines through which the food product to be processed is transported. Important elements in this design is the use of low fouling
30 and/or easy to clean and maintain materials such as e.g. stainless steel, but also designing the processing lines, process elements, and processing equipment to allow cleaning-in-place (CIP), i.e. the cleaning of the processing lines, process elements and processing equipment

without having to take the equipment and processing lines apart.

The present invention is concerned with improvements in
5 methods for cleaning-in-place and processing lines
optimized for use with the improved methods. Throughout the
present disclosure, cleaning-in-place, CIP, and/or
cleaning in place, are used interchangeably without
preference. In general, the skilled person is aware of
10 adequate methods of cleaning in place responsive to a
particular type of food product and such methods are in
general outside the scope of the present disclosure.
Nevertheless, when performing a CIP-procedure according to
the invention as detailed below on a food sterilization
15 line, it is necessary (and legally mandatory) that the CIP-
procedure is a sterilization in place procedure as are
known in the art.

A recurring problem when cleaning in place is that the same
20 food product contaminates different processing equipment
differently in a processing line comprising a given
sequence of process elements through which the food product
is transported. For example, in a sequence of process
elements comprising a low temperature heat exchanger and a
25 high temperature heat exchanger, e.g. a pre-heater and a
final heater; the low temperature heat exchanger will
normally become contaminated differently from the high
temperature heat exchanger, e.g. by milk passing through
the sequence of processing elements, with the high
30 temperature heat exchanger usually becoming the most
contaminated, e.g. due to stronger burning of the milk on
the high temperature heat exchanger surfaces than on the
low temperature heat exchanger surfaces.

Throughout the present disclosure, a distinction will be made between process elements and processing equipment, wherein all processing equipment will be considered processing elements, but not all process elements are to be considered processing equipment. An example of a processing element, which is also processing equipment could be a heat exchanger. A heat exchanger acts in a process by acting on another element of the process and therefore it is both a processing element and processing equipment, whereas e.g. by valves are process elements but not processing equipment as valves acts in the process but do not act on other elements of the process.

When cleaning in place of the exemplary sequence of process elements described above, the overall time to clean the sequence of process elements in place will be normally be determined by the time necessary to clean the most contaminated piece of processing equipment. And, while a sequence of process elements can be designed to allow each element of processing equipment to be decontaminated independently, the processing line remains at a standstill for at least the time necessary to clean the processing equipment having the longest cleaning time.

This is highly disadvantageous as processing equipment having shorter cleaning times will be ready for use, yet standing idle, while the processing equipment having the longest cleaning time is being finally cleaned. In particular, where some processing equipment is only minimally contaminated at the time when the most contaminated processing equipment is in need of cleaning; unnecessary processing equipment downtime, and if the processing line is so constructed also unnecessary processing equipment cleaning, constitutes a problem.

The present inventors have now surprisingly discovered that this problem can be overcome, or at least significantly reduced, by following the methods disclosed herein.

5

SUMMARY OF THE INVENTION

In accordance with the detailed disclosure presented below, the objects of the present invention have been solved by
10 providing methods and production lines as detailed in this summary and in detail in the detailed description.

According to a first aspect and embodiment there is herein disclosed a method of operating a food processing line
15 (30,40,50,60,70) during a cleaning-in-place procedure while converting a matter flow of a pumpable food product (11) into a treated product (15) in a food treatment process; said food processing line (30,40,50,60,70) comprising: a plurality of operatively, sequentially
20 arranged and fluidly connected process elements (12,13,23,14); wherein at least a first and a second substantially alike process elements (13,23) of said plurality of process elements are arranged in parallel on, respectively, a first sequence (I) and a parallel sequence
25 (III) of process elements on said food processing line (30), such that said first sequence (I) comprising said first substantially alike process element (13) can be valved (133,135) off from or opened to said food processing line (30), when said parallel sequence (III) comprising
30 said second substantially alike process element (23), respectively is oppositely valved (233,235) off from or opened to said food processing line (30); wherein each of said two sequences (I,III) comprises inlet valves (134,234) and outlet valves (136,236) arranged around all process

elements (13,23) on a sequence (I;III) for permitting cleaning agents for use in a cleaning-in-place procedure entry to and exit from a respective sequence (I,III), while a said respective sequence (I,III) is valved off from said food processing line (30); and wherein a said sequence (I,III) respectively diverts from and reunites to said food processing line (30,40,50,60,70) at said inlet (133,233) and outlet valves (135,235); said method comprising: a) prior to executing a food treatment process on said food processing line (30), valving off (233,235) from said food processing line (30) said parallel sequence (III) of process elements, and leaving said first sequence (I) of process elements open (133,135) for passage of a matter flow of said food product (11); b) executing said food treatment process on said food processing line (30) thereby converting said food product (11) into a treated product (15) in said food treatment process; c) after a time period of executing said food treatment process switching, concurrently during execution of said food treatment process, said matter flow from passage of said first sequence (I) to passage of said parallel sequence (III), thereby replacing said first sequence (I) by said parallel sequence (III) in said food processing line (30), by valving off (133,135) said first sequence (I) from said food processing line (30) and concurrently opening (233,235) said parallel sequence (III) to said food processing line (30); and d) while said first sequence (I) is valved off from said food processing line (30) executing a cleaning-in-place procedure on said first sequence (I).

30

Further, there is herein disclosed a method according a second embodiment of the first aspect, wherein steps c) and d) are repeated until said food processing line

(30,40,50,60,70) is halted and/or said food treatment process is terminated.

Further, there is herein disclosed a method according a
5 third embodiment of the first aspect, wherein said first and said substantially alike second process elements of said plurality of process elements (13,23) are a first final heater (13) and a second final heater (23).

10 Further, there is herein disclosed a method according a fourth embodiment of the first aspect, wherein said first final heater (13) and said second final heater (23) are both direct steam heaters.

15 Further, there is herein disclosed a method according a fifth embodiment of the first aspect, wherein said final heaters (13a,23a) are augmented, independently, with a holding cell (13b,23b).

20 Further, there is herein disclosed a method according a sixth embodiment of the first aspect, wherein said food processing line (30,40,50,60,70) further comprises at least one preheater (12,32) arranged on said food processing line (30,40,50,60,70) before said first and said parallel
25 sequences (I,III) divert from said food processing line.

Further, there is herein disclosed a method according a seventh embodiment of the first aspect, wherein said food processing line (30,40,50,60,70) further comprises at least
30 one cooler (14,44,54) arranged on said food processing line (30,40,50,60,70) after said first and said parallel sequences (I,III) have reunited with said food processing line.

Further, there is herein disclosed a method according an eighth embodiment of the first aspect, wherein said cooler (14) is a flash cooler (14) or a flash cooler (14) augmented with one or more indirect coolers (441,541,542).

5

Further, there is herein disclosed a method according a ninth embodiment of the first aspect, wherein a filling station (45,55) is the last process element arranged on said food processing line (40,50).

10

Further, there is herein disclosed a method according a tenth embodiment of the first aspect, wherein a feed tank (41,51) is the first process element arranged on said food processing line (40,50).

15

Further, there is herein disclosed a method according an eleventh embodiment of the first aspect, wherein said valves (133,233) and/or said valves (135,235) have been combined, pair wise, into a single, three-way valve (58).

20

Further, there is herein disclosed a method according a twelfth embodiment of the first aspect, wherein said food processing line (30,40,50,60,70) is a heat treatment food processing line for pasteurizing or sterilizing a liquid

25

food product (11).

Further, there is herein disclosed a method according a thirteenth embodiment of the first aspect, in said food processing line (30,40,50,60,70), said food product (11) is first submitted to preheating in a preheater (12) and subsequently submitted to a high temperature treatment in either of said first or said parallel sequences (I,III).

30

Further, there is herein disclosed a method according a fourteenth embodiment of the first aspect, wherein said

35

food product (11) is first submitted to a pasteurizing temperature in a preheater (12,32) and subsequently submitted to a sterilizing, high temperature treatment above 120°C in respectively said first or parallel sequences (I,III).

According to a second aspect and embodiment there is herein disclosed a method of operating a food sterilization line (30,40,50,60,70) during a cleaning-in-place procedure while converting a matter flow of a pumpable food product (11) into a sterilized product (15) in a food sterilization process; said food sterilization line (30,40,50,60,70) comprising: a plurality of operatively, sequentially arranged and fluidly connected process elements (12,13,23,14) comprising a first and second direct steam heater (13,23) for sterilizing a pumpable food product (11) at a temperature between 120°C and 160°C arranged in parallel on, respectively, a first sequence (I) and a parallel sequence (III) of process elements on said food sterilization line (30,40,50,60,70), such that said first sequence (I) comprising said first direct steam heater (13) can be valved (133,135) off from or opened to said food sterilization line (30,40,50,60,70), when said parallel sequence (III) comprising said second direct steam heater (23), respectively is oppositely valved (233,235) off from or opened to said food sterilization line (30,40,50,60,70); wherein each of said two sequences (I,III) comprises inlet valves (134,234) and outlet valves (136,236) arranged around all process elements (13,23) on a sequence (I;III) for permitting cleaning agents for use in a cleaning-in-place procedure entry to and exit from a respective sequence (I,III), while a said respective sequence (I,III) is valved off from said food sterilization line (30,40,50,60,70); and wherein said respective sequences

(I,III) divert from and reunite to said food sterilization line (30) at said respective inlet (133,233) and outlet valves (135,235); said method comprising: a) prior to executing a food sterilization process on said food sterilization line (30,40,50,60,70), valving off (233,235) from said food sterilization line (30,40,50,60,70) said parallel sequence (III) of process elements, and leaving said first sequence (I) of process elements open (133,135) for passage of a matter flow of said food product (11); b) executing said food sterilization process on said food sterilization line (30,40,50,60,70), by operating said first and second direct steam heater (13,23) at a temperature between 120°C and 160°C, thereby converting said food product (11) into a sterilized product (15) in said food sterilization process; c) after a time period of executing said food sterilization process switching, concurrently during execution of said food sterilization process, said matter flow from passage of said first sequence (I) to passage of said parallel sequence (III), thereby replacing said first sequence (I) by said parallel sequence (III) in said food sterilization line (30,40,50,60,70), by valving off (133,135) said first sequence (I) from said food sterilization line (30) and concurrently opening (233,235) said parallel sequence (III) to said food sterilization line (30); and d) while said first sequence (I) is valved off from said food sterilization line (30,40,50,60,70) executing a cleaning-in-place procedure on said first sequence (I).

Further, there is herein disclosed according to a second embodiment of the second aspect, a method of operating a food sterilization line (30,40,50,60,70) during a cleaning-in-place procedure, wherein said first and second direct steam heater (13,23) are operated at a temperature between

120°C and 160°C for a time between 0.5 to 10 seconds while sterilizing said pumpable food product (11).

Further, there is herein disclosed according to a third embodiment of the second aspect, a method of operating a food sterilization line (30,40,50,60,70) during a cleaning-in-place procedure, wherein said first and second direct steam heaters (13,23) comprises a combination of a direct steam heater (13a,23a) with a holding cell (13b,23b).

Further, there is herein disclosed according to a fourth embodiment of the second aspect, a method of operating a food sterilization line (30,40,50,60,70) during a cleaning-in-place procedure, wherein the heating time in the direct steam heater (13a,23a) is less than 2 seconds and the holding time in the holding cell (13b,23b) is between 1 second to about 10 seconds.

Further, there is herein disclosed according to either the first or the second aspect, a method wherein said pumpable food product (11) is a milk, a milk derivative, a juice, a vegetable liquid food product, a soy milk, a soup, and/or a dessert.

According to a third aspect and embodiment there is herein disclosed a food sterilization line (40,50), said food sterilization line (40,50) comprising: a plurality of operatively, sequentially arranged and fluidly connected process elements (42,52,13,23,44,54) comprising a first and second direct steam heater (13,23) for sterilizing a pumpable food product (11) at a temperature between 120°C and 160°C and operatively arranged in parallel on, respectively, a first sterilizing sequence (I) and a parallel sterilizing sequence (III) of process elements on

said food sterilization line (40,50), such that said first sequence (I) comprising said first direct steam heater (13) can be valved (133,135) off from or opened to said food sterilization line (40,50), when said parallel sequence

5 (III) comprising said second direct steam heater (23), respectively is oppositely valved (233,235) off from or opened to said food processing line (30); wherein each of said two sequences (I,III) comprises inlet valves (134,234) and outlet valves (136,236) arranged around all process

10 elements (13,23) on a sequence (I;III) for permitting cleaning agents for use in a cleaning-in-place procedure entry to and exit from a respective sequence (I,III), while a said respective sequence (I,III) is valved off from food sterilization line (40,50); wherein said respective

15 sequences (I,III) divert from and reunite to said food sterilization line (40,50) at said respective inlet (133,233) and outlet valves (135,235); said food sterilization line (40,50) further comprising: a pre-heater (42,52) operatively arranged on said food sterilization

20 line (40,50) upstream from said sequences (I,III) before said sequences divert from said food sterilization line (40,50); and a flash cooler (44,54) operatively arranged on said food sterilization line (40,50) downstream from said sequences (I,III) after said sequences reunite with

25 said food sterilization line (40,50); **characterized in that:** when one sequence (I,III) is available as an operative sterilizing sequence for the food sterilization process, the other sequence (I,III) is not available as an operative sterilizing sequence for the food sterilization

30 process.

Further, there is herein disclosed according to a second embodiment of the third aspect, a food sterilization line (40,50) further comprising a feed tank (41,51) operatively

arranged on said food sterilization line (40,50) upstream from said pre-heater (42,52).

Further, there is herein disclosed according to a third embodiment of the third aspect, a food sterilization line (40,50) further comprising a filling station (45,55) arranged at a downstream end of said food sterilization line (40,50).

Further, there is herein disclosed according to a fourth embodiment of the third aspect, a food sterilization line (40,50) further comprising at least one indirect cooler (441,541,542) arranged on said food sterilization line (40,50) after said flash cooler (44,54) and before, when present, said filling station (45,55).

Further, there is herein disclosed according to a fifth embodiment of the third aspect, a food sterilization line (40,50) further comprising a controller for executing a method according to any of the first and second aspects and embodiments thereof.

BRIEF DESCRIPTION OF THE DRAWINGS

Figure 1: Prior art high temperature food processing line

Figure 2: Prior art high temperature food processing line

Figure 3: High temperature food processing line of the invention

Figure 4: Detailed high temperature food processing line of the invention

Figure 5: High temperature milk sterilizing line of invention

Figure 6: High temperature food processing line of the invention in a further embodiment

Figure 7: High temperature food processing line of the invention in a further embodiment

10 DETAILED DESCRIPTION

In the heat treatment of food products such as e.g. milk products, juices, or soups, in particular in the sterilization of food products; it is a recurrent problem that the food products will foul the process elements thereby building up layers of debris on the processing elements. Food sterilization processes, e.g., are in particular sensitive to temperature and processing equipment operating at a higher temperature, e.g. above 100°C, in general will foul more and faster at a given flow rate of the food product through a processing plant comprising a food product heat treatment line than processing equipment operating at a lower temperature.

Figure 1 details a typical prior art processing line (10) for heat treating a pumpable food product, e.g. for pasteurizing, for ultrahigh temperature treatment (UHT-treatment), and/or for sterilizing. This process is e.g. exemplified in WO 2004/077968. In the process displayed, a food product (11) is subjected to pre-heating in a pre-heater (12) upon which it is heated to a sterilizing temperature in a first final heater (13) upon which it is cooled in a (flash) cooler (14) to yield a heat treated product. The process of the figure (exemplified in WO

2004/077968 for juice treatment) utilizes a first final heater for infusion or injection heating (13) using steam (16) and cooling in the form of flash cooling (14) with the concomitant withdrawal of vapor (17) to yield the heat
5 treated product (15).

Accordingly, the processing line (10) detailed in the figure comprises a sequence (I) of fluidly connected process elements (12,13,14) arranged sequentially and
10 fluidly connected, e.g. by pipes, to allow passage by pumping of the food product (11) through the processing line (10) according to the requirements of the particular food heat treatment and/or sterilization process intended for this particular food product.

15 In order to transport the food product through the sequence (I) of fluidly connected process elements (12,13,14) one or more food pumps will supply the necessary driving force for the desired matter transport. The skilled person, in
20 the context of the present invention, is familiar with the requirements for adequately dimensioning and applying food pumps, such that for a given type of food and flow rate one or more food pumps can be applied at adequate positions along the aforementioned sequence (I) of fluidly connected
25 process elements to adequately transport the food product (11) through said sequence (I) of fluidly connected process elements to execute the desired heat treatment and/or sterilization process.

30 Hence, while it shall be understood that food pumps may be comprised in said sequence (I) of fluidly connected process elements, the details of such food pumps are considered outside the scope of the present invention, as being specific to a particular food product and method of heat

treatment and/or sterilization process being executed in the sequence (I) of process elements.

Figure 2 details another prior art processing line (20) for
5 heat treating a food product, e.g. for pasteurizing, for
ultrahigh temperature treatment (UHT-treatment), and/or
for sterilizing. This process is e.g. exemplified in WO
2004/077968. In the process displayed, a food product (11)
is subjected to pre-heating (12) upon which it is separated
10 in a separator (18) into two different product streams, and
wherein each product stream is subsequently heated to a
sterilizing temperature in two separate final heaters, a
first final heater (13) and a second final heater (23);
upon which the two product streams are either individually
15 cooled (not shown) or combined and cooled in a flash cooler
(14) to yield a heat treated product. Holding cells (not
shown) are arranged after the final heaters, with holding
cell heat treatment at the injector temperature for not
longer than 1 sec.

20

The process of the figure (exemplified in WO 2004/077968
for juice treatment) utilizes a first and second final
heater(s) arranged in parallel for infusion or injection
heating (13) using steam (16) and cooling in the form of
25 flash cooling (14) with the concomitant withdrawal of vapor
(17) to yield the heat treated product (15). However, due
to the separator (18) it is not possible to shut down either
of the final heaters without shutting down the other also,
and hence the entire production line, since material
30 separated off and directed to a closed line would lead to
failure of the overall process matter flow.

Accordingly, the processing line (20) detailed in Figure 2
comprises a sequence (II) of fluidly connected process

elements (12,13,23,14) arranged sequentially and fluidly connected, e.g. by pipes, to allow passage of the food product (11) through the processing line (20) according to the requirements of the particular food heat treatment and/or sterilization process intended for this particular food product; and wherein a first final heater (13) and a second final heater (23) has been arranged in parallel on the processing line (20).

In both the exemplified processing lines (10,20) of the prior art, the process elements labeled final heater 1 (13) and final heater 2 (23) in the figures, i.e. the first and second final heaters, are the most vulnerable to fouling by the food product being treated in the processing line due to these process elements operating at the highest temperatures. Hence the downtime of the processing lines (10,20) will be determined (mostly) by the need to maintain operation conditions of the final heaters (13,23), thereby leading to underutilization of the further process elements and/or processing equipment.

Even, such as in the process discussed in WO 2004/077968, where different food products are simultaneously heat treated, if only one of the final heaters is more vulnerable than its counterpart, it remains a considerable problem that the entire processing line (20) will have to cease operation; whenever the most vulnerable of the exemplified final heaters (13,23) are in need of cleaning due to fouling.

30

The present inventors have now surprisingly realized; that by operating a high temperature food treatment process alternately between a first final heater (13) and second final heater (23) arranged in parallel on a sequence (II)

of process elements, it is possible to operate a continuous process, yet significantly reducing the overall downtime of the processing line, by performing a cleaning in place process on the final heater, not currently being used in
5 the high temperature food treatment process, thereby eliminating or significantly reducing the influence on the processing line downtime by the process elements and/or processing equipment most easily contaminated.

10 Figure 3 details a processing line (30) arranged to execute the inventive method of the present disclosure.

A pumpable food product (11), preferably a pumpable, liquid food product, more preferably a milk, a milk derivative, a
15 juice, a vegetable liquid food product, a soy milk, a soup, and/or a dessert and/or even most preferable, a milk derivative, is provided to the processing line (30), the processing line (30) comprising at least two sequentially and fluidly connected process elements (12,13,14). The food
20 product is allowed to traverse, by pumping, the at least two sequentially and fluidly connected process elements (12,13,14) to yield a treated product (15) after passage of the aforementioned processing line (30). Thereby a matter flow of the food product (11) is established through
25 the processing line (30). In the exemplified processing line (30), the treatment process is a food sterilization process wherein the food product (11) is pre-heated in a pre-heater (12) to a first temperature and subsequently heated to a final processing temperature in a first final
30 heater (13) upon which the food product; which has now become a heat treated product; is cooled in a cooler (14) to yield a desired treated product (15).

In the preferred embodiments, the first temperature is a pasteurizing temperature for the food product (11) to be processed in the food processing line (30), e.g. 75°C for skimmed milk, and/or the final processing temperature is a sterilizing temperature, e.g. 146°C for skimmed milk. In general, the skilled person will know how to determine pasteurizing and sterilizing temperatures for a given food product and the present invention is not limited by the actual temperatures a food product (11) will experience in a given food process executed on the food processing line (30) of the invention.

In the exemplified processing line (30) the first and second final heaters (13,23) of the exemplified embodiments are both operating by direct steam heating utilizing steam (16), either by injection (direct steam injection, DSI injection) or by infusion (direct steam infusion), both of which options are preferred. Further, in the exemplified processing line (30) the cooler (14) is a flash cooler (14) wherein surplus water from the cooling process is withdrawn as vapor (17). In general, direct steam heating is preferable over heat exchangers for establishing a sterilizing temperature in a food processing line due to reduced burning, and because the taste of the final product (15) will be closer to the taste of the initial food product (11) with reduced cooked taste.

Generally, it is contemplated, that when executing a food sterilization process according to the method of the invention, the operating temperatures of the direct steam heaters shall be between 120°C to 160°C, preferably between 125°C to 150°C, more preferably between 130°C and 147°C, and most preferably between 135°C to 144°C.

Further, it is contemplated that the total heating time at the sterilization temperatures shall be between 0.5 to 10 seconds, preferably 1 to 9 seconds, more preferably between 2 to 8 seconds, even more preferably between 3 to 7 seconds and most preferably between 4 to 6 seconds.

In some embodiments, the final heaters (13,23) can be a combination of a direct steam heater (13a,23a) with a holding cell (13b,23b) (cf. Figure 5). In this situation, it is preferable that the heating time in the direct steam heater is less than 2 seconds and the holding time in the holding cell is between 1 second to about 10 seconds.

The first final heater is arranged on a first sequence (I) of process elements further comprising at least two valves (133,135) arranged, respectively, at an entry point as an entry valve (133), and at an exit point as an exit valve (135) to the first sequence (I) of process elements, such that this first sequence (I) of process elements can be isolated from the further process elements (12,13) on the processing line (30), by closing off the two respective valves (133,135) at the entry and exit points to the aforementioned sequence (I).

For clarity, the positions of pumps and other means for matter transport through the processing line (30) have been omitted from the drawing. A necessary number of pumps will have been applied along arriving or departing lines, such that the food product (11) can traverse a particular sequence of process element even when other sequences of process elements have been valved off from the aforementioned sequence. Figure 4 details and exemplifies one possible embodiment of the generalized processing line

(30) disclosed in Figure 3, including the indication of suggested placements and numbers of valves and pumps.

In the exemplified processing line (30) of Figure 3, the
5 sequence (I) comprising the first final heater (13) is the process element and process equipment most vulnerable to contamination by the food product (11) during its passage of the aforementioned processing line (30) and sequence (I). The uptime of the processing line (30) therefore is
10 determined by the time intervals between necessary cleaning of this process element (13).

A second final heater (23) has therefore been further provided in the processing line (30), and arranged in
15 parallel with the aforementioned first final heater (13) on the aforementioned processing line (30), thereby forming a parallel sequence (III) of process elements. On the processing line (30), each sequence (I,III) of process elements has been provided with valves (133,135,233,235).
20 Thereby, a respective sequence (I,III) of process elements can be valved off from its parallel counterpart during operation of the processing line (30). In parallel with the first sequence (I), the valves (233,235) have been arranged on the process line (30) respectively, at an entry point
25 as an entry valve (233), and at an exit point as an exit valve (235) from the aforementioned parallel sequence (III).

In general, no particular emphasis is placed on the
30 particular type of valve, which can be used with the present invention, for valving off a particular sequence (I,III) of the food processing lines of the invention. The important aspect for the invention is, that a particular sequence (I,III) can be reliably and, usually rapidly,

coupled on and off the food processing line, during operation of the same food processing line.

It can be desirable, that the valves can rapidly close of
5 a particular sequence (I,III) during operation of the food processing line (30) in order to avoid large pressure fluctuations in the production line. To this effect, it is particularly preferred that the downstream valves (135,235) are backpressure valves.

10

A three-way valve (58) as exemplarily detailed in Figure 5 for the upstream valves (133,233) can, pair wise, replace the paired valves (133,233) and (135,235).

15 However, as described below in relation to Figure 5 and also above, it is generally preferably only to replace the upstream valves (133,233) by a single three-way valve (58), and let the valves (135,235) be backpressure valves, in order to assure proper functioning of the final direct
20 steam injection heaters (13,23), and to avoid pressure surges in the system.

Each of the two sequences (I,III) of process elements have further been provided with CIP-entry valves (134,234) and
25 CIP-exit valves (136,236) arranged between the aforementioned entry valves (133,233) and exit valves (135,235) on each respective sequence (I,III) of process elements. Thereby, a cleaning-in-place procedure can be implemented on a respective sequence (I,III) between two
30 respective CIP-entry valves (134,234) and CIP-exit valves (136,236) corresponding to a given sequence (I,III) of process elements, when the respective sequence (I,III) has been valved off from the processing line (30) on which the mentioned sequences (I,III) have been arranged, by closing

a respective entry valve (133,233) and exit valve (135,235).

In operation of the exemplary processing line (30) of Figure 3, when implementing the exemplary food sterilization procedure mentioned above, the food product (11) is first subjected (after preheating) to the desired final heating step in the first final heater (13) by passing the food product (11) through the aforementioned first sequence (I) of process elements. During this final heating, the access for the food product (11) to the parallel sequence (III) of process elements is blocked, by closing the entry valve (233) and exit valve (235) comprised in the parallel sequence (III).

During the heating of the pumpable food product (11) in the first final heater (13), the heater becomes fouled and after a given time, which must be individually determined for each heating process and food product (11), the heater (13) has become so fouled by the process that it is considered necessary to perform a CIP-procedure on the fouled first final heater (13).

Rather now, than shutting down the entire processing line (30) for cleaning-in-place, only the first sequence (I) of process elements comprising the first final heater (13) is shut down for a CIP-procedure by closing off the respective entry valve (133) and exit valve (135) comprised in the first sequence (I) of process elements. This is done while allowing the food product (11) alternative passage (during CIP of the first sequence (I)) to the cooler (14) through the parallel sequence (III) of process elements; by opening the respective entry valve (233) and exit valve (235)

comprised in the parallel sequence (III) of process elements.

Cleaning-in-place of the first sequence (I) during its
5 disconnect from the matter flow of the processing line (30)
is effectuated in such manners which are normal in the art
by allowing cleaning agents and flushing agents to enter
the first sequence (I) through a CIP-inlet (131) by opening
the CIP-inlet valve (134) and allowing the cleaning agents
10 to exit the first sequence (I) through a CIP-outlet (132)
by opening the CIP-outlet valve (136). After cleaning the
CIP-inlet (134) and CIP-outlet (136) valves are shut, thus
isolating the CIP-system from the processing line (30) and
first sequence (I) once more.

15

When, accordingly, the first sequence (I) of process
elements, and in particular the first final heater (13),
have been adequately cleaned by the CIP-procedure chosen,
the parallel sequence (III) of process elements can be
20 disconnected from the matter flow of the food product (11)
through the processing line (30) in the same manner as
described for the first sequence (I), and subsequently
submitted to CIP as described above. Thereupon, the first
sequence (I) can be coupled into the matter flow again
25 following the above described procedure for coupling the
parallel sequence (III) into the matter flow of the food
product through the processing line (30). Depending on the
design of the processing line (30), the second final heater
(23) and the parallel sequence (III) can be operated either
30 only for sufficient time to allow the first sequence (I)
and first final heater (13) to undergo CIP; or the two
sequences (I, III) of process elements can share the
workload in the processing line (30) up to and including

equal sharing, such that each sequence (I,III) operates 50% of the uptime of the processing line (30).

The effect of operating the processing line (30) according to the above detailed method is, that the overall uptime of the processing line (30) no longer is dependent on the process element and/or processing equipment with the shortest uptime, but rather becomes dependent on process elements and/or processing equipment with longer, usually much longer, uptimes compared to the process element and/or processing equipment with the shortest uptime.

In the exemplified food processing line (30) of the invention, a flash cooler (14) is localized after the two aforementioned sequences (I,III) have been reunited into one process line, the flash cooler (14) having a vapor exit (17) and an exit for the treated product (15). The flash cooler (14) can be replaced by a heat exchanger for cooling, typically, when the final heaters are operating at pasteurizing temperatures, or it can be augmented with further coolers, in the form of heat exchangers, if the exit temperature of the treated product from the flash cooler (14) is too high for packaging. This latter embodiment is common when sterilizing the food product (11) and is exemplified in figure 5 for a specific embodiment of the invention used to test the inventive concept in the examples.

Figures 4 and 5 detail specific embodiments of the generalized food processing line (30) of the invention, wherein the food processing lines (40,50) are pasteurizing (40) or sterilizing (40,50) food processing lines for treatment of a liquid food product (11), wherein the food processing line of Figure 4 can be both.

In the setup of Figure 4, a liquid food product (11) is comprised in a feed tank (41), from where it is pumped (471) to an indirect heater (42), e.g. in the form of a tubular or plate heat exchanger. Optionally, after the indirect heater (42) a booster pump (472) can be located. At a point on the food processing line (40) after the indirect heater (42) and, when present, after the optional booster pump (472), the food processing line (40) is split into the aforementioned to parallel sequences (I,III) of process elements, wherein each sequence can be valved (133,135,233,235) off from and opened to as detailed above. CIP-entry valves (134,234) and exit valves (136,236) as detailed above are further provided on the respective sequences (I,III) as described above.

When the food processing line (40) is a pasteurizing food processing line, the indirect heater (42) heats the food product (11) to a first temperature, which is not a pasteurizing temperature, and when the food processing line (40) is a sterilizing food processing line, the indirect heater (42) preferably heats the food product to a first temperature, which is a pasteurizing temperature. When the food processing line (40) is a pasteurizing food processing line (40), the final heaters (13,23) are usually tubular or plate heat exchangers, e.g. scraped plate heat exchangers, and when the food processing line (40) is a sterilizing food processing line (40), the final heaters (13,23) preferably are direct steam heaters, particularly preferred either injection (direct steam injection, DSI injection) or infusion (direct steam infusion), direct steam heaters, both of which options are preferred.

A flash cooler (44) is located after the two sequences (I,III) have been reunited as detailed above. Vapor (17) can be led from the flash cooler (44) to a condenser (46) and pumped (474) for further uses or disposed as waste, while the treated product (15) is pumped (473) via an indirect cooler (441) to a filling station (45) before exiting the food processing line (40).

The food processing line (40) exemplified in Figure 4 is particular suitable for sterilizing a food product (11), in particular milk, juice, soy milk or such like products. But as detailed above, with minor changes to the process equipment, the food processing line (40) will be equally suitable for pasteurizing a food product (11) while executing the method on the invention on the food processing line (40).

Figure 5 details the food processing line (50) which was used to perform the below described experiments. For clarity, the CIP-system and the CIP-entry valves (134,234) have not been detailed, however they are as detailed in Figures 3 and 4.

In the Figure, the food product (11), in the experiments skim milk, is held in an optional feed tank (51) prior to sterilization. From the optional feed tank, the food product (11) is pumped (571) to a pre-heater (52), which in the example and in the experiments, heats the food product to a pasteurizing temperature for milk (75°C), thereby readying the milk for the subsequent sterilization heating. A three-way valve (58) has replaced the two individual valves (133,233) detailed in Figures 3 and 4 as entry point to the two respective sequences (I,III). In the sequences (I,III) the final heater (13) of this embodiment

is a composite of a direct steam infusion heater (13a) (APV instant Infusion, c.f. WO 96/16556) and a subsequent holding cell (13b) wherein the total holding time for the milk of the experiments is on the order of 7 sec at 146°C for the actual sterilization. Ball valves (136,236) mark the exit points for the CIP-liquids used in the experiments, and two back pressure valves (135,235) complete the aforementioned sequences (I,III) and reunites the food processing line (50). As detailed above, it is generally preferred to use backpressure valves as the valves (135,235) and further this is recommended when a three-way valve (58) is used as in the present embodiment.

Due to the high sterilizing temperatures (146°C) employed in the experiments, the flash cooler (54) has been augmented with a pair of subsequent, but optional, indirect coolers (541,542) and with a centrifugal pump (573), located directly after the flash cooler (54), for providing the necessary flow capacity after pressure loss in the flash cooler (54). The flash cooler (54) cools the milk to about 64°C and the subsequent indirect coolers (541,542) cool to a final product temperature, in the experiments 20°C. An optional filling station (55) is arranged at the end of the food processing line (50) to deliver the sterilized food product (15) to the consumer in a ready to use form, thus completing the food processing line (50).

In general, the feed tank (51) and the indirect coolers (541,542) are optional in the process line (50) of Figure 5. Their presence in the line reflects the pilot plant setup used in the experiments, particularly regarding the use of two indirect coolers, which reflects the available heat exchangers at the pilot site for use in the experiments. In production, flash cooling capacity and the

combination with the optional indirect cooler or coolers can be tailored to optimize production capacity and foot print in manners known to the skilled person, when cooling superheated, aqueous food products such as milk or juice
5 etc.

As such and further to the above embodiments, the invention disclosed herein concern in a further embodiment:

- 10 A method of operating a food processing line (30) during a cleaning-in-place procedure comprising:
- a) providing a food processing line (30) comprising a plurality of sequentially and fluidly connected process elements (12,13,23,14), at least a first and a second
15 process element of the plurality of process elements (13,23) being substantially alike;
 - b) arranging the food processing line (30) to permit a food product (11) to traverse the food processing line (30) and the plurality of sequentially and fluidly connected
20 process elements (12,13,23,14) as a matter flow, thereby converting the food product (11) into a treated product (15) in a food treatment process;
 - c) arranging the at least one first process element (13) of the plurality of sequentially and fluidly connected
25 process elements (12,13,23,14) on a first sequence (I) of process elements, the first sequence (I) further comprising an entry valve (133) arranged at an entry point to the first sequence (I) and an exit valve (135) arranged at an exit point to the first sequence (I), the
30 at least one first process element (13) arranged between the entry and the exit valves (133,135), the arrangement of entry and exit valves (133,135) so arranged on the food processing line (30) that the first sequence (I) can be valved off from and opened to the food processing

line (30) and the matter flow of food product (11) during operation of the food processing line (30) by opening and closing of the entry and exit valves (133,135);

5 d) arranging the at least one second process element (23) of the plurality of sequentially and fluidly connected process elements (12,13,23,14) on a parallel sequence (III) of process elements, the parallel sequence (III) further comprising an entry valve (233) arranged at an entry point to the parallel sequence (III) and an exit valve (235) arranged at an exit point to the parallel
10 sequence (III), the at least one second process element (23) arranged between the entry and the exit valves (233,235), the arrangement of entry and exit valves (233,235) so arranged on the food processing line (30) that the parallel sequence (III) can be valved off from
15 and opened to the food processing line (30) and the matter flow of food product (11) during operation of the food processing line (30) by opening and closing of the entry and exit valves (233,235);

20 e) arranging the first sequence (I) of process elements and the parallel sequence (III) of process elements in parallel on the food processing line (30) such that a matter flow of food product (11) during operation of the food processing line (30) is possible through one of the
25 sequences (I,III) when the other has been valved off from the food processing line (30);

f) further providing to each of the two sequences (I,III) of process elements a CIP-entry valve (134,234) and a CIP-exit valve (136,236) respectively arranged on each
30 sequence (I,III) of process elements between a the entry valve (133,233) and a the exit valve (135,235) on each respective sequence (I,III), the respective first or second process element (13,23) arranged between the

respective CIP-entry valve (134,234) and the respective CIP-exit valve (136,236);

the method further comprising:

- g) prior to executing the food treatment process on the food processing line (30), valving off from the food processing line (30) the parallel sequence (III) of process elements and leaving the first sequence (I) of process elements open for passage of a matter flow of the food product (11);
- h) executing the food treatment process on the food processing line (30) thereby converting the food product (11) into a treated product (15) in the food treatment process;
- i) switching after a time period of executing the food treatment process, concurrently during execution of the food treatment process, the matter flow from passage of the first sequence (I) to passage of the parallel sequence (III), thereby replacing the first sequence (I) by the parallel sequence (III) in the food processing line (30) concurrently during the execution of the food treatment process, by valving off the first sequence (I) from the food processing line (30) and concurrently opening the parallel sequence (III) to the food processing line (30); and
- j) while the first sequence (I) is valved off from the food processing line (30) executing a cleaning-in-place procedure on the first sequence (I).

In one embodiment, a method wherein steps i) and j) are repeated until the food processing line (30) is halted and/or the food treatment process is terminated.

In one embodiment, a method wherein the food processing line (30) is a heat treatment system for treating or sterilizing a food product at a temperature above 120°C.

5 In one embodiment a method where, in the food processing line (30), the food product (11) is first submitted to preheating in a preheater (12) prior to being submitted to a high temperature treatment in either of the first or the parallel sequences (I,III).

10

In one embodiment a method, wherein the first and the second process elements of the plurality of process elements (13,23) are a first final heater (13) and a second final heater (23).

15

In one embodiment a method, wherein the first final heater (13) and the second final heater (23) are both direct steam heaters and the food processing line (30) further comprises at least one flash cooler (14) arranged on the food
20 processing line (30) after the first and the second final heaters (13,23).

In a preferred embodiment of the invention as disclosed in Figures 3 and 4, there is disclosed:

25

A method of operating a food processing line (30) during a cleaning-in-place procedure comprising:

a) providing a food processing line (30) comprising a plurality of sequentially and fluidly connected process
30 elements (12,13,23,14), the plurality of sequentially and fluidly connected process elements (12,13,23,14) comprising a pre-heater (12), a first direct steam heater (13), a second direct steam heater (23), and a flash cooler (14), the direct steam heaters (13,23)

- being substantially alike, the pre-heater (12), direct steam heaters (13,23) and the flash cooler (14) arranged sequentially on the food processing line (30) with the direct steam heaters (13,23) arranged after the pre-heater (12) but before the flash cooler (14);
- 5 b) arranging the food processing line (30) to permit a milk derivative (11) to traverse the food processing line (30) and the plurality of sequentially and fluidly connected process elements (12,13,23,14) as a matter flow, thereby converting the milk derivative (11) into a heat treated milk derivative (15) in a high temperature milk derivative sterilization process;
- 10 c) arranging the first direct steam heater (13) on a first sequence (I) of process elements, the first sequence (I) further comprising an entry valve (133) arranged at an entry point to the first sequence (I) and an exit valve (135) arranged at an exit point to the first sequence (I), the first direct steam heater (13) arranged between the entry and the exit valves (133,135), the arrangement
- 15 of entry and exit valves (133,135) so arranged on the food processing line (30) that the first sequence (I) can be valved off from and opened to the food processing line (30) and the matter flow of the milk derivative (11) during operation of the food processing line (30) by opening and closing of the entry and exit valves (133,135);
- 20 d) arranging the second direct steam heater (23) on a parallel sequence (III) of process elements, the parallel sequence (III) further comprising an entry valve (233) arranged at an entry point to the parallel sequence (III) and an exit valve (235) arranged at an exit point to the parallel sequence (III), the second direct steam heater (23) arranged between the entry and the exit valves (233,235), the arrangement of entry and
- 25 30

- exit valves (233,235) so arranged on the food processing line (30) that the parallel sequence (III) can be valved off from and reopened to the food processing line (30) and the matter flow of milk derivative (11) during operation of the food processing line (30) by opening and closing of the entry and exit valves (233,235);
- 5 e) arranging the first sequence (I) of process elements and the parallel sequence (III) of process elements in parallel on the food processing line (30) such that a matter flow of milk derivative (11) during operation of the food processing line (30) is possible through one of the sequences (I,III) when the other has been valved off from the food processing line (30);
- 10 f) further providing to each of the two sequences (I,III) of process elements a CIP-entry valve (134,234) and a CIP-exit valve (136,236) respectively arranged on each sequence (I,III) of process elements between a the entry valve (133,233) and a the exit valve (135,235) on each respective sequence (I,III), the respective first or
- 15 second direct steam heaters (13,23) arranged between the respective CIP-entry valve (134,234) and the respective CIP-exit valve (136,236);
- 20 the method further comprising:
- g) prior to executing the high temperature milk derivative sterilization process on the food processing line (30), valving off from the food processing line (30) the parallel sequence (III) of process elements and leaving the first sequence (I) of process elements open for passage of a matter flow of the milk derivative (11);
- 25 h) executing the high temperature milk derivative sterilization process on the food processing line (30) thereby converting the milk derivative (11) into a heat treated milk derivative (15) in the high temperature milk derivative sterilization process;
- 30

- i) switching after a time period of executing the high temperature milk derivative sterilization process, concurrently during execution of the high temperature milk derivative sterilization process, the matter flow from passage of the first sequence (I) to passage of the parallel sequence (III), thereby replacing the first sequence (I) by the parallel sequence (III) in the food processing line (30) concurrently during the execution of the high temperature milk derivative sterilization process, by valving off the first sequence (I) from the food processing line (30) and concurrently opening the parallel sequence (III) to the food processing line (30); and
- j) while the first sequence (I) is valved off from the food processing line (30) executing a cleaning-in-place procedure on the first sequence (I).

Figures 6 and 7 detail further developments of the inventive concept.

20

Figure 6 details a production line (60) as detailed above comprising a further sequence (IV) arranged in parallel on the production line (60) with the respective first and parallel sequences (I,III), the further sequence (IV) comprising entry and exit valves (337,339) and CIP-entry and exit valves (334,336) arranged there between and a final heater 3 (33) arranged between the CIP-entry and exit valves. A setup such as detailed in Figure 6 is useful when cleaning times are longer than fouling times, such that two parallel sequences (I,III) cannot guarantee continuous operation. In operation, though, the cleaning times will generally always be shorter than the fouling times in a well-designed production plant.

25

30

Figure 7 details, however, an improved use of the system detailed in Figure 6. As mentioned, the cleaning times are usually shorter, even significantly shorter, than the time to fouling. In the below experiments, cleaning time for the test setup was 90 sec. after production runs of 25 min, so the doubling of the final heater capacity may lead to lowered utilization of one or both final heaters (13,23). It can therefore be advantageous for two production lines (I,V) to share a common parallel sequence (III), whereby load times on the common parallel sequence (III) is increased. E.g. in the production line (20) detailed in WO 2004/077968, where the two final heaters (13,23) both must remain online at all times due to the separator (18), so sharing a common parallel sequence (III) would allow continued operation also of this type of sterilization production line during CIP of one of the final heaters (13,23).

For the production line of WO 2004/077968, where one final heater receives a fraction of juice with a high dry matter content and the other receives a fraction of juice with a low dry matter content, it is likely to expect that the final heater receiving the fraction with the high dry matter content will be in need of cleaning more often than its counterpart.

However, the setup detailed in Figure 7 can easily accommodate this as well. In such a shared setup, the preheaters (12,32) can be different, if the treatment temperature of the two production lines (I,V) require different temperatures, or they can be combined into a single unit, if the system requirements so permit.

According to the present invention there is therefore also disclose a food sterilization line (40,50), said food sterilization line (40,50) comprising:

- 5 - a plurality of operatively, sequentially arranged and fluidly connected process elements (42,52,13,23,44,54) comprising a first and second direct steam heater (13,23) for sterilizing a pumpable food product (11) at a temperature between 120°C and 160°C and operatively arranged in parallel on, respectively, a first
10 sterilizing sequence (I) and a parallel sterilizing sequence (III) of process elements on said food sterilization line (40,50), such that said first sequence (I) comprising said first direct steam heater (13) can be valved (133,135) off from or opened to said
15 food sterilization line (40,50), when said parallel sequence (III) comprising said second direct steam heater (23), respectively is oppositely valved (234,235) off from or opened to said food processing line (30);
- wherein each of said two sequences (I,III) comprises
20 inlet valves (134,234) and outlet valves (136,236) arranged around all process elements (13,23) on a sequence (I;III) for permitting cleaning agents for use in a cleaning-in-place procedure entry to and exit from a respective sequence (I,III), while a said respective
25 sequence (I,III) is valved off from food sterilization line (40,50);
- wherein said respective sequences (I,III) divert from and reunite to said food sterilization line (40,50) at said respective inlet (134,234) and outlet valves
30 (136,236);

said food sterilization line (40,50) further comprising:

- a pre-heater (42,52) operatively arranged on said food sterilization line (40,50) upstream from said sequences

(I,III) before said sequences divert from said food sterilization line (40,50); and

- a flash cooler (44,54) operatively arranged on said food sterilization line (40,50) downstream from said sequences (I,III) after said sequences reunite with said food sterilization line (40,50);

characterized in that:

when one sequence (I,III) is available as an operative sterilizing sequence for the food sterilization process, the other sequence (I,III) is not available as an operative sterilizing sequence for the food sterilization process.

In a further embodiment of the food sterilization line (40,50), it further comprises a feed tank (41,51) operatively arranged on said food sterilization line (40,50) upstream from said pre-heater (42,52).

In a further embodiment of the food sterilization line (40,50), it further comprises a filling station (45,55) arranged at a downstream end of said food sterilization line (40,50).

In a further embodiment of the food sterilization line (40,50), it further comprises at least one indirect cooler (441,541,542) arranged on said food sterilization line (40,50) after said flash cooler (44,54) and before, when present, said filling station (45,55).

Other embodiments of the food sterilization line (40,50), the food sterilization line (40,50) have been detailed more in-depth in the discussion of Figures 4 and 5, wherein the exemplary food sterilization lines (40,50) of the invention have been discussed and the embodiments thereof.

In a further embodiment of the food sterilization line (40,50), it further comprises a controller for executing a method according to any of the embodiments detailed in the present disclosure. Such controllers are generally known to the skilled person and programming a such controller to execute a method of the present invention is within the skills of the skilled person, once knowledge of the methods of the invention has been imparted to the same skilled person.

EXAMPLES

Example 1:

The purpose of the test was to prove the feasibility of preparing aseptic samples while changing from one direct steam final heater or DSI-injector (Direct Steam Injection) to another during continuous sterile production.

A full sterilization line (as in figure 5), with one common pre-heater and with two final direct steam heaters in parallel, the lines feeding into one common flash cooling vessel and further to a sterile cooling heat exchanger and a sterile packing machine. Milk samples for sterility testing were taken from samples packaged by the packaging machine.

12 kg skimmed milk powder (Arla Foods) was dissolved in 100 kg tap water (55°C) (Flex-Mix Liquiverter) and hydrated for 30 minutes. Control samples were removed prior to passage of the processing line.

The plant was a 100 l/h SPP pilot UHT plant, with plates for preheating and cooling and mounted with double final heater steam injectors (first and second injectors) (Model: 17mm/2,66mm). After preparation, samples were filled in 5
5 1 aseptic bags with Rapak intasept 2200 filler.

Sterilization was run at 145°C by passing the milk through the first injector (DSI), while access to the second injector was denied, after which the second injector was
10 switched into the flow path, while denying access to the first injector, and the milk sterilized on the second injector at 145°C. The milk was run for 25 min past each injector.

15 Test samples (10) from each injector were incubated at 30°C for 3 days and pH was measured for each sample (pH=6.62). The un-pasteurized feed sample was incubated under the same conditions, 30°C for 3 day and pH measured, pH=4,63. The sterilized samples showed no drop in pH, compared to fresh
20 milk (pH around 6.62), thereby confirming that both sets of milk samples was sterile.

The test proved the feasibility of inline switching between two sterilization lines without overall loss of sterility
25 during continuous sterile milk production.

Example 2:

The test plant of Example 1 was used for testing the inline
30 cleaning procedure after running the experiments of Example 1.

Lye (27.5% NaOH) was mixed with process water at 70°C to a solution of 2.5% lye. The CIP-solution was poured into

balance tank for a supply of cleaning agents in the CIP-procedure.

In a first test, the CIP-solution was pumped through the first DSI-injector of Example 1 at 55°C and 150 L/h, and the conductivity of the CIP-solution was measured at the point of CIP-solution exit from the sequence of the production line comprising the first DSI-injector.

The time for the CIP-solution at exit to revert to the conductivity of the pure 2.5% lye solution was 90 s, corresponding to 3.75 l of CIP-solution having been pumped through the sequence of the production line comprising the first DSI-injector before returning to the initial conductivity.

In a second test, the CIP-solution was pumped through the entire production line via the second DSI-injector of Example 1 at 55°C and 150 L/h, and the conductivity of the CIP-solution was measured at the point of CIP-solution exit from the production line comprising the second DSI-injector.

The time for the CIP-solution at exit to revert to the conductivity of the pure 2.5% lye solution was 300 s, corresponding to 12.5 l of CIP-solution having been pumped through the production line comprising the second DSI-injector before returning to the initial conductivity.

Following the method of the invention, the time to clean and the consumption of CIP-solution were both improved by a factor of 3.3 over the prior art solutions.

CLOSING COMMENTS

The term "comprising" as used in the claims does not exclude other elements or steps. The term "a" or "an" as used in
5 the claims does not exclude a plurality. A single processor or other unit may fulfill the functions of several means recited in the claims.

Although the present invention has been described in detail
10 for purpose of illustration, it is understood that such detail is solely for that purpose, and variations can be made therein by those skilled in the art without departing from the scope of the invention.

CLAIMS:

1. A method of operating a food processing line (30,40,50,60,70) during a cleaning-in-place procedure while converting a matter flow of a pumpable food product (11) into a treated product (15) in a food treatment process; said food processing line (30,40,50,60,70) comprising:
- 5 - a plurality of operatively, sequentially arranged and fluidly connected process elements (12,13,23,14); wherein at least a first and a second substantially alike process elements (13,23) of said plurality of process elements are arranged in parallel on, respectively, a first sequence (I) and a parallel sequence (III) of process elements on said food processing line (30), such that said first sequence (I) comprising said first substantially alike process element (13) can be valved (133,135) off from or opened to said food processing line (30), when said parallel sequence (III) comprising said second substantially alike process element (23), respectively is oppositely valved (233,235) off from or opened to said food processing line (30);
 - 10 - wherein each of said two sequences (I,III) comprises inlet valves (134,234) and outlet valves (136,236) arranged around all process elements (13,23) on a sequence (I;III) for permitting cleaning agents for use in a cleaning-in-place procedure entry to and exit from a respective sequence (I,III), while a said respective sequence (I,III) is valved off from said food processing line (30); and
 - 15 - wherein a said sequence (I,III) respectively diverts from and reunites to said food processing line
- 20
- 25
- 30

(30,40,50,60,70) at said inlet (133,233) and outlet valves (135,235);

said method comprising:

- 5 a) prior to executing a food treatment process on said food processing line (30), valving off (233,235) from said food processing line (30) said parallel sequence (III) of process elements, and leaving said first sequence (I) of process elements open (133,135) for passage of a matter flow of said food product (11);
- 10 b) executing said food treatment process on said food processing line (30) thereby converting said food product (11) into a treated product (15) in said food treatment process;
- 15 c) after a time period of executing said food treatment process switching, concurrently during execution of said food treatment process, said matter flow from passage of said first sequence (I) to passage of said parallel sequence (III), thereby replacing said first sequence (I) by said parallel sequence (III) in said
- 20 food processing line (30), by valving off (133,135) said first sequence (I) from said food processing line (30) and concurrently opening (233,235) said parallel sequence (III) to said food processing line (30); and
- 25 d) while said first sequence (I) is valved off from said food processing line (30) executing a cleaning-in-place procedure on said first sequence (I).

2. A method according to claim 1 wherein steps c) and d) are repeated until said food processing line
30 (30,40,50,60,70) is halted and/or said food treatment process is terminated.

3. A method according to either claim 1 or claim 2, wherein said first and said substantially alike second process

elements of said plurality of process elements (13,23) are a first final heater (13) and a second final heater (23).

5 4. A method according to claim 3, wherein said first final heater (13) and said second final heater (23) are both direct steam heaters.

10 5. A method according to claim 3 or 4, wherein said final heaters (13a,23a) are augmented, independently, with a holding cell (13b,23b).

15 6. A method according to any of the previous claims, wherein said food processing line (30,40,50,60,70) further comprises at least one preheater (12,32) arranged on said food processing line (30,40,50,60,70) before said first and said parallel sequences (I,III) divert from said food processing line.

20 7. A method according to any of the previous claims, wherein said food processing line (30,40,50,60,70) further comprises at least one cooler (14,44,54) arranged on said food processing line (30,40,50,60,70) after said first and said parallel sequences (I,III) have reunited
25 with said food processing line.

8. A method according to claim 7, wherein said cooler (14) is a flash cooler (14) or a flash cooler (14) augmented with one or more indirect coolers (441,541,542).

30 9. A method according to any of the previous claims, wherein a filling station (45,55) is the last process element arranged on said food processing line (40,50).

10. A method according to any of the previous claims, wherein a feed tank (41,51) is the first process element arranged on said food processing line (40,50).
- 5 11. A method according to any of the previous claims, wherein said valves (133,233) and/or said valves (135,235) have been combined, pair wise, into a single, three-way valve (58).
- 10 12. A method according to any of the previous claims, wherein said food processing line (30,40,50,60,70) is a heat treatment food processing line for pasteurizing or sterilizing a liquid food product (11).
- 15 13. A method according to any of the previous claims where, in said food processing line (30,40,50,60,70), said food product (11) is first submitted to preheating in a preheater (12) and subsequently submitted to a high temperature treatment in either of said first or said
20 parallel sequences (I,III).
14. A method according to any of the previous claims, wherein said food product (11) is first submitted to a pasteurizing temperature in a preheater (12,32) and
25 subsequently submitted to a sterilizing, high temperature treatment above 120°C in respectively said first or parallel sequences (I,III).
15. A method of operating a food sterilization line
30 (30,40,50,60,70) during a cleaning-in-place procedure while converting a matter flow of a pumpable food product (11) into a sterilized product (15) in a food sterilization process; said food sterilization line (30,40,50,60,70) comprising:

- 5 - a plurality of operatively, sequentially arranged and fluidly connected process elements (12,13,23,14) comprising a first and second direct steam heater (13,23) for sterilizing a pumpable food product (11) at a temperature between 120°C and 160°C arranged in parallel on, respectively, a first sequence (I) and a parallel sequence (III) of process elements on said food sterilization line (30,40,50,60,70), such that said first sequence (I) comprising said first direct steam heater (13) can be valved (133,135) off from or opened to said food sterilization line (30,40,50,60,70), when said parallel sequence (III) comprising said second direct steam heater (23), respectively is oppositely valved (233,235) off from or opened to said food sterilization line (30,40,50,60,70);
- 10 - wherein each of said two sequences (I,III) comprises inlet valves (134,234) and outlet valves (136,236) arranged around all process elements (13,23) on a sequence (I;III) for permitting cleaning agents for use in a cleaning-in-place procedure entry to and exit from a respective sequence (I,III), while a said respective sequence (I,III) is valved off from said food sterilization line (30,40,50,60,70); and
- 15 - wherein said respective sequences (I,III) divert from and reunite to said food sterilization line (30) at said respective inlet (133,233) and outlet valves (135,235);

said method comprising:

- 20 a) prior to executing a food sterilization process on said food sterilization line (30,40,50,60,70), valving off (233,235) from said food sterilization line (30,40,50,60,70) said parallel sequence (III) of process elements, and leaving said first sequence

(I) of process elements open (133,135) for passage of a matter flow of said food product (11);

b) executing said food sterilization process on said food sterilization line (30,40,50,60,70), by operating said first and second direct steam heater (13,23) at a temperature between 120°C and 160°C, thereby converting said food product (11) into a sterilized product (15) in said food sterilization process;

c) after a time period of executing said food sterilization process switching, concurrently during execution of said food sterilization process, said matter flow from passage of said first sequence (I) to passage of said parallel sequence (III), thereby replacing said first sequence (I) by said parallel sequence (III) in said food sterilization line (30,40,50,60,70), by valving off (133,135) said first sequence (I) from said food sterilization line (30) and concurrently opening (233,235) said parallel sequence (III) to said food sterilization line (30); and

d) while said first sequence (I) is valved off from said food sterilization line (30,40,50,60,70) executing a cleaning-in-place procedure on said first sequence (I).

16. A method of operating a food sterilization line (30,40,50,60,70) during a cleaning-in-place procedure in accordance with claim 15, wherein said first and second direct steam heater (13,23) are operated at a temperature between 120°C and 160°C for a time between 0.5 to 10 seconds while sterilizing said pumpable food product (11).

17. A method according to either claim 15 or claim 16, wherein said first and second direct steam heaters (13,23) comprises a combination of a direct steam heater (13a,23a) with a holding cell (13b,23b).

5

18. A method according to claim 17, wherein the heating time in the direct steam heater (13a,23a) is less than 2 seconds and the holding time in the holding cell (13b,23b) is between 1 second to about 10 seconds.

10

19. A method according to any of the claims 1 to 18, wherein said pumpable food product (11) is a milk, a milk derivative, a juice, a vegetable liquid food product, a soy milk, a soup, and/or a dessert.

15

20. A food sterilization line (40,50), said food sterilization line (40,50) comprising:

- a plurality of operatively, sequentially arranged and fluidly connected process elements

20

(42,52,13,23,44,54) comprising a first and second direct steam heater (13,23) for sterilizing a pumpable food product (11) at a temperature between 120°C and 160°C and operatively arranged in parallel on, respectively, a first sterilizing sequence (I)

25

and a parallel sterilizing sequence (III) of process elements on said food sterilization line (40,50),

such that said first sequence (I) comprising said first direct steam heater (13) can be valved (133,135) off from or opened to said food

30

sterilization line (40,50), when said parallel sequence (III) comprising said second direct steam heater (23), respectively is oppositely valved (233,235) off from or opened to said food processing line (30);

- wherein each of said two sequences (I,III) comprises inlet valves (134,234) and outlet valves (136,236) arranged around all process elements (13,23) on a sequence (I;III) for permitting cleaning agents for use in a cleaning-in-place procedure entry to and exit from a respective sequence (I,III), while a said respective sequence (I,III) is valved off from food sterilization line (40,50);

- wherein said respective sequences (I,III) divert from and reunite to said food sterilization line (40,50) at said respective inlet (133,233) and outlet valves (135,235);

said food sterilization line (40,50) further comprising:

- a pre-heater (42,52) operatively arranged on said food sterilization line (40,50) upstream from said sequences (I,III) before said sequences divert from said food sterilization line (40,50); and

- a flash cooler (44,54) operatively arranged on said food sterilization line (40,50) downstream from said sequences (I,III) after said sequences reunite with said food sterilization line (40,50);

characterized in that:

when one sequence (I,III) is available as an operative sterilizing sequence for the food sterilization process, the other sequence (I,III) is not available as an operative sterilizing sequence for the food sterilization process.

21. A food sterilization line (40,50) according to claim 20, further comprising a feed tank (41,51) operatively arranged on said food sterilization line (40,50) upstream from said pre-heater (42,52).

22. A food sterilization line (40,50) according to either claim 20 or claim 21, further comprising a filling station (45,55) arranged at a downstream end of said food sterilization line (40,50).

5

23. A food sterilization line (40,50) according to any of the claims 20 to 22, further comprising at least one indirect cooler (441,541,542) arranged on said food sterilization line (40,50) after said flash cooler (44,54) and before, when present, said filling station (45,55).

10

24. A food sterilization line (40,50) according to any of the claims 20 to 23, further comprising a controller for executing a method according to any of the claims 1 to 19.

15

AMENDED CLAIMS

received by the International Bureau on 16 May 2017 (16.05.2017)

1. A method of operating a food processing line (30,40,50,60,70) during a cleaning-in-place procedure while converting a matter flow of a pumpable food product (11) into a treated product (15) in a food treatment process; said food processing line (30,40,50,60,70) comprising:
- a plurality of operatively, sequentially arranged and fluidly connected process elements (12,13,23,14); wherein at least a first and a second substantially alike process elements (13,23) of said plurality of process elements are arranged in parallel on, respectively, a first sequence (I) and a parallel sequence (III) of process elements on said food processing line (30), such that said first sequence (I) comprising said first substantially alike process element (13) can be valved (133,135) off from or opened to said food processing line (30), when said parallel sequence (III) comprising said second substantially alike process element (23), respectively is oppositely valved (233,235) off from or opened to said food processing line (30);
 - wherein each of said two sequences (I,III) comprises inlet valves (134,234) and outlet valves (136,236) arranged around all process elements (13,23) on a sequence (I;III) for permitting cleaning agents for use in a cleaning-in-place procedure entry to and exit from a respective sequence (I,III), while a said respective sequence (I,III) is valved off from said food processing line (30); and
 - wherein a said sequence (I,III) respectively diverts from and reunites to said food processing line

(30,40,50,60,70) at said inlet (133,233) and outlet valves (135,235);

said method comprising:

- 5 a) prior to executing a food treatment process on said food processing line (30), valving off (233,235) from said food processing line (30) said parallel sequence (III) of process elements, and leaving said first sequence (I) of process elements open (133,135) for passage of a matter flow of said food product (11);
 - 10 b) executing said food treatment process on said food processing line (30) thereby converting said food product (11) into a treated product (15) in said food treatment process;
 - 15 c) after a time period of executing said food treatment process switching, concurrently during execution of said food treatment process, said matter flow from passage of said first sequence (I) to passage of said parallel sequence (III), thereby replacing said first sequence (I) by said parallel sequence (III) in said
 - 20 food processing line (30), by valving off (133,135) said first sequence (I) from said food processing line (30) and concurrently opening (233,235) said parallel sequence (III) to said food processing line (30); and
 - 25 d) while said first sequence (I) is valved off from said food processing line (30) executing a cleaning-in-place procedure on said first sequence (I),
- wherein said first and said substantially alike second process elements of said plurality of process elements (13,23) are a first final heater (13) and a second final
- 30 heater (23), said first final heater (13) and said second final heater (23) both being direct steam heaters, and wherein the method further comprises at least one cooler (14,44,54) arranged on said food processing line (30,40,50,60,70) after said first and said parallel

sequences (I,III) have reunited with said food processing line, said cooler (14) being a flash cooler (14) or a flash cooler (14) augmented with one or more indirect coolers (441,541,542).

5

2. A method according to claim 1 wherein steps c) and d) are repeated until said food processing line (30,40,50,60,70) is halted and/or said food treatment process is terminated.

10

3. A method according to claim 1 or 2, wherein said final heaters (13a,23a) are augmented, independently, with a holding cell (13b,23b).

15

4. A method according to any of the previous claims, wherein said food processing line (30,40,50,60,70) further comprises at least one preheater (12,32) arranged on said food processing line (30,40,50,60,70) before said first and said parallel sequences (I,III) divert from said food processing line.

20

5. A method according to any of the previous claims, wherein a filling station (45,55) is the last process element arranged on said food processing line (40,50).

25

6. A method according to any of the previous claims, wherein a feed tank (41,51) is the first process element arranged on said food processing line (40,50).

30

7. A method according to any of the previous claims, wherein said valves (133,233) and/or said valves (135,235) have been combined, pair wise, into a single, three-way valve (58).

8. A method according to any of the previous claims, wherein said food processing line (30,40,50,60,70) is a heat treatment food processing line for pasteurizing or sterilizing a liquid food product (11).

5

9. A method according to any of the previous claims where, in said food processing line (30,40,50,60,70), said food product (11) is first submitted to preheating in a preheater (12) and subsequently submitted to a high temperature treatment in either of said first or said parallel sequences (I,III).

10

10. A method according to any of the previous claims, wherein said food product (11) is first submitted to a pasteurizing temperature in a preheater (12,32) and subsequently submitted to a sterilizing, high temperature treatment above 120°C in respectively said first or parallel sequences (I,III).

15

11. A method of operating a food sterilization line (30,40,50,60,70) during a cleaning-in-place procedure while converting a matter flow of a pumpable food product (11) into a sterilized product (15) in a food sterilization process; said food sterilization line (30,40,50,60,70) comprising:

20

25

- a plurality of operatively, sequentially arranged and fluidly connected process elements (12,13,23,14) comprising a first and second direct steam heater (13,23) for sterilizing a pumpable food product (11) at a temperature between 120°C and 160°C arranged in parallel on, respectively, a first sequence (I) and a parallel sequence (III) of process elements on said food sterilization line (30,40,50,60,70), such that said first sequence (I) comprising said first direct

30

steam heater (13) can be valved (133,135) off from
or opened to said food sterilization line
(30,40,50,60,70), when said parallel sequence (III)
comprising said second direct steam heater (23),
5 respectively is oppositely valved (233,235) off from
or opened to said food sterilization line
(30,40,50,60,70);

- wherein each of said two sequences (I,III) comprises
inlet valves (134,234) and outlet valves (136,236)
10 arranged around all process elements (13,23) on a
sequence (I;III) for permitting cleaning agents for
use in a cleaning-in-place procedure entry to and
exit from a respective sequence (I,III), while a said
respective sequence (I,III) is valved off from said
15 food sterilization line (30,40,50,60,70); and

- wherein said respective sequences (I,III) divert from
and reunite to said food sterilization line (30) at
said respective inlet (133,233) and outlet valves
(135,235);

20 said method comprising:

a) prior to executing a food sterilization process on
said food sterilization line (30,40,50,60,70),
valving off (233,235) from said food sterilization
line (30,40,50,60,70) said parallel sequence (III)
25 of process elements, and leaving said first sequence
(I) of process elements open (133,135) for passage
of a matter flow of said food product (11);

b) executing said food sterilization process on said
food sterilization line (30,40,50,60,70), by
30 operating said first and second direct steam heater
(13,23) at a temperature between 120°C and 160°C,
thereby converting said food product (11) into a
sterilized product (15) in said food sterilization
process;

c) after a time period of executing said food sterilization process switching, concurrently during execution of said food sterilization process, said matter flow from passage of said first sequence (I) to passage of said parallel sequence (III), thereby replacing said first sequence (I) by said parallel sequence (III) in said food sterilization line (30,40,50,60,70), by valving off (133,135) said first sequence (I) from said food sterilization line (30) and concurrently opening (233,235) said parallel sequence (III) to said food sterilization line (30); and

d) while said first sequence (I) is valved off from said food sterilization line (30,40,50,60,70) executing a cleaning-in-place procedure on said first sequence (I),

wherein the method further comprises at least one cooler (14,44,54) arranged on said food processing line (30,40,50,60,70) after said first and said parallel sequences (I,III) have reunited with said food processing line, said cooler (14) being a flash cooler (14) or a flash cooler (14) augmented with one or more indirect coolers (441,541,542).

12. A method of operating a food sterilization line (30,40,50,60,70) during a cleaning-in-place procedure in accordance with claim 11, wherein said first and second direct steam heater (13,23) are operated at a temperature between 120°C and 160°C for a time between 0.5 to 10 seconds while sterilizing said pumpable food product (11).

13. A method according to either claim 11 or claim 12, wherein said first and second direct steam heaters

(13,23) comprises a combination of a direct steam heater (13a,23a) with a holding cell (13b,23b).

14. A method according to claim 13, wherein the heating
5 time in the direct steam heater (13a,23a) is less than 2 seconds and the holding time in the holding cell (13b,23b) is between 1 second to about 10 seconds.

15. A method according to any of the claims 1 to 14, wherein
10 said pumpable food product (11) is a milk, a milk derivative, a juice, a vegetable liquid food product, a soy milk, a soup, and/or a dessert.

16. A food sterilization line (40,50), said food
15 sterilization line (40,50) comprising:

- a plurality of operatively, sequentially arranged and fluidly connected process elements (42,52,13,23,44,54) comprising a first and second direct steam heater (13,23) for sterilizing a
20 pumpable food product (11) at a temperature between 120°C and 160°C and operatively arranged in parallel on, respectively, a first sterilizing sequence (I) and a parallel sterilizing sequence (III) of process elements on said food sterilization line (40,50),
25 such that said first sequence (I) comprising said first direct steam heater (13) can be valved (133,135) off from or opened to said food sterilization line (40,50), when said parallel sequence (III) comprising said second direct steam
30 heater (23), respectively is oppositely valved (233,235) off from or opened to said food processing line (30);
- wherein each of said two sequences (I,III) comprises inlet valves (134,234) and outlet valves (136,236)

arranged around all process elements (13,23) on a sequence (I;III) for permitting cleaning agents for use in a cleaning-in-place procedure entry to and exit from a respective sequence (I,III), while a said
5 respective sequence (I,III) is valved off from food sterilization line (40,50);

- wherein said respective sequences (I,III) divert from and reunite to said food sterilization line (40,50) at said respective inlet (133,233) and outlet valves
10 (135,235);

said food sterilization line (40,50) further comprising:

- a pre-heater (42,52) operatively arranged on said food sterilization line (40,50) upstream from said
15 sequences (I,III) before said sequences divert from said food sterilization line (40,50); and

- a flash cooler (44,54) operatively arranged on said food sterilization line (40,50) downstream from said sequences (I,III) after said sequences reunite with
20 said food sterilization line (40,50);

characterized in that:

when one sequence (I,III) is available as an operative sterilizing sequence for the food sterilization process, the other sequence (I,III) is
25 not available as an operative sterilizing sequence for the food sterilization process.

17. A food sterilization line (40,50) according to claim 16, further comprising a feed tank (41,51) operatively
30 arranged on said food sterilization line (40,50) upstream from said pre-heater (42,52).

18. A food sterilization line (40,50) according to either claim 16 or claim 17, further comprising a filling

station (45,55) arranged at a downstream end of said food sterilization line (40,50).

19. A food sterilization line (40,50) according to any of
5 the claims 16 to 18, further comprising at least one indirect cooler (441,541,542) arranged on said food sterilization line (40,50) after said flash cooler (44,54) and before, when present, said filling station (45,55).

10 20. A food sterilization line (40,50) according to any of the claims 16 to 19, further comprising a controller for executing a method according to any of the claims 1 to 15.

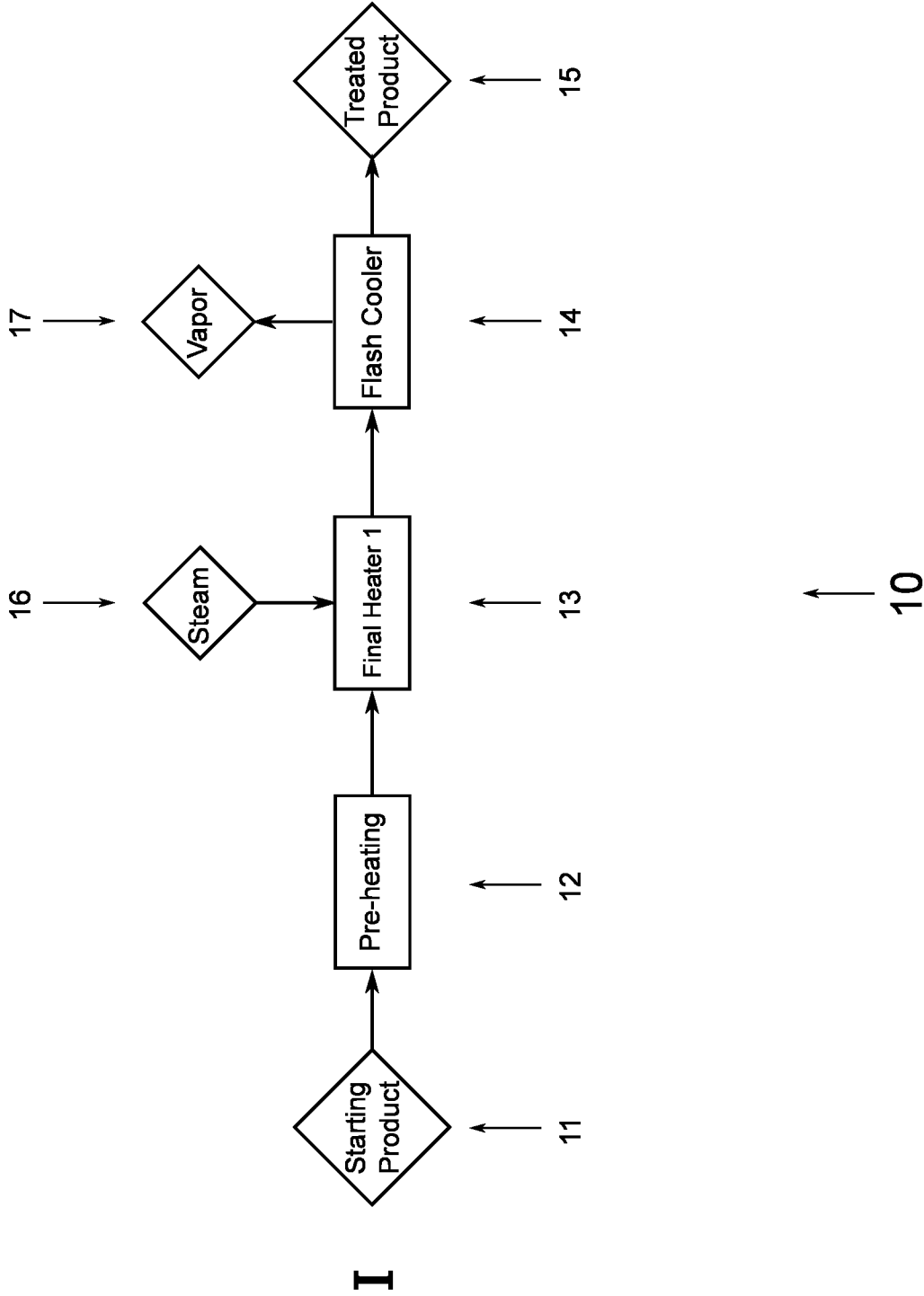

Figure 1

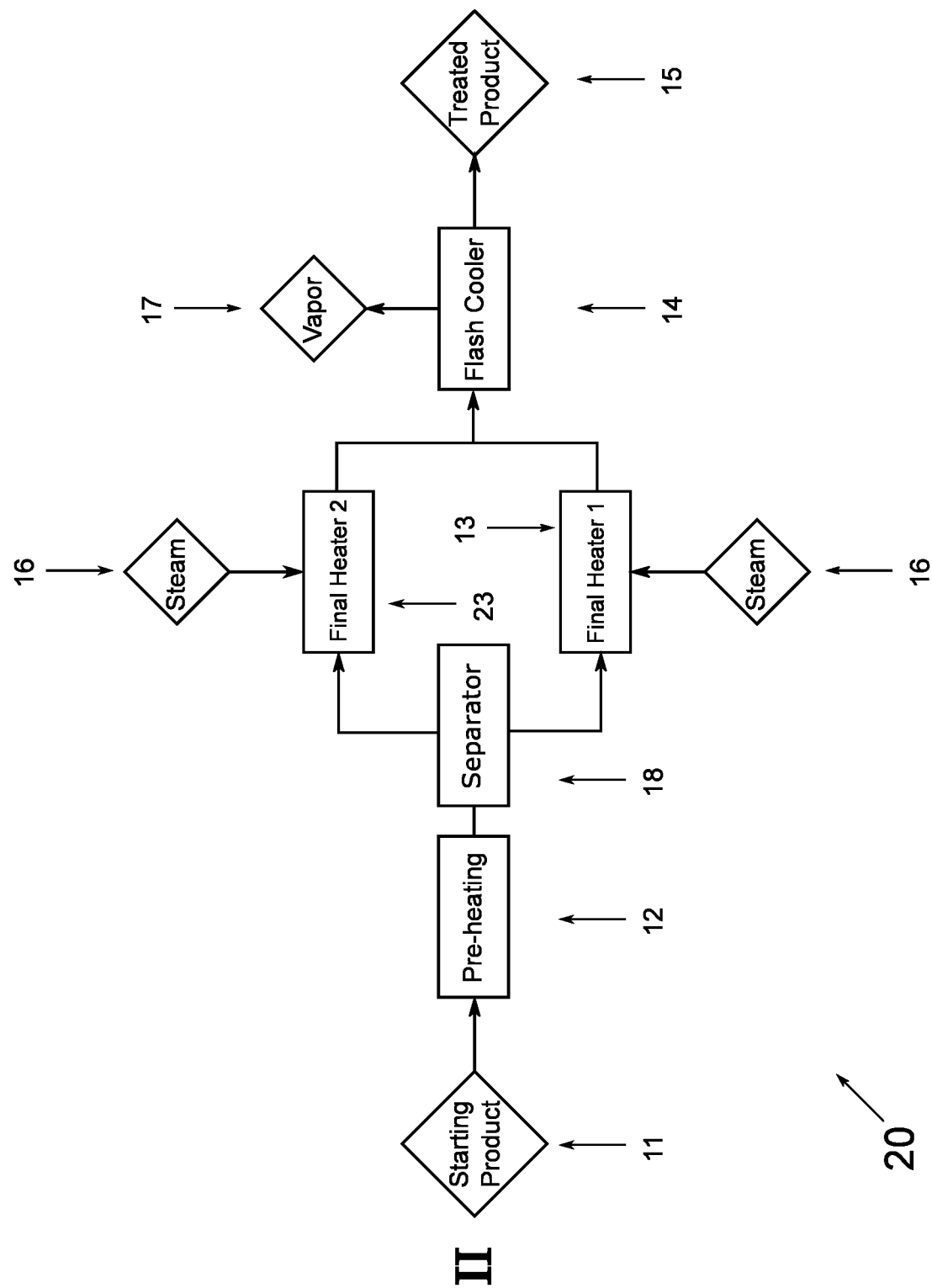

Figure 2

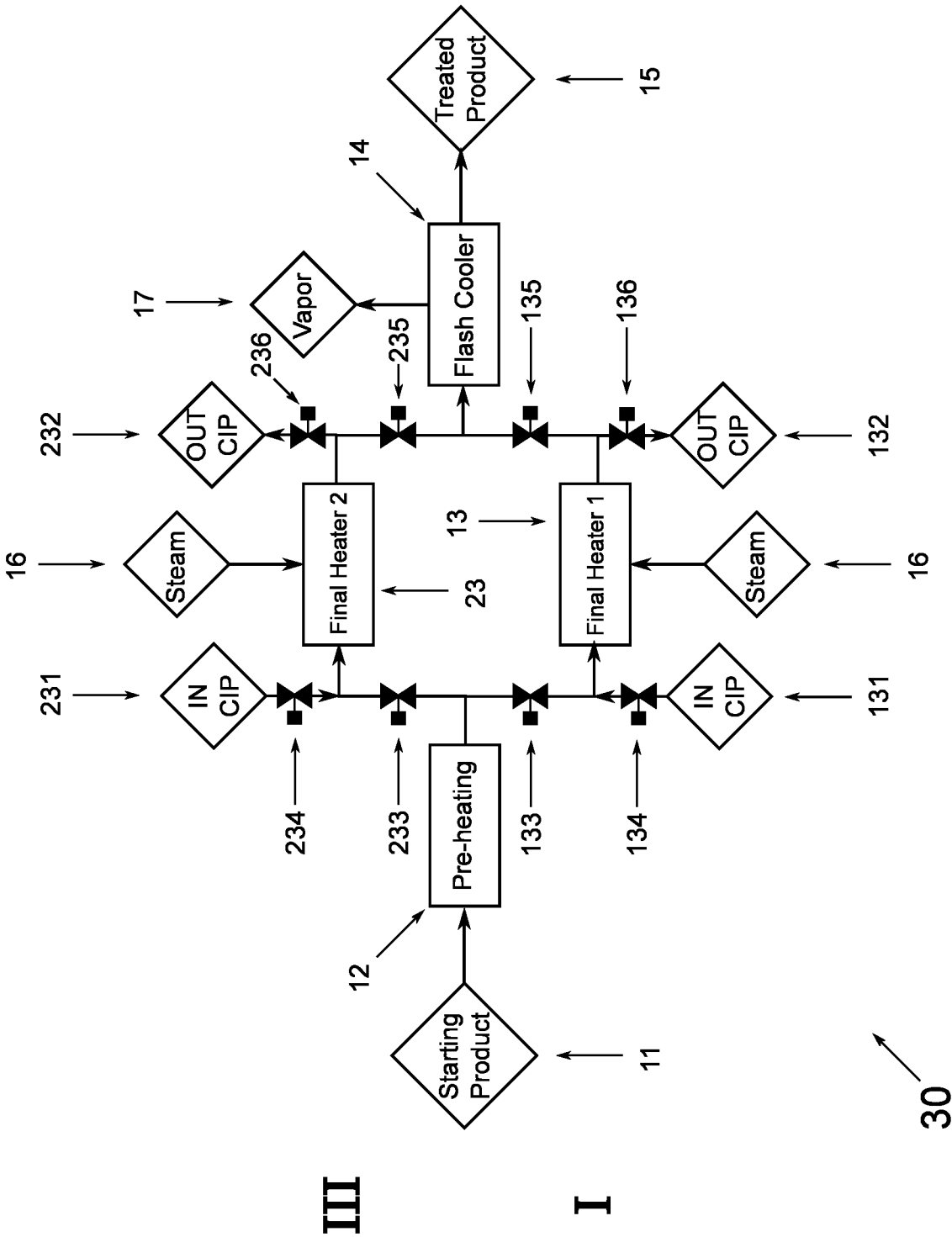

Figure 3

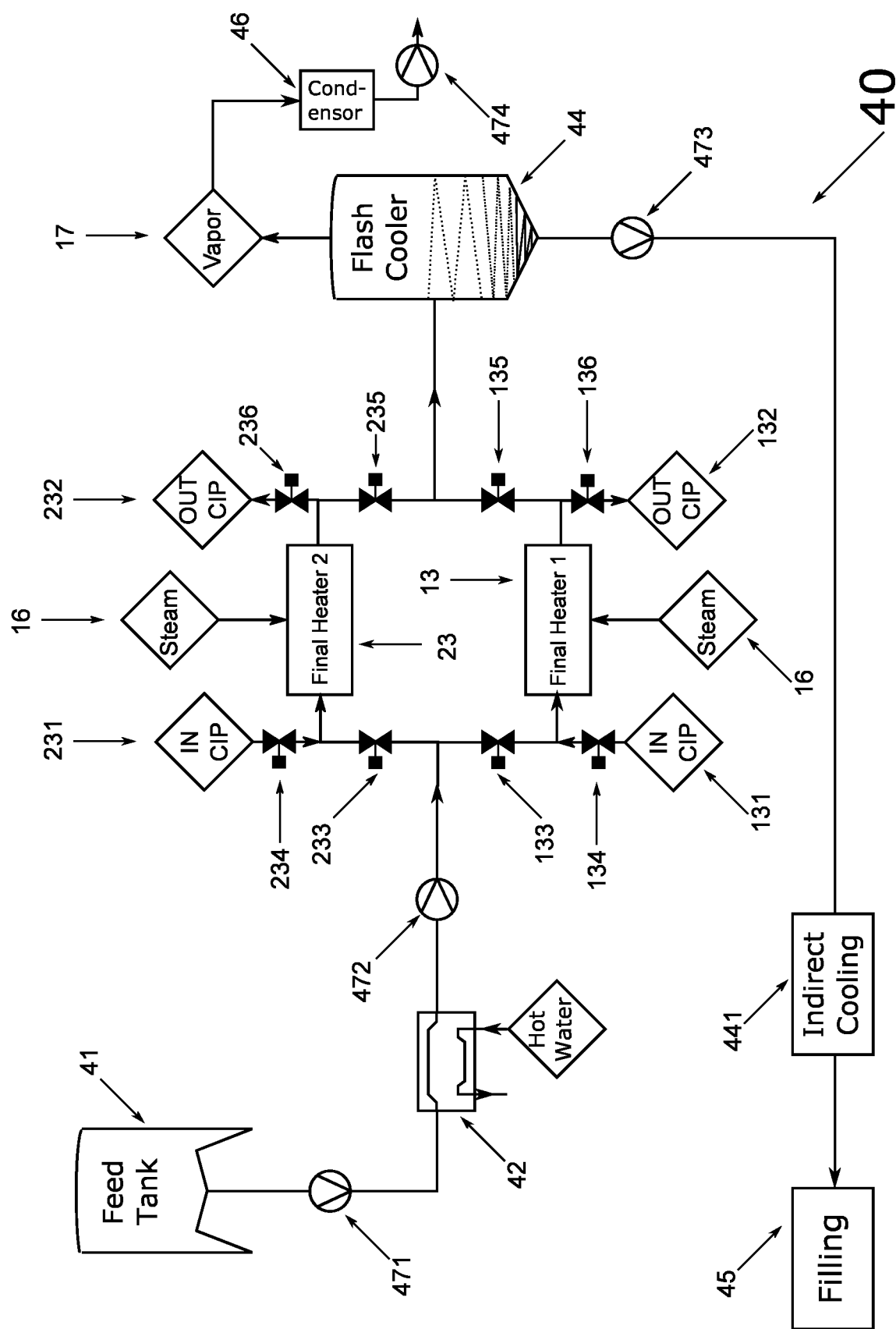

Figure 4

50

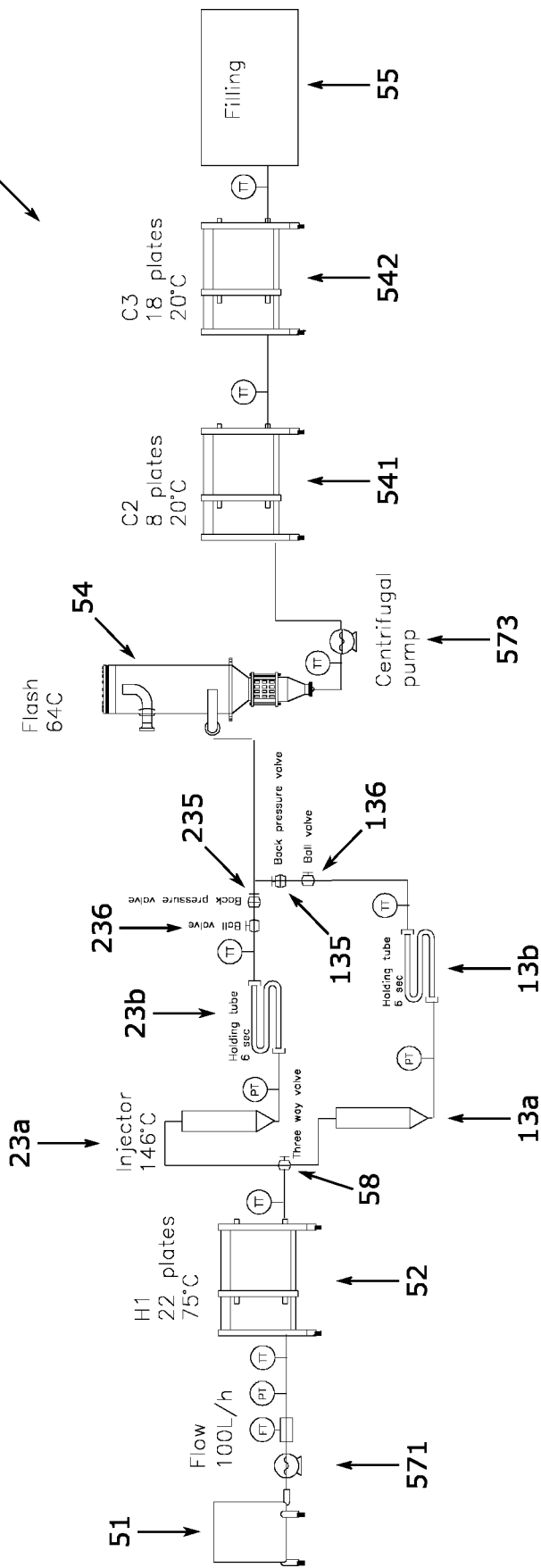

Figure 5

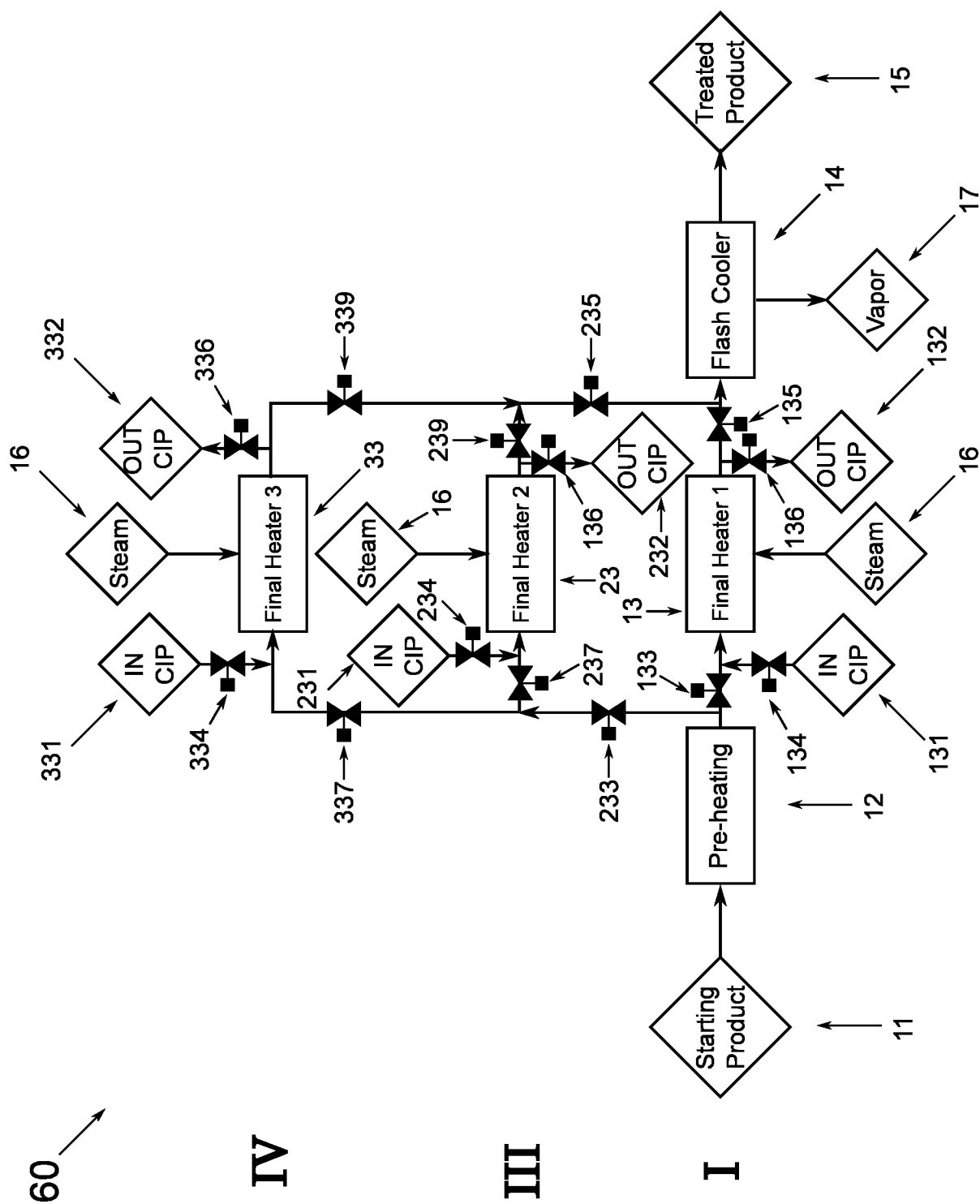

Figure 6

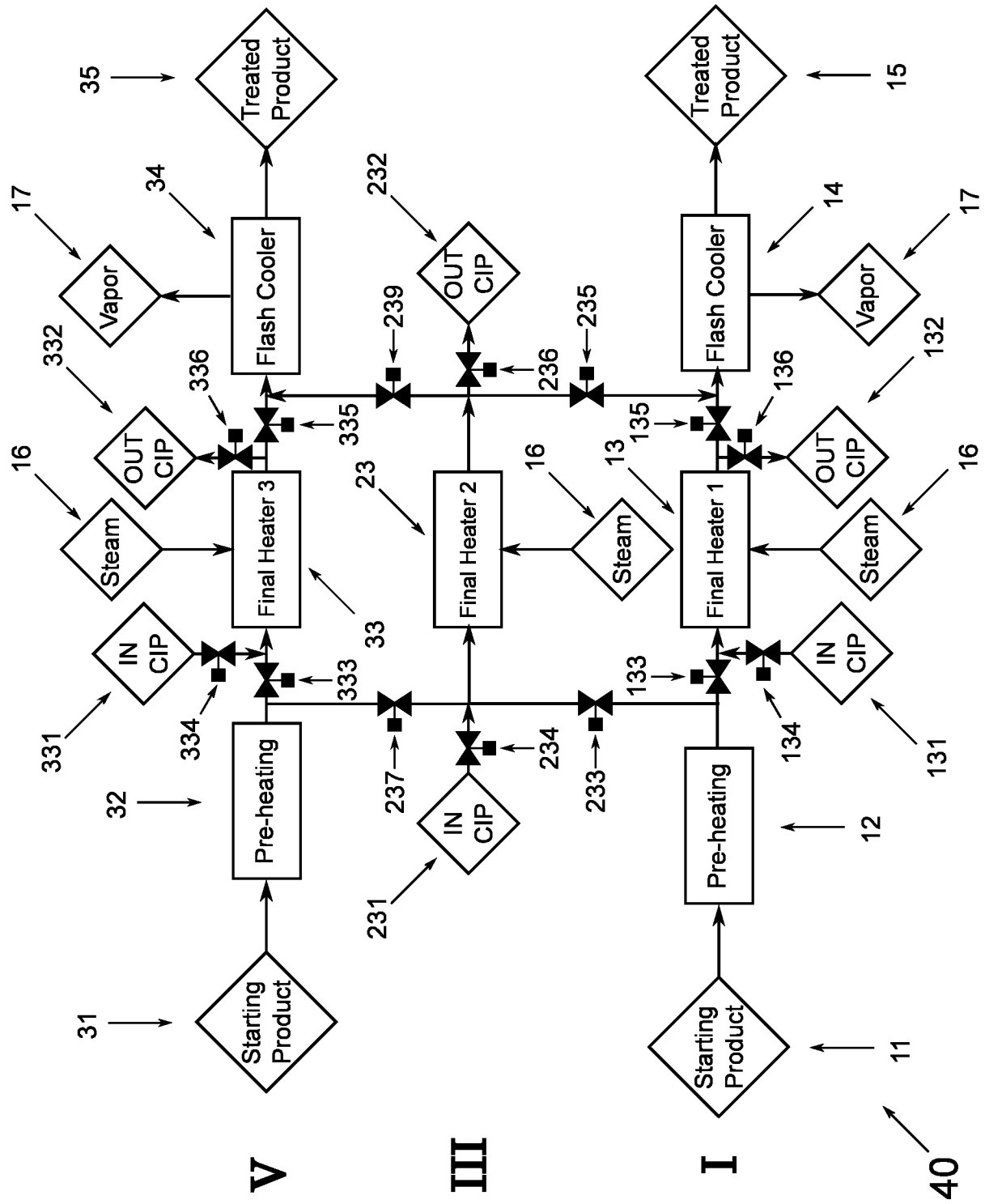

Figure 7

INTERNATIONAL SEARCH REPORT

International application No

PCT/EP2016/081789

A. CLASSIFICATION OF SUBJECT MATTER

INV. B08B9/032

ADD. A23L2/46 A61L2/18 A23C3/033

According to International Patent Classification (IPC) or to both national classification and IPC

B. FIELDS SEARCHED

Minimum documentation searched (classification system followed by classification symbols)

B08B A23C A23L A61L

Documentation searched other than minimum documentation to the extent that such documents are included in the fields searched

Electronic data base consulted during the international search (name of data base and, where practicable, search terms used)

EPO-Internal, WPI Data

C. DOCUMENTS CONSIDERED TO BE RELEVANT

Category*	Citation of document, with indication, where appropriate, of the relevant passages	Relevant to claim No.
X	EP 2 772 319 A1 (DAINIPPON PRINTING CO LTD [JP]) 3 September 2014 (2014-09-03) the whole document	1-24
A	WO 2004/077968 A1 (TROPICANA PROD INC [US]; SUBRAMANIAM GIRISH P [US]; PHILIPP CRAIG [US]) 16 September 2004 (2004-09-16) cited in the application paragraph [0030] - paragraph [0035]; figures 1, 3, 5 paragraph [0041]	1,3,4, 6-10, 12-15, 19-23
A	WO 93/05667 A1 (ALFA LAVAL AGRI INT [SE]) 1 April 1993 (1993-04-01) page 1, line 20 - page 2, line 23	5,11



Further documents are listed in the continuation of Box C.



See patent family annex.

* Special categories of cited documents :

"A" document defining the general state of the art which is not considered to be of particular relevance

"E" earlier application or patent but published on or after the international filing date

"L" document which may throw doubts on priority claim(s) or which is cited to establish the publication date of another citation or other special reason (as specified)

"O" document referring to an oral disclosure, use, exhibition or other means

"P" document published prior to the international filing date but later than the priority date claimed

"T" later document published after the international filing date or priority date and not in conflict with the application but cited to understand the principle or theory underlying the invention

"X" document of particular relevance; the claimed invention cannot be considered novel or cannot be considered to involve an inventive step when the document is taken alone

"Y" document of particular relevance; the claimed invention cannot be considered to involve an inventive step when the document is combined with one or more other such documents, such combination being obvious to a person skilled in the art

"&" document member of the same patent family

Date of the actual completion of the international search

6 April 2017

Date of mailing of the international search report

13/04/2017

Name and mailing address of the ISA/

European Patent Office, P.B. 5818 Patentlaan 2
NL - 2280 HV Rijswijk
Tel. (+31-70) 340-2040,
Fax: (+31-70) 340-3016

Authorized officer

Kosicki, Tobias

INTERNATIONAL SEARCH REPORT

Information on patent family members

International application No

PCT/EP2016/081789

Patent document cited in search report		Publication date		Patent family member(s)		Publication date
EP 2772319	A1	03-09-2014	CN	103906580 A		02-07-2014
			EP	2772319 A1		03-09-2014
			JP	5838720 B2		06-01-2016
			JP	2013091018 A		16-05-2013
			US	2014286822 A1		25-09-2014
			WO	2013061955 A1		02-05-2013

WO 2004077968	A1	16-09-2004	AU	2004218460 A1		16-09-2004
			BR	PI0407914 A		01-03-2006
			CN	1753627 A		29-03-2006
			EP	1610629 A1		04-01-2006
			MX	PA05008383 A		04-11-2005
			US	2004170731 A1		02-09-2004
			US	2007087098 A1		19-04-2007
			WO	2004077968 A1		16-09-2004

WO 9305667	A1	01-04-1993	AT	138535 T		15-06-1996
			AU	2653492 A		27-04-1993
			DE	69211144 D1		04-07-1996
			DE	69211144 T2		02-10-1996
			DK	0605574 T3		17-06-1996
			EP	0605574 A1		13-07-1994
			ES	2090691 T3		16-10-1996
			GR	3020478 T3		31-10-1996
			NZ	244180 A		27-04-1995
			SE	469155 B		24-05-1993
			WO	9305667 A1		01-04-1993
