

[54] **SHOE OUTSOLE**
 [75] Inventor: **Mark G. Parker**, Beaverton, Oreg.
 [73] Assignee: **Nike, Inc.**, Beaverton, Oreg.
 [**] Term: **14 Years**
 [21] Appl. No.: **506,413**
 [22] Filed: **Jun. 21, 1983**
 [52] **U.S. Cl.** **D2/320**
 [58] **Field of Search** **D2/319, 320, 321, 322,**
 D2/309, 310; 36/83, 84, 114, 115, 24.5, 25 R, 32
 R, 59 R, 59 A, 59 C, 129

D. 247,267 2/1978 Dolinsky .
 D. 253,257 10/1979 Pasquier D2/320
 D. 255,176 6/1980 Fuzita .
 D. 257,075 9/1980 Amicone et al. .
 D. 269,139 5/1983 Stubblefield D2/320
 D. 273,246 4/1984 Tonkel D2/320
 4,364,190 12/1982 Yonkers .

FOREIGN PATENT DOCUMENTS

1093702 11/1960 Fed. Rep. of Germany 36/32 R
 1146040 11/1957 France 36/32 R
 1365430 5/1964 France 36/59 C
 280453 4/1952 Switzerland 36/59 C

Primary Examiner—Nelson C. Holtje
Attorney, Agent, or Firm—Banner, Birch, McKie & Beckett

[56] **References Cited**
U.S. PATENT DOCUMENTS

D. 29,749 11/1898 Bunker .
 D. 68,393 10/1925 Murray .
 D. 76,528 10/1928 Frey .
 D. 77,183 12/1928 Oakley D2/320
 D. 88,881 1/1933 Hollier .
 D. 89,936 5/1933 Crossman et al. .
 D. 123,898 12/1940 Tousley .
 D. 157,989 4/1950 Lussier D2/320
 D. 158,361 5/1950 Diller D2/320
 D. 203,577 2/1966 Weinberg .
 D. 229,524 12/1973 Askew .
 D. 244,642 6/1977 Famolare D2/320
 D. 245,734 9/1977 Jacobs D2/320

[57] **CLAIM**

The ornamental design for a shoe outsole, as shown and described.

DESCRIPTION

FIG. 1 is a right side perspective view of a shoe outsole showing my new design;
 FIG. 2 is a left side elevational view thereof;
 FIG. 3 is a front elevational view thereof;
 FIG. 4 is a rear elevational view thereof;
 FIG. 5 is a bottom plan view thereof, the top plan being substantially plain and unornamented.

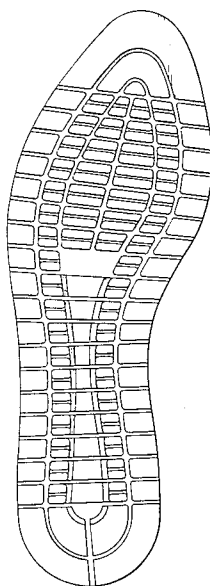

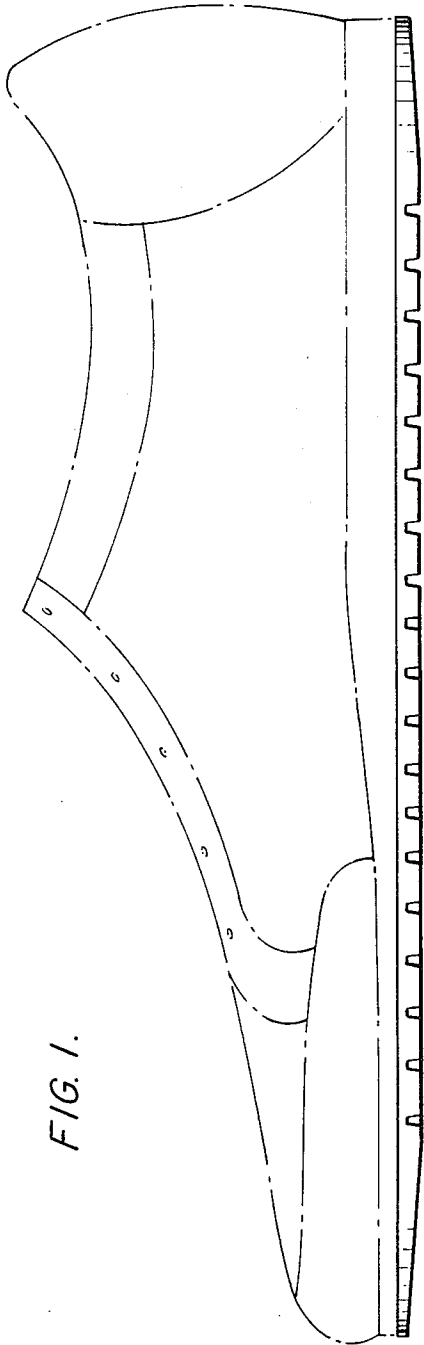

FIG. 2.



FIG. 3.



FIG. 4.



FIG. 5.

