



- (51) International Patent Classification:
H04N 21/414 (2011.01) *H04N 21/8549* (2011.01)
H04N 21/4788 (2011.01)
- (21) International Application Number: PCT/US2013/078235
- (22) International Filing Date:
30 December 2013 (30.12.2013)
- (25) Filing Language: English
- (26) Publication Language: English
- (30) Priority Data:
61/775,346 8 March 2013 (08.03.2013) US
- (71) Applicant: THOMSON LICENSING [FR/FR]; 1-5 Rue
Jeanne d'Arc, F-92130 Issy Les Moulineaux (FR).
- (72) Inventor; and
- (71) Applicant : VOSS, Neil, D. [US/US]; 249 Norton Aven-
ue, Darien, CT 06820 (US).
- (74) Agents: SHEDD, Robert, D. et al.; Thomson Licensing
LLC, 2 Independence Way, Suite #200, Princeton, NJ
08540 (US).
- (81) Designated States (*unless otherwise indicated, for every
kind of national protection available*): AE, AG, AL, AM,
AO, AT, AU, AZ, BA, BB, BG, BH, BN, BR, BW, BY,
BZ, CA, CH, CL, CN, CO, CR, CU, CZ, DE, DK, DM,
DO, DZ, EC, EE, EG, ES, FI, GB, GD, GE, GH, GM, GT,
HN, HR, HU, ID, IL, IN, IR, IS, JP, KE, KG, KN, KP, KR,
KZ, LA, LC, LK, LR, LS, LT, LU, LY, MA, MD, ME,
MG, MK, MN, MW, MX, MY, MZ, NA, NG, NI, NO, NZ,
OM, PA, PE, PG, PH, PL, PT, QA, RO, RS, RU, RW, SA,
SC, SD, SE, SG, SK, SL, SM, ST, SV, SY, TH, TJ, TM,
TN, TR, TT, TZ, UA, UG, US, UZ, VC, VN, ZA, ZM,
ZW.
- (84) Designated States (*unless otherwise indicated, for every
kind of regional protection available*): ARIPO (BW, GH,
GM, KE, LR, LS, MW, MZ, NA, RW, SD, SL, SZ, TZ,
UG, ZM, ZW), Eurasian (AM, AZ, BY, KG, KZ, RU, TJ,
TM), European (AL, AT, BE, BG, CH, CY, CZ, DE, DK,

[Continued on next page]

(54) Title: METHOD AND APPARATUS FOR USING GESTURES FOR SHOT EFFECTS

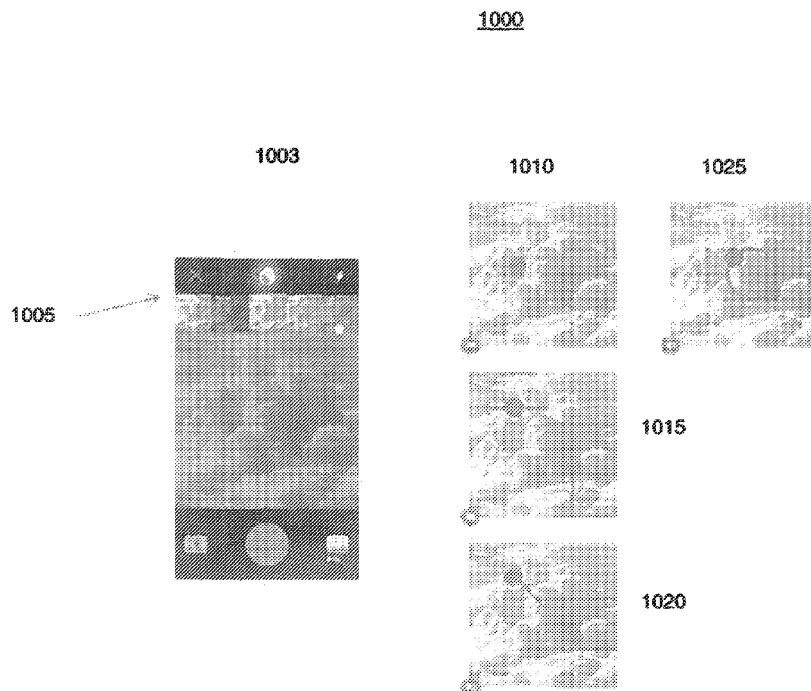

FIG. 10

(57) Abstract: A method and apparatus for editing video and changing video effects on a mobile device. The system is further operative permit a user to alter video effects on a mobile device through use of gestures. These gestures are performed without aid of on screen visual indicators. As the user changes the video effects though gestures, the changes are simultaneously applied to the video providing feedback to the user.



EE, ES, FI, FR, GB, GR, HR, HU, IE, IS, IT, LT, LU, **Published:**

LV, MC, MK, MT, NL, NO, PL, PT, RO, RS, SE, SI, SK,

SM, TR), OAPI (BF, BJ, CF, CG, CI, CM, GA, GN, GQ,

GW, KM, ML, MR, NE, SN, TD, TG).

— with international search report (Art. 21(3))

METHOD AND APPARATUS FOR USING GESTURES FOR SHOT EFFECTS

This application claims priority from U.S. Provisional Application No. 61/775,346 filed March 8, 2013.

5

BACKGROUND OF THE INVENTION

Portable electronic devices are becoming more ubiquitous. These devices, such as mobile phones, music players, cameras, tablets and the like often contain a combination of devices, thus rendering carrying multiple objects redundant. For example, current touch screen mobile phones, such as the Apple iPhone or Samsung Galaxy android phone contain video and still cameras, global positioning navigation system, internet browser, text and telephone, video and music player, and more. These devices are often enabled on multiple networks, such as WiFi, wired, and cellular, such as 3G, to transmit and received data.

15

The quality of secondary features in portable electronics has been constantly improving. For example, early "camera phones" consisted of low resolution sensors with fixed focal length lenses and no flash. Today, many mobile phones include full high definition video capabilities, editing and filtering tools, as well as high definition displays. With this improved capabilities, many users are using these devices as their primary photography devices. Hence, there is a demand for even more improved performance and professional grade embedded photography tools. Additionally, users wish to share their content with others in more ways than just printed photographs and do so easily. Users may upload content to a video storage site or a social media site, such as YouTube. However, users may wish to edit these photos or videos before sharing and this editing ideally could be done on the mobile device. Users may wish to edit the

25

length of a video, change color filters, brightness or other video effects. These features are not commonly available on mobile devices so users must first download the content to a computer to perform the editing. As this is often beyond either the skill level of the user, or requires too much time and effort to be practical, users often are dissuaded from sharing video content. These methods of sharing may include email, text, or social media websites, such as Facebook, twitter, YouTube or the like. It would be desirable for a user to be able to easily edit a video on a mobile device and share the media.

SUMMARY OF THE INVENTION

A method and apparatus for editing images or video, changing attributes of an image or video, and adding effects to an image or video.

In accordance with an aspect of the present invention, an apparatus comprising a touch sensitive control device for receiving user initiated gestures, a controller for generating a plurality of control signals in response to said user initiated gestures, a processor for receiving a first control signal corresponding to a first user initiated gesture, initiating a first effects control mode in response to said first control signal, receiving a second control signal corresponding to a second user initiated gesture and generating data representing an altered version of an image in response to said second control signal, wherein said image is gradually altered simultaneously with the change in said second control signal, and a display operative to display said image, said display further operative to display said altered version of said image.

In accordance with another aspect of the present invention, a method for altering an image comprising the steps of displaying an image, receiving a first control signal corresponding to a first user initiated gesture, initiating a first effects control mode in

response to said first control signal, receiving a second control signal corresponding to a second user initiated gesture, and displaying an altered version of said image in response to said second control signal, wherein said image is gradually altered simultaneously with the change in said second control signal.

5

In accordance with yet another aspect of the present invention, a method comprising the steps of receiving a third control signal corresponding to a third user initiated gesture; and initiating a second effects control mode in response to said third user initiated gesture.

10

BRIEF DESCRIPTION OF THE DRAWINGS

These and other aspects, features and advantages of the present disclosure will be described or become apparent from the following detailed description of the preferred
15 embodiments, which is to be read in connection with the accompanying drawings.

In the drawings, wherein like reference numerals denote similar elements throughout the views:

20 FIG. 1 shows a block diagram of an exemplary embodiment of mobile electronic device;

FIG. 2 shows an exemplary mobile device display having an active display according to the present invention;

FIG. 3 shows an exemplary process for image stabilization and reframing in
25 accordance with the present disclosure;

FIG. 4 shows an exemplary mobile device display having a capture initialization according to the present invention;

FIG. 5 shows an exemplary process for initiating an image or video capture in accordance with the present invention;

5 FIG. 6 shows an exemplary embodiment of automatic video segmentation according to an aspect of the present invention.

FIG. 7 shows a method of segmenting a video in accordance with an aspect of the present invention.

10 FIG. 8 shows a light box application according to one aspect of the present invention.

FIG. 9 shows various exemplary operations that can be performed within the light box application.

FIG. 10 shows, an exemplary effects control application according to an aspect of the present invention.

15

DETAILED DESCRIPTION OF THE PREFERRED EMBODIMENT

The exemplifications set out herein illustrate preferred embodiments of the invention, and such exemplifications are not to be construed as limiting the scope of the invention in any manner.

20

Referring to FIG. 1, a block diagram of an exemplary embodiment of mobile electronic device is shown. While the depicted mobile electronic device is a mobile phone 100, the invention may equally be implemented on any number of devices, such as music players, cameras, tablets, global positioning navigation systems etc. A mobile phone typically includes the ability to send and receive phone calls and text messages,

25

interface with the Internet either through the cellular network or a local wireless network, take pictures and videos, play back audio and video content, and run applications such as word processing, programs, or video games. Many mobile phones include GPS and also include a touch screen panel as part of the user interface.

5

The mobile phone includes a main processor 150 that is coupled to each of the other major components. The main processor, or processors, routes the information between the various components, such as the network interfaces, camera 140, touch screen 170, and other input/output I/O interfaces 180. The main processor 150 also processes audio and video content for play back either directly on the device or on an external device through the audio/video interface. The main processor 150 is operative to control the various sub devices, such as the camera 140, touch screen 170, and the USB interface 130. The main processor 150 is further operative to execute subroutines in the mobile phone used to manipulate data similar to a computer. For example, the main processor may be used to manipulate image files after a photo has been taken by the camera function 140. These manipulations may include cropping, compression, color and brightness adjustment, and the like.

The cell network interface 110 is controlled by the main processor 150 and is used to receive and transmit information over a cellular wireless network. This information may be encoded in various formats, such as time division multiple access (TDMA), code division multiple access (CDMA) or Orthogonal frequency-division multiplexing (OFDM). Information is transmitted and received from the device through a cell network interface 110. The interface may consist of multiple antennas encoders, demodulators and the like used to encode and decode information into the appropriate formats for transmission. The cell network interface 110 may be used to facilitate voice

or text transmissions, or transmit and receive information from the internet. This information may include video, audio, and or images.

The wireless network interface 120, or wifi network interface, is used to transmit
5 and receive information over a wifi network. This information can be encoded in various formats according to different wifi standards, such as 802.11g, 802.11b, 802.11ac and the like. The interface may consist of multiple antennas encoders, demodulators and the like used to encode and decode information into the appropriate formats for transmission and decode information for demodulation. The wifi network interface 120 may be used
10 to facilitate voice or text transmissions, or transmit and receive information from the internet. This information may include video, audio, and or images.

The universal serial bus (USB) interface 130 is used to transmit and receive information over a wired like, typically to a computer or other USB enabled device. The
15 USB interface 120 can be used to transmit and receive information, connect to the internet, transmit and receive voice and text calls. Additionally, this wired link may be used to connect the USB enabled device to another network using the mobile devices cell network interace 110 or the wifi network interface 120. The USB interface 120 can be used by the main processor 150 to send and receive configuration information to a
20 computer.

A memory 160, or storage device, may be coupled to the main processor 150. The memory 160 may be used for storing specific information related to operation of the mobile device and needed by the main processor 150. The memory 160 may be used for
25 storing audio, video, photos, or other data stored and retrieved by a user.

The input output (I/O) interface 180, includes buttons, a speaker/microphone for use with phone calls, audio recording and playback, or voice activation control. The mobile device may include a touch screen 170 coupled to the main processor 150 through a touch screen controller. The touch screen 170 may be either a single touch or multi touch screen using one or more of a capacitive and resistive touch sensor. The smartphone may also include additional user controls such as but not limited to an on/off button, an activation button, volume controls, ringer controls, and a multi-button keypad or keyboard

Turning now to FIG. 2 an exemplary mobile device display having an active display 200 according to the present invention is shown. The exemplary mobile device application is operative for allowing a user to record in any framing and freely rotate their device while shooting, visualizing the final output in an overlay on the device's viewfinder during shooting and ultimately correcting for their orientation in the final output.

According to the exemplary embodiment, when a user begins shooting their current orientation is taken into account and the vector of gravity based on the device's sensors is used to register a horizon. For each possible orientation, such as portrait 210, where the device's screen and related optical sensor is taller than wide, or landscape 250, where the device's screen and related optical sensor is wider than tall, an optimal target aspect ratio is chosen. An inset rectangle 225 is inscribed within the overall sensor that is best-fit to the maximum boundaries of the sensor given the desired optimal aspect ratio for the given (current) orientation. The boundaries of the sensor are slightly padded in order to provide 'breathing room' for correction. This inset rectangle 225 is transformed to compensate for rotation 220, 230, 240 by essentially rotating in the inverse of the device's own rotation, which is sampled from the device's integrated

gyroscope. The transformed inner rectangle 225 is inscribed optimally inside the maximum available bounds of the overall sensor minus the padding. Depending on the device's current most orientation, the dimensions of the transformed inner rectangle 225 are adjusted to interpolate between the two optimal aspect ratios, relative to the amount of rotation.

For example, if the optimal aspect ratio selected for portrait orientation was square (1:1) and the optimal aspect ratio selected for landscape orientation was wide (16:9), the inscribed rectangle would interpolate optimally between 1:1 and 16:9 as it is rotated from one orientation to another. The inscribed rectangle is sampled and then transformed to fit an optimal output dimension. For example, if the optimal output dimension is 4:3 and the sampled rectangle is 1:1, the sampled rectangle would either be aspect filled (fully filling the 1:1 area optically, cropping data as necessary) or aspect fit (fully fitting inside the 1:1 area optically, blacking out any unused area with 'letter boxing' or 'pillar boxing'. In the end the result is a fixed aspect asset where the content framing adjusts based on the dynamically provided aspect ratio during correction. So for example a 16:9 video comprised of 1:1 to 16:9 content would oscillate between being optically filled 260 (during 16:9 portions) and fit with pillar boxing 250 (during 1:1 portions).

Additional refinements whereby the total aggregate of all movement is considered and weighed into the selection of optimal output aspect ratio are in place. For example, if a user records a video that is 'mostly landscape' with a minority of portrait content, the output format will be a landscape aspect ratio (pillar boxing the portrait segments). If a user records a video that is mostly portrait the opposite applies (the video

will be portrait and fill the output optically, cropping any landscape content that falls outside the bounds of the output rectangle).

Referring now to FIG. 3, an exemplary process for image stabilization and reframing 300 in accordance with the present disclosure is shown. The system is initialized in response to the capture mode of the camera being initiated. This initialization may be initiated according to a hardware or software button, or in response to another control signal generated in response to a user action. Once the capture mode of the device is initiated, the mobile device sensor 320 is chosen in response to user selections. User selections may be made through a setting on the touch screen device, through a menu system, or in response to how the button is actuated. For example, a button that is pushed once may select a photo sensor, while a button that is held down continuously may indicate a video sensor. Additionally, holding a button for a predetermined time, such as 3 seconds, may indicate that a video has been selected and video recording on the mobile device will continue until the button is actuated a second time.

Once the appropriate capture sensor is selected, the system then requests a measurement from a rotational sensor 320. The rotational sensor may be a gyroscope, accelerometer, axis orientation sensor, light sensor or the like, which is used to determine a horizontal and/or vertical indication of the position of the mobile device. The measurement sensor may send periodic measurements to the controlling processor thereby continuously indicating the vertical and/or horizontal orientation of the mobile device. Thus, as the device is rotated, the controlling processor can continuously update the display and save the video or image in a way which has a continuous consistent horizon.

After the rotational sensor has returned an indication of the vertical and/or horizontal orientation of the mobile device, the mobile device depicts an inset rectangle on the display indicating the captured orientation of the video or image 340. As the mobile device is rotated, the system processor continuously synchronizes inset rectangle with the rotational measurement received from the rotational sensor 350. The user may optionally indicate a preferred final video or image ratio, such as 1:1, 9:16, 16:9, or any ratio decided by the user. The system may also store user selections for different ratios according to orientation of the mobile device. For example, the user may indicate a 1:1 ratio for video recorded in the vertical orientation, but a 16:9 ratio for video recorded in the horizontal orientation. In this instance, the system may continuously or incrementally rescale video 360 as the mobile device is rotated. Thus a video may start out with a 1:1 orientation, but could gradually be rescaled to end in a 16:9 orientation in response to a user rotating from a vertical to horizontal orientation while filming. Optionally, a user may indicate that the beginning or ending orientation determines the final ratio of the video.

Turning now to FIG. 4, an exemplary mobile device display having a capture initialization 400 according to the present invention is shown. An exemplary mobile device is shown depicting a touch tone display for capturing images or video. According to an aspect of the present invention, the capture mode of the exemplary device may be initiated in response to a number of actions. Any of hardware buttons 410 of the mobile device may be depressed to initiate the capture sequence. Alternatively, a software button 420 may be activated through the touch screen to initiate the capture sequence. The software button 420 may be overlaid on the image 430 displayed on the touch screen. The image 430 acts as a viewfinder indicating the current image being captured

by the image sensor. An inscribed rectangle 440 as described previous may also be overlaid on the image to indicate an aspect ratio of the image or video be captured.

Referring now to FIG. 5, an exemplary process for initiating an image or video capture 500 in accordance with the present disclosure is shown. Once the imaging software has been initiated, the system waits for an indication to initiate image capture. Once the image capture indication has been received by the main processor 510, the device begins to save the data sent from the image sensor 520. In addition, the system initiates a timer. The system then continues to capture data from the image sensor as video data. In response to a second indication from the capture indication, indicating that capture has been ceased 530, the system stops saving data from the image sensor and stops the timer.

The system then compares the timer value to a predetermined time threshold 540. The predetermined time threshold may be a default value determined by the software provider, such as 1 second for example, or it may be a configurable setting determined by a user. If the timer value is less than the predetermined threshold 540, the system determines that a still image was desired and saves the first frame of the video capture as a still image in a still image format, such as jpeg or the like 560. The system may optionally chose another frame as the still image. If the timer value is greater than the predetermined threshold 540, the system determines that a video capture was desired. The system then saves the capture data as a video file in a video file format, such as mpeg or the like 550. The system then may then return to the initialization mode, waiting for the capture mode to be initiated again. If the mobile device is equipped with different sensors for still image capture and video capture, the system may optionally save a still image from the still image sensor and start saving capture data from the video image sensor. When the timer value is compared to the predetermined time threshold, the desired data is saved, while the unwanted data is not

saved. For example, if the timer value exceeds the threshold time value, the video data is saved and the image data is discarded.

Turning now to FIG. 6, an exemplary embodiment of automatic video segmentation 600 is shown. The system is directed towards automatic video segmentation that aims to compute and output video that is sliced into segments that are as close to a predetermined time interval in seconds as possible. Additionally the segments may be longer or shorter dependant in response to attributes of the video being segmented. For example, it is not desirable to bisect content in an awkward way, such as in the middle of a spoken word. A timeline 610 is shown, depicting a video segmented into nine segments (1-9). Each of the segments is approximately 8 seconds long. The original video has a length of at least 1 minute and 4 seconds.

In this exemplary embodiment, the time interval chosen for each video segment is 8 seconds. This initial time interval may be longer or shorter, or may be optionally configurable by the user. An 8 second base timing interval was chosen as it currently represents a manageable data segment having a reasonable data transmission size for downloading over various network types. An approximately 8 second clip would have a reasonable average duration to expect an end user to peruse a single clip of video content delivered in an exploratory manner on a mobile platform. A clip of approximately 8 seconds may be a perceptually memorable duration of time where an end user can theoretically retain a better visual memory of more of the content it displays.

Additionally, 8 seconds is an even phrase length of 8 beats at 120 beats per minute, the most common tempo of modern Western music. This is approximately the duration of a short phrase of 4 bars (16 beats) which is the most common phrase length (duration of time to encapsulate an entire musical theme or section). This tempo is perceptually

linked to an average active heart rate, suggesting action and activity and reinforcing alertness. Furthermore, having a small, known size clip facilitates easier bandwidth calculations based upon given that video compression rates and bandwidth are generally computed around base-8 numbers, such as megabits per second, where 8
5 megabits = 1 megabyte, therefore each segment of video would be around 1 megabyte when encoded at 1 megabits per second.

Turning now to FIG. 7, a method of segmenting a video 700 in accordance with the present invention is shown. In order to procedurally fragment video content into
10 ideal segments of 8 seconds on perceptually good edit boundaries, a number of approaches to analyzing the video content may be applied within the system. First, an initial determination may be made regarding the nature of the video content as to whether it originated from another application or was recorded using the current mobile device 720. If the content originated from another source or application, the video content is
15 analyzed first for obvious edit boundaries using scene break detection 725. Any statistically significant boundaries may be marked, with emphasis on the boundaries on or nearest to the desired 8 second interval 730. If the video content was recorded using the current mobile device, the sensor data may be logged while recording 735. This may include the delta of movement of the device on all axes from the device's accelerometer
20 and/or the rotation of the device on all axes based on the device's gyroscope. This logged data may be analyzed to find motion onsets, deltas that are statistically significant relative to the mean magnitude over time for any given vector. These deltas are logged with emphasis on the boundaries nearest to the desired 8 second interval
740.

25

The video content can be further perceptually analyzed for additional cues that can inform edit selection. If the device hardware, firmware or OS provides any integrated region of interest (ROI) detection, including face ROI selection, it is utilized to mark any ROIs in the scene 745. The onset appearance or disappearance of these ROIs (i.e. the moments nearest when they appear in frame and disappear from frame) can be logged with emphasis on the boundaries nearest to the desired 8 second interval.

Audio-based onset detection upon overall amplitude will look for statistically significant changes (increases or decreases) in amplitude relative to either the zero crossing, a noise floor or a running average power level 750. Statistically significant changes will be logged with emphasis on those nearest to the desired 8 second interval. Audio-based onset detection upon amplitude within spectral band ranges will rely on converting the audio signal using a FFT algorithm into a number of overlapping FFT bins. Once converted, each bin may be be discreetly analyzed for statistically significant changes in amplitude relative to its own running average. All bins are in turn averaged together and the most statistically significant results across all bands are logged as onsets, with emphasis on those nearest to the desired 8 second interval. Within this method the audio can be pre-processed with comb filters to selectively emphasize/deemphasize bands, for example, the bands in the range of normal human speech can be emphasized whereas high frequency bands synonymous with noise can be deemphasized.

Visual analysis of the average motion within content can be determined for a video content to help establish an appropriate segmentation point 755. At a limited frame resolution and sampling rate as required for real time performance characteristics, the magnitude of the average motion in-frame can be determined and used to look for

statistically significant changes over time, logging results with emphasis on those nearest to the desired 8 second interval. Additionally, the average color and luminance of the content can be determined using a simple, low resolution analysis of the recorded data, logging statistically significant changes with emphasis on those nearest to the
5 desired 8 second interval.

Once any or all of the above analysis is completed, the final logged output may be analyzed weighting each result into an overall average 760. This post-processing pass of the analysis data finds the most viable points in time based on the weighted and
10 averaged outcome of all individual analysis processes. The final, strongest average points on or nearest the desired 8 second interval are computed as output that forms the model for fragmentation edit decisions.

The post processing step 760 may consider any or all of the previously
15 mentioned marked points on the video as indicators of preferred segmentation points. The different determination factors can be weighted. Also, determination points that vary too far from the preferred segment length, such as 8 seconds, may be weighted lower than those closest to the preferred segment length.

Turning now to FIG. 8, a light box application 800 according to one aspect of the present invention is shown. The light box application is directed towards a method and system for using a list-driven selection process to improve video and media time-based editing. The light box application is shown in both the vertical 810 and the horizontal orientation 820. The light box application may be initiated after a segmented video has
20 been saved. Alternatively, the light box application may be initiated in response to a user command. Each of the segments is initially listed chronologically with a preview
25

generated for each. The preview may be a single image taken from the video segment or a portion of the video segment. Additional media content or data can be added to the light box application. For example, photos or videos received from other sources may be included in the light box list to permit a user to share or edit the received content or
5 combine these received contents with newly generated content. Thus, the application permits video and media time-based editing into a simple list driven selection process.

The light box application may be used as a center point for sharing editorial decisions. The light box allows users to quickly and easily view content and decide what
10 to keep, what to discard, and how and when to share with others. The light box function may work with the camera, with channel browsing or as a point to import media from other places. The light box view may contain a list of recent media or grouped sets of media. Each item, image or video, is displayed as at thumbnail, with a caption, aduration, and a possible group count. The caption may be generated automatically or
15 by the user. The duration may be simplified, so as to present to the user the weight and pace of the media content. The light box title bar may include the category of the light box set with its item count, along with navigation to go back, import an item, or open a menu.

20 The light box landscape view 820 offers a different layout, with media items listed on one side and optionally, a method of sharing in some immediately assessable form on the other side. This may include links or previews of facebook, twitter, or other social media applications.

25 Turning now to FIG. 9, various exemplary operations 900 that can performed within the light box application are shown. Media that is captured by an integrated

camera feature, for example, imported from the device's existing media library, possibly recorded with or created by other applications or downloaded from web based sources, or curated from content published directly within the related application are all collected into the light box in a preview mode 905. The light box presents media in a simple vertical list, categorized into groups based on events, such as groupings of time, within which the media was collected. Each item is represented by a list row including a thumbnail or simplified duration for the given piece of media. By tapping on any item the media can be previewed in an expanded panel that displays in direct relation to the item.

The light box application may optionally have an expanded items view 910, which previews the item. The expanded items view 910 exposes options to processing the media item, captioning, and sharing it. Tapping the close button closes the item or tapping another item below it closes the item and opens another.

Scrolling up or down within the light box application permits the user to navigate the media items 915. The header may remain at the top of the list, or it may float atop the content. Scrolling to the end of a list may enable navigation to other, older lists 920. The headings of the older lists may be revealed under tension while dragging. Dragging past tension transitions to the older lists. Holding and dragging on an item allows the user to reorder items or combine items by dragging one onto another 925. Swiping an item to the left removes the item from the light box 930. Removing items may or may not remove them from the device, or may just remove the item from the light box application. Dragging and dropping items onto other items may be used to combine the items into a group 935, or combine the dragged item into a group. Pinching items together combines all items that were within the pinch range into a group 940. When previewing combined items, they play sequentially and show an item count that can be tapped to expand the

combined items below the preview window 945. The regular light box items may then be pushed down to permit the expanded items to be displayed as rows.

Items can be manipulated by dragging on them from within the light box

5 application. Items can be removed from the light box application by dragging left on any item the item for example 930. By dragging right on any item, the item can be promoted to publish immediately 950, which transitions to a screen allowing the user to share the given item's media on one or many sharing locations 955. Tapping a share button when previewing may also enable the sharing of an item. By pressing holding on any item it
10 becomes draggable, at which point the item can be dragged up and down to re-organize its position in the overall list. Time in the list is represented vertically, top-to-bottom. For example, the top most item is first in time were the media to be performed sequentially. Any whole group of items (kept under a single event heading) can be collectively previewed (played sequentially as a single preview comprised of all items in order of
15 time), can be collectively deleted or published using the same gestures and means of control as a single list item. When previewing any item that contains video or time-based media, playback can be controlled by dragging left-to-right on the related list item row. The current position in time is marked by a small line that can be dragged to offset time during playback by the user. When previewing any item that contains video or time-
20 based media, by pinching with 2 fingers horizontally upon the related list item row a selection range is defined which can be pinched and dragged in order to trim the original media as the final playback output. When previewing any item that contains an image or still media, by dragging left-to-right or right-to-left on the related list item row any additional adjacent frames captured can be selectively 'scrubbed'. For example if during
25 a single photo capture the camera records several frames of output, this gesture can allow the user to cycle through and select the best frame as the final still frame.

Items that have recently been published (uploaded to one or many publishing destinations) are automatically cleared from the light box list. Items that time out, or live in the light box for longer than a prolonged inactivity period, such as several days, are automatically cleared from the light box list. The light box media is built upon a central, ubiquitous storage location on the device so that other applications who incorporate the same light box view all share from the same current pool of media. This makes multi-application collaboration on multimedia asset editing simple and synchronous.

Turning now to 10, an exemplary effects control application 1000 according to one aspect of the present invention is shown. In this particular exemplary embodiment, effect looks are controlled in real time on video or photos, with their intensity and values accessible to the user via fluid, gestural controls. This provides the user an experience that is less like editing and more like artistry while dynamically changing the look of the finished product. Effect parameters are controlled directly on-screen, atop the photo or video media view itself. No visible controls need to be presented to users. Instead, the user gestures by touching and dragging with one or multiple fingers, pinching in and out and rotating to control features of any given effect. The users get real time feedback in the form of seeing the applied results of the effect on the photo or video content immediately. No visual indicators of value, parameter or range are displayed aside possibly a small highlight of their touch positions to emphasis the gesturing is taking place.

Generally, a uniform language of effect control is applied where by touching and holding briefly in place a gesture is initiated. Feedback is provided by placing a highlight circle at and around the user's touch position. The center point of the display (the

median of both the horizontal and vertical axes) may be considered the 0,0 point, whereby no effect is applied. By dragging upwards from the center to the top of the display the value of a color look effect (for example a LUT color grade) is mixed into the source with increasing strengths. For example, at approximately 50% of the distance
5 from the center to the top the effect is mixed at full 100%. Beyond 50%, up to 100%, the effect may be exaggerated to more extreme values.

Another aspect of the exemplary system according to the present invention may introduce parallel effects on the same effects menu, such as a boost of contrast and/or
10 saturation. The specific complimentary boost is creatively determined on a look-by-look basis. By dragging left to right the color temperature of the effect or similar chromatic alteration may be applied. For example, left-to-right single-finger gesture movement may apply to a change in color tone. By dragging downwards from the center, a complimentary effect may be applied that from a creative look point of view is similar to
15 or complimentary to the effect applied when dragging upwards. This could be, for example, a standard Bleach Bypass effect on the upward vector paired with a standard Cross Process effect on the downward vector. In other cases the downward drag could simply invert color or otherwise control a variation the principal, upward, effect.

20 Additionally, users may be able to select a secondary layer of effect from the first layer of effect. For example, by touching and holding with two fingers, a user can initiate a pinch/rotate gesture to control a secondary layer of effect that defines the output look. Pinching in and out may control the scale and intensity of an overlay-style effect layer that is composited atop the source media. For example a vignette, 'noise' or other
25 aesthetic overlay, radial or linear blurring, bokeh, or other heavily stylized layer or post processing treatment. Dragging left to right may control the position of such overlay

relative to the source, or its offset in repetition in the event that it is tile-based. Rotating, such as by rotating two fingers relative to one another around a virtual center point acts as a 'dial' that can vary the nuance of a given effect. For example with a vignette this may control the decay rate of the blurring. One desirable feature according to the

5 present invention would be to formalize gestures for modifying the parameters of looks-based effects so that users become familiar with how to control effects while totally reliant on exploration and direct feedback in the form of output results.

Effects controls may be initiated from a video preview screen 1003 using the look

10 effects menu 1005. The look effects menu 1005 may be initiated by tapping an effects icon. Alternatively, the look effects menu 1005 may be initiated by a gesture, such as holding a finger on the screen and then performing a gesture, such as a circle. The look effects menu 1005 may alternatively be initiated by touching the screen holding the contact for a period of time in the same location. Once the period of time is met, the look

15 effects menu 1005 will be initiated. The look effects menu 1005 may be toggled open and closed by repeating this gesture or by repeatedly tapping the effects icon. The look effects menu 1005 could present a series of effects in a scrolling strip, where each effect is depicted as a thumbnail processing the effect on a scaled representation of the current frame. Each thumbnail may have an effect label and the currently highlighted

20 effect being active. Tapping the current effect may toggle the effect on and off.

Pinching 1020 in and out may be used to control a selected look effect. For example, pinching in and out may control the intensity of a designed vignette or overlay styled for the effect. Depending on the intended look of the effect, this may control a

25 darker or lighter effect, center focus or blur, chromatic aberration, or other stylized post processing. The effect intensity ranges may vary from a value of 0 for pinched close

together, to 1 for pinched fully apart. The pinched fully apart condition would be met when the two pinch points exceed a certain threshold distance.

Rotating 1025 may also be used to control a selected look effect. Rotating two fingers left to right may dial the intensity of any composited overlay texture, such as noise, grain, or the like. A rightward turn may be used to increase the texture contrast and visibility and a leftward turn may decrease it. Not all effects need be paired with an obvious texture, but a general-purpose application of such may be to add subtle noise or similar.

Effects looks may be initiated and controlled on video in a gesture manner. A user may gesture on the screen to control effects on top of the primary viewfinder in realtime. For example, by holding briefly on a point on screen, effect controls may be enabled 1010. A brief hold may be used to differentiate control of effects from control of focus or other base interactions. Once a controlling look is enabled 1015, dragging in all directions may control the effect using a 4-pole scheme. Effects may be arranged whereby two complimentary processes take place on opposing Y axis, for example negative one to zero controls the intensity of Bleach Bypass, whereas zero to one controls the intensity of Cross Process. At the center, or zero value, the effect is off or near off. At approx 0.5, the effect is at a full normal intensity. Between approx 0.5 and 1.0, the effect may pass through rather extreme or exaggerated intensity levels. In one exemplary embodiment, color tonality or other color contour is controlled on the X axis.

It should be understood that the elements shown and discussed above, may be implemented in various forms of hardware, software or combinations thereof. Preferably, these elements are implemented in a combination of hardware and software on one or

more appropriately programmed general-purpose devices, which may include a processor, memory and input/output interfaces. The present description illustrates the principles of the present disclosure. It will thus be appreciated that those skilled in the art will be able to devise various arrangements that, although not explicitly described or

5 shown herein, embody the principles of the disclosure and are included within its scope.

All examples and conditional language recited herein are intended for informational purposes to aid the reader in understanding the principles of the disclosure and the concepts contributed by the inventor to furthering the art, and are to be construed as being without limitation to such specifically recited examples and conditions. Moreover,

10 all statements herein reciting principles, aspects, and embodiments of the disclosure, as well as specific examples thereof, are intended to encompass both structural and functional equivalents thereof. Additionally, it is intended that such equivalents include both currently known equivalents as well as equivalents developed in the future, i.e., any elements developed that perform the same function, regardless of structure. Thus, for

15 example, it will be appreciated by those skilled in the art that the block diagrams presented herewith represent conceptual views of illustrative circuitry embodying the principles of the disclosure. Similarly, it will be appreciated that any flow charts, flow diagrams, state transition diagrams, pseudocode, and the like represent various processes which may be substantially represented in computer readable media and so

20 executed by a computer or processor, whether or not such computer or processor is explicitly shown.

CLAIMS:

1. A method of altering an image comprising the steps of:
 - displaying an image;
 - receiving a first control signal corresponding to a first user initiated
5 gesture;
 - initiating a first effects control mode in response to said first control signal;
 - receiving a second control signal corresponding to a second user initiated
gesture; and
 - displaying an altered version of said image in response to said second
10 control signal.
2. The method of claim 1 wherein said image is gradually altered simultaneously
with the change in said second control signal.
3. The method of claim 3 wherein said displaying an altered version of said image
does not include displaying a graphical user interface responsive to said control
15 signal.
4. The method of claim 1 further comprising the step of:
 - receiving a third control signal corresponding to a third user initiated
gesture; and
 - initiating a second effects control mode in response to said third user
20 initiated gesture.
5. The method of claim 4 wherein said second effects control mode is related to
said first effects control mode.
6. The method of claim 1 wherein the altered version of said image has a different
color tonality than said image.
- 25 7. The method of claim 1 wherein the altered version of said image has a different
brightness than said image.

8. The method of claim 1 wherein the altered version of said image has a different contrast than said image.

9. The method of claim 1 wherein said second user initiated gesture results in an alteration of said image at a first rate during a first portion of said second user initiated gesture and at a second rate during a second portion of said second user initiated gesture.

10. The method of claim 9 wherein said second user initiated gesture corresponds to sweeping a finger across a touch screen.

11. The method of claim 1 wherein said control signals are generated in response to contact with a touch screen and wherein no control indications are displayed in relation to said first effects control mode.

12. The method of claim 1 comprising the step of:

- displaying an unaltered version of said image in response to said second control signal, wherein said second control signal is responsive to a reversal of said second user initiated gesture.

13. The method of claim 1 further comprising the step of:

- generating a visual indicator responsive to said second user initiated gesture wherein said visual indicator indicates a starting position of said gesture.

14. The method of claim 13 wherein said visual indicator further indicates a visual representation of said second user initiated gesture.

15. The method of claim 13 wherein said visual indicator is a circle around a point of contact on a touch screen.

16. The method of claim 1 wherein said second user initiated gesture results in an incremental increase of alteration of said image during a first portion of said

second user initiated gesture and an incremental decrease of said alteration of said image during a second portion of said second user initiated gesture.

17. The method of claim 156 wherein a change between said first portion of said second user initiated gesture and said second portion of said second user initiated gesture is in response to a change of direction of said second user initiated gesture.

18. The method of claim 17 wherein the change of direction of said second user initiated gesture is a reversal of direction of said second user initiated gesture.

19. An apparatus comprising;

- a touch sensitive control device for receiving user initiated gestures;
- a controller for generating a plurality of control signals in response to said user initiated gestures;
- a processor for receiving a first control signal corresponding to a first user initiated gesture, initiating a first effects control mode in response to said first control signal, receiving a second control signal corresponding to a second user initiated gesture and generating data representing an altered version of and image in response to said second control signal, wherein said image is gradually altered simultaneously with the change in said second control signal; and
- a display operative to display said image, said display further operative to display said altered version of said image.

20. The apparatus of claim 19 wherein said touch sensitive control device, said controller and said display are parts of a touch screen display.

21. The apparatus of claim 20 further comprising a memory wherein said memory stores a plurality a subroutine corresponding to a video effects process.

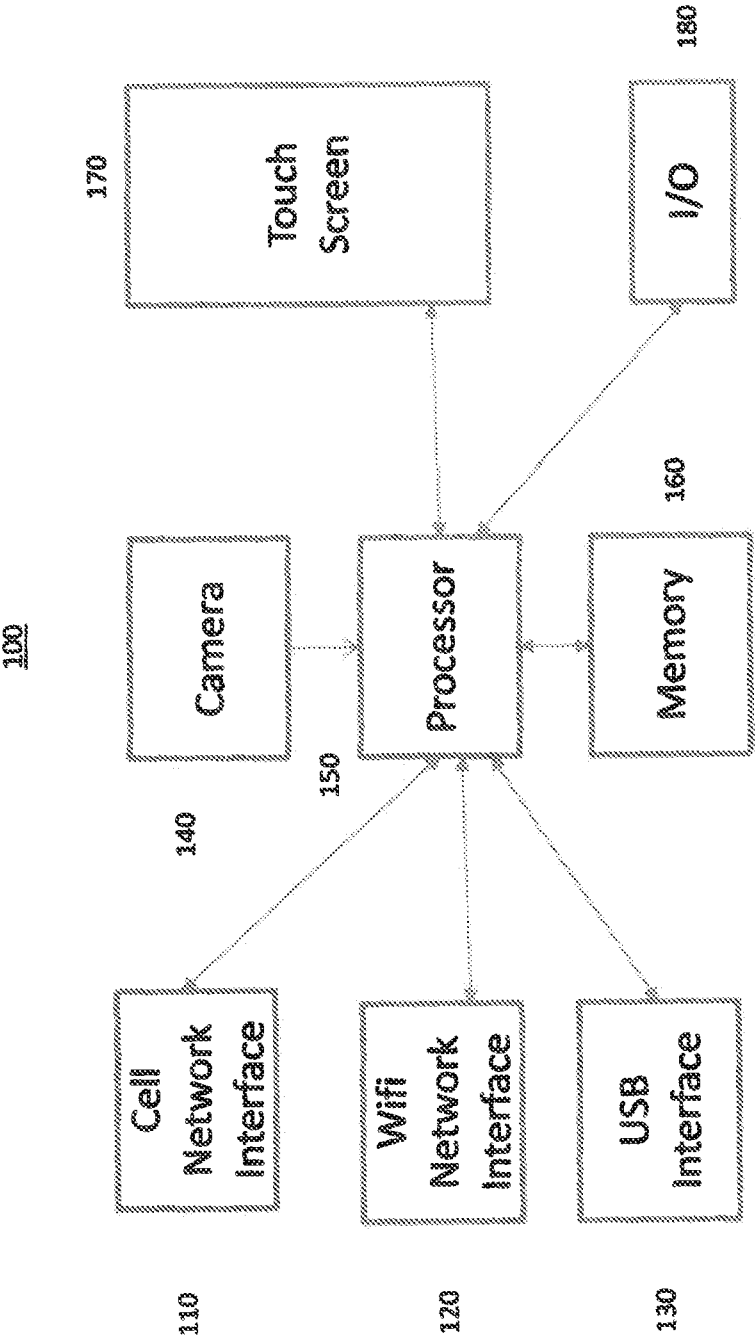

FIG. 1

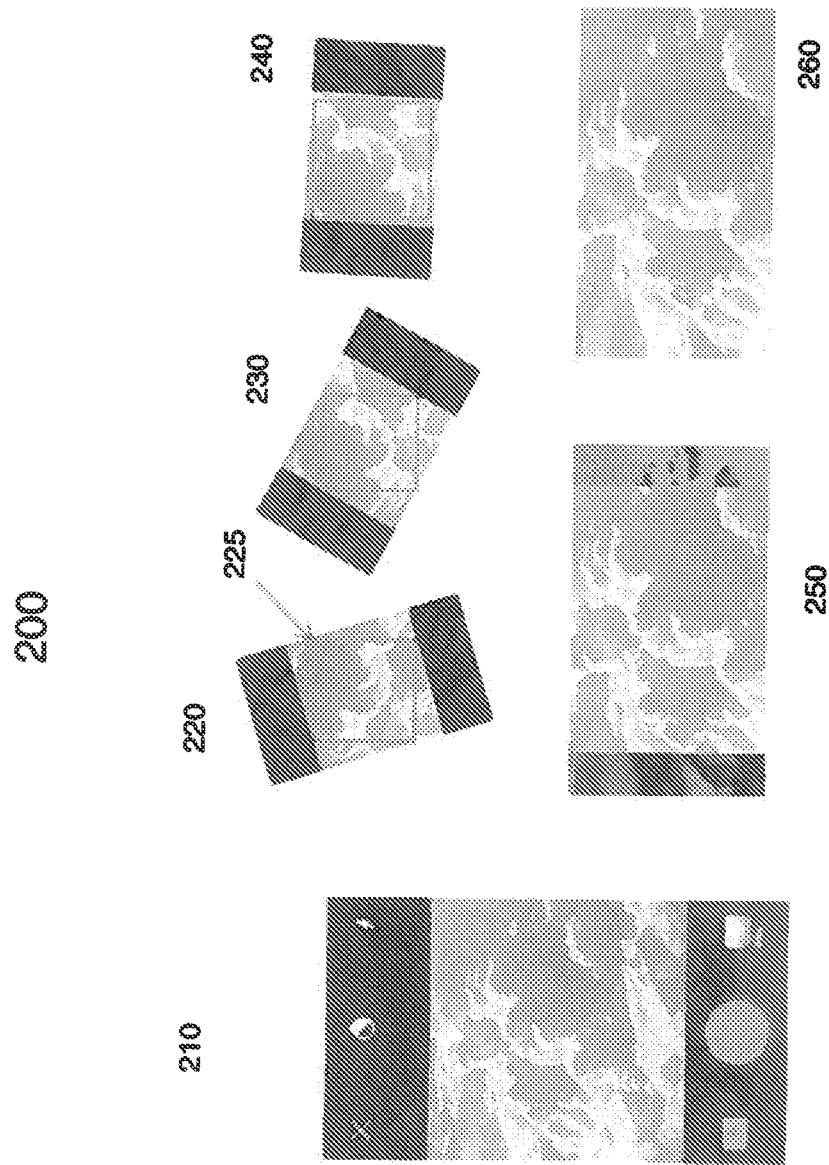

FIG. 2

3/10

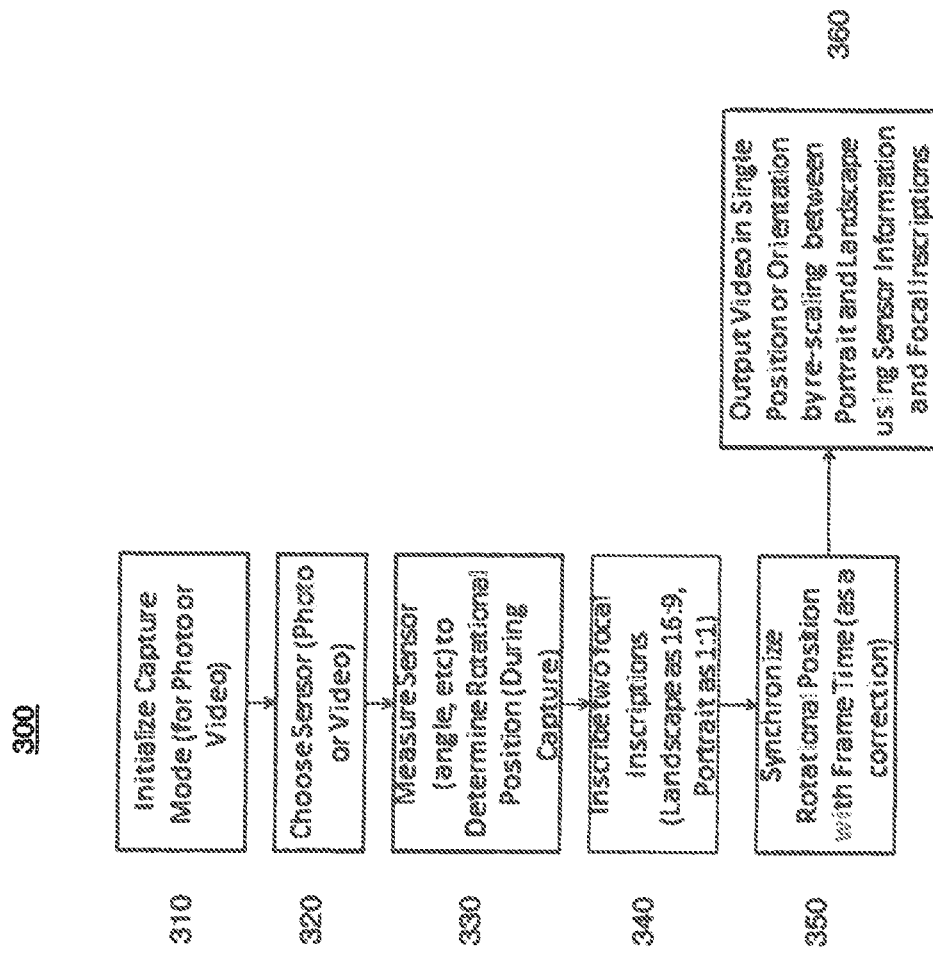
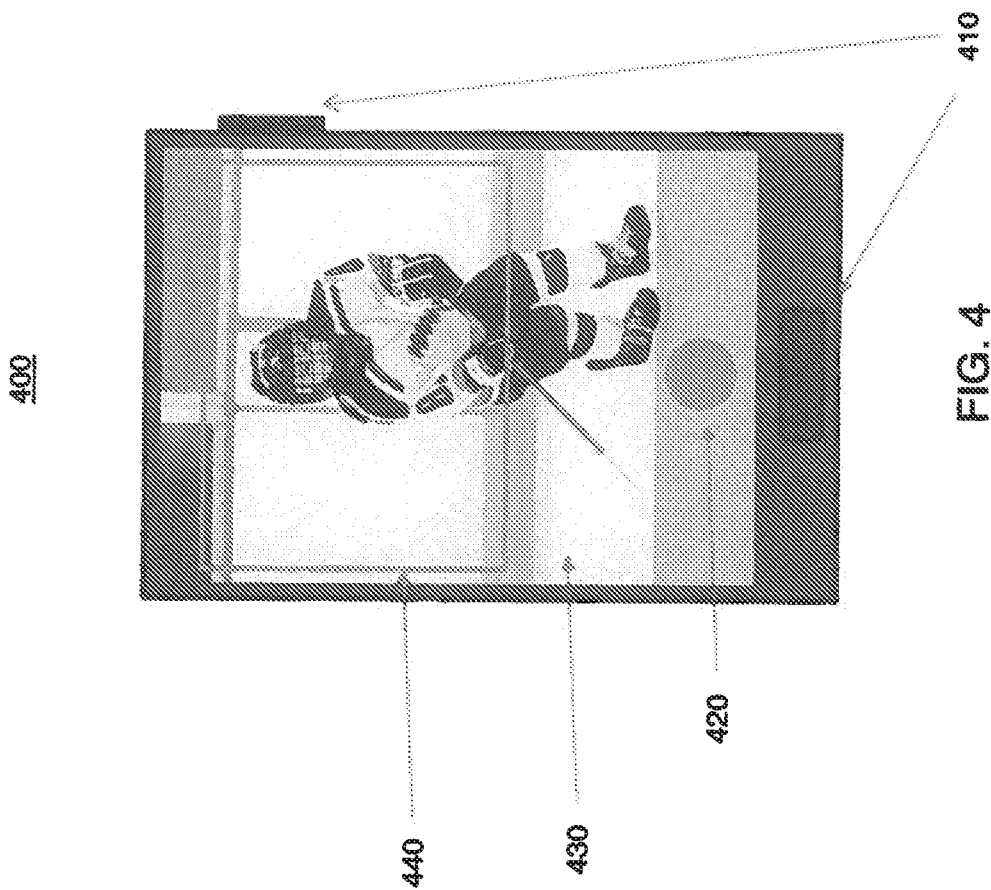

FIG. 3



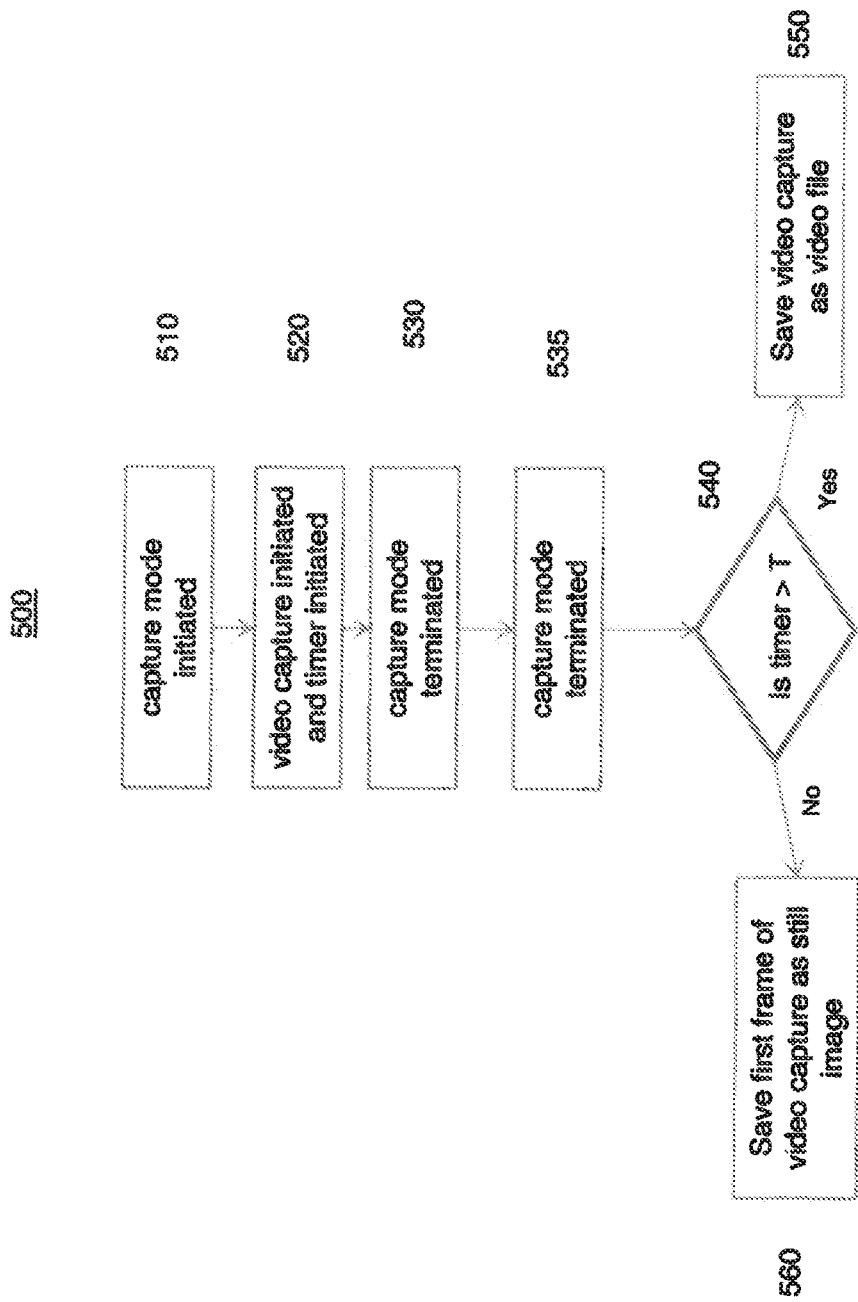

FIG. 5

600

6/10

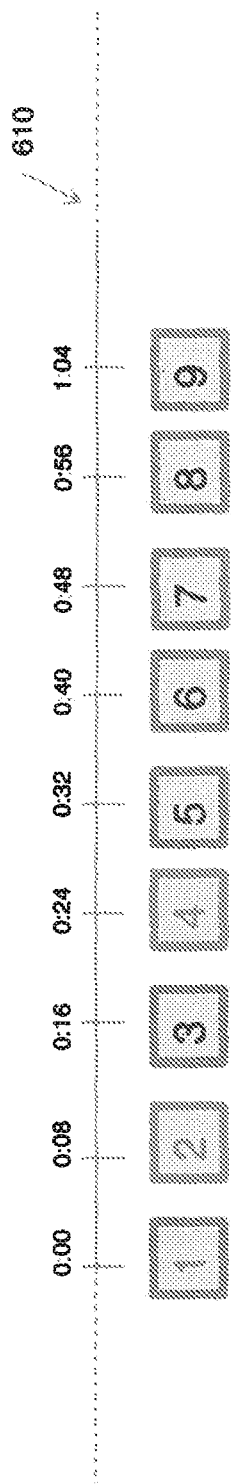

FIG. 6

7/10

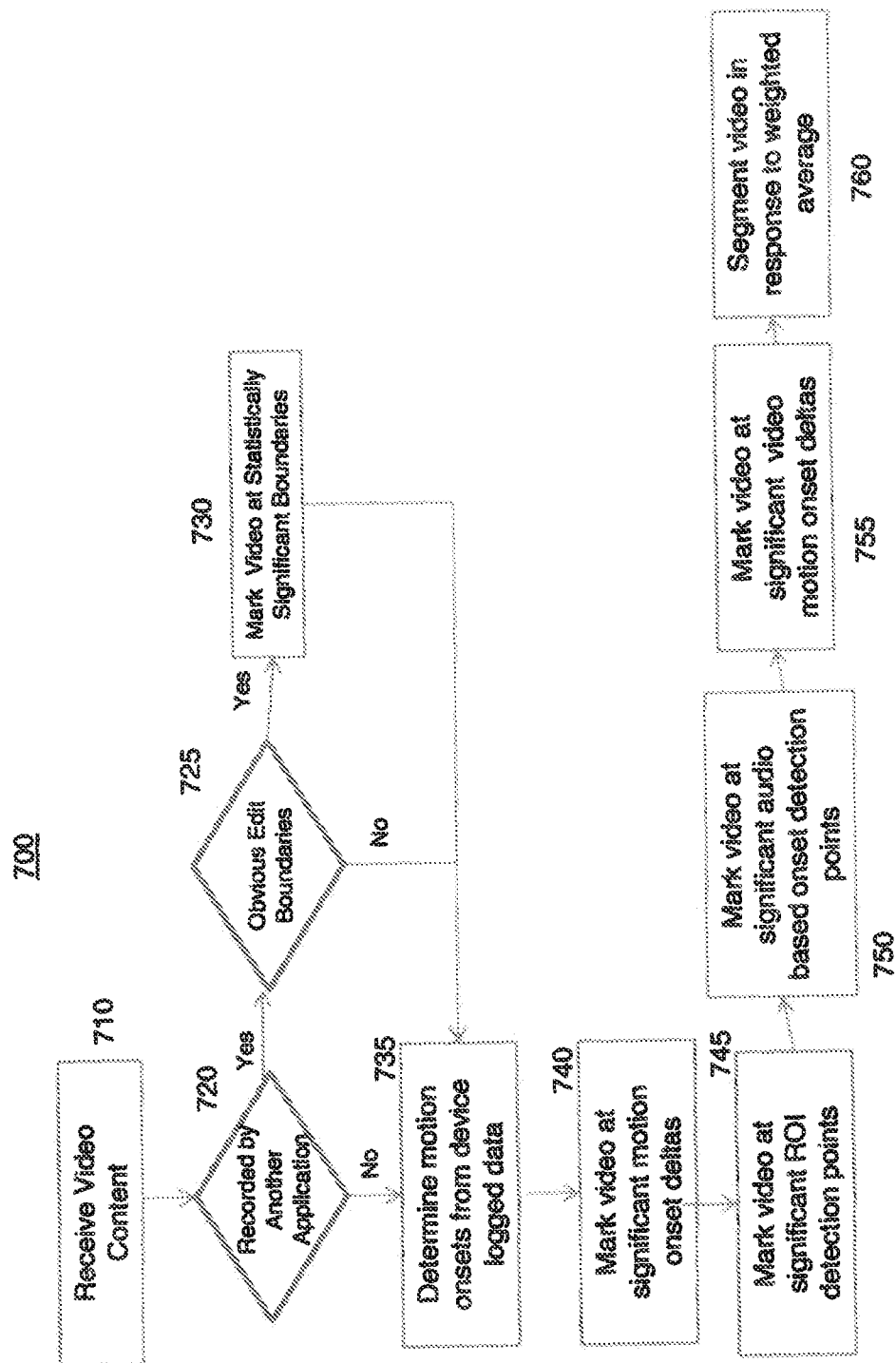

FIG. 7

800

810

820

FIG. 8

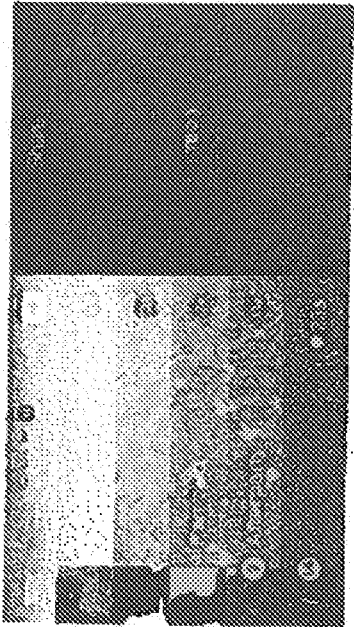
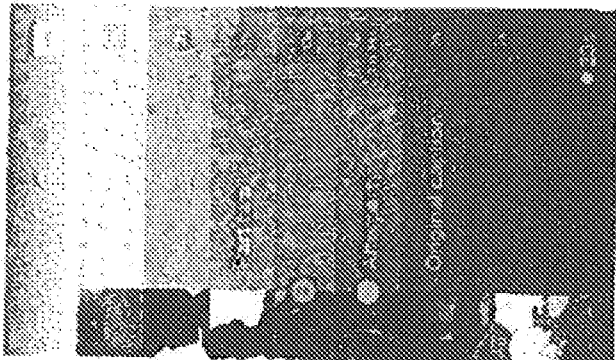

900

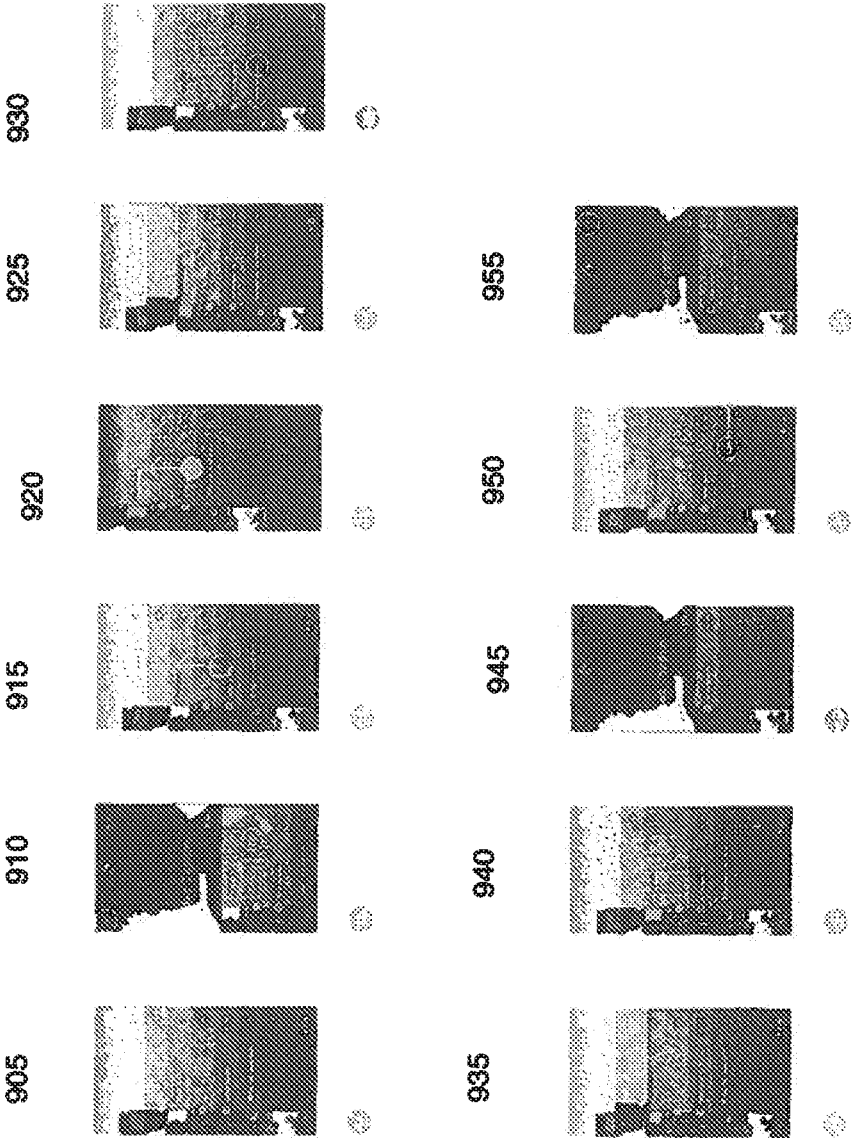
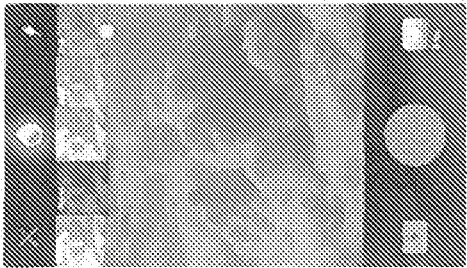

FIG. 9

1000

1003



1005

1010

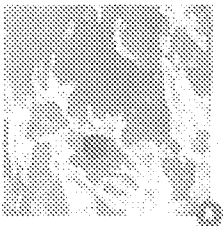

1025

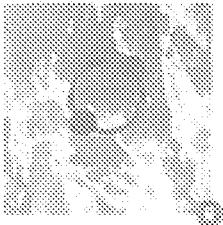

1015

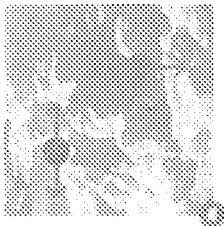

1020

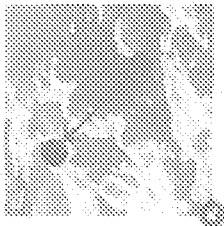

FIG. 10

INTERNATIONAL SEARCH REPORT

International application No
PCT/US2013/078235

A. CLASSIFICATION OF SUBJECT MATTER
INV. H04N21/414 H04N21/4788 H04N21/8549
ADD.

According to International Patent Classification (IPC) or to both national classification and IPC

B. FIELDS SEARCHED

Minimum documentation searched (classification system followed by classification symbols)
G11B H04N G06F

Documentation searched other than minimum documentation to the extent that such documents are included in the fields searched

Electronic data base consulted during the international search (name of data base and, where practicable, search terms used)

EPO-Internal, WPI Data, PAJ

C. DOCUMENTS CONSIDERED TO BE RELEVANT

Category*	Citation of document, with indication, where appropriate, of the relevant passages	Relevant to claim No.
X	US 2010/053342 A1 (HWANG YONG DUK [KR] ET AL) 4 March 2010 (2010-03-04) paragraph [0011] - paragraph [0017] paragraph [0039] paragraph [0052] - paragraph [0065] paragraph [0098] figures 1, 4-6 -----	1-21
X	US 2012/081382 A1 (LINDAHL ARAM [US] ET AL) 5 April 2012 (2012-04-05) paragraph [0037] - paragraph [0043] paragraph [0052] paragraph [0062] - paragraph [0068] figures 8-13,18 ----- -/-	1-21



Further documents are listed in the continuation of Box C.



See patent family annex.

* Special categories of cited documents :

"A" document defining the general state of the art which is not considered to be of particular relevance

"E" earlier application or patent but published on or after the international filing date

"L" document which may throw doubts on priority claim(s) or which is cited to establish the publication date of another citation or other special reason (as specified)

"O" document referring to an oral disclosure, use, exhibition or other means

"P" document published prior to the international filing date but later than the priority date claimed

"T" later document published after the international filing date or priority date and not in conflict with the application but cited to understand the principle or theory underlying the invention

"X" document of particular relevance; the claimed invention cannot be considered novel or cannot be considered to involve an inventive step when the document is taken alone

"Y" document of particular relevance; the claimed invention cannot be considered to involve an inventive step when the document is combined with one or more other such documents, such combination being obvious to a person skilled in the art

"&" document member of the same patent family

Date of the actual completion of the international search

24 March 2014

Date of mailing of the international search report

01/04/2014

Name and mailing address of the ISA/

European Patent Office, P.B. 5818 Patentlaan 2
NL - 2280 HV Rijswijk
Tel. (+31-70) 340-2040,
Fax: (+31-70) 340-3016

Authorized officer

Le Gleut, Ronan

INTERNATIONAL SEARCH REPORT

International application No
PCT/US2013/078235

C(Continuation). DOCUMENTS CONSIDERED TO BE RELEVANT		
Category*	Citation of document, with indication, where appropriate, of the relevant passages	Relevant to claim No.
X	EP 2 562 632 A2 (APPLE INC [US]) 27 February 2013 (2013-02-27) paragraph [0005] - paragraph [0014] paragraph [0032] -----	1-21
A	US 2009/058822 A1 (CHAUDHRI IMRAN A [US]) 5 March 2009 (2009-03-05) paragraph [0087] - paragraph [0088] paragraph [0100] - paragraph [0106] figures 5A-8 -----	1-21
A	US 2008/199040 A1 (JONSSON LEIF PAUL MIKAEL [SE] ET AL) 21 August 2008 (2008-08-21) paragraph [0002] paragraph [0057] - paragraph [0066] figure 2 -----	1-21
A	KR 2009 0035254 A (YOON DAL HWAN [KR]; CHOI SUNG YONG [KR]; JU HYEONG JUNG [KR]) 9 April 2009 (2009-04-09) abstract -----	1-21
A	US 2008/129759 A1 (JEON JIN YOUNG [KR] ET AL) 5 June 2008 (2008-06-05) paragraph [0011] - paragraph [0014] -----	1-21

INTERNATIONAL SEARCH REPORT

Information on patent family members

International application No

PCT/US2013/078235

Patent document cited in search report	Publication date	Patent family member(s)	Publication date
US 2010053342 A1	04-03-2010	KR 20100028344 A US 2010053342 A1	12-03-2010 04-03-2010
US 2012081382 A1	05-04-2012	NONE	
EP 2562632 A2	27-02-2013	CN 103164152 A EP 2562632 A2 US 2013055087 A1	19-06-2013 27-02-2013 28-02-2013
US 2009058822 A1	05-03-2009	US 2009058822 A1 US 2011227857 A1 US 2012054874 A1 WO 2009032478 A1	05-03-2009 22-09-2011 01-03-2012 12-03-2009
US 2008199040 A1	21-08-2008	CN 101611620 A EP 2123014 A1 JP 4921566 B2 JP 2010519815 A US 2008199040 A1 WO 2008102219 A1	23-12-2009 25-11-2009 25-04-2012 03-06-2010 21-08-2008 28-08-2008
KR 20090035254 A	09-04-2009	NONE	
US 2008129759 A1	05-06-2008	KR 100835956 B1 US 2008129759 A1	09-06-2008 05-06-2008

摘要

一种用于在移动设备上编辑视频并改变视频效果的方法和装置。系统还可操作用于允许用户通过使用手势来变更移动设备上的视频效果。在不需要屏幕上的视觉指示符的帮助的情况下执行这些手势。在用户通过手势改变视频效果时，改变同时施加于视频，向用户提供反馈。