



US006995531B2

(12) **United States Patent**
Ichimaru et al.

(10) **Patent No.:** **US 6,995,531 B2**
(45) **Date of Patent:** **Feb. 7, 2006**

(54) **DIRECT CURRENT MOTOR DRIVE
CIRCUIT AND FAN MOTOR INCLUDING
THE SAME**

(75) Inventors: **Masanori Ichimaru, Usa (JP); Kouichi
Inayama, Usa (JP); Masatomo
Kumashiro, Usa (JP)**

(73) Assignee: **Matsushita Electric Industrial Co.,
Ltd., Osaka (JP)**

(*) Notice: Subject to any disclaimer, the term of this
patent is extended or adjusted under 35
U.S.C. 154(b) by 0 days.

(21) Appl. No.: **11/084,198**

(22) Filed: **Mar. 21, 2005**

(65) **Prior Publication Data**

US 2005/0218844 A1 Oct. 6, 2005

(30) **Foreign Application Priority Data**

Mar. 22, 2004 (JP) P. 2004-082276

(51) **Int. Cl.**

H02P 3/18 (2006.01)

(52) **U.S. Cl.** **318/254; 318/138; 318/439;
388/907; 388/907.2; 388/921**

(58) **Field of Classification Search** **318/138,
318/254, 439, 432, 434; 388/907, 907.2,
388/921**

See application file for complete search history.

(56) **References Cited**

U.S. PATENT DOCUMENTS

5,089,761 A * 2/1992 Nakazawa 318/811

5,428,522 A *	6/1995	Millner et al.	363/63
5,563,980 A *	10/1996	Chen et al.	388/811
5,859,519 A *	1/1999	Archer	318/801
5,977,737 A *	11/1999	Labriola, II	318/599
5,978,547 A *	11/1999	Reynolds et al.	388/811
6,891,346 B2 *	5/2005	Simmons et al.	318/439

FOREIGN PATENT DOCUMENTS

JP	9331692	12/1997
JP	2004040918	2/2004
JP	2004260965	9/2004

* cited by examiner

Primary Examiner—Rina Duda

(74) *Attorney, Agent, or Firm*—Stevens, Davis, Miller &
Mosher, LLP

(57) **ABSTRACT**

A direct current motor drive circuit comprises: a hall element; an H-bridge drive circuit which receives an input of a sinusoidal signal outputted from the hall element and outputs rectangular wave signals corresponding to the sinusoidal signal; a dead time circuit which carries out rectangular wave signal processing for the rectangular signals; and an H-bridge circuit which receives the output signals of the dead time circuit, in that the H-bridge circuit includes a first series circuit in which a second switching element connected to a positive power supply voltage and a first FET connected to the ground are connected in series via a first node, a second series circuit in which a first switching element connected to the positive power supply voltage and a second FET connected to the ground are connected in series via a second node, and a coil of the direct current motor connected to the first node and the second node.

11 Claims, 6 Drawing Sheets

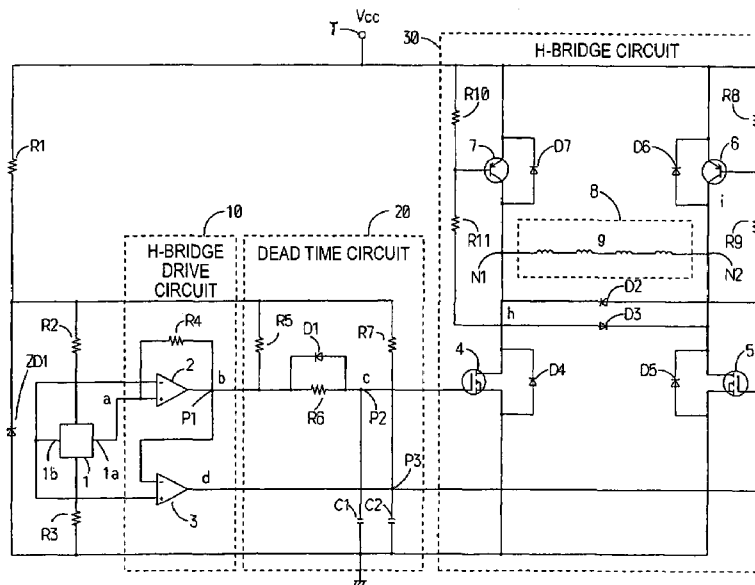

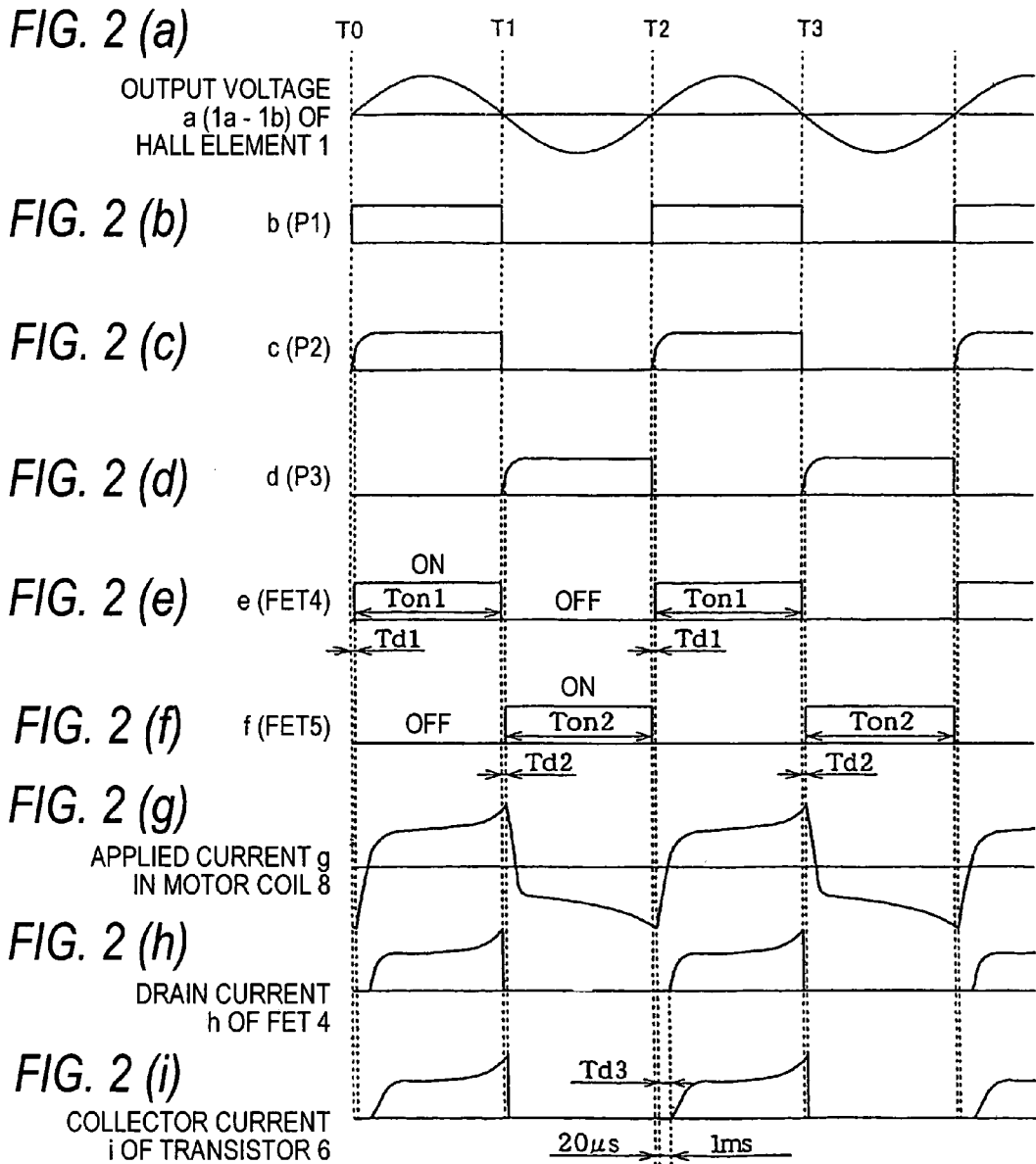

FIG. 3

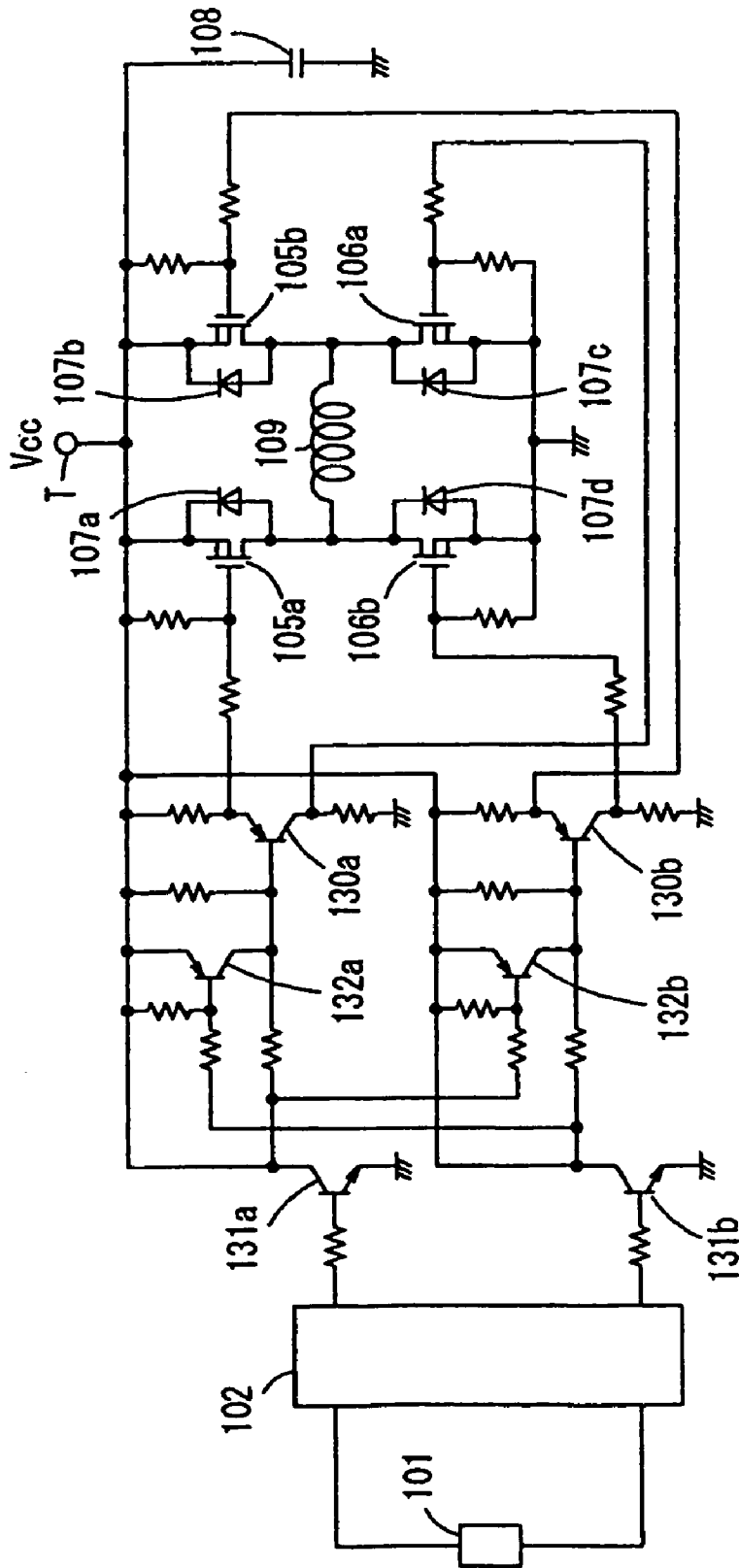
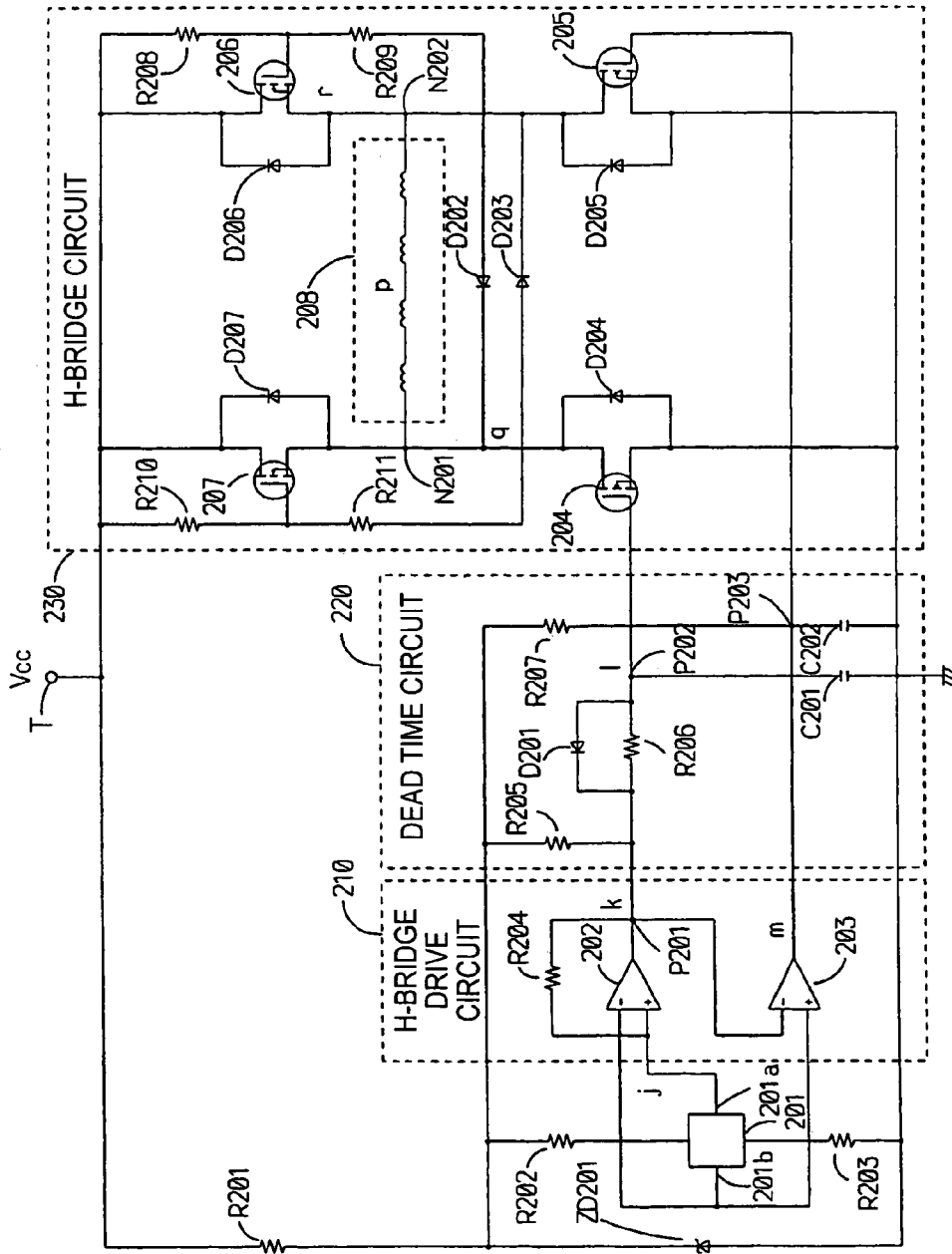

FIG. 4



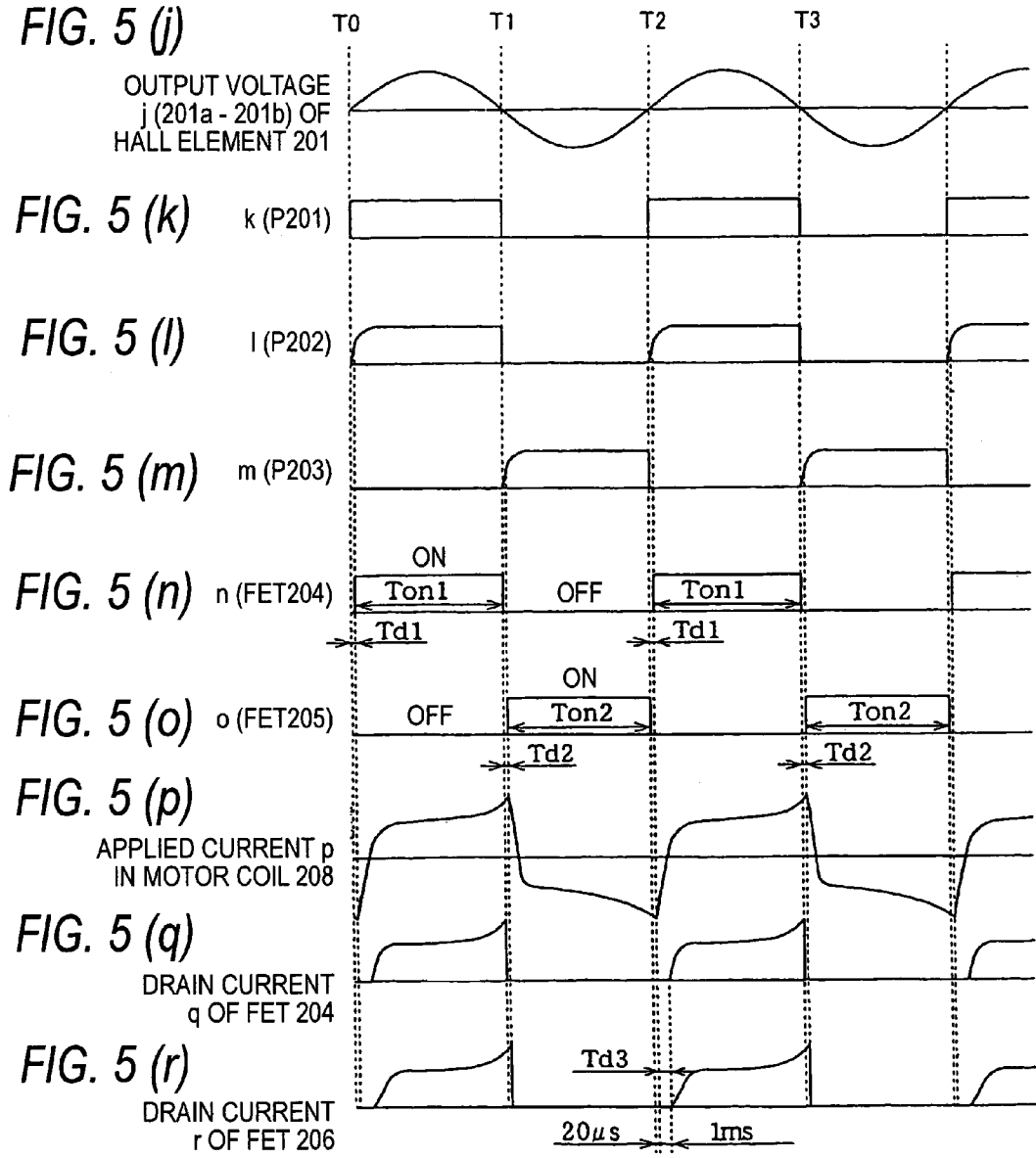
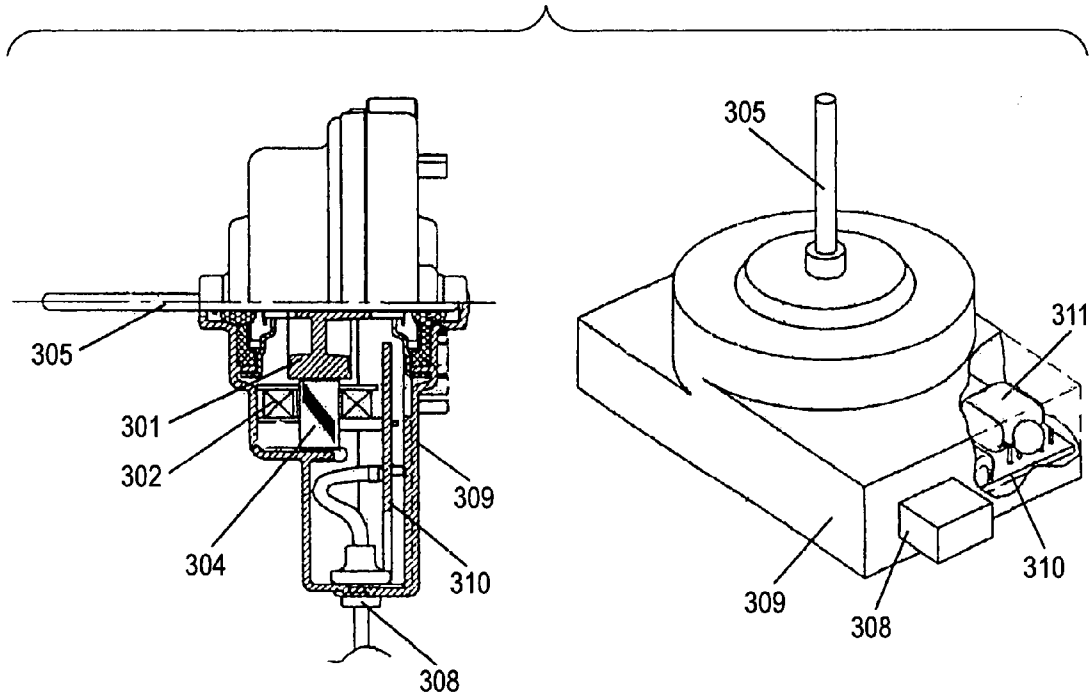

FIG. 6



**DIRECT CURRENT MOTOR DRIVE
CIRCUIT AND FAN MOTOR INCLUDING
THE SAME**

BACKGROUND OF THE INVENTION

The present invention relates to a direct current motor drive circuit which drives a brushless direct current motor for rotating a magnet rotor by a motor coil which switches polarities of a plurality (for example, four) of magnetic poles when the direction of an applied current is changed.

FIG. 3 is a circuit diagram showing a conventional direct current motor drive circuit described in, for example, JP-A-9-331692.

In FIG. 3, the reference numeral **101** denotes a hall element which is disposed between magnetic poles formed by a motor coil (described later) forming a stator of a direct current motor and detects a rotating position of a magnet rotor, the reference numeral **102** denotes an IC which outputs a signal for switching the energization direction (direction of the applied current) of the motor coil, the reference numerals **105a** and **105b** denote P channel metal oxide semiconductor field effect transistors (referred to as MOSFETs), the reference numerals **106a** and **106b** are N channel MOSFETs, the reference numerals **130a** through **132a** and **130b** through **132b** denote transistors, the reference numeral **109** denotes a motor coil which switches polarities of a plurality (for example, four) of magnetic poles when the applied current direction is changed, and the reference symbol T denotes a power supply terminal to which a direct current power of a direct current voltage Vcc (for example, 12V) is supplied.

Herein, the transistors **131a**, **131b**, **132a**, and **132b** form a dead time generation circuit which generates a dead time for preventing power supply shortcircuits due to simultaneous energization when the phase is switched in the H-bridge circuit described later, the transistors **130a** and **130b** form an H-bridge drive circuit for driving the H-bridge circuit, and the P channel MOSFETs **105a** and **105b**, the N channel MOSFETs **106a** and **106b**, and the motor coil **109** form the H-bridge circuit. In FIG. 3, all circuits except for the motor coil **109** form a direct current motor drive circuit.

Connections and operations of the direct current motor drive circuit thus constructed are described.

An output of the IC **102** is connected to transistors **131a** and **131b** for low frequency amplifying, and outputs of the transistors **131a** and **131b** are connected to bases of PNP small signal transistors **130a** and **130b** which drive gates of the MOSFETs, respectively, outputs of the transistors **131a** and **131b** are connected to bases of the transistors **132b** and **132a**, respectively, collectors thereof are connected to the transistors **130b** and **130a**, emitters of the small signal transistors **130a** and **130b** are connected to gates of the P channel MOSFETs **105a** and **105b** and collectors of the small signal transistors **130a** and **130b** are connected to gates of the N channel MOSFETs **106a** and **106b**, and the transistors **130a** and **130b** are alternately turned on and off by the IC **102** that outputs a signal for switching the energization direction of the motor coil **109**.

When the transistor **130a** is on, the MOSFETs **105a** and **106a** are turned on, the motor coil **109** is energized from left to right, and thereafter, when the transistor **130a** is turned off, the transistor **130b** is turned on and the MOSFETs **105b** and **106b** are turned on and a current in reverse to the previous direction is supplied to the motor coil **109**.

Thus, in a conventional direct current motor drive circuit, the transistors **131a**, **131b**, **132a**, and **132b** form a dead time

generation circuit and the transistors **130a** and **130b** form an H-bridge drive circuit. Therefore, in a brushless DC motor or the like adapted to alternating current inputs by converting an alternating current voltage inputted from a power supply terminal into a direct current voltage by a rectifier circuit (not shown) in the motor, when the direct current voltage Vcc is high, for example, 110V (namely, when the H-bridge circuit is made so as to withstand a higher voltage), the transistors **130a** through **132a** and **130b** through **132b** must also be changed to high-withstand voltage transistors, and the direct current motor drive circuit becomes expensive.

In this direct current motor drive circuit, it has been demanded that the direct current motor drive circuit can be simplified and prevented from becoming expensive even when the H-bridge circuit is made so as to withstand a higher voltage.

SUMMARY OF THE INVENTION

In order to satisfy this demand, an object of the invention is to provide a direct current motor drive circuit which can be simplified and prevented from becoming expensive even when the H-bridge circuit is made to withstand a higher voltage.

The invention achieves the object to prevent the direct current motor drive circuit from becoming expensive even when the H-bridge circuit is made to withstand a higher voltage by driving the H-bridge circuit by output signals of two comparators.

According to a first aspect of the invention for solving the above-mentioned problem, a direct current motor drive circuit for driving a brushless direct current motor, comprises: a hall element disposed between predetermined magnetic poles of a coil of the brushless direct current motor; an H-bridge drive circuit including a first comparator which receives an input of a sinusoidal signal outputted from the hall element and outputs a first rectangular wave signal corresponding to the positive voltage of the sinusoidal signal and a second comparator which receives an input of the first rectangular wave signal and outputs a second rectangular wave signal corresponding to the negative voltage of the sinusoidal signal; a dead time circuit which carries out rectangular wave signal processing for turning the first rectangular signal and the second rectangular signal on at timings in which their ON voltage periods are different; and an H-bridge circuit which receives inputs of the first rectangular wave signal and the second rectangular wave signal subjected to signal processing in the dead time circuit, wherein the H-bridge circuit includes a first series circuit in which a second switching element connected to a positive power supply voltage and a first field effect transistor (referred to as FET) connected to the ground are connected in series via a first node, a second series circuit in which a first switching element connected to the positive power supply voltage and a second FET connected to the ground are connected in series via a second node, and a coil of the direct current motor connected to the first node and the second node.

According to a second aspect of the invention for solving the above-mentioned problem, a direct current motor drive circuit which drives a brushless direct current motor for rotating a magnet rotor by a motor coil that switches polarities of a plurality of magnetic poles when an applied current direction is changed, comprises a hall element disposed between predetermined magnetic poles of the motor coil, a first comparator which receives an input of a sinu-

3

soidal signal outputted from the hall element and outputs the first rectangular wave signal corresponding to the positive voltage of the sinusoidal signal, a second comparator which receives an input of a first rectangular wave signal and outputs a second rectangular wave signal corresponding to the negative voltage of the sinusoidal signal, a first dead time circuit which provides the first rectangular wave signal with gentle rises and steep falls and outputs it as a first rectangular wave processed signal, a second dead time circuit which provides the second rectangular wave signal with gentle rises and steep falls and outputs it as a second rectangular wave processed signal, an H-bridge circuit which receives inputs of the first rectangular wave processed signal and the second rectangular wave processed signal, wherein the H-bridge circuit includes a first series circuit in which a second switching element connected to a positive power supply voltage and a first field effect transistor (referred to as FET) connected to the ground are connected in series via a first node, a second series circuit in which a first switching element connected to a positive power supply voltage and a second FET connected to the ground are connected in series via a second node, and the motor coil connected to the first node and the second node.

According to a third aspect of the invention for solving the above-mentioned problem, the first switching element and the second switching element are a first PNP transistor and a second PNP transistor, respectively, emitters of the first PNP transistor and the second PNP transistor are connected to the positive power supply voltage, collectors of the first PNP transistor and the second PNP transistor are connected to drains of the second FET and the first FET, respectively, bases of the first PNP transistor and the second PNP transistor are connected to drains of the first FET and the second FET via a third resistor and a fourth resistor, respectively, the first rectangular wave processed signal and the second rectangular wave processed signal are inputted to gates of the first FET and the second FET, and sources of the first FET and the second FET are connected to the ground.

According to a fourth aspect of the invention for solving the above-mentioned problem, the first switching element and the second switching element are a first P channel FET and a second P channel FET, respectively, and sources of the first P channel FET and the second P channel FET are connected to the positive power supply voltage, drains of the first P channel FET and the second P channel FET are connected to drains of the second FET and the first FET, respectively, gates of the first P channel FET and the second P channel FET are connected to drains of the first FET and the second FET via a third resistor and a fourth resistor, respectively, the rectangular wave processed signal and the second rectangular wave processed signal are inputted to gates of the first FET and the second FET, and sources of the first FET and the second FET are connected to the ground.

According to a fifth aspect of the invention for solving the above-mentioned problem, the first dead time circuit includes a first resistor connected to a third node as an output point of the first comparator and a first capacitor connected in series to the first resistor via a fourth node, where the fourth node is connected to the gate of the first FET, the second dead time circuit includes a second resistor connected to a high voltage side of a fifth node as an output point of the second comparator and a second capacitor connected in series to the second resistor via the fifth node, where the fifth node is connected to the gate of the second FET.

4

Thereby, a direct current motor drive circuit is obtained which can be simplified and prevented from becoming expensive even when the H-bridge circuit is made to withstand a higher voltage.

A direct current motor circuit of the invention drives a brushless direct current motor for rotating a magnet rotor by a motor coil which switches polarities of a plurality of magnetic poles when an applied current direction is changed, comprising a hall element disposed between predetermined magnetic poles of the motor coil, an H-bridge circuit to be driven based on a sinusoidal signal outputted from the hall element, wherein the H-bridge circuit includes a first series circuit in which a second switching element connected to a positive power supply voltage and a first FET connected to the ground are connected in series via a first node, a second series circuit in which a first switching element connected to the positive power supply voltage and a second FET connected to the ground are connected in series via a second node, and a motor coil connected to the first node and the second node, whereby the first switching element or the second switching element on the high voltage side (positive power supply voltage side) forming the H-bridge circuit is driven by the first FET or the second FET on the ground side, the first comparator or the second comparator as a drive circuit for driving the H-bridge circuit drives only the first FET or the second FET, and it is not necessary that the first switching element or the second switching element on the high voltage side (positive power supply voltage side) is driven by an independent separate circuit, and therefore, a drive circuit conventionally required for the high voltage side switching element is omitted and the entire circuit can be simplified, and even when the H-bridge circuit is made so as to withstand a higher voltage, an advantageous effect can be obtained in that the direct current motor drive circuit can be prevented from becoming expensive. In addition, by providing the first and second dead time circuits, an advantageous effect is obtained in that the first and second FETs or the first and second switching elements are prevented from being simultaneously turned on.

Furthermore, the first switching element and the second switching element are a first PNP transistor and a second PNP transistor, respectively, emitters of the first PNP transistor and the second PNP transistor are connected to a positive power supply voltage, collectors of the first PNP transistor and the second PNP transistor are connected to drains of the second FET and the first FET, respectively, bases of the first PNP transistor and the second PNP transistor are connected to drains of the first FET and the second FET via a third resistor and a fourth resistor, respectively, the first rectangular wave processed signal and the second rectangular wave processed signal are inputted to gates of the first FET and the second FET, and sources of the first FET and the second FET are connected to the ground, whereby an advantageous effect is obtained in that the PNP transistors on the high voltage side can be driven reliably by the FETs on the ground side.

Furthermore, the first switching element and the second switching element are a first P channel FET and a second P channel FET, respectively, sources of the first P channel FET and the second P channel FET are connected to a positive power supply voltage, drains of the first P channel FET and the second P channel FET are connected to drains of the second FET and the first FET, respectively, gates of the first P channel FET and the second P channel FET are connected to drains of the first FET and the second FET via a third resistor and a fourth resistor, respectively, the first rectan-

5

gular wave processed signal and the second rectangular wave processed signal are inputted to gates of the first FET and the second FET, and sources of the first FET and the second FET are connected to the ground, whereby an advantageous effect is obtained in that reliable driving is carried out by the P channel FETs on the high voltage side and the FETs on the ground side.

Furthermore, the direct current motor drive circuit is provided with a first comparator which receives an input of a sinusoidal signal outputted from the hall element and outputs a first rectangular wave signal corresponding to the positive voltage of the sinusoidal signal, a second comparator which receives an input of the first rectangular signal and outputs a second rectangular signal corresponding to the negative voltage of the sinusoidal signal, a first dead time circuit which provides the first rectangular wave signal with gentle rises and steep falls and outputs it as a first rectangular wave processed signal, and a second dead time circuit which provides the second rectangular wave signal with gentle rises and steep falls and outputs it as a second rectangular wave signal, and the H-bridge circuit receives inputs of the first rectangular wave processed signal and the second rectangular wave processed signal, whereby an advantageous effect is obtained in that the first switching element and the second FET or the second switching element and the first FET are prevented from being simultaneously energized in the H-bridge circuit.

Furthermore, the first dead time circuit includes a first resistor connected to a third node as an output point of the first comparator and a first capacitor connected in series to the first resistor via a fourth node, where the fourth node is connected to the gate of the first FET, the second dead time circuit includes a second resistor connected to a high voltage side of a fifth node as an output point of the second comparator and a second capacitor connected in series to the second resistor via the fifth node, where the fifth node is connected to the gate of the second FET, whereby the dead time circuit is formed by passive elements, and therefore, advantageous effects are obtained in that active elements for dead time generation can be omitted, the dead time circuits can be simplified, and costs are further lowered.

BRIEF DESCRIPTION OF THE DRAWINGS

FIG. 1 is a circuit diagram showing the direct current motor drive circuit according to the first embodiment of the invention.

FIG. 2(a) is a timing chart showing a sinusoidal signal a as an output voltage of the hall element, FIG. 2(b) is a timing chart showing an output voltage of the first comparator, FIG. 2(c) is a timing chart showing an output voltage c of the first dead time circuit, FIG. 2(d) is a timing chart showing an output voltage d of the second dead time generation circuit, FIG. 2(e) is a timing chart showing ON periods of the first FET, FIG. 2(f) is a timing chart showing ON periods f of the second FET, FIG. 2(g) is a timing chart showing a waveform of an applied current in the motor coil, FIG. 2(h) is a timing chart showing a waveform of a drain current of the first FET, and FIG. 2(i) is a timing chart showing a waveform of a collector current of the first PNP transistor.

FIG. 3 is a circuit diagram showing a conventional direct current motor drive circuit.

FIG. 4 is a circuit diagram showing a direct current motor drive circuit according to the second embodiment of the invention.

FIG. 5(j) is a timing chart showing a sinusoidal signal j as an output voltage of the hall element, FIG. 5(k) is a timing

6

chart showing a rectangular wave signal as an output voltage of the first comparator, FIG. 5(l) is a timing chart showing an output voltage 1 of the first dead time generation circuit, FIG. 5(m) is a timing chart showing an output voltage m of the second dead time generation circuit, FIG. 5(n) is a timing chart showing ON periods of the first FET, FIG. 5(o) is a timing chart showing ON periods o of the second FET, FIG. 5(p) is a timing chart showing a waveform of an applied current in the motor coil, FIG. 5(q) is a timing chart showing a waveform of a drain current of the first FET, and FIG. 5(r) is a timing chart showing a waveform of a drain current of the third P channel FET.

FIG. 6 is a perspective view and a sectional view of a fan motor of the first embodiment of the invention.

DETAILED DESCRIPTION OF THE DRAWINGS

First Embodiment

FIG. 1 is a circuit diagram showing a direct current motor drive circuit according to a first embodiment of the invention.

In FIG. 1, a hall element 1 is disposed between magnetic poles formed by a motor coil 8 (described later) as a stator of a direct current motor and detects a rotating position of a magnet rotor as a rotor of the direct current motor, the reference numerals 1a and 1b denote output terminals of the hall element 1, a first comparator 2 receives an input of an output voltage of the hall element 1 and outputs a signal (rectangular wave signal) for switching the energization direction (direction of an applied current) of the motor coil 8, a second comparator 3 receives an input of an output voltage (rectangular wave signal) of the first comparator 2 and outputs a signal for switching the energization direction of the motor coil 8, first and second FETs 4 and 5 are driven by the first and second comparators 2 and 3, first and second PNP transistors 6 and 7 are driven by the first and second FETs 4 and 5, a motor coil 8 switches a plurality (for example, four) of magnetic poles N and S when the direction of an applied current is changed, and a power supply terminal T is supplied with a direct current power of a direct current voltage Vcc (for example, 110V). R1 through R11 denote resistors, a zener diode ZD1 supplies a rated voltage to the hall element 1 and the first and second comparators 2 and 3, C1 and C2 denote capacitors, D1 through D7 denote diodes, N1 and N2 denote the first and second nodes, and P1 through P3 denote the third through fifth nodes, and the resistors R5 and R6 (first resistor) and the capacitor C1 (first capacitor) form a first dead time generation circuit, and the resistor R7 (second resistor) and the capacitor C2 (second capacitor) form a second dead time generation circuit. A diode D1 makes the fall of the driving voltage (rectangular wave signal) of the first FET 4 at the node P2 steep, and diodes D2 and D3 prevent an induced voltage caused by a sudden change in applied current in the motor coil 8, and diodes D4 through D7 extinguish an induced voltage caused by a sudden change in applied current in the motor coil 8 by bypassing and converting it into a cyclic current. The first and second FETs 4 and 5, the first and second PNP transistors 6 and 7, and the motor coil 8 form an H-bridge circuit. The base side resistor R9 of the first PNP transistor 6 is a third resistor, and the base side resistor R11 of the second PNP transistor 7 is a fourth resistor. In FIG. 1, all circuits except for the motor coil 8 form a direct current motor drive circuit.

Connections and operations of the direct current motor drive circuit thus constructed are described.

First, connections are described. The output terminals *1a* and *1b* of the hall element **1** are connected to the input side of the first comparator **2**, respectively, and the output side node **P1** (third node) of the first comparator **2** is inputted to a time constant circuit as a first dead time generation circuit, and the output side node **P2** (fourth node) of the time constant circuit is connected to the gate of the first FET **4**. The output side node **P1** (third node) of the first comparator **2** is connected to the input side of the second comparator **3**, and the output side node **P3** (fifth node) of the second comparator **3** is inputted to a time constant circuit as a second dead time generation circuit, and the output side node **P3** of the time constant circuit is connected to the gate of the second FET **5**. Furthermore, sources of the first and second FETs **4** and **5** are connected to the ground, drains of the second and first PNP transistors **6** and **7**, respectively, and diodes **D4** and **D5** for bypass are connected between the sources and the drains of the first and second FETs **4** and **5**. Emitters of the first and second PNP transistors **6** and **7** are directly connected to the power supply terminal **T** with a positive power supply voltage V_{cc} , and bases of these are connected to the power supply terminal with the power supply voltage V_{cc} via resistors **R8** and **R10**. Furthermore, collectors of the first and second PNP transistors **6** and **7**, drains of the first and second FETs **4** and **5**, and both ends of the motor coil **8** are connected to nodes **N1** and **N2**. The diode **D2** is connected to the collector of the second PNP transistor **7** (that is, the drain of the first FET **4**) and the base side resistor **R9** of the first PNP transistor **6**, and the diode **D3** is connected to the collector of the first PNP transistor **6** (that is, the drain of the second FET **5**) and the base side resistor **R11** of the second PNP transistor **7**, the diodes **D4** and **D5** are connected between the drains and the sources of the first and second FETs **4** and **5**, and the diodes **D6** and **D7** are connected between the emitters and the collectors of the first and second PNP transistors **6** and **7**.

Next, operations of the direct current motor drive circuit of FIG. **1** are described with reference to FIGS. **2(a)** to **2(i)**. FIGS. **2(a)** to **2(i)** are timing charts showing waveforms at the respective points of the direct current motor drive circuit of FIG. **1**, wherein FIG. **2(a)** is a timing chart showing a sinusoidal signal *a* as an output voltage of the hall element **1**, FIG. **2(b)** is a timing chart showing a rectangular wave signal *b* (first rectangular wave signal) as an output voltage (voltage at the node **P1**) of the first comparator **2**, FIG. **2(c)** is a timing chart showing an output voltage (voltage at the node **P2**) *c* (first rectangular wave processed signal) of the first dead time generation circuit, FIG. **2(d)** is a timing chart showing an output voltage (voltage at the node **P3**, equal to the output voltage of the second comparator **3**) *d* of the second dead time generation circuit, FIG. **2(e)** is a timing chart showing ON periods *e* of the first FET **4**, FIG. **2(f)** is a timing chart showing ON periods *f* of the second FET **5**, FIG. **2(g)** is a timing chart showing a waveform of an applied current *g* of the motor coil **8**, FIG. **2(h)** is a timing chart showing a waveform of a drain current *h* of the first FET **4**, and FIG. **2(i)** is a timing chart showing a waveform of a collector current *i* of the first PNP transistor **6**. The applied current *g* is shown by defining the direction from the node **N2** to the node **N1** of the motor coil **8** as positive.

When a brushless direct current motor is driven by the direct current motor drive circuit of FIG. **1**, the hall element **1** disposed on a stator generates a sinusoidal signal *a* shown in FIG. **2(a)** between the output terminals *1a* and *1b* due to a magnetic field change generated by a rotating magnet rotor, and outputs it. The first comparator **2** which has

received this sinusoidal signal *a* by its positive terminal and negative terminal outputs a rectangular wave signal *b* as a result of comparison (FIG. **2(b)**). The second comparator **3** which has received an input of an output voltage of the rectangular signal *b* from the first comparator **2** outputs a rectangular wave signal *d* (that is an output voltage of the second dead time generation circuit, also) as a result of inversion of the rectangular wave signal *b* from the first comparator **2** (FIG. **2(d)**). The rectangular signal *b* is converted into a rectangular wave signal *c* having gentle rises and steep falls as shown in FIG. **2(c)** by the first dead time generation circuit (time constant circuit) that includes the resistor **R5**, the resistor **R6**, the capacitor **C1**, and the diode **D1**. In addition, a rectangular wave signal *d* that is at once an output signal of the second comparator **3** and an output signal of the second dead time generation circuit is converted into a signal having gentle rises and steep falls as shown in FIG. **2(d)** by the second dead time generation circuit that includes the resistor **R7** and the capacitor **C2**. The first FET **4** that has received an input of the rectangular wave signal *c* is turned on by delaying by a period $Td1$ behind the timing **T0**, and turned off at the timing **T1** as shown in FIG. **2(e)**. On the other hand, the second FET which has received an input of the rectangular wave signal *d* is turned on by delaying by a period $Td2$ behind the timing **T1** and turned off at the timing **T2** as shown in FIG. **2(f)**. A current flows into the resistors **R8** and **R9** by the first FET **4** turned on at the timing of $(T0+Td1)$, and the first PNP transistor **6** is turned on by being biased forward. Thereby, the first PNP transistor **6** is turned on at the timing of $(T0+Td1)$, and an applied current *g* flows from the first PNP transistor **6** to the first FET **4** through the motor coil **8** (FIG. **2(g)**). In addition, a current flows into the resistors **R10** and **R11** by the second FET **5** turned on at the timing of $(T1+Td2)$, and the second PNP transistor **7** is turned on by being biased forward. Thereby, the second PNP transistor **7** is turned on at the timing of $(T1+Td2)$, and an applied current *g* flows from the second PNP transistor **7** to the second FET **5** through the motor coil **8** (FIG. **2(g)**). As shown in FIG. **2(e)** and FIG. **2(f)**, the ON periods *e* and *f* of the first and second FETs **4** and **5** do not overlap each other, so that there is no overlapping between the first ON period $Ton1$ in which the first FET **4** is on and the second ON period in which the second FET **5** is on, and simultaneous energization, that is, a through current is not generated between the first FET **4** and the second PNP transistor **7** or between the second FET **5** and the first PNP transistor **6** in the H-bridge circuit. The drain current *h* of the first FET **4** when the applied current *g* flows in the motor coil **8** is shown in FIG. **2(h)**, and the collector current *i* of the first PNP transistor **6** is shown in FIG. **2(i)**. As shown in FIG. **2(i)**, due to the applied current *g* of the motor coil **8**, a time lag $Td3$ is generated between turning-on of the first FET **4** and turning-on of the first PNP transistor **6**. As shown in FIG. **2(h)** and FIG. **2(i)**, the drain current *h* of the first FET **4** is a current corresponding to the first ON period $Ton1$, however, the ON period of the collector current *i* of the first PNP transistor **6** is lengthened by $Td2$ due to influence from an induced voltage of the coil. Herein, $Td1$ and $Td2$ are approximately 20 microseconds, and $Td3$ is approximately 1 millisecond.

When the first ON period $Ton1$ is switched to the second ON period $Ton2$ or when the second ON period $Ton2$ is switched to the first ON period $Ton1$, the applied current in the motor coil **8** suddenly changes, and in the case of a motor coil **8** alone, a spike-shaped high voltage is caused by this sudden change. However, such a spike-shaped high voltage is prevented from being transmitted to the first PNP tran-

sistor **6** from the node **N1** by the diode **D2** and prevented from being transmitted to the second PNP transistor **7** from the node **N2** by the diode **D3**. When the voltage becomes higher at the node **N1** than at the node **N2** due to the spike-shaped high voltage, a cyclic current flows to the diode **D7**, an external circuit (for example, a power supply circuit), and the diode **D5** in order, and when the voltage becomes higher at the node **N2** than at the node **N1** due to the spike-shaped high voltage, a cyclic current flows to the diode **D6**, an external circuit (for example, a power supply circuit), and the diode **D4** in order, whereby generation of the spike-shaped high voltage itself is also restrained.

As described above, according to this embodiment, a direct current motor drive circuit is obtained which drives a brushless direct current motor for rotating a magnet rotor by a motor coil **8** that switches polarities (N, S) of a plurality of magnetic poles when the applied current direction is changed, comprising a hall element **1** disposed between predetermined magnetic poles of the motor coil **8**, a first comparator **2** that receives an input of a sinusoidal signal outputted from the hall element **1** and outputs a first rectangular wave signal corresponding to the positive voltage of the sinusoidal signal, a second comparator **3** which receives an input of the first rectangular wave signal and outputs a second rectangular wave signal corresponding to the negative voltage of the sinusoidal signal, resistors **R5** and **R6**, a capacitor **C1**, and a diode **D1** of a first dead time circuit which provides the first rectangular wave signal with gentle rises and steep falls and outputs it as a first rectangular wave processed signal, a resistor **R7** and a capacitor **C2** of a second dead time circuit which provides the second rectangular wave signal with gentle rises and steep falls and outputs it as a second rectangular wave processed signal, and a first FET **4**, a second FET **5**, a first PNP transistor **6**, a second PNP transistor **7**, and a motor coil **8** of an H-bridge circuit which receives inputs of the first rectangular wave processed signal and the second rectangular wave processed signal, wherein the H-bridge circuit includes a first series circuit in which the second PNP transistor **7** connected to a positive power supply voltage and the first FET **4** connected to the ground are connected in series via a first node **N1**, a second series circuit in which the first PNP transistor **6** connected to the positive power supply voltage and the second FET **5** connected to the ground are connected in series via a second node **N2**, and the motor coil **8** connected to the first node **N1** and the second node **N2**, whereby the first PNP transistor **6** or the second PNP transistor **7** on the high voltage side (positive power supply voltage side) forming the H-bridge circuit is driven by the first FET **4** or the second FET **5** on the ground side, the first comparator **2** or the second comparator **3** as a drive circuit for driving the H-bridge circuit is required to drive only the first FET **4** or the second FET **5**, and it is not necessary that the first PNP transistor **6** or the second PNP transistor **7** on the high voltage side (positive power supply side) is driven by an independent separate circuit. Therefore, advantageous effects are obtained in that a drive circuit for a high voltage side switching element required in prior arts can be omitted and the entire circuit can be simplified, and even when the H-bridge circuit is made so as to withstand a higher voltage, the direct current motor drive circuit can be prevented from becoming expensive. In addition, by providing the first and second dead time circuits, simultaneous energization between the first PNP transistor **6** and the second FET **5** or between the second PNP transistor **7** and the first FET **4** can be prevented in the H-bridge circuit.

Next, a fan motor using this direct current motor drive circuit is described with reference to a perspective view and a sectional view of the fan motor of the first embodiment of the invention of FIG. 6.

The reference numeral **301** denotes a rotor as a rotating part of the fan motor, **304** denotes a stator core forming a stator, **302** denotes a motor coil wound around the stator core **304**, and **305** denotes a shaft that rotates integrally with the rotor **301** and is attached with a fan. The reference numeral **310** denotes a printed circuit board on which a stator, an electronic part **311**, and a direct current motor drive circuit (not shown), etc., are mounted, **309** denotes a case-shaped outer hull electrical insulator housing the rotor **301**, the stator, and the printed circuit board **310**, etc., and **308** denotes a power supply connector for supplying electricity to the fan motor.

Description is given above in the case where the parts of the fan motor are housed in the case-shaped outer hull electrical insulator **309**, however, these parts may be molded from a mold material such as unsaturated polyester or the like.

Second Embodiment

FIG. 4 is a circuit diagram showing a direct current motor drive circuit according to a second embodiment of the invention.

In FIG. 4, a hall element **201** is disposed between magnetic poles formed by a motor coil **208** (described later) as a stator of a direct current motor and detects a rotating position of a magnet rotor as a rotor of the direct current motor, the reference numerals **201a** and **201b** denote output terminals of the hall element **201**, a first comparator **202** receives an input of an output voltage of the hall element **201** and outputs a signal (rectangular wave signal) for switching the energization direction (applied current direction) of the motor coil **208**, a second comparator **203** receives an input of an output voltage (rectangular wave signal) of the first comparator **202** and outputs a signal for switching the energization direction of the motor coil **208**, first and second FETs **204** and **205** are driven by the first and second comparators **202** and **203**, third and fourth P channel FETs **206** and **207** are driven by the first and second FETs **204** and **205**, a motor coil **208** switches a plurality of magnetic poles (for example, four poles) N and S when the applied current direction is changed, and a power supply terminal T is supplied with a direct current power of a direct current voltage V_{cc} (for example, 110V). The reference numerals **R201** through **R211** denote resistors, **ZD201** denotes a zener diode for supplying a rated voltage to the hall element **201** and the first and second comparators **202** and **203**, **C201** and **C202** denote capacitors, **D201** through **D207** denote diodes, **N201** and **N202** denote first and second nodes, and **P201** through **P203** denote third through fifth nodes. The resistor **R205** and the resistor **R206** (first resistor) and the capacitor **C201** form a first dead time generation circuit, and the resistor **R207** (second resistor) and the capacitor **C202** (second capacitor) form a second dead time generation circuit. A diode **D201** is for making falls of the drive voltage (rectangular signal) of the first FET **204** at the node **P202** steep, diodes **D202** and **D203** prevent an induced voltage due to a sudden change in applied current in the motor coil **208**, and diodes **D204** through **D207** extinguish an induced voltage caused by a sudden change in applied current in the motor coil **208** by bypassing and converting it into a cyclic current. The first and second FETs **204** and **205**, the third and fourth P channel FETs **206** and **207**, and the motor coil **208**

form an H-bridge circuit. The gate side resistor **R209** of the third P channel FET **206** is a third resistor, and the gate side resistor **R211** of the fourth P channel FET **207** is a fourth resistor. In FIG. 4, all circuits except for the motor coil **208** form a direct current motor drive circuit.

Connections and operations of the direct current motor drive circuit thus constructed are described.

First, connections are described. The output terminals **201a** and **201b** of the hall element **201** are connected to the input side of the first comparator **202**, and the output side node **P201** (third node) of the first comparator **202** is inputted to a time constant circuit as the first dead time generation circuit, and the output side node **P202** (fourth node) of the time constant circuit is connected to the gate of the first FET **204**. The output side node **P201** (third node) of the first comparator **202** is connected to the input side of the second comparator **203**, the output side node **P203** (fifth node) of the second comparator **203** is inputted to a time constant circuit as the second dead time generation circuit, and the output side node **P203** of the time constant circuit is connected to the gate of the second FET **205**. Furthermore, sources of the second FETs **204** and **205** are connected to the ground, drains of the first and second FETs **204** and **205** are connected to drains of the fourth and third P channel FETs **206** and **207**, respectively, and the diodes **D204** and **D205** for bypassing are connected between the sources and the drains of the first and second FETs **204** and **205**. Sources of the third and fourth P channel FETs **206** and **207** are directly connected to the power supply terminal T with a positive power supply voltage V_{cc} and the gate is connected to the power supply terminal T with a positive power supply voltage V_{cc} via the resistors **R208** and **R210**. Furthermore, drains of the third and fourth P channel FETs **206** and **207**, drains of the first and second FETs **204** and **205**, and both ends of the motor coil **208** are connected to the nodes **N201** and **N202**. The diode **D202** is connected to the drain of the fourth P channel FET **207** (that is, the drain of the first FET **204**) and the gate side resistor **R209** of the third P channel FET **206**, the diode **D203** is connected to the drain of the third P channel FET **206** (that is, the drain of the second FET **205**), and the gate side resistor **R211** of the fourth P channel FET **207**, the diodes **D204** and **D205** are connected between the drains and the sources of the second FETs **204** and **205**, and the diodes **D206** and **D207** are connected between the sources and the drains of the third and fourth P channel FETs **206** and **207**.

Next, operations of the direct current motor drive circuit of FIG. 4 are described with reference to FIGS. 5(j) to 5(r). FIGS. 5(j) to 5(r) are timing charts of wave forms at the respective points of the direct current motor drive circuit of FIG. 4, wherein FIG. 5(j) is a timing chart showing a sinusoidal signal j as an output voltage of the hall element **201**, FIG. 5(k) is a timing chart showing a rectangular wave signal k (first rectangular wave signal) as an output voltage (voltage at the node **P201**) of the first comparator **202**, FIG. 5(l) is a timing chart showing an output voltage (voltage at the node **P202**) l (first rectangular wave processed signal) of the first dead time generation circuit, FIG. 5(m) is a timing chart showing an output voltage (a voltage at the node **P203**, equal to an output voltage of the second comparator **203**) m (that is at once a second rectangular wave signal and a second rectangular wave processed signal) of the second dead time generation circuit, FIG. 5(n) is a timing chart showing ON periods n of the first FET **204**, FIG. 5(o) is a timing chart showing ON periods o of the second FET **205**, FIG. 5(p) is a timing chart showing a waveform of an applied current p of the motor coil **208**, FIG. 5(q) is a timing

chart showing a waveform of a drain current q of the first FET **204**, and FIG. 5(r) is a timing chart showing a waveform of a drain current r of the third P channel FET **206**. The applied current p is shown by defining the direction from the node **N202** to **N201** of the motor coil **208** as positive.

When the brushless direct current motor is driven by the direct current motor drive circuit of FIG. 4, the hall element **201** disposed on a stator generates a sinusoidal signal j as shown in FIG. 5(j) between the output terminals **201a** and **201b** due to a magnetic field change generated by a rotating magnet rotor, and outputs the signal. The first comparator **202** which has received an input of this sinusoidal signal j by a positive terminal and a negative terminal outputs a rectangular wave signal k as a result of comparison (FIG. 5(k)). The second comparator **203** that has received an input of the output voltage of the rectangular signal k from the first comparator **202** outputs a rectangular wave signal m (it is an output voltage of the second dead time generation circuit at the same time) as a result of inversion of the rectangular wave signal k from the first comparator **202** (FIG. 5(m)). The rectangular wave signal k is converted into a rectangular wave signal l having gentle rises and steep falls as shown in FIG. 5(l) by the first dead time generation circuit (time constant circuit) including the resistor **R205**, the resistor **R206**, the capacitor **C201**, and the diode **D201**. The rectangular wave signal m that is at the same time an output signal of the second comparator **203** and an output signal of the second dead time generation circuit is converted into a signal having gentle rises and steep falls as shown in FIG. 5(m) by the second dead time generation circuit including the resistor **R207** and the capacitor **C202**. As shown in FIG. 5(n), the first FET **204** that has received an input of the rectangular wave signal l is turned on by delaying by a period $Td1$ behind the timing $T0$, and turned off at the timing of $T1$. On the other hand, as shown in FIG. 5(o), the second FET **205** that has received an input of the rectangular wave signal m is turned on by delaying by a period $Td2$ behind the timing $T1$, and turned off at the timing of $T2$. A current is made to flow in the resistors **R208** and **R209** by the first FET **204** that has been turned on at the timing of $(T0+Td1)$, and the third P channel FET **206** is turned on by being biased forward. Thereby, the third P channel FET **206** is turned on at the timing of $(T0+Td1)$, and an applied current p reaching the first FET **204** from the third P channel FET **206** via the motor coil **208** flows (FIG. 5(p)). A current is made to flow in the resistors **R210** and **R211** by the second FET **205** turned on at the timing of $(T1+Td2)$, and the fourth P channel FET **207** is turned on by being biased forward. Thereby, the fourth P channel FET **207** is turned on at the timing of $(T1+Td2)$, and an applied current p reaching the second FET **205** from the fourth P channel FET **207** via the motor coil **208** flows (FIG. 5(p)). As shown in FIG. 5(n) and FIG. 5(o), since the ON periods n and o of the second FETs **204** and **205** do not overlap each other, there is no overlapping between the first ON period $Ton1$ in which the first FET **204** is on and the second ON period $Ton2$ in which the second FET **205** is on, and simultaneous energization, that is, a through current is not generated between the first FET **204** and the fourth P channel FET **207** or between the second FET **205** and the third P channel FET **206** in the H-bridge circuit. The drain current q of the first FET **204** when the applied current p flows in the motor coil **208** is shown in FIG. 5(q), and the drain current r of the third P channel FET **206** in this case is shown in FIG. 5(r). As shown in FIG. 5(r), due to the applied current p of the motor coil **208**, a time lag $Td3$ occurs between turning-on of the first FET **204** and turning-on of the third P channel FET **206**. As shown in FIG.

5(q) and FIG. 5(r), the drain current q of the first FET 204 is a current corresponding to the first ON period Ton1, however, the ON period of the drain current r of the third P channel FET 206 is lengthened by Td2 due to influence from an induced voltage of the coil. Herein, Td1 and Td2 are approximately 20 microseconds, and Td3 is approximately 1 millisecond.

When the first ON period Ton1 is switched to the second ON period Ton2 or when the second ON period Ton2 is switched to the first ON period Ton1, the applied current suddenly changes in the motor coil 208, and in the case of the motor coil 208 alone, a spike-shaped high voltage is caused by this sudden change. However, this spike-shaped high voltage is prevented from being transmitted to the third P channel FET 206 from the node N201 by the diode D202, and prevented from being transmitted to the fourth P channel FET 207 from the node N202 by the diode D203. When the voltage becomes higher at the node N201 than at the node N202 due to the spike-shaped high voltage, a cyclic current flows to the diode D207, an external circuit (for example, a power supply circuit), and the diode D205 in order, and when the voltage becomes higher at the node N202 than at the node N201 due to the spike-shaped high voltage, a cyclic current flows to the diode D206, an external circuit (for example, a power supply circuit), and the diode D204 in order, and generation of the spike-shaped high voltage itself is also restrained.

As described above, according to this embodiment, a direct current motor drive circuit which drives a brushless direct current motor for rotating a magnet rotor by a motor coil 208 that switches polarities (N and S) of a plurality of magnetic poles when the direction of the applied current is changed, comprises a hall element 201 disposed between predetermined magnetic poles of the motor coil 208, a first comparator 202 that receives an input of a sinusoidal signal outputted from the hall element 201 and outputs a first rectangular wave signal corresponding to the positive voltage of the sinusoidal signal, a second comparator 203 that receives an input of the first rectangular wave signal and outputs a second rectangular wave signal corresponding to the negative voltage of the sinusoidal signal, resistors R205 and R206, a capacitor C201, and a diode D201 of a first dead time circuit that provides the first rectangular wave signal with gentle rises and steep falls and outputs it as a first rectangular wave processed signal, a resistor R207 and a capacitor C202 of a second dead time circuit that provides the second rectangular wave signal with gentle rises and steep falls and outputs it as a second rectangular wave processed signal, and first through fourth FETs 204 through 207 and a motor coil 208 of an H-bridge circuit that receives inputs of the first rectangular wave processed signal and the second rectangular wave processed signal, wherein the H-bridge circuit includes a first series circuit in which a fourth P channel FET 207 connected to a positive power supply voltage and a first FET 204 connected to the ground are connected in series via a first node N201, a second series circuit in which a third P channel FET 206 connected to the positive power supply voltage and a second FET 205 connected to the ground are connected in series via a second node N202, and the motor coil 208 connected to the first node N201 and the second node N202, whereby the third P channel FET 206 or the fourth P channel FET 207 on the high voltage side (positive power supply voltage side) forming the H-bridge circuit is driven by the first FET 204 or the second FET 205 on the ground side, the first comparator 202 or the second comparator 203 as a drive circuit for driving the H-bridge circuit is required to drive only the

first FET 204 or the second FET 205, and it is not necessary that the third P channel FET 206 or the fourth P channel FET 207 on the high voltage side (positive power supply voltage side) is driven by an independent separate circuit, and therefore, advantageous effects are obtained in that the entire circuit can be simplified by omitting a drive circuit for a conventionally required high voltage side switching element, and even when the H-bridge circuit is made so as to withstand a higher voltage, the direct current drive circuit can be prevented from becoming expensive. In addition, by providing the first and second dead time circuits, simultaneous energization between the third P channel FET 206 and the second FET 205 or between the fourth P channel FET 207 and the first FET 204 can be prevented in the H-bridge circuit.

The present invention relates to a direct current motor drive circuit which drives a brushless direct current motor for rotating a magnet rotor by a motor coil that switches a plurality (for example, four) of magnetic poles N and S when the direction of an applied current is changed, wherein even when the H-bridge circuit is made so as to withstand a higher voltage, the direct current motor drive circuit can be simplified and prevented from becoming expensive.

What is claimed is:

1. A direct current motor drive circuit for driving a brushless direct current motor, comprising
 - a hall element disposed between predetermined magnetic poles of a coil of the brushless direct current motor;
 - an H-bridge drive circuit including a first comparator which receives an input of a sinusoidal signal outputted from the hall element and outputs a first rectangular wave signal corresponding to the positive voltage of the sinusoidal signal and a second comparator which receives an input of the first rectangular wave signal and outputs a second rectangular wave signal corresponding to the negative voltage of the sinusoidal signal;
 - a dead time circuit which carries out rectangular wave signal processing for turning the first rectangular signal and the second rectangular signal on at timings in which their ON voltage periods are different; and
 - an H-bridge circuit which receives inputs of the first rectangular wave signal and the second rectangular wave signal subjected to signal processing in the dead time circuit,
 wherein the H-bridge circuit includes
 - a first series circuit in which a second switching element connected to a positive power supply voltage and a first field effect transistor (referred to as FET) connected to the ground are connected in series via a first node,
 - a second series circuit in which a first switching element connected to the positive power supply voltage and a second FET connected to the ground are connected in series via a second node, and
 - a coil of the direct current motor connected to the first node and the second node.
2. The direct current motor drive circuit according to claim 1, wherein the first switching element and the second switching element consist of P channel transistors (referred to as PNP transistors), respectively.
3. The direct current motor drive circuit according to claim 1, wherein the first switching element and the second switching element consist of P channel FETs, respectively.
4. The direct current motor drive circuit according to claim 1, wherein the dead time circuit carries out rectangular wave signal processing for alternately turning the first

15

rectangular wave signal and the second rectangular wave signal on at timings so that the ON voltage periods thereof do not overlap each other.

5. A fan motor having a direct current motor drive circuit which drives a brushless direct current motor, comprising:
 a hall element that is disposed between predetermined magnetic poles of a coil of the brushless direct current motor;
 an H-bridge drive circuit including a first comparator that receives an input of a sinusoidal signal outputted from the hall element and outputs a first rectangular signal corresponding to the positive voltage of the sinusoidal signal, and a second comparator that receives an input of the first rectangular wave signal and outputs a second rectangular wave signal corresponding to the negative voltage of the sinusoidal signal;
 a dead time circuit which carries out rectangular wave signal processing for turning the first rectangular wave signal and the second rectangular wave signal on at timings wherein ON voltage periods thereof are different from each other; and
 an H-bridge circuit that receives inputs of the first rectangular wave signal and the second rectangular wave signal subjected to signal processing in the dead time circuit,
 wherein the H-bridge circuit includes

- a first series circuit in which a second switching element connected to a positive power supply voltage and a first field effect transistor (referred to as FET) connected to the ground are connected in series via a first node,
- a second series circuit in which a first switching element connected to the positive power supply voltage and a second FET connected to the ground are connected in series via a second node, and
- a coil of the direct current motor connected to the first node and the second node.

6. A fan motor according to claim 5, wherein the dead time circuit carries out rectangular wave signal processing for alternately turning the first rectangular wave signal and the second rectangular wave signal on at timings so that the ON voltage periods thereof do not overlap each other.

7. A direct current motor drive circuit which drives a brushless direct current motor for rotating a magnet rotor that switches polarities of a plurality of magnetic poles when the direction of an applied current is changed, comprising:
 a hall element disposed between predetermined magnetic poles of the motor coil;
 a first comparator which receives an input of a sinusoidal signal outputted from the hall element and outputs a first rectangular wave signal corresponding to the positive voltage of the sinusoidal signal;
 a second comparator which receives an input of the first rectangular wave signal and outputs a second rectangular wave signal corresponding to the negative voltage of the sinusoidal signal;
 a first dead time circuit which provides the first rectangular wave signal with gentle rises and steep falls and outputs it as a first rectangular wave processed signal;
 a second dead time circuit which provides the second rectangular wave signal with gentle rises and steep falls and outputs it as a second rectangular wave processed signal; and
 an H-bridge circuit which receives inputs of the first rectangular wave processed signal and the second rectangular wave processed signal,

16

wherein the H-bridge circuit includes

- a first series circuit in which a second switching element connected to a positive power supply voltage and a first FET connected to the ground are connected in series via a first node,
- a second series circuit in which a first switching element connected to the positive power supply voltage and a second FET connected to the ground are connected in series via a second node, and
- the motor coil connected to the first node and the second node.

8. The direct current motor drive circuit according to claim 7, wherein the first switching element and the second switching element are a first PNP transistor and a second PNP transistor, respectively, emitters of the first PNP transistor and the second PNP transistor are connected to the positive power supply voltage, and collectors of the first PNP transistor and the second PNP transistor are connected to drains of the second FET and the first FET, respectively, bases of the first PNP transistor and the second PNP transistor are connected to drains of the first FET and the second FET via a third resistor and a fourth resistor, respectively, the first rectangular wave processed signal and the second rectangular wave processed signal are inputted to gates of the first FET and the second FET, and sources of the first FET and the second FET are connected to the ground.

9. The direct current motor drive circuit according to claim 7, wherein the first switching element and the second switching element are a first P channel FET and a second P channel FET, respectively, sources of the first P channel FET and the second P channel FET are connected to the positive power supply voltage, drains of the first P channel FET and the second P channel FET are connected to drains of the second FET and the first FET, respectively, gates of the first P channel FET and the second P channel FET are connected to drains of the first FET and the second FET via a third resistor and a fourth resistor, respectively, the first rectangular wave processed signal and the second rectangular wave processed signal are inputted to gates of the first FET and the second FET, and sources of the first FET and the second FET are connected to the ground.

10. The direct current motor drive circuit according to claim 7, wherein the first dead time circuit includes a first resistor connected to a third node as an output point of the first comparator and the first capacitor connected in series to the first resistor via a fourth node, the fourth node is connected to the gate of the first FET, the second dead time circuit includes a second resistor connected to a high voltage side of a fifth node as an output point of the second comparator and a second capacitor connected in series to the second resistor via the fifth node, and the fifth node is connected to the gate of the second FET.

11. The direct current motor drive circuit according to claim 8, wherein the first dead time circuit includes a first resistor connected to a third node as an output point of the first comparator and a first capacitor connected in series to the first resistor via a fourth node, the fourth node is connected to the gate of the first FET, and the second dead time circuit includes a second resistor connected to a high voltage side of a fifth node as an output point of the second comparator and a second capacitor connected in series to the second resistor via a fifth node, and the fifth node is connected to the gate of the second FET.