



(43) International Publication Date  
3 January 2014 (03.01.2014)

(51) International Patent Classification:

A61K 38/17 (2006.01) C07K 14/47 (2006.01)  
C07K 14/705 (2006.01) A61P 3/10 (2006.01)

(21) International Application Number:

PCT/US2013/048237

(22) International Filing Date:

27 June 2013 (27.06.2013)

(25) Filing Language:

English

(26) Publication Language:

English

(30) Priority Data:

13/534,560 27 June 2012 (27.06.2012) US

(71) Applicant: ORBAN BIOTECH LLC [US/US]; 64 Aspinwall Avenue #1, Brookline, MA 02446 (US).

(72) Inventor: ORBAN, Tihamer; 64 Aspinwall Avenue #1, Brookline, MA 02446 (US).

(74) Agents: PENNY, John, J. et al.; Nutter McClemlen & Fish Llp, Seaport West, 155 Seaport Boulevard, Boston, MA 02210-2604 (US).

(81) Designated States (unless otherwise indicated, for every kind of national protection available): AE, AG, AL, AM, AO, AT, AU, AZ, BA, BB, BG, BH, BN, BR, BW, BY,

BZ, CA, CH, CL, CN, CO, CR, CU, CZ, DE, DK, DM, DO, DZ, EC, EE, EG, ES, FI, GB, GD, GE, GH, GM, GT, HN, HR, HU, ID, IL, IN, IS, JP, KE, KG, KN, KP, KR, KZ, LA, LC, LK, LR, LS, LT, LU, LY, MA, MD, ME, MG, MK, MN, MW, MX, MY, MZ, NA, NG, NI, NO, NZ, OM, PA, PE, PG, PH, PL, PT, QA, RO, RS, RU, RW, SC, SD, SE, SG, SK, SL, SM, ST, SV, SY, TH, TJ, TM, TN, TR, TT, TZ, UA, UG, US, UZ, VC, VN, ZA, ZM, ZW.

(84) Designated States (unless otherwise indicated, for every kind of regional protection available): ARIPO (BW, GH, GM, KE, LR, LS, MW, MZ, NA, RW, SD, SL, SZ, TZ, UG, ZM, ZW), Eurasian (AM, AZ, BY, KG, KZ, RU, TJ, TM), European (AL, AT, BE, BG, CH, CY, CZ, DE, DK, EE, ES, FI, FR, GB, GR, HR, HU, IE, IS, IT, LT, LU, LV, MC, MK, MT, NL, NO, PL, PT, RO, RS, SE, SI, SK, SM, TR), OAPI (BF, BJ, CF, CG, CI, CM, GA, GN, GQ, GW, KM, ML, MR, NE, SN, TD, TG).

Published:

- with international search report (Art. 21(3))
- before the expiration of the time limit for amending the claims and to be republished in the event of receipt of amendments (Rule 48.2(h))

(54) Title: CTLA4 FUSION PROTEINS FOR THE TREATMENT OF DIABETES

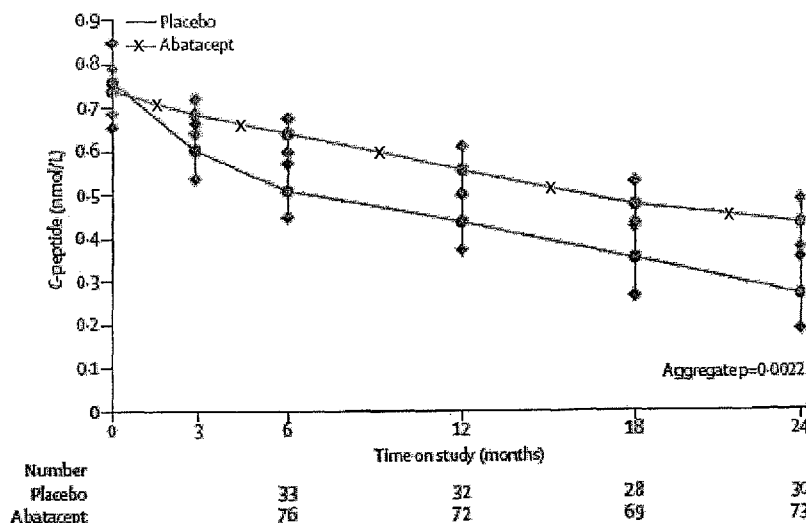

FIG. 1

(57) Abstract: A method of treating, preventing, or delaying the progression of Type 1 diabetes mellitus autoimmunity by administering an effective amount of a cytotoxic T-lymphocyte-associated antigen 4 (CTLA4) molecule is provided herewith. The CTLA4 molecule may be a fusion protein of a CTLA4 extracellular region and an immunoglobulin, such as abatacept.

WO 2014/004857 A1

**CTLA4 FUSION PROTEINS FOR THE TREATMENT OF DIABETES****FIELD OF THE INVENTION**

[0001] The present invention relates generally to the field of autoimmune disease and specifically to the treatment, prevention, or delayed progression of Type 1 diabetes mellitus.

**BACKGROUND**

[0002] The most common form of Type 1 diabetes mellitus (T1DM) is an immune-mediated disease where insulin-secreting  $\beta$ -cells are destroyed by an autoimmune response. There are a number of genetic and environmental factors associated with the onset of the disease, which involves the progressive inflammatory infiltration of pancreatic islets containing immunocytes targeted specifically to insulin-secreting  $\beta$ -cells. This pathology develops over an indeterminate period of time (months to years). While the discovery of insulin allowed for the treatment of T1DM, there is currently no cure. The most common form of Type 1 diabetes mellitus is immune-mediated, in which insulin-producing  $\beta$  cells are destroyed. Yet, at the time of diagnosis, most patients still have appreciable amounts of insulin production. Preservation of residual  $\beta$ -cell function is highly desirable because it can reduce short-term and long-term complications of the disease.

[0003] Several clinical trials have been undertaken in an attempt to arrest autoimmunity in Type 1 diabetes with immunomodulatory agents or antigen-based treatments. Most notably, trials of anti-CD3, anti-CD20, and a GAD-65 antigen vaccine have shown some efficacy in preservation of  $\beta$ -cell function as evidenced by stimulated C-peptide secretion. T cells play a central part in autoimmunity associated with Type 1 diabetes.

[0004] However, there is need for additional new therapies for Type 1 diabetes mellitus that are able to halt or slow autoimmune  $\beta$ -cell destruction leading to preservation of  $\beta$ -cell function and C-peptide secretion, particularly in patients recently diagnosed with Type 1 diabetes.

**SUMMARY**

[0005] In accordance with certain embodiments of the present invention relate to a method of treating diabetes mellitus in a subject comprising administering an effective amount of a fusion protein composition comprising a T-cell co-stimulation antagonist and a portion of an immunoglobulin molecule.

[0006] In some embodiments, the T-cell co-stimulation antagonist comprises the extracellular domain of CTLA4, an effective fragment of the extracellular domain or immunologically active variant of the extracellular domain. The T-cell co-stimulation antagonist may bind a B7 antigen expressed on B cells or other antigen presenting cells (APCs). In some embodiments, the B7 antigen is expressed on B cells and on APCs.

[0007] In some embodiments, the fusion protein is Abatacept. In some embodiments, the composition further comprises an oil-based carrier such as a water-in-oil emulsion (e.g., IFA or Montamide ISA). The composition may be administered by intravenous infusion, such as in about 50 to 200 ml of physiological saline or at a dose ranging from about 5 mg/kg to about 50 mg/kg or at a dose ranging from about 250 to 2000 mg, or at a dose of 500 mg, 750 mg, or 1000 mg.

[0008] The methods as described herein may also comprise determining levels of C-peptide in blood samples taken from the subject over time as an indicator of effectiveness of the treatment in inhibiting activation of auto-aggressive T-cells. In some embodiments, the effectiveness of the composition in inhibiting activation of auto-aggressive T-cells is indicated by maintenance of C-peptide production or a delay in reduction of C-peptide production as compared to a standard or by improved HbA1c or reduction in the use of insulin by said subject as compared to a standard. Such measurements can be done ex vivo, such as by analyzing a blood sample. The reduction of C-peptide production in said subject may be delayed for at least 3, 6, 9, 12, or 18 months, or 2, 3, 4, or more years.

[0009] In some embodiments, a preferred patient population is treated. For example, a patient selected from a population having a statistically greater response rate, such as a white patient, is treated.

[0010] Some embodiments provided herewith provide a method of preventing the onset of diabetes in a subject at risk for diabetes mellitus comprising administering an effective amount of a fusion protein composition comprising a T-cell co-stimulation antagonist and a portion of an immunoglobulin molecule. Some embodiments provided herewith provide a method delaying the onset of diabetes by at least 3, 6, 9, 12, or 18 months, or 2, 3, 4, or more years in a subject at risk for diabetes mellitus by administering an effective amount of a fusion protein composition comprising a T-cell co-stimulation antagonist and a portion of an immunoglobulin molecule.

[0011] These and other features of the embodiments as will be apparent are set forth and described herein.

#### **BRIEF DESCRIPTION OF THE DRAWINGS**

[0012] A detailed description of various embodiments is provided herein below with reference, by way of example, to the following drawings. The skilled person in the art will understand that the drawings, described below, are for illustration purposes only. The drawings are not intended to limit the scope of the applicant's teachings in any way.

[0013] FIG. 1 is the population mean of stimulated C-peptide 2-h AUC mean over time for each treatment group. The estimates are from the ANCOVA model adjusting for age, sex, baseline value

of C-peptide, and treatment assignment. Y-axis is on a  $\log(y + 1)$  scale. Error bars show 95% confidence intervals (CIs). AUC=area under the curve.

[0014] FIG. 2 is the predicted population mean of stimulated C-peptide 2-h AUC mean over time for each treatment group. Estimates are from the analysis of mixed-effects model adjusting for age, sex, baseline value of C-peptide, and treatment assignment, and including a fixed effect for time as a linear line on the  $\log(y + 1)$  scale. AUC=area under the curve.

[0015] FIG. 3 is the proportion of participants with 2-h peak C-peptide remaining at or above 0.2 nmol/L over time for each treatment group.

[0016] FIGS. 4A and 4B are the population mean of (A) HbA1c and (B) insulin use over time for each treatment group. Estimates are from the ANCOVA model adjusting for age, sex, baseline value of HbA1c, and treatment assignment. Insulin use is per kg of bodyweight, at 3-month intervals. Error bars show 95% CIs. HbA1c is glycated haemoglobin A1c.

[0017] FIG. 5 is the ratio (abatacept to placebo) of treatment effect on 2-year stimulated C-peptide AUC mean within categories of prespecified baseline factors. Estimates are from the ANCOVA modeling log of C-peptide adjusting for age, sex, baseline value of C-peptide, the indicated categorized factor, treatment assignment, and treatment interaction terms. The homogeneity test of treatment effect was significant for DR3 allele status ( $p=0.025$ ) and race ( $p=0.0003$ ). AUC=area under the curve. HbA1c=glycated haemoglobin A1c.

[0018] It will be understood that the drawings are exemplary only and that all reference to the drawings is made for the purpose of illustration only, and is not intended to limit the scope of the embodiments described herein below in any way.

### DETAILED DESCRIPTION

[0019] It has been found that a CTLA4 molecule can be used for the treatment, prevention, or delayed progression of Type 1 diabetes mellitus (T1DM) in a subject.

[0020] Preservation of residual  $\beta$ -cell function (as measured by peak C-peptide  $\geq 0.2$  nmol/L) is highly desirable because it can reduce short-term and long-term complications of the disease. Several clinical trials have been undertaken in an attempt to arrest autoimmunity in Type 1 diabetes with immunomodulatory agents or antigen-based treatments. Most notably, trials of anti-CD3, anti-CD20, and a GAD-65 antigen vaccine have shown some efficacy in preservation of  $\beta$ -cell function as evidenced by stimulated C-peptide secretion. C-peptide is a protein that is produced in the body along with insulin. In a healthy pancreas, preproinsulin is secreted with an A-chain, C-peptide, a B-chain, and a signal sequence. The signal sequence is cut off, leaving proinsulin. Then the C-peptide is cut out, leaving the A-chain and B-chain to form insulin. Since C-peptide and insulin are present in

equimolar amounts, it is a highly reliable marker for insulin production and the health of pancreatic  $\beta$  cells.

[0021] T cells play a central part in autoimmunity associated with Type 1 diabetes. To become fully activated and autoaggressive, T cells are believed to need at least two crucial signals. (Marelli-Berg FM, Okkenhaug K, Mirenda V. *A Trends Immunol* 2007; **28**: 267–73.) The first signal is an interaction between an antigen in the groove of the MHC molecule on antigen-presenting cells and the T-cell receptor (TCR). The most important second signal is the interaction between CD80 and CD86 on the antigen presenting cells (APCs) and CD28 on the T cells. This costimulatory second signal is needed for full activation of cells, and without it T cells do not become functional. Therefore, co-stimulation blockade has been proposed as a therapeutic modality for autoimmunity and transplantation. (Bluestone JA, St Clair EW, Turka LA. *Immunity* 2006; **24**: 233–38.)

[0022] Cytotoxic T-lymphocyte-associated antigen 4 (CTLA4), which is also known as CD152, is a protein involved in the regulation of the immune system. Naturally occurring CTLA4 is described in U.S. Pat. Nos. 5,434,131, 5,844,095, and 5,851,795. Natural CTLA4 proteins are encoded by the CTLA4 gene. CTLA4 is a cell surface protein, having an N-terminal extracellular domain, a transmembrane domain, and a C-terminal cytoplasmic domain. The extracellular domain binds to and/or interferes with target antigens, such as CD80 and CD86, serves as nature natural break of T cell stimulation. In some embodiments, the extracellular domain of the CTLA4 molecule begins with methionine at position +1 and ends at aspartic acid at position +124; in other embodiments, the extracellular domain begins with alanine at position -1 and ends at aspartic acid at position +124.

[0023] A CTLA4 molecule is a molecule comprising a cytotoxic T-lymphocyte-associated antigen 4 (CTLA4) extracellular domain. In some embodiments, the extracellular domain of CTLA4 comprises a portion of the CTLA4 protein that recognizes and binds to at least one B7 (CD80/86) antigens such as a B7 antigen expressed on B cells and APCs. The extracellular domain may also include fragments or derivatives of CTLA4 that bind a B7 antigen. The CTLA4 extracellular domain can also recognize and bind CD80 (B7-1) and/or CD86 (B7-2). The extracellular domain may also include fragments or derivatives of CTLA4 that bind a binds CD80 and/or CD86.

[0024] The CTLA4 molecule may be a fusion protein, where a fusion protein is defined as one or more amino acid sequences joined together using methods well known in the art. The joined amino acid sequences thereby form one fusion protein. In some embodiments, the CTLA4 molecule contains at least a portion of an immunoglobulin, such as the Fc portion of an immunoglobulin. In some embodiments, the CTLA4 molecule is an isolated and purified CTLA4 molecule.

[0025] In some embodiments, the CTLA4 molecule is a protein containing at least a portion of an immunoglobulin, such as the Fc portion of an immunoglobulin. In some embodiments, the CTLA4 molecule is an isolated and purified CTLA4 molecule.

[0026] In one preferred embodiment, the CTLA4 molecule is abatacept. Abatacept is a soluble fusion protein that consists of the extracellular domain of human CTLA-4 linked to the modified Fc (hinge, CH2, and CH3 domains) portion of human immunoglobulin G1 (IgG1). Abatacept is produced by recombinant DNA technology in a mammalian cell expression system. The apparent molecular weight of abatacept is 92 kilodaltons.

[0027] Abatacept was developed for use in adult rheumatoid arthritis and juvenile idiopathic arthritis and is indicated for reducing signs and symptoms, inducing major clinical response, inhibiting the progression of structural damage, and improving physical function in adult patients with moderately to severely active rheumatoid arthritis.

[0028] Abatacept was developed by Bristol-Myers Squibb and is disclosed, for example, in U.S. Pat. 5,851,795, U.S. Pat. 7,455,835, and U.S. Pat. Pub. 20011/311529. Abatacept, under the trade name ORENCIA, may be used as monotherapy or concomitantly with disease-modifying antirheumatic drugs (DMARDs) other than tumor necrosis factor (TNF) antagonists. Abatacept is also indicated for reducing signs and symptoms in pediatric patients 6 years of age and older with moderately to severely active polyarticular juvenile idiopathic arthritis. Abatacept may be used as monotherapy or concomitantly with methotrexate (MTX). Since abatacept is a selective costimulation modulator and inhibits the costimulation of T cells, it should not be administered concomitantly with TNF antagonists.

[0029] Abatacept selectively binds to CD80 and CD86, thereby blocking the interaction with CD28 and interfering with T-cell activation. It inhibits naive T-cell activation, thus having the potential to selectively inhibit T-cell response to specific antigens instead of broad immunosuppression. Effector-memory T-cell responses are less dependent on CD28 co-stimulation and, presumably, are less inhibited by co-stimulation blockade. (Lo DJ, Weaver TA, Stempora L, et al. *Am J Transplant* 2011; **11**: 22–33.)

[0030] Studies in both animals and human beings have shown that interruption of the co-stimulatory second signal beneficially affects autoimmunity. Co-stimulation blockade with abatacept has been shown to have clinical effectiveness in psoriasis (Abrams JR, Lebwohl MG, Guzzo CA, et al. *J Clin Invest* 1999; **103**: 1243–52) and psoriatic arthritis (Mease P, Genovese MC, Gladstein G, et al. *Arthritis Rheum* 2011; **63**: 939–48) and is approved for treatment of rheumatoid arthritis, Genant HK, Peterfy CG, Westhovens R, et al. *Ann Rheum Dis* 2008; **67**: 1084–89) including juvenile rheumatoid arthritis. (Ruperto N, Lovell DJ, Quartier P, et al. *Lancet* 2008; **372**: 383–91.) Additionally, co-stimulation blockade has been effective in control of allograft rejection. (Vincenti F, Larsen C, Durrbach A. *N Engl J Med* 2005; **353**: 770–81.) Moreover, Lenschow and coworkers (Lenschow DJ, Ho SC, Sattar H, et al. *J Exp Med* 1995; **181**: 1145–55) showed that costimulatory

blockade with both an anti B7-2 monoclonal antibody and a CTLA4-immunoglobulin fusion protein prevented diabetes in the NOD mice model when administered prior to 10 weeks of age.

[0031] It has now been shown that co-stimulation modulation with T-cell co-stimulatory antagonists such as CTLA-4 compositions and in particular abatacept, halts or slows autoimmune  $\beta$ -cell destruction leading to preservation of C-peptide secretion in recently diagnosed patients with Type 1 diabetes by blocking the generation of autoaggressive T cells (Orban et al., *Lancet* 2011; **378** (9789): 412-9.)

[0032] Thus, there is provided herein a method of treating, preventing, or delaying the progression of diabetes mellitus by administering a CTLA4 molecule. The methods of the invention can prevent or delay the onset of diabetes mellitus, or prevent or delay loss of residual  $\beta$ -cell mass, providing a longer remission period and delaying the onset of diabetes-related complications at a later stage of the life.

[0033] T1DM may be treated by the methods as described herein. The treatment can be for subjects with residual beta-cell function as well as for those no longer having any beta-cell function. The treatment may also be suggested for subjects provided exogenous beta-cells through transplant or injection or other beta cell replacement modalities (like embryonic or other stem cell therapies or other replacement modalities).

[0034] T1DM may be prevented in a subject by first selecting a subject who is susceptible to developing diabetes and administering a CTLA4 molecule as described herein. The subject who is susceptible to developing diabetes may be selected by the expression of one or more of: GAD65 autoantibodies (GAAs), ICA512 autoantibodies (ICA512AAs), or anti-insulin autoantibodies (IAAs). Each of these autoantibodies is associated with a risk of progression to autoimmune Type 1 diabetes. Expression of two or more of: GAD65 autoantibodies (GAAs), ICA512 autoantibodies (ICA512AAs), or anti-insulin autoantibodies (IAAs) is associated with a high risk of progression to autoimmune Type 1 diabetes. (Liping Yu et al., *Diabetes August* 2001 vol. 50 no. 8 1735-1740; Verge CF *et al.*, *Diabetes* 45:926-933, 199; Verge CF. *et al.*, *Diabetes* 47:1857-1866, 1998; and Bingley PJ, *et al.*, *Diabetes* 43:1304-1310, 1994).

[0035] The onset of T1DM may be delayed by the methods as described herein such that insulin is not needed by the subject for a longer length of time. Alternatively or in addition, the present method may extend the "honeymoon phase" in an already diabetic subject. The honeymoon phase is where insulin is secreted by the pancreas, causing high blood sugar levels to subside, and resulting in normal or near normal glucose levels due to responses to insulin injections and treatment.

[0036] The CTLA4 molecules as described herein may be administered in combination with a pharmaceutically acceptable carrier and administered as a pharmaceutical composition. The term

“pharmaceutically acceptable carrier” includes any and all solvents, diluents, or other liquid vehicle, dispersion or suspension aids, surface active agents, isotonic agents, thickening or emulsifying agents, preservatives, solid binders, lubricants and the like, as suited to the particular dosage form desired. Remington's Pharmaceutical-Sciences, Sixteenth Edition, E. W. Martin (Mack Publishing Co., Easton, Pa., 1980) discloses various carriers used in formulating pharmaceutical compositions and known techniques for the preparation thereof. Except insofar as any conventional carrier medium is incompatible with the compounds of provided herein, such as by producing any undesirable biological effect or otherwise interacting in a deleterious manner with any other component(s) of the pharmaceutical composition, its use is contemplated to be within the scope of this invention. Some examples of materials which can serve as pharmaceutically acceptable carriers include, but are not limited to, sugars such as lactose, glucose and sucrose; starches such as corn starch and potato starch; cellulose and its derivatives such as sodium carboxymethyl cellulose, ethyl cellulose and cellulose acetate; powdered tragacanth; malt; gelatine; talc; excipients such as cocoa butter and suppository waxes; oils such as peanut oil, cottonseed oil; safflower oil, sesame oil; olive oil; corn oil and soybean oil; glycols; such as propylene glycol; esters such as ethyl oleate and ethyl laurate; agar; buffering agents such as magnesium hydroxide and aluminum hydroxide; alginic acid; pyrogen free water; isotonic saline; Ringer's solution; ethyl alcohol, and phosphate buffer solutions, as well as other non-toxic compatible lubricants such as sodium lauryl sulfate and magnesium stearate, as well as coloring agents, releasing agents, coating agents, sweetening, flavoring and perfuming agents, preservatives and antioxidants can also be present in the composition, according to the judgment of the formulator.

[0037] The compounds described herein including pharmaceutically acceptable carriers can be delivered to a patient using a wide variety of routes or modes of administration. Suitable routes of administration include, but are not limited to, inhalation, transdermal, oral, rectal, transmucosal, intestinal and parenteral administration, including intramuscular, subcutaneous and intravenous injections.

[0038] The compositions as described herein may be administered with an adjuvant. The term “adjuvant” can be a compound that lacks significant activity administered alone but can potentiate the activity of another therapeutic agent. In some embodiments, an adjuvant is selected from the group consisting of buffers, anti-microbial preserving agents, surfactants, antioxidants, tonic regulators, antiseptics, thickeners and viscosity improvers. In some embodiments, the adjuvant is IFA or other oil-based adjuvant is present between 30-70%, preferably between 40-60%, more preferably between 45-55% proportion weight by weight (w/w). In some embodiments, CTLA4 and IFA or other oil based adjuvant are present in about a 50/50 weight by weight ratio. In some embodiments, the pharmaceutical composition is free of contaminants, e.g., pyrogens.

[0039] For oral administration, the compound can be formulated readily by combining the CTLA4 molecule with one or more pharmaceutically acceptable carriers well known in the art. Such

carriers enable the compounds of the invention to be formulated as tablets, pills, dragees, capsules, liquids, gels, syrups, slurries, suspensions and the like, for oral ingestion by a patient to be treated. Pharmaceutical preparations for oral use can be obtained solid excipient, optionally grinding a resulting mixture, and processing the mixture of granules, after adding suitable auxiliaries, if desired, to obtain tablets or dragee cores. Suitable excipients are, in particular, fillers such as sugars, including lactose, sucrose, mannitol, or sorbitol; cellulose preparations such as, for example, maize starch, wheat starch, rice starch, potato starch, gelatin, gum tragacanth, methyl cellulose, hydroxypropylmethyl-cellulose, sodium carboxymethylcellulose, and/or polyvinylpyrrolidone (PVP). If desired, disintegrating agents may be added, such as the cross-linked polyvinyl pyrrolidone, agar, or alginic acid or a salt thereof such as sodium alginate.

[0040] The compound may be formulated for parenteral administration by injection, e.g., by bolus injection or continuous infusion. Injection is a preferred method of administration for the compositions of the current invention. Formulations for injection may be presented in unit dosage form, e.g., in ampoules or in multi-dose containers, with an added preservative. The compositions may take such forms as suspensions, solutions or emulsions in oily or aqueous vehicles, and may contain formulatory agents such as suspending, stabilizing and/or dispersing agents may be added, such as the cross-linked polyvinyl pyrrolidone, agar, or alginic acid or a salt thereof such as sodium alginate. Thus, in some embodiments, the composition may be a water-in-oil emulsion. In other embodiments, the composition may be an oil-in-water emulsion. Such oil-in-water emulsions may be particularly useful for controlling the release profile and providing a slow release of the active drug, which can potentially be absorbed unaltered from such an emulsion.

[0041] Pharmaceutical formulations for parenteral administration include aqueous solutions of the active compounds in water-soluble form. Additionally, suspensions of the active compounds may be prepared as appropriate oily injection suspensions. Suitable lipophilic solvents or vehicles include fatty oils such as sesame oil, or synthetic fatty acid esters, such as ethyl oleate or triglycerides, or liposomes. Aqueous injection suspensions may contain substances, which increase the viscosity of the suspension, such as sodium carboxymethyl cellulose, sorbitol, or dextran. Optionally, the suspension may also contain suitable stabilizers or agents, which increase the solubility of the compounds to allow for the preparation of highly, concentrated solutions. For injection, the agents of the invention may be formulated in aqueous solutions, preferably in physiologically compatible buffers such as Hanks's solution, Ringer's solution, or physiological saline buffer. Alternatively, the active ingredient may be in powder form for constitution with a suitable vehicle, e.g., sterile pyrogen-free water, before use.

[0042] In some embodiments, the composition comprising a CTLA4 molecule also includes an oil-based carrier.

[0043] The oil-based carrier is a composition that includes at least 10% by weight of a natural or synthetic oil suitable for administration to a human in conjunction with a therapeutic agent. In preferred embodiments, the carrier includes at least 20, 30, 50, 70, 80, 90, 95, 98, or 99% oil by weight. In some embodiments, the oil-based carrier can include less than 70, 60, 50, 40, 30 or 20% oil by weight. In preferred embodiments, the oil will be in the range of 10 to 95%, preferably 20 to 90% or 30 to 70% oil by weight. The oil should be chosen such that it provides for sustained release of a substance dispersed within it when administered to a subject. Suitable oils include mineral oil (e.g., Drakeol 6 VR light mineral oil), vegetable oil, squalene, or liquid paraffin. In some embodiments, the oil-based carrier can contain more than one type of oil. In some embodiments, the oil-based carrier can include an immune stimulator, e.g., an immunostimulating glucan, but it is much preferred that the oil-based carrier does not include an immune stimulator, e.g., an immunostimulating glucan, a bacterial component, e.g., a mycobacterial component. In a preferred embodiment, the oil-based carrier does not include an alum component.

[0044] While not wanting to be bound by theory, an oil based carrier is believed to work by triggering the immunocompetent cells, which are related to the inflammatory as well as protective ability. An oil-based carrier can also act as an antigen vehicle and a slow release or long-term antigen presentation device. When injected into a subject, an oil-based carrier and antigen composition can form a depot of antigen at the injection site, thereby protecting the antigen from degradation. From this depot the antigen can be released slowly into the system and provides a prolonged antigen presentation as well as expanded total contact surface area and the attraction of inflammatory cells. Macrophages can digest most of the incorporated materials and present the processed antigens on their surface. From this depot the antigen can be released slowly into the system and provides a prolonged antigen supply to act as costimulatory modulator.

[0045] Oil based carriers optionally include an emulsifier or surfactant component. The emulsifier or surfactant (and the amount of emulsifier or surfactant) is chosen such that it facilitates the mixture or dispersion of a substance, e.g., an antigen preparation, with the oil. An oil-based carrier can include 0.1 to 50%, preferably 1 to 30%, more preferably 5 to 20% by weight of a surfactant or emulsifier. Examples of emulsifiers or surfactants include Arlacel A, mannide oleate (e.g., Montamide 80-mannide monooleate), anhydrous mannitol/oleic acid ester, polyoxyethylene or polyoxypropylene.

[0046] An oil-based carrier or adjuvant typically consists of two components: (1) an oil, and (2) an emulsifier or surfactant, mixed with water. Suitable oils and emulsifiers are known in the art. For example, the oil can be mineral oil, vegetable oil, squalene or liquid paraffin. The emulsifier or surfactant can be, e.g., Arlacel A, mannide oleate, anhydrous mannitol/oleic acid ester, polyoxyethylene or polyoxypropylene. Exemplary oil-based adjuvants include conventional IFA, Montamide ISA adjuvants, or Hunter's TiterMax adjuvant. In preferred embodiments, the adjuvant

includes 20 to 95%, preferably 30 to 90%, more preferably 40 to 70% by weight of an oil phase, and 0.1 to 50%, preferably 1 to 30%, more preferably 5 to 20% by weight of a surfactant or emulsifier. Various types of oil-based adjuvants are described, e.g., in U.S. Pat. No. 5,814,321, U.S. Pat. No. 6,299,884, U.S. Pat. No. 6,235,282, and U.S. Pat. No. 5,976,538.

[0047] IFA is typically a mixture of a non-metabolizable oil (e.g., mineral oil), water, and a surfactant (e.g., Arlacel A). Unlike Complete Freund's Adjuvant (CFA), IFA does not contain a bacterial component, e.g., mycobacteria. The first large-scale vaccinations using IFA in humans took place on US military personnel (Davenport (1968) *Ann Allergy* 26:288-292; Beebe et al., (1972) *Am J Epidemiol* 95:337-346; Salk & Salk (1977) *Science* 195:834-847). The findings were essentially negative with respect to malignancy, allergic diseases and collagenosis, but there was evidence that some men had a cyst like reaction at the site of inoculation. Follow up studies showed that these adverse events were due to improper administration of the compound, i.e. it was given s.c. instead of i.m. From these experiments, IFA was regarded by some as unsuitable for human purposes, although it has remained widely used in animal research. In recent years, newer forms of IFA have been shown safe for human use in HIV immunotherapy or therapeutic vaccinations (Turner et al. (1994) *AIDS* 8:1429-1435; Trauger et al. (1995) *J Acquir Immune Defic Syndr Hum Retrovirol* 10 Supp2:S74-82; Trauger et al. (1994) *J Infect Dis* 169:1256-1264).

[0048] Montanide ISA Adjuvants (Seppic, Paris, France) are a group of oil/surfactant based adjuvants in which different surfactants are combined with either a non-metabolizable mineral oil, a metabolizable oil, or a mixture of the two. They are prepared for use as an emulsion with aqueous Ag solution. The surfactant for Montanide ISA 50 (ISA=Incomplete Seppic Adjuvant) is mannide oleate, a major component of the surfactant in Freund's adjuvants. The surfactants of the Montanide group undergo strict quality control to guard against contamination by any substances that could cause excessive inflammation, as has been found for some lots of Arlacel A used in Freund's adjuvant. The various Montanide ISA group of adjuvants are used as water-in-oil emulsions, oil-in-water emulsions, or water-in-oil-in-water emulsions. The different adjuvants accommodate different aqueous phase/oil phase ratios, because of the variety of surfactant and oil combinations.

[0049] Hunter's TiterMax (CytRx Corp., Norcross, Ga.) is an oil/surfactant-based adjuvant prepared as a water-in-oil emulsion in a manner similar to that used for conventional Freund's adjuvants. However, it uses a metabolizable oil (squalene) and a nonionic surfactant that has good protein antigen-binding capacity as well as adjuvant activity. The adjuvant activity may relate, in part, to the surfactant's ability to activate complement and bind complement components, as this helps target the Ag to follicular dendritic cells in the spleen and lymph nodes. The surfactant used in the commercially available adjuvant is one of a number of synthetic nonionic block copolymers of polyoxyethylene and polyoxypropylene developed by Hunter (Hunter et al., 1991 *Vaccine* 9:250-

256). The utilization of copolymer-coated microparticles to stabilize the emulsion permits formation of stable emulsions with less than 20% oil, an important factor in minimizing total adjuvant injected.

[0050] An adjuvant can be used with antigens to elicit cell-mediated immunity and the production of antibodies of protective isotypes (IgG2a in mice and IgG1 in primates). Different types of adjuvants share similar side effects, such as a reaction at the injection site and pyrogenicity. Alum, a commonly used adjuvant for human vaccine also produces an appreciable granulomatous response at the injection site (Allison & Byars (1991) *Mol Immunol* 28:279-284). The mode of action of an incomplete Freund's adjuvant can involve non-specific as well as specific immune responses. IFA seems to work by triggering the immunocompetent cells, which are related to the inflammatory as well as protective ability. IFA also acts as an antigen vehicle and a slow release or long-term antigen presentation device. Injecting a patient with an IFA and antigen compound, it forms a depot of antigen at the injection site, thereby protecting the antigen from degradation. From this depot the antigen is released slowly into the system and provides a prolonged antigen presentation as well as expanded total contact surface area and the attraction of inflammatory cells. Macrophages digest most of the incorporated materials and present the processed antigens on their surface. From this depot the antigen can be released slowly into the system and provides a prolonged antigen supply to act as costimulatory modulator.

[0051] The specific enhancing effect of the IFA on the antigen immunogenicity has been found to lead to increased humoral immunity (preferentially protective antibody production; IgG1 in humans and IgG2a in mice) and to elicit specific cell mediated immunity (preferentially Th2 type). Specifically, as an example human recombinant insulin B-chain in IFA results in Th2 cytokine pattern in NOD mice islets (Ramiya et al. (1996) *J Autoimmun* 9:349-356). IFA is unique among adjuvants tried for diabetes prevention in animal models. Ramiya and coworkers (supra) concluded that both alum and DPT as adjuvants have 'non-specific' protective effects unrelated to the antigen used, while IFA is the only one with antigen specific protective effect for diabetes prevention in animals.

[0052] IFA, preferably an IFA approved for human use, e.g., Montanide (e.g., Montanide ISA51, Seppic Inc., France) or an equivalent composition, is a preferred adjuvant for use in the methods and vaccines described herein. Montanide ISA51 has shown no systemic or significant local side effects in our animal and in our human studies.

[0053] For oral administration, the compounds can be formulated readily by combining the active compound(s) with pharmaceutically acceptable carriers well known in the art. Such carriers enable the compounds of the invention to be formulated as tablets, pills, dragees, capsules, liquids, gels, syrups, slurries, suspensions and the like, for oral ingestion by a patient to be treated. Pharmaceutical preparations for oral use can be obtained solid excipient, optionally grinding a resulting mixture, and processing the mixture of granules, after adding suitable auxiliaries, if desired.

to obtain tablets or dragee cores. Suitable excipients are, in particular, fillers such as sugars, including lactose, sucrose, mannitol, or sorbitol; cellulose preparations such as, for example, maize starch, wheat starch, rice starch, potato starch, gelatin, gum tragacanth, methyl cellulose, hydroxypropylmethyl-cellulose, sodium carboxymethylcellulose, and/or polyvinylpyrrolidone (PVP). If desired, disintegrating agents may be added, such as the cross-linked polyvinyl pyrrolidone, agar, or alginic acid or a salt thereof such as sodium alginate.

[0054] The compounds may be formulated for parenteral administration by injection, e.g., by bolus injection or continuous infusion. Injection is a preferred method of administration for the compositions of the current invention. Formulations for injection may be presented in unit dosage form, e.g., in ampoules or in multi-dose containers, with an added preservative. The compositions may take such forms as suspensions, solutions or emulsions in oily or aqueous vehicles, and may contain formulatory agents such as suspending, stabilizing and/or dispersing agents may be added, such as the cross-linked polyvinyl pyrrolidone, agar, or alginic acid or a salt thereof such as sodium alginate.

[0055] Pharmaceutical formulations for parenteral administration include aqueous solutions of the active compounds in water-soluble form. Additionally, suspensions of the active compounds may be prepared as appropriate oily injection suspensions. Suitable lipophilic solvents or vehicles include fatty oils such as sesame oil, or synthetic fatty acid esters, such as ethyl oleate or triglycerides, or liposomes. Aqueous injection suspensions may contain substances, which increase the viscosity of the suspension, such as sodium carboxymethyl cellulose, sorbitol, or dextran. Optionally, the suspension may also contain suitable stabilizers or agents, which increase the solubility of the compounds to allow for the preparation of highly, concentrated solutions. For injection, the agents of the invention may be formulated in aqueous solutions, preferably in physiologically compatible buffers such as Hanks's solution, Ringer's solution, or physiological saline buffer. Alternatively, the active ingredient may be in powder form for constitution with a suitable vehicle, e.g., sterile pyrogen-free water, before use.

[0056] The amount of the combination of a CTLA4 molecule provided to the subject will depend on both the size and weight of the subject as well as the progression of the disease. For the compounds described herein, the therapeutically effective amount can be initially determined from in vitro assays. Since the compounds of the present invention may have a low absorption and low bioavailability, the therapeutically effective amount may be determined from, for example, blood level of the compounds or metabolites thereof or fecal concentration of the compounds or metabolites thereof. As is well known in the art, therapeutically effective amounts for use in humans can also be determined from animal models. A therapeutically effective dose can also be determined from human data for compounds which are known to exhibit similar pharmacological activities. The

applied dose can be adjusted based on the relative potency of the administered compound as compared with the known compound.

[0057] Patient doses for parenteral administration of the compounds described herein, typically range from about 1 mg/day to about 10,000 mg/day, more typically from about 10 mg/day to about 1,000 mg/day, and most typically from about 50 mg/day to about 500 mg/day. Stated in terms of patient body weight, typical dosages range from about 0.01 to about 150 mg/kg/day, more typically from about 0.1 to about 15 mg/kg/day, and most typically from about 1 to about 10 mg/kg/day, for example 5 mg/kg/day or 3 mg/kg/day.

[0058] The CTLA4 molecule may be administered in a single daily dose or it may be administered multiple times per day. Alternatively, it may be administered less than once a day. The dosing may be over a period of time, such as once a month, or every 28 days. In some embodiments, additional doses (e.g., bolus dosing) may be given at the beginning of treatment. In some embodiments, a dose containing approximately 5, 10, 20, 30, 50, 100 mg/kg of the CTLA4 molecule.

[0059] The definitions of terms used herein are meant to incorporate the present state-of-the-art definitions recognized for each term in the chemical and pharmaceutical fields. Where appropriate, exemplification is provided. The definitions apply to the terms as they are used throughout this specification, unless otherwise limited in specific instances, either individually or as part of a larger group.

[0060] As used herein, the terms “administering” or “administration” are intended to encompass all means for directly and indirectly delivering a compound to its intended site of action.

[0061] The phrase “delaying the progression” as used herein in the context of delaying the progression of diabetes mellitus means that the loss of functional residual  $\beta$ -cell mass, after the clinical onset of Type 1 diabetes is delayed. The delayed progression of T1DM can be measured, for example, by measuring C-peptide production.

[0062] The phrase “pharmaceutically acceptable” refers to additives or compositions that are physiologically tolerable and do not typically produce an allergic or similar untoward reaction, such as gastric upset, dizziness and the like, when administered to an animal, such as a mammal (e.g., a human). The term “pharmaceutically acceptable carrier” includes any and all solvents, diluents, or other liquid vehicle, dispersion or suspension aids, surface active agents, isotonic agents, thickening or emulsifying agents, preservatives, solid binders, lubricants and the like, as suited to the particular dosage form desired. Remington's, *The Science and Practice of Pharmacy*, (Gennaro, A. R., ed., 19<sup>th</sup> edition, 1995, Mack Pub. Co.), discloses various carriers used in formulating pharmaceutical compositions and known techniques for the preparation thereof. Except insofar as any conventional carrier medium is incompatible with the compounds of provided herein, such as by producing any

undesirable biological effect or otherwise interacting in a deleterious manner with any other component(s) of the pharmaceutical composition, its use is contemplated to be within the scope of this invention. Some examples of materials which can serve as pharmaceutically acceptable carriers include, but are not limited to, sugars such as lactose, glucose and sucrose; starches such as corn starch and potato starch; cellulose and its derivatives such as sodium carboxymethyl cellulose, ethyl cellulose and cellulose acetate; powdered tragacanth; malt; gelatine; talc. Excipients such as cocoa butter and suppository waxes; oils such as peanut oil, cottonseed oil; safflower oil, sesame oil; olive oil; corn oil and soybean oil; glycols; such as propylene glycol; esters such as ethyl oleate and ethyl laurate; agar; buffering agents such as magnesium hydroxide and aluminum hydroxide; alginic acid; pyrogen-free water; isotonic saline; Ringer's solution; ethyl alcohol, and phosphate buffer solutions, as well as other non-toxic compatible lubricants such as sodium lauryl sulfate and magnesium stearate, as well as coloring agents, releasing agents, coating agents, sweetening, flavoring and perfuming agents, preservatives and antioxidants can also be present in the composition, according to the judgment of the formulator.

[0063] The term "pharmaceutical composition" refers to a composition described herein, or pharmaceutically acceptable salts thereof, with other agents such as carriers and/or excipients. Preferably, a pharmaceutical composition will have the active agent present at least 95% purity, or 98% purity, or 99% purity, or more.

[0064] As used herein, the term "subject" is a human or other animal, having a diabetes, pre-diabetes, or a predisposition to diabetes. Thus, in some embodiments the subject will be in need of the therapeutic treatment as provided herein. Preferred patients are mammals. Examples of patients include but are not limited to, humans, horses, monkeys, dogs, cats, mice, rates, cows, pigs, goats and sheep. In some embodiments, "subjects" are generally human patients having diabetes. In some embodiments, "subjects" are human patients who have been diagnosed with T1DM within the last 200, 100, or 50 days. In some embodiments, "subjects" are human patients who have been recently diagnosed with diabetes mellitus but still have residual beta-cell function. In some such embodiments the residual beta-cell function is detectable or at least 10%, 20%, 30%, 40%, 50%, 60%, or more of the beta cells in a fully functioning pancreas.

[0065] The term "therapeutically effective amount" refers to an amount effective, at dosages and for periods of time necessary, to achieve the desired biological or medicinal response in a cell culture, tissue system, animal, or human (e.g. the desired therapeutic result). A therapeutically effective amount of the composition may vary according to factors such as the disease state, age, sex, and weight of the individual, and the ability of the CTLA4 molecule to elicit a desired response in the individual. A therapeutically effective amount is also one in which any toxic or detrimental effects of the pharmacological agent are outweighed by the therapeutically beneficial effects. In some

embodiments, the response includes alleviation and/or delay of onset of one or more symptoms of the disease, condition, or disorder being treated.

[0066] The term “treatment” or “treating” as used herein is defined as the application or administration of the therapeutic agents to a subject, or application or administration of the therapeutic agents to an isolated tissue or cell line from a subject who has diabetes, a symptom of disease or a predisposition toward a disease. Treatment is intended to encompass preventing the onset, slowing the progression, reversing or otherwise ameliorating, improve, or affect the disease, the symptoms or of disease or the predisposition toward disease. For example, treatment of a subject, e.g., a human subject, with a composition described herein, can slow, improve, or stop the ongoing autoimmunity, e.g., a reaction against pancreatic  $\beta$ -cells, in a subject before, during, or after the clinical onset of Type 1 diabetes.

[0067] The term “about” or “approximately” means within an acceptable error range for the particular value as determined by one of ordinary skill in the art, which will depend in part on how the value is measured or determined—e.g., the limitations of the measurement system, or the degree of precision required for a particular purpose. For example, “about” can mean within 1 or within 2 standard deviations, as per the practice in the art. Alternatively, “about” can mean a range of up to 20%, preferably up to 10%, and more preferably up to 5% of a given value. Where particular values are described in the application and claims, unless otherwise stated, the term “about” meaning within an acceptable error range for the particular value should be assumed.

[0068] As used herein and in the appended claims, the singular forms “a,” “an,” and “the,” include plural referents unless the context clearly indicates otherwise. Thus, for example, reference to “a molecule” includes one or more of such molecules, “a resin” includes one or more of such different resins and reference to “the method” includes reference to equivalent steps and methods known to those of ordinary skill in the art that could be modified or substituted for the methods described herein.

While the above description provides examples and specific details of various embodiments, it will be appreciated that some features and/or functions of the described embodiments admit to modification without departing from the scope of the described embodiments. The above description is intended to be illustrative of the invention, the scope of which is limited only by the language of the claims appended hereto.

### EXAMPLES

[0069] Aspects of the applicant’s teachings may be further understood in light of the following examples, which should not be construed as limiting the scope of the applicant’s teachings in any way.

**Example 1 - Study design and patients**

[0070] Patients (aged 6–45 years) diagnosed with Type 1 diabetes within the past 100 days were parallel-screened for this study. Patients were eligible to participate in the study if they had at least one diabetes-related autoantibody (microassayed insulin antibodies [if duration of insulin therapy was less than 7 days]; glutamic acid decarboxylase-65 [GAD-65] antibodies; islet-cell antigen-512 [ICA-512] antibodies; or islet-cell autoantibodies) and had stimulated C-peptide concentrations of 0.2 nmol/L or higher measured during a mixed-meal tolerance test (MMTT) done at least 21 days after diagnosis of diabetes and within 37 days of randomization.

[0071] People whose blood samples screened positive for serum antibodies to hepatitis B surface antigen, hepatitis C, or HIV were excluded from participation. Samples were also tested for Epstein-Barr virus (EBV). Individuals who had evidence of active EBV infection at the time of screening were ineligible. Participants who showed evidence of active EBV infection after randomization did not receive additional study drug until resolution.

[0072] Patients were randomly assigned in a 2:1 ratio, stratified by participating site, to receive experimental treatment with abatacept or placebo using a double blind protocol. Table 1 provides the baseline demographic and laboratory characteristics of participants

Table 1

	<b>Abatacept (n=77)</b>	<b>Placebo (n=35)</b>
Age		
Mean (years)	13.9 (6.9)	13.7 (5.3)
Median (years)	12 (6–36)	14 (7–34)
Men	41 (53%)	25 (71%)
Race* White	71 (93%)	32 (91%)
Ethnic origin Non-Hispanic	67 (87%)	31 (89%)
Number of diabetes-related autoantibodies†		
1	9 (12)	4 (11%)
2	26 (34%)	9 (26%)
3	26 (34%)	15 (43%)
4	16 (21%)	7 (20%)
Number of days from diagnosis to first infusion‡	87.9 (14.1)	83.2 (17.8)
Weight (kg)	52.6 (21.9)	53.0 (19.7)
Body-mass index (kg/m <sup>2</sup> )	21.0 (4.5)	20.5 (3.9)
Mean AUC for C-peptide (nmol/L)	0.743 (0.42)	0.745 (0.31)
HbA1c at baseline* (%)	6.31% (0.80)	6.74% (0.94)
Total daily insulin dose at baseline* (U/kg)	0.385 (0.24)	0.339 (0.22)
Ketoacidosis at diagnosis	25 (32%)	8 (23%)
Diabetes-associated HLA alleles present*		
DR3 and DR4	25 (34%)	16 (49%)

DR3 only	11 (15%)	5 (15%)
DR4 only	30 (41%)	10 (30%)
Neither	8 (11%)	2 (6%)

[0073] Data are n (%), mean (SD), or median (range). AUC=area under the curve. HbA1c=glycated haemoglobin A1c.

[0074] \*Excludes participants with data missing for indicated variable (number missing: race, 1; HbA1c, 2; insulin use, 1; HLA allele status, 4). †Islet-cell autoantibodies by immunofluorescence not tested on 16 patients (considered negative for count). ‡Range 51–108 for abatacept group and 38–107 for placebo.

**Example 2 - Procedures**

[0075] Abatacept (Orencia, Bristol-Myers Squibb, Princeton, NJ, USA) was given on days 1, 14, and 28, and then every 28 days with the last dose on day 700 (total 27 doses) as a 30-min intravenous infusion at a dose of 10 mg/kg (maximum 1000 mg per dose) in a 100 mL 0.9% sodium chloride infusion. Normal saline infusion was used as placebo. Patients did not receive any premedication.

[0076] All patients received intensive diabetes management. The goal was to achieve intensive glycaemic control as recommended by the American Diabetes Association. (American Diabetes Association. *Diabetes Care* 2011; **33** (suppl 1): S11–61.) Patients used either multiple daily insulin injections or an insulin pump. Blood glucose monitoring was done by means of frequent daily blood glucose monitoring. Use of non-insulin pharmaceuticals that affect glycaemic control was not allowed.

[0077] Blood samples were analyzed centrally. C-peptide concentrations were measured from frozen plasma with a two-site immunoenzymometric assay (Tosoh Bioscience, South San Francisco, CA, USA). Glycated haemoglobin A1c (HbA1c) was measured with ion-exchange high-performance liquid chromatography (Variant II, Bio-Rad Diagnostics, Hercules, CA, USA). Reliability coefficients for each assay were greater than 0.99 from split duplicate samples. Biochemical autoantibodies (microassayed insulin antibodies, GAD-65 antibodies, ICA-512 antibodies) were measured with radioimmunobinding assays and islet-cell autoantibodies (ICA) with indirect immunofluorescence. A routine chemistry panel was done (Roche Diagnostics [Indianapolis, IN, USA] Hitachi 917 Analyzer and reagents). HLA class II alleles were measured with PCR amplification and sequence-specific hybridization. β-cell function was assessed by stimulated C-peptide secretion. The prespecified primary outcome of this trial was a comparison of the area under the curve (AUC) of stimulated C-peptide response over the first 2 h of a 4-h MMTT2, done at the 24-month visit. The 4-h MMTTs were done at baseline and at 24 months; 2-h MMTTs were obtained at 3, 6, 12, and 18 months. Patients who had completed their 2-year visit MMTT were included in the primary outcome assessment. After completion of the 2-year treatment phase, participants entered a 2-year follow-up phase (study remained double blind) to continue to assess safety and efficacy, including an MMTT

every 6 months. Prespecified secondary outcomes included: slope of C-peptide over time, difference between groups in incidence of loss of peak C-peptide to less than 0.2 nmol/L, differences in HbA1c and insulin dose over time, and safety. Prespecified subgroup factors included age, sex, race, baseline C-peptide, baseline insulin use, baseline HbA1c, and HLA type.

### Example 3 - Statistical analyses

[0078] Spotfire S+ 8.1, a statistical analysis software, was used for all analyses. A sample size of 108 participants was planned to provide 85% power to detect a 50% increase in geometric mean C-peptide relative to the placebo group using a test at the 0.05 level (one-sided), with 10% loss to follow-up and a 2:1 allocation to treatment versus control (based on an estimated mean of 0.248 and SD of 0.179, on the transformed scale). All analyses were based on the prespecified intention to treat cohort with known measurements. Missing values were assumed to be missing at random. The p values associated with the intention-to-treat treatment comparisons of the primary and secondary endpoints are two-sided, although the design of the trial was based on a one-sided hypothesis test. Interim analysis for endpoint treatment effect was done and reported to the data and safety monitoring board once in accordance to the method of Lan and DeMets with O'Brien-Fleming boundaries. (Lan KKG, DeMets DL. *Biometrika* 1983; **70**: 659–63.) The prespecified analysis method for C-peptide mean AUC, HbA1c, and total daily insulin dose was an analysis of covariance model adjusting for age, sex, and baseline value of the dependent variable, and treatment assignment. The predicted means and associated 95% confidence intervals (CIs) for each treatment group were established at the means of the other covariates. The significance levels associated with the treatment effect were from the Wald test (from the fitted model). A normalizing transformation of  $\log(\text{XC-Pep} + 1)$  was prespecified for C-peptide AUC mean, and normal plots of the residuals suggested that it was adequate. The C-peptide mean AUC equals the AUC divided by the 2-h interval (i.e., AUC/120). The AUC was computed using the trapezoidal rule from the timed measurements of C-peptide during the MMTT. The time to first stimulated peak C-peptide of less than 0.2 nmol/L (a level above which was associated with decreased risk of complications) was analyzed with standard survival methods (Cox model and Kaplan-Meier method). Adverse event grades were analyzed with the Wilcoxon rank sum test. (Agresti A. *Categorical data analysis*. New York, NY, USA: John Wiley and Sons, 1990.) Mean rate of change of C-peptide mean AUC from 6 to 24 months was estimated with a mixed-effects model with both random intercept and slope adjusting for age, sex, baseline C-peptide mean AUC, and treatment assignment. The initial fit included a fixed interaction effect of treatment and time, but was removed because of the absence of any statistical evidence of it being other than zero. To assess the treatment effect over the entire time period, we fitted a similar mixed model to the data with the differences that we defined time without structure and grouped by 6-month intervals.

### Example 4 - Results

[0079] Of the 112 patients enrolled in the study, 77 were randomly assigned to receive experimental treatment with abatacept and 35 were assigned to receive placebo. Table 1 summarizes the baseline characteristics of the two groups. The only noteworthy imbalances were the greater proportion of men in the placebo group than in the abatacept group and higher mean HbA1c in the placebo group. The number of infusions actually administered by treatment group were compared using a Wilcoxon rank sum test; no significant difference was detected ( $p=0.61$ ). Overall, 2514 (83%) of 3024 potential infusions were given, and many that were not given were per protocol (e.g., patient developed EBV infection or became pregnant). 689 (93%) of 738 expected MMTTs were done. In the primary analysis at 2 years, participants assigned to abatacept had a geometric mean stimulated C-peptide 2-h AUC of 0.375 nmol/L (95% CI 0.290–0.465) versus 0.266 nmol/L (0.171–0.368) for those assigned to placebo. The adjusted population C-peptide mean 2-h AUC at 2 years was 0.378 nmol/L for the abatacept group and 0.238 nmol/L for the placebo group; thus, C-peptide AUC at 2 years was 59% (95% CI 6.1–112) higher with abatacept ( $p=0.0029$ ). The result remained unchanged and significant ( $p=0.0028$ ) when baseline HbA1c was added as a covariate. To address the difference in C-peptide concentrations from baseline to the 2-year assessments (primary endpoint), C-peptide results for 3, 6, 12, and 18 months were separately modeled.

[0080] FIG. 1 shows the adjusted population C-peptide mean 2-h AUC over 2 years. Patients who received abatacept had a significantly higher mean AUC at 6, 12, and 18 months than did those assigned to placebo, and over all time points in aggregate ( $p=0.0022$ ). To calculate the effect of treatment on delaying the reduction of C-peptide, we calculated the predicted population mean of C-peptide AUC mean by treatment group over time (FIG. 2). The lines are based on the fitting of a mixed linear model using all available data from MMTTs at 6, 12, 18, and 24 months. When testing for the improvement in the fit for the interaction term of slope and treatment (i.e., testing the evidence that the two treatment groups had differing C-peptide decay rates), this result was not significant ( $p=0.85$ ). Consequently, a simpler model assuming identical slopes was used and FIG. 2 shows these results. Thus, estimated lag time in the means of the abatacept group to drop to the same level as those of the placebo group was 9.6 months (95% CI 3.47–15.6). By the 24-month assessment, (32%) patients in the abatacept group had an AUC peak stimulated C-peptide less than 0.2 nmol/L, compared with 15 (43%) patients on placebo (FIG. 3). The adjusted relative (abatacept to placebo groups) risk of peak C-peptide falling below 0.2 nmol/L was 0.433 (95% CI 0.218–0.861). During the 24 months of follow-up, the abatacept group had a lower adjusted mean HbA1c (FIG. 4A) than did the placebo group (for all time points in the aggregate,  $p=0.002$ ), although HbA1c was also lower at baseline. Nonetheless, even after adjustment for the difference at baseline, the treatment group difference over 24 months persists ( $p=0.0071$ ). At study end, 34 (47%) patients on abatacept had HbA1c lower than 7% compared with eight (26%) on placebo. This is particularly noteworthy as 86% of all patients were under 18 years of age; in this group this HbA1c is better than the ADA age-

specific target HbA1c. Participants in the abatacept group had lower insulin doses at some time points (6 and 12 months) during the study, but at 24 months, insulin doses in the two groups were similar (FIG. 4; p=NS at 24 months, but because of differences at the earlier time points, p=0.040 for all time points in the aggregate).

[0081] FIG. 5 shows the results of a homogeneity test of treatment effect on age, sex, race, baseline C-peptide, baseline insulin use, baseline HbA1c, and HLA type. The apparent adverse effect of abatacept in non-white participants might be hypothesis-generating, however the groups size was small.

[0082] Table 2 and Table 3 summarize safety and adverse events. Abatacept was well tolerated. Infusion-related adverse events occurred with low frequency (47 of 2514 infusions [2%] involving 27 patients) and were not clinically significant. Of these, 36 reactions occurred in 17 (22%) of 77 patients on abatacept and 11 reactions in six (17%) of 35 patients on placebo (p=0.62 for proportion of participants by Fisher’s exact test). Overall adverse event rate (including laboratory abnormalities) was low with no difference between the two groups. Specifically, there was no increase in infection (including EBV) or in neutropenia (which occurred in seven [9%] of patients on abatacept, five [14%] on placebo). There were seven episodes of hypoglycemia reported as an adverse event, two of which were severe hypoglycemia (one in each group).

Table 2: Number of patients by worst grade of adverse effects

	Abatacept (n=77)	Placebo (n=35)
None	14 (18%)	8 (23%)
Grade 1	1 (1%)	1 (3%)
Grade 2	44 (57%)	17 (49%)
Grade 3	12 (16%)	7 (20%)
Grade 4	5 (6%)	2 (6%)
Grade 5 1	(1%)*	0

[0083] Data are n (%). Worst grade by treatment group was not statistically different with a Wilcoxon Rank Sum Test. \*Accidental death, unrelated to study.

Table 3: Number of events and patients by type of adverse event

	Abatacept (n=77)	Placebo (n=35)	Abatacept (n=77)	Placebo (n=35)
	Number of events	Number of patients with events	Number of events	Number of patients with events
Allergy/immunology	3	2 (3%)	0	0
Auditory/ear	3	3 (4%)	0	0
Blood/bone marrow	16	11 (14%)	18	6 (17%)
Cardiac arrhythmia	1	1 (1%)	1	1 (3%)
Cardiac, general	2	2 (3%)	0	0

Constitutional symptoms	19	15 (19%)	2	2 (6%)
Death*	1	1 (1%)	0	0
Dermatology/skin	15	13 (17%)	5	4 (11%)
Endocrine	4	4 (5%)	2	2 (6%)
Gastrointestinal	30	18 (23%)	11	7 (20%)
Infection	63	32 (42%)	31	15 (43%)
Hypoglycaemia	5	3 (4%)	2	1 (3%)
Metabolic/laboratory†	8	6 (8%)	4	2 (6%)
Musculoskeletal/soft tissue	13	11 (14%)	7	6 (17%)
Neurology	13	8 (10%)	3	2 (6%)
Ocular/visual	3	3 (4%)	1	1 (3%)
Pain	7	6 (8%)	5	4 (11%)
Pulmonary/upper respiratory	20	10 (13%)	7	4 (11%)
Renal/genitourinary	0	0	1	1 (3%)
Secondary malignancy	1	1 (1%)	0	0
Sexual/reproductive function	1	1 (1%)	0	0
Surgery/intraoperative injury	2	2 (3%)	0	0
Syndromes	9	9 (12%)	5	5 (14%)
Total	239		105	

[0084] Data are n or n (%). Adverse effect category by treatment group was tested with a one-sided (alternative of higher frequency in abatacept group) Fisher’s Exact Test; only constitutional symptoms were significant (p=0.049). \*Accidental death, unrelated to study. †Other than hypoglycaemia.

**Example 5 - Discussion**

[0085] Results show that over 2 years co-stimulation modulation with abatacept slows the reduction in  $\beta$ -cell function in recent-onset Type 1 diabetes by 9.6 months. The early beneficial effect suggests that T-cell activation still occurs around the time of clinical diagnosis of Type 1 diabetes, even though the disease course has presumably been in progress for several years. However, despite continued administration of abatacept over 24 months, the fall in  $\beta$ -cell function in the abatacept group parallels that in the placebo group on the basis of the mixed-model results that included the time interval from 6 to 24 months. This subsequent reduction in  $\beta$ -cell function causes us to speculate that continuing T-cell activation subsides as the clinical course of the disease progresses. Nevertheless, the difference from the placebo group is maintained during drug administration. Further observation will establish whether the beneficial effect continues after cessation of monthly abatacept infusions. Follow up of these patient shows that the drug beneficial effect lasts beyond the drug administration for at least one year.

[0086] Abatacept was well tolerated, with no difference between the two groups in adverse events. However, a potential limitation to clinical applicability is that live vaccines cannot be used

within 3 months of abatacept treatment. This factor might be important in view of the young age of the target population. The main effect seems to occur early after initiation of treatment with subsequent resumption of the fall in  $\beta$ -cell function. This pattern is reminiscent of the effects of anti-CD3, anti-CD20, and a GAD-65 vaccine, all of which showed some efficacy followed later by a reduction in  $\beta$ -cell function parallel to that in the control group. However this approach stands out as this has little or no appreciable side effects unlike the other interventions enlisted. This finding is consistent with our notion that there is an early window of opportunity after diagnosis in which T-cell activation is prominent. The 59% higher mean AUC C-peptide with abatacept than with placebo at 24 months in our study is similar to that seen with those other interventions, although direct comparison of studies is difficult because of differences in important baseline characteristics, including age, disease duration at time of randomization, and baseline HbA1c. Moreover, our study differs from those studies in that abatacept was administered continuously throughout the study, whereas in the case of anti-CD3, anti-CD20, and GAD-65 vaccine, administration of drug was completed within 2–4 weeks after randomization. Crucially, our study was not designed to establish whether a short treatment protocol would be sufficient to maintain improved C-peptide secretion over 2 years or whether a continuation of treatment is needed beyond 2 years. With all patients having completed their course of abatacept, the ongoing follow-up phase of the study will investigate whether the improved C-peptide secretion is sustained after discontinuation of the drug and for how long. Long-term follow-up of patients in one anti-CD3 trial showed diminishing difference in C-peptide secretion between the treated and the placebo group after 3 years. This is not the case for abatacept as the data one year off treatment shows that the beneficial effect is maintained, the difference in C-peptide preservation between the abatacept treated and the placebo group has not diminished (62% more C-peptide in the abatacept group at 3 years than the placebo group). In addition, the abatacept treated group HbA1c remained significantly better even after one year off treatment.

[0087] In the abatacept group, mean HbA1c was lower than that in the placebo group throughout the trial, although it was also lower at baseline. The maintenance of HbA1c lower than 7% for 18 months in the abatacept-treated group is noteworthy because 96 (86%) study participants were 18 years or younger. The clinical importance of HbA1c at this improved level has been well documented. (The Diabetes Control and Complications Trial Research Group. *N Engl J Med* 1993; **329**: 977–86.) Insulin use was similar in the two groups and thus did not contribute to the difference in HbA1c. In our trial, abatacept-treated patients with recent-onset Type 1 diabetes had more endogenous insulin production, measured by C-peptide, during the 2 years of study drug administration. The duration of these effects after discontinuation of abatacept is being tested in ongoing follow-up of these patients. The one-year-off-therapy data shows that the beneficial effects of abatacept persist at least for one year beyond drug administration. The patients are being followed further. Abatacept administered over 2 years showed an excellent safety profile in patients with Type 1 diabetes. Its main effect seems

to occur early after the initiation of treatment, however further studies are needed to test how far in the autoimmune process this drug can be effective in slowing down the autoimmunity. These approaches might be more easily tested with a subcutaneous version of abatacept.

[0088] The section headings used herein are for organizational purposes only and are not to be construed as limiting the subject matter described in any way.

[0089] While the applicant's teachings are described in conjunction with various embodiments, it is not intended that the applicant's teachings be limited to such embodiments. On the contrary, the applicant's teachings encompass various alternatives, modifications, and equivalents, as will be appreciated by those of skill in the art.

**CLAIMS:**

1. A method of treating diabetes mellitus in a subject comprising administering an effective amount of a fusion protein composition comprising a T-cell co-stimulation antagonist and a portion of an immunoglobulin molecule.
2. The method of claim 1 wherein the T-cell co-stimulation antagonist comprises the extracellular domain of CTLA4, an effective fragment of the extracellular domain or immunologically active variant of the extracellular domain.
3. The method of claim 1 or claim 2, wherein the T-cell co-stimulation antagonist binds a B7 antigen expressed on B cells and/or on antigen presenting cells (APCs).
4. The method of any one of the preceding claims, wherein the composition comprises Abatacept.
5. The method of any one of the preceding claims, wherein the composition is administered as a pharmaceutically acceptable salt.
6. The method of any one of the preceding claims, wherein the composition further comprises an oil-based carrier.
7. The method of claim 6, wherein said oil-based carrier is a water-in-oil emulsion.
8. The method of claim 6, wherein said oil-based carrier is an oil-in-water emulsion.
9. The method of claim 6, wherein said oil-based carrier is IFA.
10. The method of claim 6, wherein said oil-based carrier is Montanide ISA.
11. The method of any one of the preceding claims, wherein the composition is administered by intravenous infusion.
12. The method of any one of the preceding claims, wherein the composition is administered by intravenous infusion in about 50 to 200 ml of physiological saline.
13. The method of any one of the preceding claims, wherein the composition is administered at a dose ranging from about 5 mg/kg to about 50 mg/kg
14. The method of claim 11, wherein the intravenous infusion of the composition is repeated over time.
15. The method of claim 11, wherein the intravenous infusion of the composition is repeated at least once following a time interval ranging from about one week to about two months.

16. The method of claim 11, wherein the composition is administered at a dose ranging from about 250 to 2000 mg.
17. The method of claim 16, wherein the composition is administered at a dose of 500 mg.
18. The method of claim 16, wherein the composition is administered at a dose of 750 mg.
19. The method of claim 16, wherein the composition is administered at a dose of 1000 mg.
20. The method of any one of the preceding claims, wherein the method further comprises determining levels of C-peptide in blood samples taken from the subject over time as an indicator of effectiveness of the treatment in inhibiting activation of auto-aggressive T-cells.
21. The method of claim 20, wherein the effectiveness of the composition in inhibiting activation of auto-aggressive T-cells is indicated by maintenance of C-peptide production or a delay in reduction of C-peptide production as compared to a standard.
22. The method of claim 20, wherein the effectiveness of the composition in inhibiting activation of auto-aggressive T-cells is indicated by improved HbA1c or reduction in the use of insulin by said subject as compared to a standard.
23. The method of claim 20, wherein the reduction of C-peptide production in said subject is delayed for at least six months.
24. The method of claim 20, wherein the reduction of C-peptide production in said subject is delayed for at least nine months.
25. The method of any one of the preceding claims, wherein the subject is white.
26. The method of any one of the preceding claims, wherein said treating diabetes mellitus in a subject comprising preventing the onset of diabetes in a subject at risk for diabetes mellitus.
27. The method of any one of the preceding claims, wherein said treating diabetes mellitus in a subject comprising delaying the onset of diabetes by at least six months in a subject at risk for diabetes mellitus.

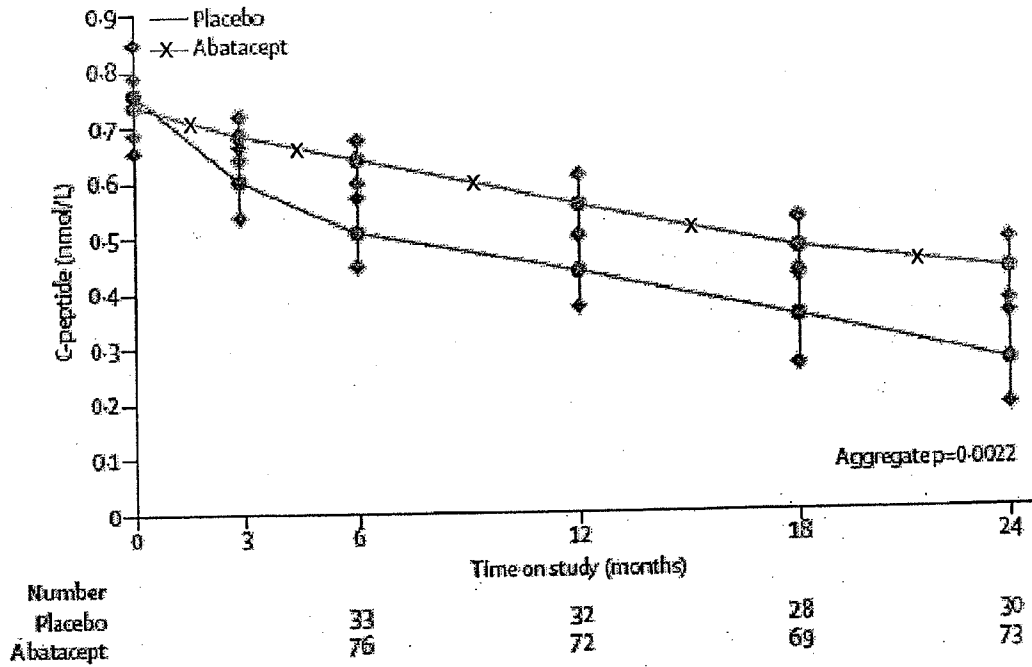

FIG. 1

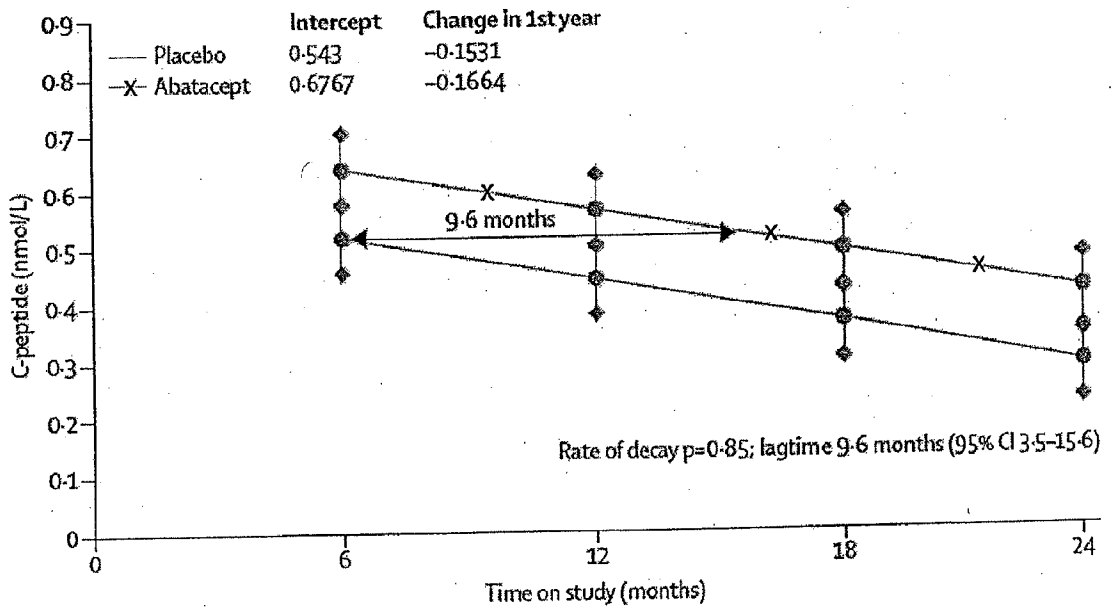
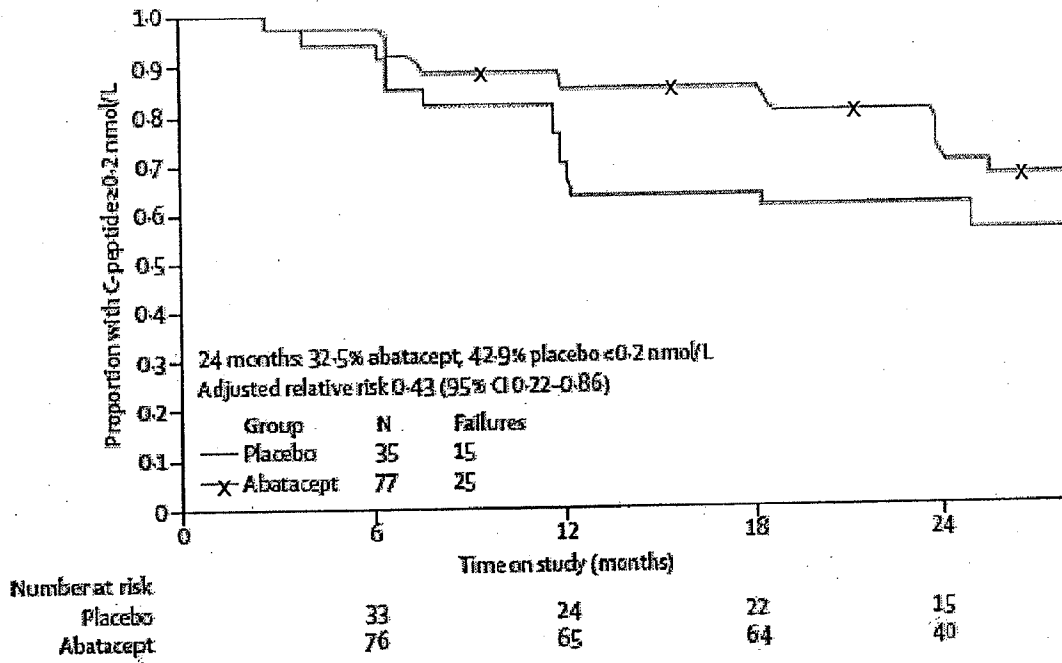
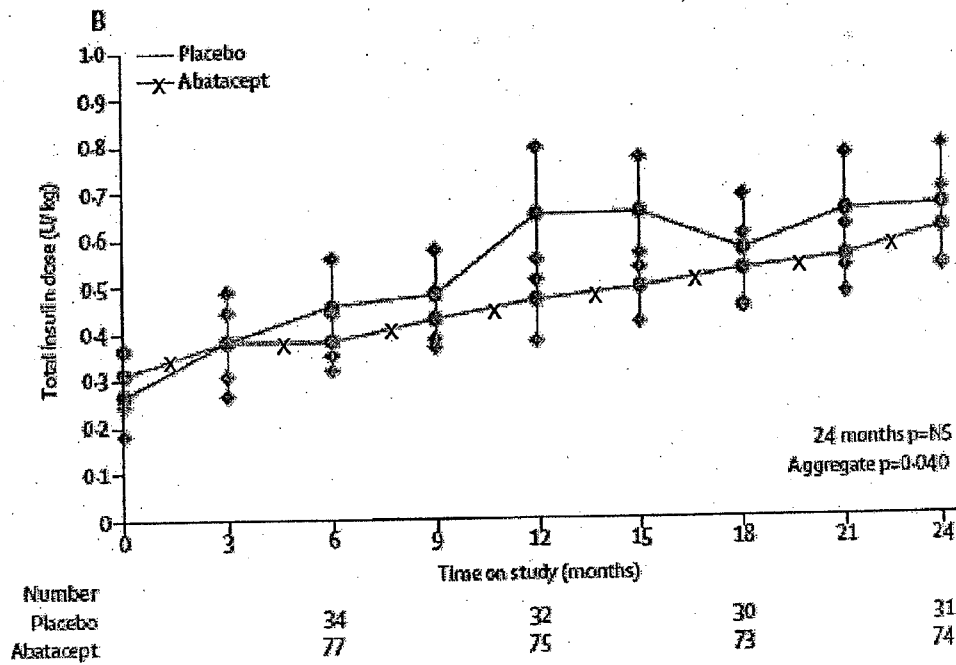
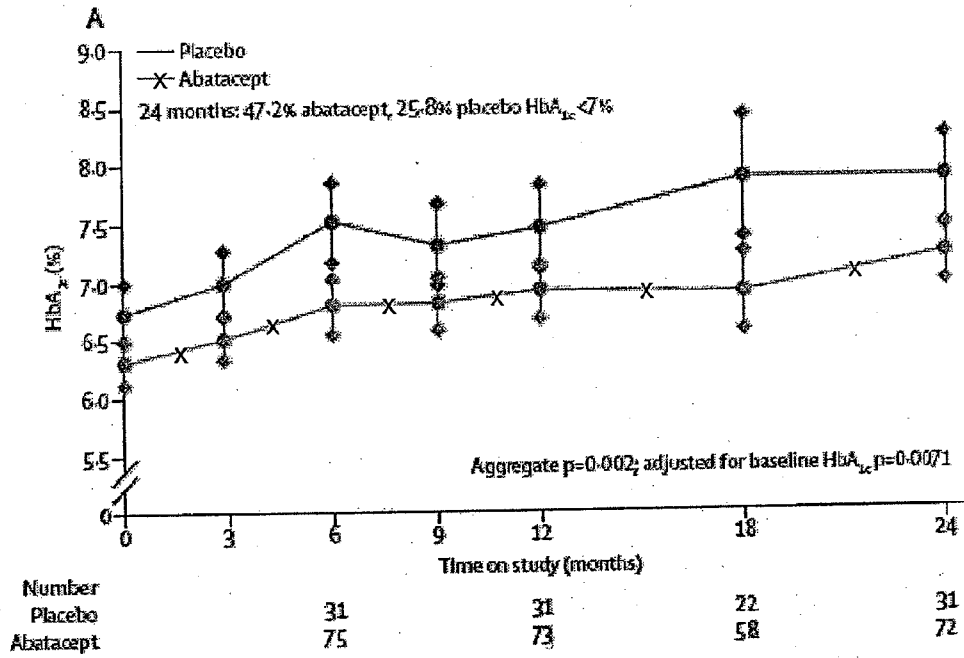

FIG. 2



**FIG. 3**



**FIGS. 4A and 4B**

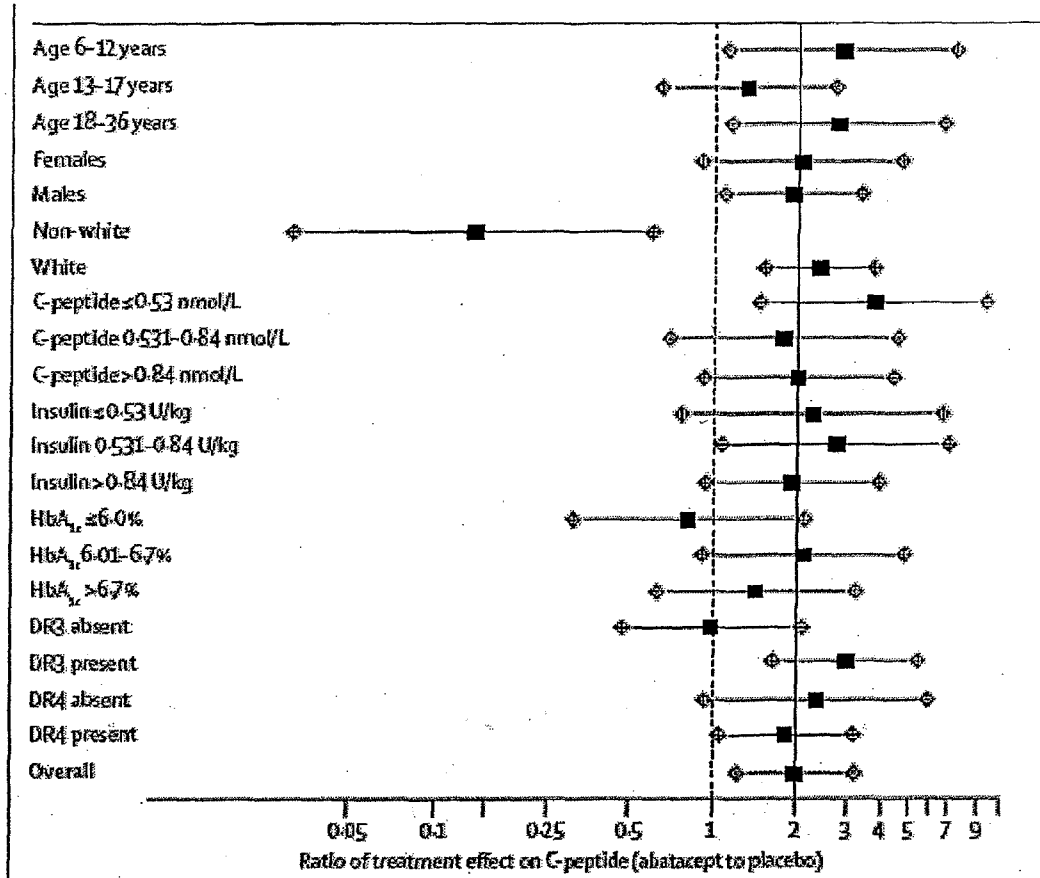

FIG. 5

## INTERNATIONAL SEARCH REPORT

International application No.

PCT/US 2013/048237

A. CLASSIFICATION OF SUBJECT MATTER		
<p style="text-align: center;"><i>A61K 38/17 (2006.01)</i>  <i>C07K 14/705 (2006.01)</i>  <i>C07K 14/47 (2006.01)</i>  <i>A61P 3/10 (2006.01)</i></p>		
According to International Patent Classification (IPC) or to both national classification and IPC		
B. FIELDS SEARCHED		
Minimum documentation searched (classification system followed by classification symbols)		
A61K 38/00, 38/17, A61P 3/00, 3/10, C07K 14/47, 14/705		
Documentation searched other than minimum documentation to the extent that such documents are included in the fields searched		
Electronic data base consulted during the international search (name of data base and, where practicable, search terms used)		
PatSearch, VINITI.RU, EAPO, Esp@cenet, Patentscope, DEPATISnet, K-PION, SIPO, IPDL os JPO, USPTO, PubMed		
C. DOCUMENTS CONSIDERED TO BE RELEVANT		
Category*	Citation of document, with indication, where appropriate, of the relevant passages	Relevant to claim No.
X Y	Intravenous CTLA4-Jg Treatment in Resent Onset Type 1 diabetes Mellitus. Clinical Trials.gov Identifier: NCT00505375. Retrieved from the Internet:URL:http://clinicaltrials.gov/ct1/show/NCT00505375, pp.1-4	1-2,4, 11,13-15, 20-22 3,5-10,12,16-19,23-27
Y	RU 2283847 C2 (BRISTOL-MAERS SKVIBB KOMPANI) 20.09.2006, p. 12, lines 25-40, p.13, lines 52-53, p. 16, lines 15-16	3, 5, 12, 16-19, 23-27
Y	US 2006/0183670 A1 (TIHAMER ORBAN) 17.08.2006, paragraphs [0005], [0158]	6-10
A	HUURMAN V.A.L. et al. Differential inhibition of autoreactive memory- and alloreactive naive T cell responses by soluble cytotoxic T lymphocyte antigen 4 (sCTLA4), CTLA4Ig and LEA29Y. Clinical and Experimental Immunology, 2007, Vol. 150, no. 3, pp. 487-493	1-27
<input type="checkbox"/> Further documents are listed in the continuation of Box C.		<input type="checkbox"/> See patent family annex.
* Special categories of cited documents:		“T” later document published after the international filing date or priority date and not in conflict with the application but cited to understand the principle or theory underlying the invention
“A” document defining the general state of the art which is not considered to be of particular relevance	“X” document of particular relevance; the claimed invention cannot be considered novel or cannot be considered to involve an inventive step when the document is taken alone	
“E” earlier document but published on or after the international filing date	“Y” document of particular relevance; the claimed invention cannot be considered to involve an inventive step when the document is combined with one or more other such documents, such combination being obvious to a person skilled in the art	
“L” document which may throw doubts on priority claim(s) or which is cited to establish the publication date of another citation or other special reason (as specified)	“&” document member of the same patent family	
“O” document referring to an oral disclosure, use, exhibition or other means		
“P” document published prior to the international filing date but later than the priority date claimed		
Date of the actual completion of the international search	Date of mailing of the international search report	
15 August 2013 (15.08.2013)	18 October 2013 (18.10.2013)	
Name and mailing address of the ISA/ FIPS Russia, 123995, Moscow, G-59, GSP-5, Berezhkovskaya nab., 30-1	Authorized officer  M. Prokusheva	
Facsimile No. +7 (499) 243-33-37	Telephone No. 8(495)531-65-15	