

(12) INTERNATIONAL APPLICATION PUBLISHED UNDER THE PATENT COOPERATION TREATY (PCT)

(19) World Intellectual Property Organization
International Bureau



(43) International Publication Date
8 November 2001 (08.11.2001)

PCT

(10) International Publication Number
WO 01/83827 A1

- (51) International Patent Classification⁷: C12Q 1/68 (74) Agents: ANTLER, Adriane, M. et al.; Pennie & Edmonds LLP, 1155 Avenue of the Americas, New York, NY 10036 (US).
- (21) International Application Number: PCT/US01/14526
- (22) International Filing Date: 4 May 2001 (04.05.2001) (81) Designated States (*national*): AE, AG, AL, AM, AT, AU, AZ, BA, BB, BG, BR, BY, BZ, CA, CH, CN, CO, CR, CU, CZ, DE, DK, DM, DZ, EE, ES, FI, GB, GD, GE, GH, GM, HR, HU, ID, IL, IN, IS, JP, KE, KG, KP, KR, KZ, LC, LK, LR, LS, LT, LU, LV, MA, MD, MG, MK, MN, MW, MX, MZ, NO, NZ, PL, PT, RO, RU, SD, SE, SG, SI, SK, SL, TJ, TM, TR, TT, TZ, UA, UG, US, UZ, VN, YU, ZA, ZW.
- (25) Filing Language: English
- (26) Publication Language: English
- (30) Priority Data:
60/201,921 4 May 2000 (04.05.2000) US
60/221,034 27 July 2000 (27.07.2000) US
- (71) Applicant (*for all designated States except US*): YALE UNIVERSITY [US/US]; 451 College Street, New Haven, CT 06520 (US).
- (84) Designated States (*regional*): ARIPO patent (GH, GM, KE, LS, MW, MZ, SD, SL, SZ, TZ, UG, ZW), Eurasian patent (AM, AZ, BY, KG, KZ, MD, RU, TJ, TM), European patent (AT, BE, CH, CY, DE, DK, ES, FI, FR, GB, GR, IE, IT, LU, MC, NL, PT, SE, TR), OAPI patent (BF, BJ, CF, CG, CI, CM, GA, GN, GW, ML, MR, NE, SN, TD, TG).

(72) Inventors; and

(75) Inventors/Applicants (*for US only*): SNYDER, Michael [US/US]; 230 Somerset Avenue, Fairfield, CT 06430 (US). REED, Mark [US/US]; 129 Guinea Road, Monroe, CT 06468 (US). ZHU, Heng [US/US]; 48 Pearl Street, New Haven, CT 06511 (US). KLEMIC, James, Frank [US/US]; 260 Willow Street, New Haven, CT 06511 (US).

Published:

— with international search report

For two-letter codes and other abbreviations, refer to the "Guidance Notes on Codes and Abbreviations" appearing at the beginning of each regular issue of the PCT Gazette.

(54) Title: HIGH DENSITY PROTEIN ARRAYS FOR SCREENING OF PROTEIN ACTIVITY

(57) Abstract: The present invention relates to protein chips useful for the large-scale study of protein function where the chip contains densely packed reaction wells. The invention also relates to methods of using protein chips to assay simultaneously the presence, amount, and/or function of proteins present in a protein sample or on one protein chip, or to assay the presence, relative specificity, and binding affinity of each probe in a mixture of probes for each of the proteins on the chip. The invention also relates to methods of using the protein chips for high density and small volume chemical reactions. Also, the invention relates to polymers useful as protein chip substrates and methods of making protein chips. The invention further relates to compounds useful for the derivatization of protein chip substrates.



WO 01/83827 A1

**PROTEIN CHIPS FOR HIGH THROUGHPUT
SCREENING OF PROTEIN ACTIVITY**

5 This application claims the benefit under 35 U.S.C. § 119 (e) of U.S. provisional patent application Serial No. 60/201,921, filed on May 4, 2000, and U.S. provisional patent application Serial No. 60/221,034, filed on July 27, 2000, each of which is incorporated herein, by reference, in its entirety.

 This invention was made with government support under grant numbers
10 DARPA/ONR R13164-41600099 and NIH (National Institutes of Health) RO1CA77808. The government has certain rights in the invention.

I. Field of the Invention

15 The present invention relates to protein chips useful for the large-scale study of protein function where the chip contains densely packed reaction wells. The invention relates to methods of using protein chips to assay simultaneously the presence, amount, and/or function of proteins present in a protein sample or on one protein chip, or to assay the presence, relative specificity, and binding affinity of each probe in a mixture of probes
20 for each of the proteins on the chip. The invention also relates to methods of using the protein chips for high density and small volume chemical reactions. Also, the invention relates to polymers useful as protein chip substrates and methods of making protein chips. The invention further relates to compounds useful for the derivatization of protein chip substrates.

25

II. Background of the Invention

 The sequencing of entire genomes has resulted in the identification of large numbers of open reading frames (ORFs). Currently, significant effort is devoted to understanding
30 gene function by mRNA expression patterns and by gene disruption phenotypes. Important advances in this effort have been possible, in part, by the ability to analyze thousands of gene sequences in a single experiment using gene chip technology. However, much information about gene function comes from the analysis of the biochemical activities of the encoded protein.

35 Currently, these types of analyses are performed by individual investigators studying a single protein at a time. This is a very time-consuming process since it can take years to

purify and identify a protein based on its biochemical activity. The availability of an entire genome sequence makes it possible to perform biochemical assays on every protein encoded by the genome.

To this end, it would be useful to analyze hundreds or thousands of protein samples using a single protein chip. Such approaches lend themselves well to high throughput experiments in which large amounts of data can be generated and analyzed. Microtiter plates containing 96 or 384 wells have been known in the field for many years. However, the size (at least 12.8 cm x 8.6 cm) of these plates makes them unsuitable for the large-scale analysis of proteins because the density of wells is not high enough.

As noted above, other types of arrays have been devised for use in DNA synthesis and hybridization reactions, *e.g.*, as described in WO 89/10977. However, these arrays are unsuitable for protein analysis in discrete volumes because the arrays are constructed on flat surfaces which tend to become cross-contaminated between features.

Photolithographic techniques have been applied to making a variety of arrays, from oligonucleotide arrays on flat surfaces (Pease *et al.*, 1994, "Light-generated oligonucleotide arrays for rapid DNA sequence analysis," PNAS 91:5022-5026) to arrays of channels (U.S. Patent No. 5,843,767) to arrays of wells connected by channels (Cohen *et al.*, 1999, "A microchip-based enzyme assay for protein kinase A," Anal Biochem. 273:89-97). Furthermore, microfabrication and microlithography techniques are well known in the semiconductor fabrication area. *See, e.g.*, Moreau, Semiconductor Lithography: Principles, Practices and Materials, Plenum Press, 1988.

Recently devised methods for expressing large numbers of proteins with potential utility for biochemical genomics in the budding yeast *Saccharomyces cerevisiae* have been developed. ORFs have been cloned into an expression vector that uses the *GAL* promoter and fuses the protein to a polyhistidine (*e.g.*, HISX6) label. This method has thus far been used to prepare and confirm expression of about 2000 yeast protein fusions (Heyman *et al.*, 1999, "Genome-scale cloning and expression of individual open reading frames using topoisomerase I-mediated ligation," Genome Res. 9:383-392). Using a recombination strategy, about 85% of the yeast ORFs have been cloned in frame with a GST coding region in a vector that contains the *CUP1* promoter (inducible by copper), thus producing GST fusion proteins (Martzen *et al.*, 1999, "A biochemical genomics approach for identifying genes by the activity of their products," Science 286:1153-1155). Martzen *et al.* used a pooling strategy to screen the collection of fusion proteins for several biochemical activities (*e.g.*, phosphodiesterase and Appr-1-P-processing activities) and identified the relevant genes encoding these activities. However, strategies to analyze large numbers of individual protein samples have not been described.

Thus, the need exists for a protein chip in which the wells are densely packed on the chip so as to gain cost and time advantage over the prior art chips and methods.

Citation or identification of any reference in Section II or any other section of this application shall not be considered as admission that such reference is available as prior art
5 to the present invention.

III. Summary of the Invention

The invention is directed to protein chips, *i.e.*, positionally addressable arrays of
10 proteins on a solid support, useful for the large-scale study of protein function wherein the protein chip contains densely packed reaction wells. The invention is also directed to methods of using protein chips to assay the presence, amount, and/or functionality of proteins present in at least one sample. The invention also is directed to methods of using the protein chips for high density and small volume chemical reactions. Also, the invention
15 is directed to polymers useful as protein chip substrates and methods of making protein chips. The invention is directed to compounds useful for the derivatization of protein chips.

In one embodiment, the present invention provides a protein chip comprising a flat surface, such as, but not limited to, glass slides. Dense protein arrays can be produced on, for example, glass slides, such that chemical reactions and assays can be conducted, thus
20 allowing large-scale parallel analysis of the presence, amount, and/or functionality of proteins. In a specific embodiment, the flat surface array has proteins bound to its surface via a 3-glycidooxypropyltrimethoxysilane (GPTS) linker.

Furthermore, in another specific embodiment, the present invention overcomes the disadvantages and limitations of the methods and apparatus known in the art by providing
25 protein chips with densely packed wells in which chemical reactions and assays can be conducted, thus allowing large-scale parallel analysis of the presence, amount, and/or functionality of proteins.

The general advantages of assaying arrays rather than one-by-one assays include the ability to simultaneously identify many protein-probe interactions, and to determine the
30 relative affinity of these interactions. The advantages of applying complex mixtures of probes to a chip include the ability to detect interactions in a milieu more representative of that in a cell, and the ability to simultaneously evaluate many potential ligands.

In one embodiment, the invention is a positionally addressable array comprising a plurality of different substances, selected from the group consisting of proteins, molecules
35 comprising functional domains of said proteins, whole cells, and protein-containing cellular material, on a solid support, with each different substance being at a different position on

the solid support, wherein the plurality of substances consists of at least 100 different substances per cm^2 .

In another embodiment, the invention is a positionally addressable array comprising a plurality of different proteins, or molecules comprising functional domains of said
5 proteins, on a solid support, with each different protein or molecule being at a different position on the solid support, wherein the plurality of different proteins or molecules consists of at least 50% of all expressed proteins with the same type of biological activity in the genome of an organism.

In yet another embodiment, the invention is a positionally addressable array
10 comprising a plurality of different substances, selected from the group consisting of proteins, molecules comprising functional domains of said proteins, whole cells, and protein-containing cellular material, on a solid support, with each different substance being at a different position on the solid support, wherein the solid support is selected from the group consisting of ceramics, amorphous silicon carbide, castable oxides, polyimides,
15 polymethylmethacrylates, polystyrenes and silicone elastomers.

In still another embodiment, the invention is a positionally addressable array comprising a plurality of different substances, selected from the group consisting of proteins, molecules comprising functional domains of said proteins, whole cells, and protein-containing cellular material, on a solid support, with each different substance being
20 at a different position on the solid support, wherein the plurality of different substances are attached to the solid support via a 3-glycidooxypropyltrimethoxysilane linker.

In another embodiment, the invention is an array comprising a plurality of wells on the surface of a solid support wherein the density of the wells is at least 100 wells/cm^2 .

The present invention also relates to a method of making a positionally addressable
25 array comprising a plurality of wells on the surface of a solid support comprising the step of casting an array from a microfabricated mold designed to produce a density of greater than 100 wells/cm^2 on a solid surface. In another embodiment, the invention is a method of making a positionally addressable array comprising a plurality of wells on the surface of a solid support comprising the steps of casting a secondary mold from a microfabricated mold
30 designed to produce a density of wells on a solid surface of greater than 100 wells/cm^2 and casting at least one array from the secondary mold.

In yet another embodiment, the invention is a method of using a positionally addressable array comprising a plurality of different substances, selected from the group consisting of proteins, molecules comprising functional domains of said proteins, whole
35 cells, and protein-containing cellular material, on a solid support, with each different substance being at a different position on the solid support, wherein the plurality of different

substances consists of at least 100 different substances per cm², comprising the steps of contacting a probe with the array, and detecting protein/probe interaction.

In still another embodiment, the invention is a method of using a positionally addressable array comprising a plurality of different proteins, or molecules comprising
5 functional domains of said proteins, on a solid support, with each different protein or molecule being at a different position on the solid support, wherein the plurality of proteins and molecules consists of at least 50% of all expressed proteins with the same type of biological activity in the genome of an organism, comprising the steps of contacting a probe with the array, and detecting protein/probe interaction.

10 In another embodiment, the invention is a method of using a positionally addressable array comprising a plurality of different substances, selected from the group consisting of proteins, molecules comprising functional domains of said proteins, whole cells, and protein-containing cellular material, on a solid support, with each different substance being at a different position on the solid support, wherein the solid support is
15 selected from the group consisting of ceramics, amorphous silicon carbide, castable oxides, polyimides, polymethylmethacrylates, polystyrenes and silicone elastomers, comprising the steps of contacting a probe with the array, and detecting protein/probe interaction.

In yet another embodiment, the invention is a method of using a positionally addressable array comprising a plurality of different substances, selected from the group
20 consisting of proteins, molecules comprising functional domains of said proteins, whole cells, and protein-containing cellular material, on a solid support, with each different substance being at a different position on the solid support, wherein the plurality of different substances are attached to the solid support via a 3-glycidooxypropyltrimethoxysilane linker, comprising the steps of contacting a probe with the array, and detecting
25 protein/probe interaction.

In still another embodiment, the invention is a method of using a positionally addressable array comprising the steps of depositing a plurality of different substances, selected from the group consisting of proteins, molecules comprising functional domains of said proteins, whole cells, and protein-containing cellular material, on a solid support, with
30 each different substance being at a different position on the solid support, wherein the plurality of different substances consists of at least 100 different substances per cm², contacting a probe with the array, and detecting protein/probe interaction.

In a specific embodiment, the invention is a method of using a positionally addressable array comprising the steps of depositing a plurality of different substances,
35 selected from the group consisting of proteins, molecules comprising functional domains of said proteins, whole cells, and protein-containing cellular material, on a solid support, with

each different substance being at a different position on the solid support, wherein the plurality of different substances consists of at least 100 different substances per cm^2 , and wherein the solid support is a glass slide, contacting a probe with the array, and detecting protein/probe interaction.

5 In another embodiment, the invention is a method of using a positionally addressable array comprising the steps of depositing a plurality of different proteins, or molecules comprising functional domains of said proteins, on a solid support, with each different protein or molecule being at a different position on the solid support, wherein the plurality of different proteins or molecules consists of at least 50% of all expressed proteins
10 with the same type of biological activity in the genome of an organism, contacting a probe with the array, and detecting protein/probe interaction.

In another embodiment, the invention is a method of using a positionally addressable array comprising the steps of depositing a plurality of different proteins, or molecules comprising functional domains of said proteins, on a solid support, with each
15 different protein or molecule being at a different position on the solid support, wherein the plurality of different proteins or molecules consists of at least 50% of all expressed proteins with the same type of biological activity in the genome of an organism, and wherein the solid support is a glass slide, contacting a probe with the array, and detecting protein/probe interaction.

20 In another embodiment, the invention is a method of making a positionally addressable array comprising the steps of casting an array from a microfabricated mold designed to produce a density of wells on a solid surface of greater than 100 wells/cm^2 and depositing in the wells a plurality of different substances, selected from the group consisting of proteins, molecules comprising functional domains of said proteins, whole cells, and
25 protein-containing cellular material, on a solid support, with each different substances being in a different well on the solid support.

In another embodiment, the invention is a method of making a positionally addressable array comprising the steps of casting a secondary mold from a microfabricated mold designed to produce a density of wells on a solid surface of greater than 100
30 wells/ cm^2 , casting at least one array from the secondary mold, and depositing in the wells a plurality of different substances, selected from the group consisting of proteins, molecules comprising functional domains of said proteins, whole cells, and protein-containing cellular material, not attached to a solid support, with each different substances being in a different well.

35 In yet another embodiment, the invention is a method of making a positionally addressable array comprising the steps of casting a secondary mold from a microfabricated

mold designed to produce a density of wells on a solid surface of greater than 100 wells/cm², casting at least one array from the secondary mold, and depositing in the wells a plurality of different substances, selected from the group consisting of proteins, molecules comprising functional domains of said proteins, whole cells, and protein-containing cellular material, with each different substance being in a different well.

A. Definitions

10 As used in this application, “protein” refers to a full-length protein, portion of a protein, or peptide. Proteins can be prepared from recombinant overexpression in an organism, preferably bacteria, yeast, insect cells or mammalian cells, or produced via fragmentation of larger proteins, or chemically synthesized.

As used in this application, “functional domain” is a domain of a protein which is 15 necessary and sufficient to give a desired functional activity. Examples of functional domains include, *inter alia*, domains which exhibit kinase, protease, phosphatase, glycosidase, acetylase, transferase, or other enzymatic activity. Other examples of functional domains include those domains which exhibit binding activity towards DNA, RNA, protein, hormone, ligand or antigen.

20 As used in this application, “probe” refers to any chemical reagent which binds to a nucleic acid (*e.g.*, DNA or RNA) or protein. Examples of probes include, *inter alia*, other proteins, peptides, oligonucleotides, polynucleotides, DNA, RNA, small molecule substrates and inhibitors, drug candidates, receptors, antigens, hormones, steroids, phospholipids, antibodies, cofactors, cytokines, glutathione, immunoglobulin domains, 25 carbohydrates, maltose, nickel, dihydrotrypsin, and biotin.

Each protein or probe on a chip is preferably located at a known, predetermined position on the solid support such that the identity of each protein or probe can be determined from its position on the solid support. Further, the proteins and probes form a positionally addressable array on a solid support.

30

IV. Brief Description of the Drawings

Figure 1a. Using the depicted recombination strategy, 119 yeast protein kinases were cloned in a high copy *URA3* expression vector (pEGKG) that produces GST fusion 35 proteins under the control of the galactose-inducible *GAL10* promoter. GST::kinase

constructs were rescued into *E. coli*, and sequences at the 5'-end of each construct were determined. The whole procedure was repeated when mutations were discovered.

Figure 1b. Immunoblots of GST::kinase fusion proteins purified as described.

5 From three attempts, 106 kinase proteins were purified. In spite of repeated attempts, the last 14 of 119 GST fusions were undetectable by immunoblotting analysis, (*e.g.*, Mps1 in the lane labeled with star).

Figure 2a. The protein chips used in the kinase study were produced according to
10 the following process, schematically depicted. The polydimethylsiloxane (PDMS) was poured over an acrylic master mold. After curing, the chip containing the wells was peeled away and mounted on a glass slide. Next, the surface of the chip was derivatized and proteins were then attached to the wells. Wells were first blocked with 1% BSA, after which kinase, ^{33}P - γ -ATP, and buffer were added. After incubation for 30 minutes at 30°C,
15 the protein chips were washed extensively, and exposed to both X-ray film and a Molecular Dynamics PhosphorImager, which has a resolution of 50 μm and is quantitative. For twelve substrates, each kinase assay was repeated at least twice; for the remaining five substrates, the assays were performed once.

20 **Figure 2b.** An enlarged picture of a protein chip.

Figure 3. Protein chip and kinase assay results. Position I9 on every chip indicates the signal of negative control. Mps1 at position B4 showed strong kinase activities in all 12 kinase reactions, although no visible signal could be detected on a western blot (Figure 1b).
25

Figure 4a. Quantitative analysis of protein kinase reactions. Kinase activities were determined using a Molecular Dynamics PhosphorImager, and the data were exported into an Excel spreadsheet. The kinase signals were then transformed into fold increases by normalizing the data against negative control. Signals of 119 kinases in four reactions are
30 shown in log scale. The fold increases ranges from 1 to 1000 fold.

Figure 4b. To determine substrate specificity, specificity index (SI) was calculated using the following formula: $SI_{ir} = F_{ir} / [(F_{i1} + F_{i2} + \dots + F_{ir}) / r]$, where i represents the identity of the kinase used, r represents the identity of the substrate, and F_{ir} represents the
35 fold increase of a kinase i on substrate r compared with GST alone. Several examples of kinase specificity are shown when SI is greater than three.

Figure 5a. Phylogenetic tree derived from the kinase core domain multiple sequence alignment, illustrating the correlation between functional specificity and amino sequences of the poly(Tyr-Glu) kinases. Kinases that can use poly(Thr-Glu) as a substrate often map to specific regions on a sequence comparison dendrogram. The kinases that efficiently phosphorylate poly(Tyr-Glu) are indicated by shading; two kinases that weakly use this substrate are indicated in boxes. Rad53 and Ste7, which could not phosphorylate poly(Tyr-Glu), are indicated by asterisks. As shown, 70% of these kinases lie in four sequence groups (circled).

Figure 5b. Structure of the rabbit muscle phosphorylase kinase (PHK)28. The positions of three basic residues and a methionine (Met) residue, which are preferentially found in kinases that can use poly(Tyr-Glu) as a substrate, are indicated. The asparagine (Asp) residue is usually found in kinases that do not use poly(Tyr-Glu).

Figure 6. Cross sectional views of lithographic steps in a process of making protein chips.

- a. A silicon wafer with two layers of silicon on either side of an oxide layer.
- b. The silicon wafer with a resistant mask layer on top.
- c. The etching process removes silicon where the surface is unprotected by the resistant mask. The depth of the etching is controlled by the position of the oxide layer, *i.e.*, the etching process does not remove the oxide layer.
- d. The mask layer is removed, leaving the etched silicon wafer.
- e. The protein chip material is applied to the mold.
- f. After curing, the protein chip is removed from the mold. The protein chip has an image that is the negative of the mold.

Figure 7. Kinase/inhibitor assays on a protein chip. A human protein kinase A (PKA), a human map kinase (MAPK), three yeast PKA homologs (TPK1, TPK2 and TPK3), and two other yeast protein kinases (HSL1 and RCK1) were tested against two substrates (*i.e.*, a protein substrate for PKA and a commonly used kinase substrate, MBP) using different concentrations of a specific human PKA inhibitor, PKI α , or a MAPK inhibitor, SB202190. As shown in the figure, PKI α can specifically inhibit PKA activities using both peptide and MBP as substrates. However, SB202190 did not show any inhibitory effect on PKA activity. It is also interesting to note that PKI α did not inhibit the three yeast PKA homologs (TPK1, TPK2, TPK3) or the other two yeast protein kinases tested, HSL1 and RCK1.

V. Detailed Description of the Invention

The invention is directed to protein chips, *i.e.*, positionally addressable arrays of proteins on a solid support, useful for the large-scale study of protein function, wherein the protein chip contains densely packed reaction wells. A positionally addressable array provides a configuration such that each probe or protein of interest is located at a known, predetermined position on the solid support such that the identity of each probe or protein can be determined from its position on the array. The invention is also directed to methods of using protein chips to assay the presence, amount, and/or functionality of proteins present in at least one sample. The invention also is directed to methods of using the protein chips for high density and small volume chemical reactions. Also, the invention is directed to polymers useful as protein chip substrates and methods of making protein chips. The invention further relates to compounds useful for the derivatization of protein chip substrate.

In one embodiment, the invention is a positionally addressable array comprising a plurality of different substances, selected from the group consisting of proteins, molecules comprising functional domains of said proteins, whole cells, and protein-containing cellular material, on a solid support, with each different substance being at a different position on the solid support, wherein the plurality of different substances consists of at least 100 different substances per cm^2 . In one embodiment, said plurality of different substances consists of between 100 and 1000 different substances per cm^2 . In another embodiment, said plurality of different substances consists of between 1000 and 10,000 different substances per cm^2 . In another embodiment, said plurality of different substances consists of between 10,000 and 100,000 different substances per cm^2 . In yet another embodiment, said plurality of different substances consists of between 100,000 and 1,000,000 different substances per cm^2 . In yet another embodiment, said plurality of different substances consists of between 1,000,000 and 10,000,000 different substances per cm^2 . In yet another embodiment, said plurality of different substances consists of between 10,000,000 and 25,000,000 different substances per cm^2 . In yet another embodiment, said plurality of different substances consists of at least 25,000,000 different substances per cm^2 . In yet another embodiment, said plurality of different substances consists of at least 10,000,000,000 different substances per cm^2 . In yet another embodiment, said plurality of different substances consists of at least 10,000,000,000,000 different substances per cm^2 .

In another embodiment, the invention is a positionally addressable array comprising a plurality of different substances, selected from the group consisting of proteins, molecules comprising functional domains of said proteins, whole cells, and protein-containing cellular

material, on a solid support, with each different substance being at a different position on the solid support, wherein the plurality of different substances consists of at least 100 different substances per cm^2 , and wherein the solid support is a glass slide.

In another embodiment, the invention is a positionally addressable array comprising
5 a plurality of different substances, selected from the group consisting of proteins, molecules comprising functional domains of said proteins, whole cells, and protein-containing cellular material, on a solid support, with each different substance being at a different position on the solid support, wherein the plurality of different substances consists of about 30 to 100 different substances per cm^2 . In a specific embodiment, said plurality of different
10 substances consists of 30 different substances per cm^2 . In a particular embodiment, said plurality of different substances consists of between 30 and 50 different substances per cm^2 . In another particular embodiment, said plurality of different substances consists of between 50 and 100 different substances per cm^2 .

In various specific embodiments, the invention is a positionally addressable array
15 comprising a plurality of different proteins, or molecules comprising functional domains of said proteins, on a solid support, with each different protein or molecule being at a different position on the solid support, wherein the plurality of different proteins or molecules consists of at least 50%, 75%, 90%, or 95% of all expressed proteins with the same type of biological activity in the genome of an organism. For example, such organism can be
20 eukaryotic or prokaryotic, and is preferably a mammal, a human or non-human animal, primate, mouse, rat, cat, dog, horse, cow, chicken, fungus such as yeast, *Drosophila*, *C. elegans*, etc. Such type of biological activity of interest can be, but is not limited to, enzymatic activity (*e.g.*, kinase activity, protease activity, phosphatase activity, glycosidase, acetylase activity, and other chemical group transferring enzymatic activity), nucleic acid
25 binding, hormone binding, etc.

A. Production of Protein Chips

The protein chips with densities of wells in an array of the present invention are
30 preferably cast from master molds which have been stamped, milled, or etched using conventional microfabrication or microlithographic techniques. Preferably conventional microlithographic techniques and materials are utilized in the production of the master molds. Once a master mold has been produced, the master mold may then be used directly to mold the protein chips per se. Alternatively, secondary or tertiary molds can be cast from
35 the master mold and the protein chips cast from these secondary or tertiary molds.

The master mold can be made from any material that is suitable for microfabrication or microlithography, with silicon, glass, quartz, polyimides, and polymethylmethacrylate (Lucite) being preferred. For microlithography, the preferred material is silicon wafers.

Once the appropriate master, secondary, or tertiary mold has been produced, the
5 protein chip is cast. The protein chip can be cast in any solid support that is suitable for casting, including either porous or non-porous solid supports. Ceramics, amorphous silicon carbide, castable oxides that produce casts of SiO₂ when cured, polyimides, polymethylmethacrylates, and polystyrenes are preferred solid supports, with silicone elastomeric materials being most preferred. Of the silicone elastomeric materials,
10 polydimethylsiloxane (PDMS) is the most preferred solid support. An advantage of silicone elastomeric materials is the ease with which they are removed from the mold due to their flexible nature.

Figure 6 illustrates an example of one method useful for realizing high-density arrays of wells on protein chips according to this invention. A silicon wafer with an oxide
15 layer sandwiched between layers of silicon is provided (Figure 6a). Known as silicon-on-insulator or SOI wafers, these wafers are commonly available from wafer supply companies (e.g., Belle Mead Research, Belle Mead, NJ, and Virginia Semiconductor, Fredericksburg, VA).

The silicon wafer is then patterned and etched via an etch process (Figures 6b-d).
20 The buried oxide layer acts as a very effective etch stop and results in highly uniform etch depth across the wafer. Etch depth is independent of the etch process and merely is determined by the thickness of the top silicon layer.

A wet chemical etch process (e.g., using KOH or tetra-methyl hydrazine (TMAH)) can be utilized. However, this technique is slightly more dependent on the crystal
25 orientation of the silicon wafer. Thus, a technique using a rarefied gas (typically SF₆) in a reactive ion etch (RIE) is preferred. RIE etching techniques are capable of realizing highly anisotropic wells in silicon that are independent of the crystal orientation of the silicon wafer. The references G. Kovacs, Micromachined Transducers Sourcebook, Academic Press (1998) and M. Madou, Fundamentals of Microfabrication, CRC Press (1997) provide
30 background on etching techniques.

Both types of microlithography can be utilized on a single chip to obtain the desired combination of well shapes. Wet-chemical etching is an isotropic process which gives U-shaped wells, while RIE is an anisotropic process which gives square bottomed wells.

After etching the wafer to realize a master mold, it can be used to cast protein chips
35 (Figures 6e-f). These structures can be the protein chips or themselves be secondary or tertiary molds from which additional casting of protein chips occurs.

Thus, in one embodiment, a method of making a positionally addressable array, comprising a plurality of wells on the surface of a solid support, comprises casting an array from a microfabricated mold designed to produce a density of wells on a solid surface of greater than 100 wells/cm². In another embodiment, a method of making a positionally addressable array, comprising a plurality of wells on the surface of a solid support, 5 comprises casting a secondary mold from said microfabricated mold designed to produce a density of wells on a solid surface of greater than 100 wells/cm² and casting at least one array from the secondary mold. In yet another embodiment, a method of making a positionally addressable array comprises covering the mold with a liquid cast material, and 10 curing the cast material until the cast is solid. The liquid cast material is preferably silicone elastomer, most preferably polydimethylsiloxane. Into any of these positionally addressable arrays, a plurality of different substances, selected from the group consisting of proteins, molecules comprising functional domains of said proteins, whole cells, and protein-containing cellular material, can be deposited such that each different substance is found in 15 a different well on the solid support.

B. Features of Protein Chips

The protein chips of the present invention are not limited in their physical 20 dimensions and may have any dimensions that are convenient. For the sake of compatibility with current laboratory apparatus, protein chips the size of a standard microscope slide or smaller are preferred. Most preferred are protein chips sized such that two chips fit on a microscope slide. Also preferred are protein chips sized to fit into the sample chamber of a mass spectrometer.

25 The wells in the protein chips of the present invention may have any shape such as rectangular, square, or oval, with circular being preferred. The wells in the protein chips may have square or round bottoms, V-shaped bottoms, or U-shaped bottoms. Square bottoms are slightly preferred because the preferred reactive ion etch (RIE) process, which is anisotropic, provides square-bottomed wells. The shape of the well bottoms need not be 30 uniform on a particular chip, but may vary as required by the particular assay being carried out on the chip.

The wells in the protein chips of the present invention may have any width-to-depth ratio, with ratios of width-to-depth between about 10:1 and about 1:10 being preferred. The wells in the protein chips of the present invention may have any volume, with wells having 35 volumes of between 1 pL and 5 μ L preferred and wells having volumes of between 1 nL and 1 μ L being more preferred. The most preferred volume for a well is between 100 nL and 300

nl. For protein chips with very high densities of wells, the preferred volume of a well is between 10 p μ l and 100 nl.

The protein chips of the invention can have a wide variety of density of wells/cm². The preferred density of wells is between about 25 wells/cm² and about 10,000,000,000,000 wells/cm². Densities of wells on protein chips cast from master molds of laser milled Lucite are generally between 1 well/cm² and 2,500 wells/cm². Appropriate milling tools produce wells as small as 100 μ m in diameter and 100 μ m apart. Protein chips cast from master mold etched by wet-chemical microlithographic techniques have densities of wells generally between 50 wells/cm² and 10,000,000,000 wells/cm². Wet-chemical etching can produce wells that are 10 μ m deep and 10 μ m apart, which in turn produces wells that are less than 10 μ m in diameter. Protein chips cast from master mold etched by RIE microlithographic techniques have densities of wells generally between 100 wells/cm² and 25,000,000 wells/cm². RIE in combination with optical lithography can produce wells that are 500 nm in diameter and 500 nm apart. Use of electron beam lithography in combination with RIE can produce wells 50 nm in diameter and 50 nm apart. Wells of this size and with equivalent spacing produces protein chips with densities of wells 10,000,000,000,000 wells/cm². Preferably, RIE is used to produce wells of 20 μ m in diameter and 20 μ m apart. Wells of this size that are equivalently spaced will result in densities of 25,000,000 wells/cm².

The microfabrication and microlithographic techniques described above have been used successfully to wet-chemically etch silicon wafers with well sizes of 560 μ m or 280 μ m with spacing of about 1 mm. This combination of wells and spacing produces arrays of about 410,000 wells/cm² and about 610,000 wells/cm², respectively. When well size and spacing are equivalent, protein chips with about 3.19 million wells/cm² and 12.75 million wells/cm² are produced.

In one embodiment, the array comprises a plurality of wells on the surface of a solid support wherein the density of wells is at least 100 wells/cm². In another embodiment, said density of wells is between 100 and 1000 wells/cm². In another embodiment, said density of wells is between 1000 and 10,000 wells/cm². In another embodiment, said density of wells is between 10,000 and 100,000 wells/cm². In yet another embodiment, said density of wells is between 100,000 and 1,000,000 wells/cm². In yet another embodiment, said density of wells is between 1,000,000 and 10,000,000 wells/cm². In yet another embodiment, said density of wells is between 10,000,000 and 25,000,000 wells/cm². In yet another embodiment, said density of wells is at least 25,000,000 wells/cm². In yet another embodiment, said density of wells is at least 10,000,000,000 wells/cm². In yet another embodiment, said density of wells is at least 10,000,000,000,000 wells/cm².

C. Utilization of Protein Chips

In one embodiment, the present invention provides a protein chip comprising a flat surface, such as, but not limited to, glass slides. Dense protein arrays can be produced on, for example, glass slides, such that chemical reactions and assays can be conducted, thus allowing large-scale parallel analysis of the presence, amount, and/or functionality of proteins (*e.g.*, protein kinases). Proteins or probes are bound covalently or non-covalently to the flat surface of the solid support. The proteins or probes can be bound directly to the flat surface of the solid support, or can be attached to the solid support through a linker molecule or compound. The linker can be any molecule or compound that derivatizes the surface of the solid support to facilitate the attachment of proteins or probes to the surface of the solid support. The linker may covalently or non-covalently bind the proteins or probes to the surface of the solid support. In addition, the linker can be an inorganic or organic molecule. Preferred linkers are compounds with free amines. Most preferred among linkers is 3-glycidooxypropyltrimethoxysilane (GPTS).

In another embodiment, the protein chips of the present invention have several advantages over flat surface arrays. Namely, the use of wells eliminates or reduces the likelihood of cross-contamination with respect to the contents of the wells. Another advantage over flat surfaces is increased signal-to-noise ratios. Wells allow the use of larger volumes of reaction solution in a denser configuration, and therefore greater signal is possible. Furthermore, wells decrease the rate of evaporation of the reaction solution from the chip as compared to flat surface arrays, thus allowing longer reaction times.

Another advantage of wells over flat surfaces is that the use of wells permit association studies using a fixed, limited amount of probe for each well on the chip, whereas the use of flat surfaces usually involves indiscriminate probe application across the whole substrate. When a probe in a mixture of probes has a high affinity, but low specificity, the indiscriminate application of the probe mixture across the substrate will saturate many of the proteins with the high affinity probe. This saturation effectively limits the detection of other probes in the mixture. By using wells, a limited amount of a probe can be applied to individual wells on the chip. Thus, the amount of the probe applied to individual proteins can be controlled, and the probe can be different for different proteins (situated in different wells).

Once a protein chip is produced as described above, it can be used to conduct assays and other chemical reactions. For assays, proteins or probes will generally be placed in the wells. The presence or absence of proteins or probes will be detected by the application of probes or proteins, respectively, to the protein chip. The protein-probe interaction can be

visualized using a variety of techniques known in the art, some of which are discussed below.

Proteins useful in this invention can be fusion proteins, in which a defined domain is attached to one of a variety of natural proteins, or can be intact non-fusion proteins.

5 In another embodiment, protein-containing cellular material, such as but not limited to vesicles, endosomes, subcellular organelles, and membrane fragments, can be placed on the protein chip (*e.g.*, in wells). In another embodiment, a whole cell is placed on the protein chip (*e.g.*, in wells). In a further embodiment, the protein, protein-containing cellular material, or whole cell is attached to the solid support of the protein chip.

10 The protein can be purified prior to placement on the protein chip or can be purified during placement on the chip via the use of reagents that bind to particular proteins, which have been previously placed on the protein chip. Partially purified protein-containing cellular material or cells can be obtained by standard techniques (*e.g.*, affinity or column chromatography) or by isolating centrifugation samples (*e.g.*, P1 or P2 fractions).

15 Furthermore, proteins, protein-containing cellular material, or cells can be embedded in artificial or natural membranes prior to or at the time of placement on the protein chip. In another embodiment, proteins, protein-containing cellular material, or cells can be embedded in extracellular matrix component(s) (*e.g.*, collagen or basal lamina) prior to or at the time of placement on the protein chip. The proteins of the invention can be in solution,
20 or bound to the surface of the solid support (*e.g.*, in a well, or on a flat surface), or bound to a substrate (*e.g.*, bead) placed in a well of the solid support.

The placement of proteins or probes in the wells can be accomplished by using any dispensing means, such as bubble jet or ink jet printer heads. A micropipette dispenser is preferred. The placement of proteins or probes can either be conducted manually or the
25 process can be automated through the use of a computer connected to a machine.

Since the wells are self-contained, the proteins or probes need not be attached or bound to the surface of the solid support, but rather the proteins or probes can simply be placed in the wells, or bound to a substrate (*e.g.*, bead) that is placed in the wells. Other substrates include, but are not limited to, nitrocellulose particles, glass beads, plastic beads,
30 magnetic particles, and latex particles. Alternatively, the proteins or probes are bound covalently or non-covalently to the surface of the solid support in the wells. The proteins or probes can be bound directly to the surface of the solid support (in the well), or can be attached to the solid support through a linker molecule or compound. The linker can be any molecule or compound that derivatizes the surface of the solid support to facilitate the
35 attachment of proteins or probes to the surface of the solid support. The linker may covalently bind the proteins or probes to the surface of the solid support or the linker may

bind via non-covalent interactions. In addition, the linker can be an inorganic or organic molecule. Preferred linkers are compounds with free amines. Most preferred among linkers is 3-glycidooxypropyltrimethoxysilane (GPTS).

Proteins or probes which are non-covalently bound to the well surface may utilize a
5 variety of molecular interactions to accomplish attachment to the well surface such as, for example, hydrogen bonding, van der Waals bonding, electrostatic, or metal-chelate coordinate bonding. Further, DNA-DNA, DNA-RNA and receptor-ligand interactions are types of interactions that utilize non-covalent binding. Examples of receptor-ligand interactions include interactions between antibodies and antigens, DNA-binding proteins
10 and DNA, enzyme and substrate, avidin (or streptavidin) and biotin (or biotinylated molecules), and interactions between lipid-binding proteins and phospholipid membranes or vesicles. For example, proteins can be expressed with fusion protein domains that have affinities for a substrate that is attached to the surface of the well. Suitable substrates for fusion protein binding include trypsin/anhydrotrypsin, glutathione, immunoglobulin
15 domains, maltose, nickel, or biotin and its derivatives, which bind to bovine pancreatic trypsin inhibitor, glutathione-S-transferase, antigen, maltose binding protein, poly-histidine (e.g., HisX6 tag), and avidin/streptavidin, respectively.

D. Assays on Protein Chips

20

In one embodiment, the protein chips are used in assays by using standard enzymatic assays that produce chemiluminescence or fluorescence. Detection of various proteins and molecular modifications can be accomplished using, for example, photoluminescence, fluorescence using non-protein substrates, enzymatic color
25 development, mass spectroscopic signature markers, and amplification (e.g., by PCR) of oligonucleotide tags. Thus, protein/probe interaction can be detected by, *inter alia*, chemiluminescence, fluorescence, radiolabeling, or atomic force microscopy. Probes binding to specific elements in the array can also be identified by direct mass spectrometry. For example, probes released into solution by non-degradative methods, which dissociate
30 the probes from the array elements, can be identified by mass spectrometry (*see, e.g.*, WO 98/59361). In another example, peptides or other compounds released into solution by enzymatic digests of the array elements can be identified by mass spectrometry.

The types of assays fall into several general categories. As a first example, each well on the array is exposed to a single probe whose binding is detected and quantified. The
35 results of these assays are visualized by methods including, but not limited to: 1) using radioactively labeled ligand followed by autoradiography and/or phosphoimager analysis;

2) binding of hapten, which is then detected by a fluorescently labeled or enzymatically labeled antibody or high affinity hapten ligand such as biotin or streptavidin; 3) mass spectrometry; 4) atomic force microscopy; 5) fluorescent polarization methods; 6) rolling circle amplification-detection methods (Hatch et al., 1999, "Rolling circle amplification of DNA immobilized on solid surfaces and its application to multiplex mutation detection", Genet. Anal. 15(2):35-40); 7) competitive PCR (Fini et al., 1999, "Development of a chemiluminescence competitive PCR for the detection and quantification of parvovirus B19 DNA using a microplate luminometer", Clin Chem. 45(9):1391-6; Kruse et al., 1999, "Detection and quantitative measurement of transforming growth factor-beta1 (TGF-beta1) gene expression using a semi-nested competitive PCR assay", Cytokine 11(2):179-85; Guenther and Hart, 1998, "Quantitative, competitive PCR assay for HIV-1 using a microplate-based detection system", Biotechniques 24(5):810-6); 8) colorimetric procedures; and 9) biological assays, *e.g.*, for virus titers.

As a second example, each well on the array is exposed to multiple probes concurrently, including pooling of probes from several sources, whose binding is detected and quantified. The results of these assays are visualized by methods including, but not limited to: 1) mass spectrometry; 2) atomic force microscopy; 3) infrared red or fluorescently labeled compounds or proteins; 4) amplifiable oligonucleotides, peptides or molecular mass labels; and 5) by stimulation or inhibition of the protein's enzymatic activity. Information is gleaned from mixtures of probes because of the positionally addressable nature of the arrays of the present invention, *i.e.*, through the placement of defined proteins at known positions on the protein chip, information about to what the bound probe binds is known. If so desired, positions on the array that demonstrate binding can then be probed with individual probes to identify the specific interaction of interest.

Useful information also can be obtained, for example, by incubating a protein chip with cell extracts, wherein each well on the chip contains a reaction mix to assay an enzymatic activity of interest, and wherein a plurality of different enzymatic and/or substrate activities are assayed, and thereby identifying and measuring the cellular repertoire of particular enzymatic activities. Similarly, the protein chip can be incubated with whole cells or preparations of plasma membranes to assay, for example, for expression of membrane-associated proteins or molecules, or binding properties of cell surface proteins or molecules. Cells, markers on a cell, or substances secreted by a cell that bind to particular locations on the protein chip can be detected using techniques known in the art. For example, protein chips containing arrays of antigens can be screened with B-cells or T-cells, wherein the antigens are selected from the group consisting of synthetic antigens, tissue-specific antigens, disease-specific antigens, antigens of pathogens, and antigens of

autologous tissues. The antigen or antigenic determinant recognized by the lymphocytes can be determined by establishing at what position on the array activation of the cells by antigen occurs. Lymphocyte activation can be assayed by various means including, but not limited to, detecting antibody synthesis, detecting or measuring incorporation of ³H-thymidine, probing of cell surface molecules with labeled antibodies to identify molecules induced or suppressed by antigen recognition and activation (*e.g.*, IgD, C3b receptor, IL-2 receptor, transferrin receptor, membrane class II MHC molecules, CD23, CD38, PCA-1 molecules, HLA-DR), and identify expressed and/or secreted cytokines.

In another example, mitogens for a specific cell-type can be determined by incubating the cells with protein chips containing arrays of putative mitogens, comprising the steps of contacting a positionally addressable array with a population of cells; said array comprising a plurality of different substances, selected from the group consisting of proteins, molecules comprising functional domains of said proteins, whole cells, and protein-containing cellular material, on a solid support, with each different substance being at a different position on the solid support, wherein the density of different substances is at least 100 different substances per cm²; and detecting positions on the solid support where mitogenic activity is induced in a cell. Cell division can be assayed by, for example, detecting or measuring incorporation of ³H-thymidine by a cell. Cells can be of the same cell type (*i.e.*, a homogeneous population) or can be of different cell types.

In yet another example, cellular uptake and/or processing of proteins on the protein chips can be assayed by, for example, using radioactively labeled protein substrates and measuring either a decrease in radioactive substrate concentration or uptake of radioactive substrate by the cells. These assays can be used for either diagnostic or therapeutic purposes. One of ordinary skill in the art can appreciate many appropriate assays for detecting various types of cellular interactions.

Thus, use of several classes of probes (*e.g.*, known mixtures of probes, cellular extracts, subcellular organelles, cell membrane preparations, whole cells, etc.) can provide for large-scale or exhaustive analysis of cellular activities. In particular, one or several screens can form the basis of identifying a "footprint" of the cell type or physiological state of a cell, tissue, organ or system. For example, different cell types (either morphological or functional) can be differentiated by the pattern of cellular activities or expression determined by the protein chip. This approach also can be used to determine, for example, different stages of the cell cycle, disease states, altered physiologic states (*e.g.*, hypoxia), physiological state before or after treatment (*e.g.*, drug treatment), metabolic state, stage of differentiation or development, response to environmental stimuli (*e.g.*, light, heat), cell-cell

interactions, cell-specific gene and/or protein expression, and disease-specific gene and/or protein expression.

Enzymatic reactions can be performed and enzymatic activity measured using the protein chips of the present invention. In a specific embodiment, compounds that modulate the enzymatic activity of a protein or proteins on a chip can be identified. For example, changes in the level of enzymatic activity are detected and quantified by incubation of a compound or mixture of compounds with an enzymatic reaction mixture in wells of the protein chip, wherein a signal is produced (*e.g.*, from substrate that becomes fluorescent upon enzymatic activity). Differences between the presence and absence of the compound are noted. Furthermore, the differences in effects of compounds on enzymatic activities of different proteins are readily detected by comparing their relative effect on samples within the protein chips and between chips.

The variety of strategies of using the high density protein chips of the present invention, detailed above, can be used to determine various physical and functional characteristics of proteins. For example, the protein chips can be used to assess the presence and amount of protein present by probing with an antibody. In one embodiment, a polydimethylsiloxane (PDMS) chip of GST fusion proteins can be probed to determine the presence of a protein and/or its level of activity. The protein can be detected using standard detection assays such as luminescence, chemiluminescence, fluorescence or chemifluorescence. For example, a primary antibody to the protein of interest is recognized by a fluorescently labeled secondary antibody, which is then measured with an instrument (*e.g.*, a Molecular Dynamics scanner) that excites the fluorescent product with a light source and detects the subsequent fluorescence. For greater sensitivity, a primary antibody to the protein of interest is recognized by a secondary antibody that is conjugated to an enzyme such as alkaline phosphatase or horseradish peroxidase. In the presence of a luminescent substrate (for chemiluminescence) or a fluorogenic substrate (for chemifluorescence), enzymatic cleavage yields a highly luminescent or fluorescent product which can be detected and quantified by using, for example, a Molecular Dynamics scanner. Alternatively, the signal of a fluorescently labeled secondary antibody can be amplified using an alkaline phosphatase-conjugated or horseradish peroxidase-conjugated tertiary antibody.

Identifying substrates of protein kinases, phosphatases, proteases, glycosidases, acetylases, or other group transferring enzymes can also be conducted on the protein chips of the present invention. For example, a wide variety of different probes are attached to the protein chip and assayed for their ability to act as a substrate for particular enzyme(s), *e.g.*, assayed for their ability to be phosphorylated by protein kinases. Detection methods for

kinase activity, include, but are not limited to, the use of radioactive labels, such as ^{33}P -ATP and ^{35}S - γ -ATP, or fluorescent antibody probes that bind to phosphoamino acids. For example, whereas incorporation into a protein of radioactively labeled phosphorus indicates kinase activity in one assay, another assay can measure the release of radioactively labeled phosphorus into the media, which indicates phosphatase activity. In another example, protease activity can be detected by identifying, using standard assays (*e.g.*, mass spectrometry, fluorescently labeled antibodies to peptide fragments, or loss of fluorescence signal from a fluorescently tagged substrate), peptide fragments that are produced by protease activity and released into the media. Thus, activity of group-transferring enzymes can be assayed readily using several approaches and many independent means of detection, which would be appreciated by one of ordinary skill in the art.

Protein chips can be used to identify proteins on the chip that have specific activities such as specific kinases, proteases, nucleic acid binding properties, nucleotide hydrolysis, hormone binding and DNA binding. Thus, the chip can be probed with a probe that will indicate the presence of the desired activity. For example, if DNA binding is the activity of interest, the chip containing candidate DNA-binding proteins is probed with DNA.

The search for probes (natural or synthetic) that are protein or nucleic acid ligands for an array of proteins can be carried out in parallel on a protein chip. A probe can be a cell, protein-containing cellular material, protein, oligonucleotide, polynucleotide, DNA, RNA, small molecule substrate, drug candidate, receptor, antigen, steroid, phospholipid, antibody, immunoglobulin domain, glutathione, maltose, nickel, dihydrotrypsin, or biotin. Alternatively, the probe can be an enzyme substrate or inhibitor. For example, the probe can be a substrate or inhibitor of an enzyme chosen from the group consisting of kinases, phosphatases, proteases, glycosidases, acetylases, and other group transferring enzymes. After incubation of proteins on a chip with combinations of nucleic acid or protein probes, the bound nucleic acid or protein probes can be identified by mass spectrometry (Lakey et al., 1998, "Measuring protein-protein interactions", *Curr Opin Struct Biol.* 8:119-23).

The identity of target proteins from pathogens (*e.g.*, an infectious disease agent such as a virus, bacterium, fungus, or parasite) or target proteins from abnormal cells (*e.g.*, neoplastic cells, diseased cells, or damaged cells) that serve as antigens in the immune response of recovering or non-recovering patients can be determined by using a protein chip of the invention. For example, lymphocytes isolated from a patient can be used to screen protein chips comprising arrays of a pathogen's proteins on a protein chip. In general, these screens comprise contacting a positionally addressable array with a plurality of lymphocytes, said array comprising a plurality of potential antigens on a solid support, with each different antigen being at a different position on the solid support, wherein the density

of different antigens is at least 100 different antigens per cm^2 , and detecting positions on the solid support where lymphocyte activation occurs. In a specific embodiment, lymphocytes are contacted with a pathogen's proteins on an array, after which activation of B-cells or T-cells by an antigen or a mixture of antigens is assayed, thereby identifying target antigens
5 derived from a pathogen.

Alternatively, the protein chips are used to characterize an immune response by, for example, screening arrays of potential antigens to identify the targets of a patient's B-cells and/or T-cells. For example, B-cells can be incubated with an array of potential antigens (*i.e.*, molecules having antigenic determinants) to identify antigenic targets for humoral-
10 based immunity. The source of antigens can be, for example, from autologous tissues, collections of known or unknown antigens (*e.g.*, of pathogenic microorganisms), tissue-specific or disease-specific antigen collections, or synthetic antigens.

In another embodiment, lymphocytes isolated from a patient can be used to screen protein chips comprising arrays of proteins derived from a patient's own tissues. Such
15 screens can identify substrates of autoimmunity or allergy-causing proteins, and thereby diagnose autoimmunity or allergic reactions, and/or identify potential target drug candidates.

In another embodiment, the protein chips of the invention are used to identify substances that are able to activate B-cells or T-cells. For example, lymphocytes are
20 contacted with arrays of test molecules or proteins on a chip, and lymphocyte activation is assayed, thereby identifying substances that have a general ability to activate B-cells or T-cells or subpopulations of lymphocytes (*e.g.*, cytotoxic T-cells).

Induction of B-cell activation by antigen recognition can be assayed by various means including, but not limited to, detecting or measuring antibody synthesis,
25 incorporation of ^3H -thymidine, binding of labeled antibodies to newly expressed or suppressed cell surface molecules, and secretion of factors indicative of B-cell activation (*e.g.*, cytokines). Similarly, T-cell activation in a screen using a protein chip of the invention can be determined by various assays. For example, a chromium (^{51}Cr) release assay can detect recognition of antigen and subsequent activation of cytotoxic T-cells (*see*,
30 *e.g.*, Palladino et al., 1987, *Cancer Res.* 47:5074-9; Blachere et al., 1993, *J. Immunotherapy* 14:352-6).

The specificity of an antibody preparation can be determined through the use of a protein chip of the invention, comprising contacting a positionally addressable array with an antibody preparation, said array comprising a plurality of potential antigens on a solid
35 support, with each different antigen being at a different position on the solid support, wherein the density of different antigens is at least 100 different antigens per cm^2 , and

detecting positions on the solid support where binding by an antibody in the antibody preparation occurs. The antibody preparation can be, but is not limited to, Fab fragments, antiserum, and polyclonal, monoclonal, chimeric, single chain, humanized, or synthetic antibodies. For example, an antiserum can be characterized by screening disease-specific, tissue-specific, or other identified collections of antigens, and determining which antigens are recognized. In a specific embodiment, protein chip arrays having similar or related antigens are screened with monoclonal antibodies to evaluate the degree of specificity by determining to which antigens on the array a monoclonal antibody binds.

The identity of targets of specific cellular activities can be assayed by treating a protein chip with complex protein mixtures, such as cell extracts, and determining protein activity. For example, a protein chip containing an array of different kinases can be contacted with a cell extract from cells treated with a compound (*e.g.*, a drug), and assayed for kinase activity. In another example, a protein chip containing an array of different kinases can be contacted with a cell extract from cells at a particular stage of cell differentiation (*e.g.*, pluripotent) or from cells in a particular metabolic state (*e.g.*, mitotic), and assayed for kinase activity. The results obtained from such assays, comparing for example, cells in the presence or absence of a drug, or cells at several differentiation stages, or cells in different metabolic states, can provide information regarding the physiologic changes in the cells between the different conditions.

Alternatively, the identity of targets of specific cellular activities can be assayed by treating a protein chip of the invention, containing many different proteins (*e.g.*, a peptide library), with a complex protein mixture (*e.g.*, such as a cell extract), and assaying for modifications to the proteins on the chip. For example, a protein chip containing an array of different proteins can be contacted with a cell extract from cells treated with a compound (*e.g.*, a drug), and assayed for kinase, protease, glycosidase, actetylase, phosphatase, or other transferase activity, for example. In another example, a protein chip containing an array of different proteins can be contacted with a cell extract from cells at a particular stage of cell differentiation (*e.g.*, pluripotent) or from cells in a particular metabolic state (*e.g.*, mitotic). The results obtained from such assays, comparing for example, cells in the presence or absence of a drug, or cells at several stages of differentiation, or cells in different metabolic states, can provide information regarding the physiologic effect on the cells under these conditions.

The protein chips are useful to identify probes that bind to specific molecules of biologic interest including, but not limited to, receptors for potential ligand molecules, virus receptors, and ligands for orphan receptors.

The protein chips are also useful to detecting DNA binding or RNA binding to proteins on the protein chips, and to determine the binding specificity. In addition, particular classes of RNA-binding or DNA-binding proteins (*e.g.*, zinc-finger proteins) can be studied with the protein chips by screening arrays of these proteins with nucleic acid
5 sequences, and determining binding specificity and binding strength.

The identity of proteins exhibiting differences in function, ligand binding, or enzymatic activity of similar biological entities can be analyzed with the protein chips of the present invention. For example, differences in protein isoforms derived from different alleles are assayed for their activities relative to one another.

10 The high density protein chips can be used for drug discovery, analysis of the mode of action of a drug, drug specificity, and prediction of drug toxicity. For example, the identity of proteins that bind to a drug, and their relative affinities, can be assayed by incubating the proteins on the chip with a drug or drug candidate under different assay conditions, determining drug specificity by determining where on the array the drug bound,
15 and measuring the amount of drug bound by each different protein. Bioassays in which a biological activity is assayed, rather than binding assays, can alternatively be carried out on the same chip, or on an identical second chip. Thus, these types of assays using the protein chips of the invention are useful for studying drug specificity, predicting potential side effects of drugs, and classifying drugs. Further, protein chips of the invention are suitable
20 for screening complex libraries of drug candidates. Specifically, the proteins on the chip can be incubated with the library of drug candidates, and then the bound components can be identified, *e.g.*, by mass spectrometry, which allows for the simultaneous identification of all library components that bind preferentially to specific subsets of proteins, or bind to several, or all, of the proteins on the chip. Further, the relative affinity of the drug
25 candidates for the different proteins in the array can be determined.

Moreover, the protein chips of the present invention can be probed in the presence of potential inhibitors, catalysts, modulators, or enhancers of a previously observed interaction, enzymatic activity, or biological response. In this manner, for example, blocking of the binding of a drug, or disruption of virus or physiological effectors to
30 specific categories of proteins, can be analyzed by using a protein chip of the present invention.

The protein chips of the invention can be used to determine the effects of a drug on the modification of multiple targets by complex protein mixtures, such as for example, whole cells, cell extracts, or tissue homogenates. The net effect of a drug can be analyzed
35 by screening one or more protein chips with drug-treated cells, tissues, or extracts, which then can provide a "signature" for the drug-treated state, and when compared with the

“signature” of the untreated state, can be of predictive value with respect to, for example, potency, toxicity, and side effects. Furthermore, time-dependent effects of a drug can be assayed by, for example, adding the drug to the cell, cell extract, tissue homogenate, or whole organism, and applying the drug-treated cells or extracts to a protein chip at various
5 timepoints of the treatment.

Screening of phage display libraries can be performed by incubating a library with the protein chips of the present invention. Binding of positive clones can be determined by various methods known in the art (*e.g.*, mass spectrometry), thereby identifying clones of interest, after which the DNA encoding the clones of interest can be identified by standard
10 methods (*see, e.g.*, Ames et al., 1995, *J. Immunol. Methods* 184:177-86; Kettleborough et al., 1994, *Eur. J. Immunol.* 24:952-8; Persic et al., 1997, *Gene* 187:9-18). In this manner, the chips are useful to select for cells having surface components that bind to specific proteins on the chip. Alternatively, a phage display library can be attached to the chip, such that a positionally addressable array of the library is created, after which the array can be
15 screened repeatedly with different mixtures of probes.

The invention also provides kits for carrying out the assay regimens of the invention. In a specific embodiment, kits of the invention comprise one or more arrays of the invention. Such kits may further comprise, in one or more containers, reagents useful for assaying biological activity of a protein or molecule, reagents useful for assaying
20 interaction of a probe and a protein or molecule, reagents useful for assaying the biological activity of a protein or molecule having a biological activity of interest, and/or one or more probes, proteins or other molecules. The reagents useful for assaying biological activity of a protein or molecule, or assaying interactions between a probe and a protein or molecule, can be contained in each well or selected wells on the protein chip. Such reagents can be in
25 solution or in solid form. The reagents may include either or both the proteins or molecules and the probes required to perform the assay of interest.

In one embodiment, a kit comprises one or more protein chips (*i.e.*, positionally addressable arrays comprising a plurality of different substances, selected from the group consisting of proteins, molecules comprising functional domains of said proteins, whole
30 cells, and protein-containing cellular material, on a solid support, with each different substance being at a different position on the solid support), wherein the plurality of different substances consists of at least 100 different substances per cm², and in one or more containers, one or more probes, reagents, or other molecules. The substances of the array can be attached to the surface of wells on the solid support. In another embodiment, the
35 protein chip in the kit can have the protein or probe already attached to the wells of the solid support. In yet another embodiment, the protein chip in the kit can have the reagent(s) or

reaction mixture useful for assaying biological activity of a protein or molecule, or assaying interaction of a probe and a protein or molecule, already attached to the wells of the solid support. In yet another embodiment, the reagent(s) is not attached to the wells of the solid support, but is contained in the wells. In yet another embodiment, the reagent(s) is not
5 attached to the wells of the solid support, but is contained in one or more containers, and can be added to the wells of the solid support. In yet another embodiment, the kit further comprises one or more containers holding a solution reaction mixture for assaying biological activity of a protein or molecule. In yet another embodiment, the kit provides a substrate (*e.g.*, beads) to which probes, proteins or molecules of interest, and/or other
10 reagents useful for carrying out one or more assays, can be attached, after which the substrate with attached probes, proteins, or other reagents can be placed into the wells of the chip.

In another embodiment, one or more protein chips in the kit have, attached to the wells of the solid support, proteins with a biological activity of interest. In another
15 embodiment, one or more protein chips in the kit have, attached to the wells of the solid support, at least 50%, 75%, 90% or 95% of all expressed proteins with the same type of biological activity in the genome of an organism. In a specific embodiment, one or more protein chips in the kit have, attached to the wells of the solid support, at least 50%, 75%, 90% or 95% of all expressed kinases, phosphatases, glycosidase, proteases, acetylases, other
20 group transferring enzymes, nucleic acid binding proteins, hormone-binding proteins or DNA-binding proteins, within the genome of an organism (*e.g.*, of a particular species).

E. Proteins Useful with the Protein Chips

25 Full-length proteins, portions of full-length proteins, and peptides whether prepared from recombinant overexpression in an organism, produced via fragmentation of larger proteins, or chemically synthesized, are utilized in this invention to form the protein chip. Organisms whose proteins are overexpressed include, but are not limited to, bacteria, yeast, insects, humans, and non-human mammals such as mice, rats, cats, dogs, pigs, cows and
30 horses. Further, fusion proteins in which a defined domain is attached to one of a variety of natural or synthetic proteins can be utilized. Proteins used in this invention can be purified prior to being attached to, or deposited into, the wells of the protein chip, or purified during attachment via the use of reagents which have been previously attached to, or deposited into, the wells of the protein chip. These reagents include those that specifically bind
35 proteins in general, or bind to a particular group of proteins. Proteins can be embedded in artificial or natural membranes (*e.g.*, liposomes, membrane vesicles) prior to, or at the time

of attachment to the protein chip. Alternatively, the proteins can be delivered into the wells of the protein chip.

Proteins used in the protein chips of the present invention are preferably expressed by methods known in the art. The InsectSelect system from Invitrogen (Carlsbad, CA, catalog no. K800-01), a non-lytic, single-vector insect expression system that simplifies
5 expression of high-quality proteins and eliminates the need to generate and amplify virus stocks, is a preferred expression system. The preferred vector in this system is pIB/V5-His TOPO TA vector (catalog no. K890-20). Polymerase chain reaction (PCR) products can be cloned directly into this vector, using the protocols described by the manufacturer, and the
10 proteins are then expressed with N-terminal histidine (His) labels which can be used to purify the expressed protein.

The BAC-TO-BAC™ system, another eukaryotic expression system in insect cells, available from Lifetech (Rockville, MD), is also a preferred expression system. Rather than using homologous recombination, the BAC-TO-BAC™ system generates recombinant
15 baculovirus by relying on site-specific transposition in *E. coli*. Gene expression is driven by the highly active polyhedrin promoter, and therefore can represent up to 25% of the cellular protein in infected insect cells.

VI. Example I: Analysis of Yeast Protein Kinases Using Protein Chips

20

A. Introduction

The following example exemplifies the various aspects of protein chip production and a method of using the protein chips of the present invention. The protein chip
25 technology of the present invention is suitable for rapidly analyzing large numbers of samples, and therefore this approach was applied to the analysis of nearly all yeast protein kinases. Protein kinases catalyze protein phosphorylation and play a pivotal role in regulating basic cellular functions, such as cell cycle control, signal transduction, DNA replication, gene transcription, protein translation, and energy metabolism⁷. The availability
30 of a complete genome sequence makes it possible to analyze all of the protein kinases encoded by an organism and determine their *in vitro* substrates.

The yeast genome has been sequenced and contains approximately 6200 open reading frames greater than 100 codons in length; 122 of these are predicted to encode protein kinases. Twenty-four of these protein kinase genes have not been studied
35 previously⁸. Except for two histidine protein kinases, all of the yeast protein kinases are

members of the Ser/Thr family; tyrosine kinase family members do not exist although seven protein kinases that phosphorylate serine/threonine and tyrosine have been reported⁸.

With the development of the protein chip technology of the present invention, the high throughput analysis of the biochemical activities of nearly all of the protein kinases from *Saccharomyces cerevisiae* has been conducted as described herein. Protein chips
5 utilized were disposable arrays of 300 nl wells in silicone elastomer sheets placed on top of microscope slides. The high density and small size of the wells allows for high throughput batch processing and simultaneous analysis of many individual samples, requiring only small amounts of protein. Using protein chips of the present invention, *Saccharomyces*
10 *cerevisiae* kinase proteins (119 different kinases in total) were fused to glutathione-S-transferase (GST), overexpressed in yeast, then purified and assayed for their ability to phosphorylate 17 different substrates. Nearly all of the kinases tested (93%) exhibited activities that were at least five-fold higher than controls, on one or more substrates, including 18 of 24 previously uncharacterized kinases. Thirty-two kinases exhibited
15 preferential phosphorylation of one or two substrates. Twenty-seven kinases readily phosphorylated poly(Tyr-Glu). Since only five of these kinases were previously classified as dual function kinases (*i.e.*, they phosphorylate both Ser/Thr and Tyr), these findings greatly expand our knowledge as to which kinases are able to phosphorylate tyrosine residues. Interestingly, these dual specificity kinases often share common amino acid
20 residues that lie near the catalytic region. These results indicate that the protein chip technology of the present invention is useful for high throughput screening of protein biochemical activity, and for the analysis of entire proteomes.

B. Methods

25

1. Cell Culture, Constructs and Protein Purification

Using the recombination strategy of Hudson *et al.*⁹, 119 of 122 yeast protein kinase genes were cloned into a high copy *URA3* expression vector (pEG(KG)), which produces
30 GST fusion proteins under the control of the galactose-inducible *GAL10* promoter¹⁰. Briefly, primers complementary to the end of each ORF were purchased from Research Genetics; the ends of these primers contain a common 20 bp sequence. In a second round of PCR, the ends of these products were modified by adding sequences that are homologous to the vector. The PCR products containing the vector sequences at their ends were
35 transformed along with the vector into a *pep4* yeast strain (which lacks several yeast proteases)¹⁰, and Ura⁺ colonies were selected. Plasmids were rescued in *E. coli*, verified by

restriction enzyme digestion and the DNA sequence spanning the vector-insert junction was determined using a primer complementary to the vector. For the GST::Cla4 construct, a frame-shift mutation was found in a poly(A) stretch in the amino terminal coding region. Three independent clones were required to find the correct one that maintained reading
5 frame. For five of these genes, two overlapping PCR products were obtained and introduced into yeast cells. Confirmed plasmids were reintroduced into the *pep4* yeast strain for kinase protein purification.

For preparing samples using the 96 well format, 0.75 ml of cells were grown in medium containing raffinose to O.D.(600) about 0.5 in boxes containing 2 ml wells; two
10 wells were used for each strain. Galactose was added to a final concentration of 4% to induce protein expression, and the cells were incubated for 4 hrs. The cultures of the same strain were combined, washed once with 500 μ l of lysis buffer, resuspended in 200 μ l of lysis buffer, and transferred into a 96 X 0.5 ml plate (Dot Scientific, USA) containing 100 μ l chilled glass beads. Cells were lysed in the box by repeated vortexing at 4 °C and the
15 GST fusion proteins were purified from these strains using glutathione beads and standard protocols²⁰ in a 96 well format. The purity of five purified GST::kinase proteins (Swe1, Ptk2, Pkh1, Hog1, Pbs2) was determined by comparing the Coomassie staining patterns of the purified proteins with the patterns obtained by immunoblot analysis using anti-GST antibodies. The results indicated that the purified proteins were more than 90% pure. To
20 purify the activated form of Hog1, the cells were challenged with 0.4 M NaCl in the last five minutes of the induction. Protein kinase activity was stable for at least two months at -70°C with little or no loss of kinase activity.

2. Chip Fabrication and Protein Attachment

25

Chips were made from the silicone elastomer, polydimethylsiloxane (PDMS) (Dow Chemical, USA), which was cast over microfabricated molds. Liquid PDMS was poured over the molds and, after curing (at least 4 hours at 65 °C), flexible silicone elastomer array sheets were then peeled from the reusable molds. Although PDMS can be readily cast over
30 microlithographically fabricated structures, for the purposes of the kinase assay described herein, molds made from sheets of acrylic patterned with a computer-controlled laser milling tool (Universal Laser Systems, USA) sufficed.

Over 30 different arrays were tested. The variables tested were width and depth of the wells (widths ranging from 100 μ m to 2.5 mm, depths from 100 μ m to 1 mm), spacing
35 between wells (100 μ m to 1 mm), configuration (either rectangular arrays or closest packed), and well shape (square versus round). The use of laser milled acrylic molds

offered a fast and inexpensive method to realize a large number prototype molds of varying parameters.

To determine the conditions that maximize protein attachment to the wells, PDMS was treated with either 5 M H₂SO₄, 10 M NaOH, hydrogen peroxide or a 3-
5 glycidooxypropyltrimethoxysilane linker (GPTS)(Aldrich, USA)^{11,12}. GPTS treatment resulted in the greatest adsorption of protein to the wells relative to untreated PDMS or PDMS treated other ways. Briefly, after washing with 100% EtOH three times at room temperature, the chips were immersed in 1% GPTS solution (95% EtOH, 16 mM HOAc) with shaking for 1 hr at room temperature. After three washes with 95% EtOH, the chips
10 were cured at 135°C for 2 hrs under vacuum. Cured chips can be stored in dry Argon for months¹². To attach proteins to the chips, protein solutions were added to the wells and incubated on ice for 1 to 2 hours. After rinsing with cold HEPES buffer (10 mM HEPES, 100 mM NaCl, pH 7.0) three times, the wells were blocked with 1% BSA in PBS (Sigma, USA) on ice for > 1 hr. Because of the use of GPTS, any reagent containing primary amine
15 groups was avoided.

To determine the concentration of proteins that can be linked to the treated PDMS, horseradish peroxidase (HRP) anti-mouse Ig (Amersham, USA) was attached to the chip using serial dilutions of the enzyme. After extensive washing with PBS, the bound antibodies were detected using an enhanced chemiluminescent (ECL) detection method
20 (Amersham, USA). Up to 8×10^{-9} $\mu\text{g}/\mu\text{m}^2$ of protein can be attached to the surface; a minimum 8×10^{-13} $\mu\text{g}/\mu\text{m}^2$ is required for detection by our immunostaining methods.

3. Immunoblotting, Kinase Assay and Data Acquisition

25 Immunoblot analysis was performed as described³⁴. GST::protein kinases were tested for *in vitro* kinase activity¹³ using ³³P- γ -ATP. In the autophosphorylation assay, the GST::kinases were directly adhered to GPTS-treated PDMS and the *in vitro* reactions carried out with ³³P- γ -ATP in appropriate buffer. In the substrate reactions, the substrate was adhered to the wells via GPTS, and the wells were washed with HEPES buffer and
30 blocked with 1% BSA, before kinase, ³³P- γ -ATP and buffer were added. The total reaction volume was kept below 0.5 μl per reaction. After incubation for 30 minutes at 30°C, the chips were washed extensively, and exposed to both X-ray film and a Molecular Dynamics PhosphorImager, which has a resolution of 50 μm and is quantitative. For twelve substrates each kinase assay was repeated at least twice; for the remaining five, the assays were
35 performed once.

To determine substrate specificity, specificity index (SI) was calculated using the following formula: $SI_{ir} = F_{ir} / [(F_{i1} + F_{i2} + \dots + F_{ir}) / r]$, where i represents the ID of kinase used, r represents the ID of a substrate, and F_{ir} represents the fold increase of a kinase i on substrate r compared with GST alone.

5

4. Kinase Sequence Alignments and Phylogenetic Trees

Multiple sequence alignments based on the core kinase catalytic domain subsequences of the 107 protein kinases were generated with the CLUSTAL W algorithm³⁵,
10 using the Gonnet 250 scoring matrix³⁶. Kinase catalytic domain sequences were obtained from the SWISS-PROT³⁷, PIR³⁸, and GenBank³⁹ databases. For those kinases whose catalytic domains are not yet annotated (DBF4/YDR052C and SLN1/YIL147C), probable kinase subsequences were inferred from alignments with other kinase subsequences in the data set with the FASTA algorithm^{40,41} using the BLOSUM 50 scoring matrix⁴². Protein
15 subsequences corresponding to the eleven core catalytic subdomains⁴³ were extracted from the alignments, and the phylogenetic trees were computed with the PROTPARS⁴⁴ program (Figure 5a).

5. Functional Grouping of Protein Chip Data

20

To visualize the approximate functional relationships between protein kinases relative to the experimental data, kinases were hierarchically ordered based on their ability to phosphorylate the 12 different substrates (data available on web site <http://bioinfo.mbb.yale.edu/genome/yeast/chip> as of August 17, 2000). A profile
25 corresponding to the -/+ activity of the 107 protein kinases to each of the substrates was recorded, with discretized values in [0,1]. Matrices were derived from the pairwise Hamming distances between experimental profiles, and unrooted phylogenies were computed using the Fitch-Margoliash least-squares estimation method⁴⁵ as implemented in the FITCH program³⁴ of the PHYLIP software package⁴⁴. In each case, the input order of
30 taxa was randomized to negate any inherent bias in the organization of the data set, and optimal hierarchies were obtained through global rearrangements of the tree structures.

C. Results

35

1. Yeast Kinase Cloning and Protein Purification

Using a recombination-directed cloning strategy⁹, we attempted to clone the entire coding regions of 122 yeast protein kinase genes in a high copy expression vector (pEG(KG)) that produces GST fusion proteins under the control of the galactose-inducible *GAL10* promoter¹⁰ (Figure 1a). GST::kinase constructs were rescued into *E. coli*, and
5 sequences at the 5'-end of each construct were determined. Using this strategy, 119 of the 122 yeast protein kinase genes were cloned in-frame. The three kinase genes that were not cloned are very large (4.5-8.3 kb).

The GST:kinase fusion proteins were overproduced in yeast and purified from 50 ml cultures using glutathione beads and standard protocols¹¹. For the case of Hog1 the yeast
10 cells were treated with high salt to activate the enzyme in the last five minutes of induction; for the rest of the kinases, synthetic media (URA/raffinose) was used. Immunoblot analysis of all 119 fusions using anti-GST antibodies revealed that 105 of the yeast strains produced detectable GST::fusion proteins; in most cases the fusions were full length. Up to
15 1 μ g of fusion protein per ml of starting culture was obtained (Figure 1b). However, 14 of 119 GST::kinase samples were not detected by immunoblotting analysis. Presumably, these proteins are not stably overproduced in the *pep4* protease-deficient strain used, or these proteins may form insoluble aggregates that do not purify using our procedures. Although this procedure was successful, purification of GST fusion proteins using 50 ml cultures is a time-consuming process and not applicable for preparing thousands of samples.
20 Therefore, a procedure for growing cells in a 96 well format was developed (see Methods). Using this procedure, 119 GST fusions were prepared and purified in six hours with about two-fold higher yields per ml of starting culture relative to the 50 ml method.

2. Protein Chip Design

25

Protein chips were developed to conduct high throughput biochemical assays of 119 yeast protein kinases (Figure 2). These chips consist of an array of wells in a disposable silicone elastomer polydimethylsiloxane (PDMS)¹¹. Arrays of wells allow small volumes of different probes to be densely packed on a single chip yet remain physically segregated
30 during subsequent batch processing. Proteins were covalently attached to the wells using a linker 3-glycidooxypropyltrimethoxysilane (GPTS)¹². Up to 8×10^{-9} μ g/ μ m² of protein can be attached to the surface (see Methods).

For the purposes of the protein kinase assays, the protein chip technology was configured to be compatible with standard sample handling and recording equipment.
35 Using radioisotope labeling (³³P), the kinase assays described below, and manual loading, a variety of array configurations were tested. The following chips produced the best results:

round wells with 1.4 mm diameter and 300 μm deep (approximately 300 nl), in a 10x14 rectangular array configuration with a 1.8 mm pitch. A master mold of twelve of these arrays were produced, and a large number of arrays were repeatedly cast for the protein kinase analysis. Chips were placed atop microscope slides for handling purposes (Figure 5 2a); the arrays covered slightly more than one third of a standard microscope slide and two arrays per slide were typically used (Figure 2b). Although a manual pipette method to place proteins in each well was employed, automated techniques may also be used. In addition, this protein chip configuration may also be used with other labeling methods, such as by using fluorescently labeled antibodies to phosphoproteins, and subsequent detection of 10 immunofluorescence.

3. Large-scale Kinase Assays Using Protein Chips

All 119 GST::protein kinases were tested for *in vitro* kinase activity¹³ in 17 different 15 assays using ³³P- γ -ATP and 17 different chips. Each chip was assayed using a different substrate, as follows: 1) Autophosphorylation, 2) Bovine Histone H1 (a common kinase substrate), 3) Bovine Casein (a common substrate), 4) Myelin basic protein (a common substrate), 5) Axl2 C terminus-GST (Axl2 is a transmembrane phosphoprotein involved in budding)¹⁴, 6) Rad9 (a phosphoprotein involved in the DNA damage checkpoint)¹⁵, 7) Gic2 20 (a phosphoprotein involved in budding)¹⁶, 8) Red1 (a meiotic phosphoprotein important for chromosome synapsis)¹⁷, 9) Mek1 (a meiotic protein kinase important for chromosome synapsis)¹⁸, 10) Poly(tyrosine-glutamate 1:4) (poly(Tyr-Glu)); a tyrosine kinase substrate)¹⁹, 11) Ptk2 (a small molecule transport protein)²⁰, 12) Hsl1 (a protein kinase involved in cell cycle regulation)²¹, 13) Swi6 (a phosphotranscription factor involved in G1/S control)²², 14) 25 Tub4 (a protein involved in microtubule nucleation)²³, 15) Hog1 (a protein kinase involved in osmoregulation)²⁴, 16) Hog1 (an inactive form of the kinase), and 17) GST (a control). For the autophosphorylation assay, the kinases were directly adhered to the treated PDMS wells and ³³P- γ -ATP was added; for substrate reactions, the substrates were bound to the wells, and then kinases and ³³P- γ -ATP were added. After the reactions were completed, the 30 slides were washed and the phosphorylation signals were acquired and quantified using a high resolution phosphoimager. Examples are shown in Figure 3. To identify kinase activities, the quantified signals were converted into fold increases relative to GST controls and plotted for further analysis (Figure 4a).

As shown in Figure 4a, most (93.3%) kinases exhibited activity five-fold or greater 35 over background for at least one substrate. As expected, Hrr25, Pbs2 and Mek1 phosphorylated their known substrates²⁵⁻²⁷, Swi6 (400-fold higher than the GST control),

Hog1 (10-fold higher) and Red1 (10-fold higher), respectively. The results of this assay demonstrated that 18 of the 24 predicted protein kinases have not been studied previously phosphorylate one or more substrates, as do several unconventional kinases⁸, including the histidine kinases (Sln1, Yil042c) and phospholipid kinases (e.g Mec1).

5 To determine substrate specificity, the activity of a particular kinase was further normalized against the average of its activity against all substrates. Several examples are shown in Figure 4b; all the data are available at <http://bioinfo.mbb.yale.edu/genome/yeast/chip>. Thirty-two kinases exhibited substrate specificity on a particular substrate with specificity index (SI; see Methods) equal or higher
10 than 2, and reciprocally, most substrates are preferentially phosphorylated by a particular protein kinase or set of kinases. For example, the C terminus of Axl2, a protein involved in yeast cell budding, is preferentially phosphorylated by Dbf20, Kin2, Yak1 and Ste20 relative to other protein. Interestingly, previous studies found that Ste20 was localized at the tip of emerging buds similar to Axl2, and a *ste20Δ/cla4^{ts}* mutant is unable to bud or
15 form fully polarized actin patches or cables²⁸. Another example is the phosphoprotein Gic2, which is also involved in budding¹⁶. Ste20 and Skm1 strongly phosphorylate Gic2 (Figure 4b). Previous studies suggested that Cdc42 interacts with Gic2, Cla4²⁹, Ste20 and Skm1. Our results raise the possibility that Cdc42 may function to promote the phosphorylation of Gic2 by recruiting Ste20 and/or Skm1.

20

4. Yeast Contain Many Dual Specific Kinases

Of particular interest are the dual specificity kinases, *i.e.*, those enzymes that phosphorylate both Ser/Thr and tyrosine. Based on sequence analysis, all but two yeast
25 protein kinases belong to the Ser/Thr family of protein kinases; however, at the time of the study, seven protein kinases (Mps1, Rad53, Swe1, Ime2, Ste7, Hrr25, and Mck1) were reported to be dual specificity kinases¹⁹. We confirmed that Swe1, Mps1, Ime2, and Hrr25 readily phosphorylate poly(Tyr-Glu), but we did not detect any tyrosine kinase activity for Ste7, Rad53 or Mck1. Mck1 did not show strong activity in any of our assays; however,
30 Ste7 and Rad53 are very active in other assays. Thus, their inability to phosphorylate poly(Tyr-Glu) indicates that they are either very weak tyrosine kinases in general or at least are weak with the poly(Tyr-Glu) substrate. Consistent with the latter possibility, others have found that poly(Tyr-Glu) is a very poor substrate for Rad53 (Ref 19; D. Stern, pers. comm.). Interestingly, we found that 23 other kinases also efficiently use poly(Tyr-Glu) as
35 a substrate, indicating that there are at least 27 kinases in yeast that are capable of acting *in vitro* as dual specificity kinases. One of these, Rim1, was recently shown to phosphorylate

a Tyr residue on its *in vivo* substrate, Ime2, indicating that it is a *bona fide* dual specificity kinase³⁰. In summary, this experiment roughly tripled the number of kinases capable of acting as dual specificity kinases, and has raised questions about some of those classified as such kinases.

5

5. Correlation Between Functional Specificity and Amino Sequences of the Poly(Tyr-Glu) Kinases

The large-scale analysis of yeast protein kinases allows us to compare the functional
10 relationship of the protein kinases to one another. We found that many of the kinases that phosphorylate poly(Tyr-Glu) are related to one another in their amino acid sequences: 70% of the poly(Tyr-Glu) kinases cluster into distinct four groups on a dendrogram in which the kinases are organized relative to one another based on sequence similarity of their conserved protein kinase domains (Figure 5a). Further examination of the amino acid
15 sequence reveals four types of amino acids that are preferentially found in the poly(Tyr-Glu) class of kinases relative to the kinases that do not use poly(Tyr-Glu) as a substrate (three are lysines and one is a methionine); one residue (an asparagine) was preferentially located in the kinases that do not readily use poly(Tyr-Glu) as a substrate (Figure 5b). Most of the residues lie near the catalytic portion of the molecule (Figure 5b)³¹, suggesting that
20 they may play a role in substrate recognition.

D. Discussion

1. Large-scale Analysis of Protein Kinases

25

This study employed a novel protein chip technology to characterize the activities of 119 protein kinases for 17 different substrates. We found that particular proteins are preferred substrates for particular protein kinases, and vice versa, many protein kinases prefer particular substrates. One concern with these studies is that it is possible that kinases
30 other than the desired enzyme are contaminating our preparations. Although this cannot be rigorously ruled out, analysis of five of our samples by Coomassie staining and immunoblot staining with anti-GST does not reveal any detectable bands in our preparation that are not GST fusions (see methods).

It is important to note that *in vitro* assays do not ensure that a substrate for a
35 particular kinase *in vitro* is phosphorylated by the same kinase *in vivo*. Instead, these experiments indicate that certain proteins are capable of serving as substrates for specific

kinases, thereby allowing further analysis. In this respect, these assays are analogous to two-hybrid studies in which candidate interactions are detected. Further experimentation is necessary to determine if the processes normally occur *in vivo*.

Consistent with the idea that many of the substrates are likely to be bonafide
5 substrates *in vivo* is the observation that three kinases, Hrr25, Pbs2 and Mek1,
phosphorylate their known substrates in our assays. Furthermore, many of the kinases
(*e.g.*, Ste20) co-localize with their *in vitro* substrates (*e.g.*, Axl2). Thus, we expect many of
the kinases that phosphorylate substrates in our *in vitro* assays are likely also to do so *in*
vivo.

10 Although most of the kinases were active in our assays, several were not.
Presumably, our preparations of these latter kinases either lack sufficient quantities of an
activator or were not purified under activating conditions. For example, Cdc28 which was
not active in our assays, might be lacking its activating cyclins. For the case of Hog1, cells
were treated with high salt to activate the enzyme. Since nearly all of our kinase
15 preparations did exhibit activity, we presume that at least some of the enzyme in the
preparation has been properly activated and/or contains the necessary cofactors. It is likely
that the overexpression of these enzymes in their native organism contributes significantly
to the high success of obtaining active enzymes.

Using the assays on the protein chip, many kinases that utilize poly(Tyr-Glu) were
20 identified. The large-scale analysis of many kinases allowed the novel approach of
correlating functional specificity of poly(Tyr-Glu) kinases with specific amino acid
sequences. Many of the residues of the kinases that phosphorylate poly(Tyr-Glu) contain
basic residues. This might be expected if there were electrostatic interactions between the
kinases residues and the Glu residues. However, the roles of some of the other residues are
25 not obvious such as the Met residues on the kinases that phosphorylate poly(Tyr-Glu) and
the Asn on those that do not. These kinase residues may confer substrate specificity by
other mechanisms. Regardless, analysis of additional substrates should allow further
correlation of functional specificity with protein kinase sequence for all protein kinases.

30 2. Protein chip technology

In addition to the rapid analysis of large number of samples, the protein chip
technology described here has significant advantages over conventional methods. 1) The
chip-based assays have high signal-to-noise ratios. We found that the signal-to-noise ratio
35 exhibited using the protein chips is much better (>10 fold) than that observed for traditional
microtiter dish assays (data not shown). Presumably this is due to the fact that ³³P-γ-ATP

does not bind the PDMS as much as microtiter dishes. 2) The amount of material needed is very small. Reaction volumes are 1/20-1/40 the amount used in the 384-well microtiter dishes; less than 20 ng of protein kinase was used in each reaction. 3) The enzymatic assays using protein chips are extremely sensitive. Even though only 105 fusions were detectable by immunoblot analysis, 112 exhibited enzymatic activity greater than five-fold over background for at least one substrate. For example, Mps1 consistently exhibits the strongest activity in many of the kinase assays even though we have not been able to detect this fusion protein by immunoblot analysis (see Figures 1b and 3a). 4) Finally, the chips are inexpensive; the material costs less than eight cents for each array. The microfabricated molds are also easy to make and inexpensive.

In addition to the analysis of protein kinases, this protein chip technology is also applicable to a wide variety of additional assays, such as ATP and GTP binding assays, nuclease assays, helicase assays and protein-protein interaction assays. Recently, in an independent study, Phizicky and coworkers expressed yeast proteins as GST fusions under the much weaker *CUP1* promoter⁶. Although the quality of their clones has not been established, they were able to identify biochemical activities using pools of yeast strains containing the fusion proteins. The advantage of our protein chip approach is that all samples can be analyzed in a single experiment. Furthermore, although this study used wells which have the advantage of segregating samples, flat PDMS chips and glass slides can also be used for different assays; these have the advantage that they can be used with standard pinning tool microarrays. This technology can also be applied to facilitate high-throughput drug screening in which one can screen for compounds that inhibit or activate enzymatic activities of any gene products of interest. Since these assays will be carried out at the protein level, the results will be more direct and meaningful to the molecular function of the protein.

We configured the protein chip technology for a specific protein kinase assay using commonly available sample handling and recording equipment. For this purpose, array dimensions remained relatively large compared to dimensions readily available with microfabricated silicone elastomer structures³². We have cast PDMS structures with feature sizes two orders of magnitude smaller than those reported here using microlithographically fabricated molds, while others have reported submicron feature sizes in microfabricated structures³³. These results indicate that well densities of microfabricated protein chips can be readily increased by several orders of magnitude. The protein chip technology reported here is readily scalable.

In conclusion, an inexpensive, disposable protein chip technology was developed for high throughput screening of protein biochemical activity. Utility was demonstrated

through the analysis of 119 protein kinases from *Saccharomyces cerevisiae* assayed for phosphorylation of 17 different substrates. These protein chips permit the simultaneous measurement of hundreds of protein samples. The use of microfabricated arrays of wells as the basis of the chip technology allows array densities to be readily increased by several
5 orders of magnitude. With the development of appropriate sample handling and measurement techniques, these protein chips can be adapted for the simultaneous assay of several thousand to millions of samples.

E. References

10

1. Fields, S., Kohara, Y., and Lockhart, D.J. Functional genomics. *Proc. Natl. Acad. Sci.* **96**, 8825-26 (1999).
2. Goffeau, A., *et al.* Life with 6000 genes. *Science* **274**, 563-567 (1996).
3. DeRisi, J.L., Iyer, V.R., and Brown, P.O. Exploring the metabolic and genetic
15 control of gene expression on a genomic scale. *Science* **278**, 680-686 (1997).
4. Winzeler, E.A., *et al.* Functional characterization of the *S. cerevisiae* genome by gene deletion and parallel analysis. *Science* **285**, 901-906 (1999).
5. Heyman, J.A., *et al.* Genome-scale cloning and expression of individual open reading frames using topoisomerase I-mediated ligation. *Genome Res.* **9**, 383-392
20 (1999).
6. Martzen, M.R., *et al.* A biochemical genomics approach for identifying genes by the activity of their products. *Science* **286**, 1153-1155 (1999).
7. Plowman G.D., Sudarsanam S., Bingham J., Whyte D., and Hunter T. The protein kinases of *Caenorhabditis elegans*: A model for signal transduction in multicellular
25 organisms. *Proc. Natl. Acad. Sci.* **96**, 13603-12610 (1999).
8. Hunter, T., & Plowman, G.D. The protein kinases of budding yeast: six score and more. *TIBS* **22**, 18-22 (1997).
9. Hudson, J.R., *et al.* The complete set of predicted genes from *Saccharomyces cerevisiae* in a readily usable form. *Genome Res.* **7**, 1169-1173 (1997).
- 30 10. Mitchell, D.A., Marshall, T.K., and Deschenes, R.J. Vector for the inducible overexpression of glutathione S-transferase fusion protein in yeast. *Yeast* **9**, 715-23 (1993).
11. Rogers, Y.-H., *et al.* Immobilization of oligonucleotides onto a glass support via disulfide bonds: a method for preparation of DNA microarrays. *Analy. Biochem.* **266**, 23-30 (1999).
35

12. Stimpson, D.J., *et al.* Real-time detection of DNA hybridization and melting on oligonucleotide arrays by using optical wave guides. *Proc. Natl. Acad. Sci.* **92**, 6379-6383 (1995).
13. Hunter, T. & Sefton, B.M. Protein phosphorylation. *Meth. in Enzym.* **200**, 35-83
5 (1991).
14. Roemer, T.K., *et al.* Selection of axial growth sites in yeast requires Axl2p, a novel plasma membrane glycoprotein. *Genes & Dev.* **10**, 777-793 (1996).
15. Weinert, T.A. & Hartwell, L.H. Cell cycle arrest of cdc mutants and specificity of the RAD9 checkpoint. *Genetics* **134**, 63-80 (1993).
- 10 16. Jaquenoud, M., Gulli, M.P., Peter, K., and Peter, M. The Cdc42p effector Gic2p is targeted for ubiquitin-dependent degradation by the SCFGrr1 complex. *EMBO J.* **17**, 5360-5373 (1998).
17. Menees, T.M., Ross-MacDonald, P.B., and Roeder, G.S. MEI4, a meiosis-specific yeast gene required for chromosome synapsis. *Mol. Cell Biol.* **12**, 1340-1351 (1992).
- 15 18. Bailis, J.M., & Roeder, G.S. Synaptonemal complex morphogenesis and sister-chromatid cohesion require Mek1-dependent phosphorylation of a meiotic chromosomal protein. *Genes & Dev.* **12**, 3551-3563 (1998).
19. Stern, D.F., Zheng, P., Beidler, D.R., and Zerillo, C. Spk1, a new kinase from *Saccharomyces cerevisiae* phosphorylates proteins on serine, threonine, and
20 tyrosine. *Mol. Cell. Biol.* **11**, 987-1001 (1991).
20. Kaouass, M., *et al.* The STK2 gene, which encodes a putative Ser/Thr protein kinase, is required for high-affinity spermidine transport in *Saccharomyces cerevisiae*. *Mol. Cell Biol.* **17**, 2994-3004 (1997).
21. Barral, Y., Parra, M., Bidlingmaier, S., and Snyder, M. Nim1-related kinases
25 coordinate cell cycle progression with the organization of the peripheral cytoskeleton in yeast. *Genes & Dev.* **13**, 176-187 (1999).
22. Madden, K., Sheu, Y.-J., Baetz, K., Andrews, B., and Snyder, M. SBF cell cycle regulator as a target of the yeast PKC-MAP kinase pathway. *Science* **275**, 1781-1784 (1997).
- 30 23. Sobel, S.G. & Snyder, M. A highly divergent gamma-tubulin gene is essential for cell growth and proper microtubule organization in *Saccharomyces cerevisiae*. *J. Cell Biol.* **131**, 1775-1788 (1995).
24. Ferrigno, P., Posas, F., Koepp, D., Saito, H., and Silver, P.A. Regulated nucleo/cytoplasmic exchange of HOG1 MAPK requires the importin beta homologs
35 NMD5 and XPO1. *EMBO J.* **17**, 5606-5614 (1998).

25. Ho, U., Mason, S., Kobayashi, R., Heekstra, M., and Andrew, B. Role of the casein kinase I isoform, Hrr25, and the cell cycle-regulatory transcription factor, SBF, in the transcriptional response to DNA damage in *Saccharomyces cerevisiae*. *Proc. Natl. Acad. Sci.* **94**, 581-586 (1997).
- 5 26. Wurgler-Murphy, S.M., Maeda, T., Witten, E.A., and Saito, H. Regulation of the *Saccharomyces cerevisiae* HOG1 mitogen-activated protein kinase by the PTP2 and PTP3 protein tyrosine phosphatases. *Mol. Cell Biol.* **17**, 1289-1297 (1997).
27. Santos, T. & Hollingsworth, N.M. Red1p, a MEK1-dependent phosphoprotein that physically interacts with Hop1p during meiosis in yeast. *J. Biol. Chem.* **274**, 1783-10 1790 (1999).
28. Holly, S.P. & Blumer, K.J. PAK-family kinases regulate cell and actin polarization throughout the cell cycle of *Saccharomyces cerevisiae*. *J. Cell Biol.* **147**, 845-856 (1999).
29. Richman, T.J., Sawyer, M.M., and Johnson, D.I. The Cdc42p GTPase is involved in a G2/M morphogenetic checkpoint regulating the apical-isotropic switch and nuclear 15 division in yeast. *J. Biol. Chem.* **274**, 16861-16870 (1999).
30. Malathi, K., Xiao, Y., and Mitchell, A.P. Catalytic roles of yeast GSK3beta/shaggy homolog Rim11p in meiotic activation. *Genetics* **153**, 1145-1152 (1999).
31. Owen, D.J., Noble, M.E., Garman, E.F., Papageorgiou, A.C., and Johnson, L.N. 20 Two structures of the catalytic domain of phosphorylase kinase: an active protein kinase complexed with substrate analogue and product. *Structure*, **3**, 467-474 (1995).
32. Xia, Y. & Whitesides, G.M. *Angew. Chem. Int. Ed.* **37**, 550- (1997).
33. Jackman, R.J., Duffy, D.C., Cherniavskaya, O., and Whitesides, G.M. Using 25 elastomeric membranes as dry resists and for dry lift-off. *Langmuir*, **15**, 2973-2984 (1999).
34. Mylin, L.M., Hofmann, K.J., Schultz, L.D., and Hopper, J.E. Regulated GAL4 expression cassette providing controllable and high-level output from high-copy galactose promoters in yeast. *Methods Enzymol.* **185**, 297-308 (1990).
- 30 35. Higgins, D.G., Thompson, J.D., and Gibson, T.J. Using CLUSTAL for multiple sequence alignments. *Methods Enzymol.* **266**, 383-402 (1996).
36. Gonnet, G.H., Cohen, M.A., and Benner, S.A. Exhaustive matching of the entire protein sequence database. *Science.* **256**, 1443-1445 (1992).
37. Bairoch, A. & Apweiler, R. The SWISS-PROT protein sequence data bank and its 35 supplement TrEMBL. *Nucleic Acids Res.* **27**, 49-54 (1999).

38. Barker, W.C., *et al.* The PIR-International Protein Sequence Database. *Nucleic Acids Res.* **27**(1), 39-43 (1999).
39. Benson, D.A., *et al.* GenBank. *Nucleic Acids Res.* **27**, 12-17 (1999).
40. Lipman, D.J. & Pearson, W.R. Rapid and sensitive protein similarity searches. *Science.* **277**, 1435-1441 (1985).
- 5
41. Pearson, W.R. & Lipman, D.J. Improved tools for biological sequence comparison. *Proc. Natl. Acad. Sci.* **85**, 2444-2448 (1988).
42. Dayhoff, M.O., Schwartz, R.M., and Orcutt, B.C. A model of evolutionary change in proteins. In *Atlas of Protein Sequence and Structure*, M.O. Dayhoff, Ed. Washington, DC: National Biomedical Research Foundation. pp 345-352 (1978).
- 10
43. Hanks, S.K. & Hunter, T. Protein Kinases 6. The eukaryotic protein kinase superfamily: kinase (catalytic) domain structure and classification. *FASEB J.* **9**, 576-596 (1995).
44. Felsenstein, J. PHYLIP - Phylogeny Inference Package (Version 3.2). *Cladistics.* **5**, 164-166 (1989).
- 15
45. Fitch, W.M. & Margoliash, E. Construction of phylogenetic trees. *Science.* **155**, 279-284 (1967).

VII. Example II: Analysis of Yeast Protein Kinase Activity Using Protein Chips

20

A. Introduction

The following example presents three protocols that, for illustration purposes only, provide different methods of using the protein chips of the present invention to assay for protein kinase activity.

25

1. Assay Methods for Protein Kinase Activity

i. Autophosphorylation Activity

30 (1) Protein chips were washed three times with 100% EtOH at room temperature. The chips were then coated with the linker GPTS (1% in 95% EtOH) at room temperature for one hour with shaking. After washing with 100% EtOH three times, the chips were dried at 130°C for 1.5 hours under vacuum.

(2) GST::yeast protein kinases, one kinase species per well, were bound to the wells of the protein chip by incubation for at least one hour. The chip was further blocked by 1% BSA.

35

(3) Kinase buffer and a ^{33}P - γ -ATP probe was added to each well, and incubated at 30°C for 30 minutes. The chip was washed extensively after the phosphorylation reaction was completed.

(4) The specific ^{33}P - γ -ATP signal, representing autophosphorylation, was
5 detected and quantified by a phosphoimager.

ii. Kinase Activity - Protocol I

(1) Protein chips were washed three times with 100% EtOH at room temperature. The chips were then coated with the linker GPTS (1% in 95% EtOH) at room
10 temperature for one hour with shaking. After washing with 100% EtOH three times, the chips were dried at 130°C for 1.5 hours under vacuum.

(2) A substrate (for example, GST::yeast protein) was bound to the chips by incubation for one or more hours. The chip was further blocked by 1% BSA, and the chip was washed.

(3) A different protein kinase was added to each well of the protein chip,
15 along with kinase buffer and ^{33}P - γ -ATP, and incubated at 30°C for 30 minutes. The protein chip was washed extensively after the phosphorylation reaction was completed.

(4) The specific ^{33}P - γ -ATP signal, representing phosphorylation of the substrate protein by the protein kinase probe, was detected and quantified by a
20 phosphoimager.

iii. Kinase activity - Protocol II

(1) Protein chips were washed three times with 100% EtOH at room temperature. The chips were then coated with the linker GPTS (1% in 95% EtOH) at room
25 temperature for one hour with shaking. After washing with 100% EtOH three times, the chips were dried at 130°C for 1.5 hours under vacuum.

(2) A substrate (for example, GST::yeast protein) was bound to the chips by incubation for one or more hours. The chip was further blocked by 1% BSA and the chip was washed.

(3) A different protein kinase was added to each well of the protein chip,
30 along with kinase buffer and P- γ -ATP, and incubated at 30°C for 30 minutes. The protein chip was washed extensively after the phosphorylation reaction was completed. The chip was incubated with iodoacetyl-LC-biotin in the dark at room temperature overnight.

(4) After washing, the chip was probed with fluorescent-labeled avidin to
35 detect the phosphorylation signals.

- (5) The chip was then scanned using an Axon Genepix 4000A scanner, which was modified with a lens having an increased depth of focus of about 300-400 microns. The modifications allow scanning of surfaces mounted on a slide (*e.g.*, the PDMS microarrays of the present invention), which would otherwise be out of the plane of focus.
- 5 Using the modified Axon Genepix 4000A scanner, the arrays were scanned to acquire and quantify fluorescent signals.

VIII. Example III: Analysis of Protein-Protein Interactions Using Protein Chips

10

A protein of interest (“probe protein”) is recombinantly expressed in and purified from *E. coli* as a labeled fusion protein using standard protocols. The target proteins are attached to the wells of the chip, with a different target protein in each well. The purified probe protein is introduced into each well of the chip, and incubated for several hours or

15 more. The chip is washed and probed with either: a) antibodies to the probe protein, or b) antibodies to the label on the fusion protein. The antibodies are labeled with a fluorescent label, such as Cy3 or Cy5, or are detected using a fluorescently labeled secondary antibody that detects the first antibody.

The following examples provide, for illustration purposes only, methods of using

20 the protein chips of the present invention to assay for proteases, nucleases, or G-protein receptors. Protein-protein interactions generally can be assayed using the following or a similar method.

A. Analysis of Protease Activity

25

Protease activity is assayed in the following way. First, protein probes are prepared consisting of various combinations of amino acids, with a C-terminal or N-terminal mass spectroscopic label attached, with the only proviso being that the molecular weight of the label should be sufficiently large so that all labeled cleavage products of the protein can be

30 detected. The protein probe is contacted with proteases attached to a protein chip at 37°C. After incubation at 37°C for an appropriate period of time, and washing with acetonitrile and trifluoroacetic acid, protease activity is measured by detecting the proteolytic products using mass spectrometry. This assay provides information regarding both the proteolytic activity and specificity of the proteases attached to the protein chip.

35 Another rapid assay for protease activity analysis is to attach proteins of known sequence to the chip. The substrate proteins are fluorescently labeled at the end not

attached to the chip. Upon incubation with the protease(s) of interest, the fluorescent label is lost upon proteolysis, such that decreases in fluorescence indicate the presence and extent of protease activity. This same type of assay can be carried out wherein the protein substrates are attached to beads placed in the wells of the chips.

5

B. Analysis of Nuclease Activity

Nuclease activity is assessed in the same manner as described for protease activity, above, except that nucleic acid probes/substrates are substituted for protein
10 probes/substrates. As such, fluorescently tagged nucleic acid fragments that are released by nuclease activity can be detected by fluorescence, or the nucleic acid fragments can be detected directly by mass spectrometry.

C. Analysis of G-Protein Coupled Receptors

15

In another type of assay, compounds that bind G-protein coupled receptors are identified. Initially, the G-protein receptor is cloned as a GST fusion protein, with the GST portion attached to the C terminus of the G-protein because the C-terminus is generally not involved with determining probe specificity. The G-protein::GST fusion proteins are
20 attached to the wells, preferably by association with glutathione. The G-protein receptors are then incubated with a mixture of compounds, such as a combinatorial chemical library or a peptide library. After washing, bound probes are eluted, for example by the addition of 25% acetonitrile/0.05% trichloroacetic acid. The eluted material is then be loaded into a MALDI mass spectrometer and the nature of the bound probes identified.

25

IX. Example IV: Analysis of Protein Kinases Inhibition by Specific Inhibitors Using Protein Chips

30 The following description provides, for exemplary purposes only, methods of using the protein chips of the present invention to examine protein kinases for sensitivity to protein kinase inhibitors. Protein-protein interactions generally can be assayed using the following or similar method.

Substrates were bound to the surface of the GPTS-treated microwells on the protein
35 chip at room temperature for one hour, then blocked with 1% BSA and 100 mM Tris pH 7.5, and washed three times with TBS buffer. Kinases and different concentrations of

kinase inhibitors were added to the microwells in the presence of $^{33}\text{P}\gamma\text{-ATP}$. The phosphorylation reaction was carried out at 30°C for thirty minutes. After completion of the reaction, the protein chip was washed extensively with TBS buffer at room temperature, and then allowed to dry. Phosphorylation signals were obtained by exposing the protein chip to either X-ray film or a phosphoimager.

A human protein kinase A (PKA), a human map kinase (MAPK), three yeast PKA homologs (TPK1, TPK2 and TPK3), and two other yeast protein kinases (HSL1 and RCK1) were tested against two substrates (*i.e.*, a protein substrate for PKA and a commonly used kinase substrate, MBP) using different concentrations of PKI α (a specific human PKA inhibitor) or SB202190 (a MAPK inhibitor). As shown in Figure 7, PKI α specifically inhibited PKA activities on both peptide and MBP substrates. However, PKI α did not inhibit the three yeast PKA homologs (TPK1, TPK2, TPK3) or the other two yeast protein kinases tested, HSL1 and RCK1). In addition, SB202190 did not inhibit PKA activity.

15 X. Example V: Kinase Assays on a Glass Surface

1. Glass slides (Fisher, USA) were soaked in 28-30% ammonium hydroxide overnight at room temperature ("RT") with shaking.
2. The slides were rinsed with ultra-pure water four times for 5 minutes ("min") each, then rinsed with a large volume of 100% ethanol ("EtOH") to completely remove the water. Slides were then rinsed with 95% ethanol three times.
3. The slides were immersed in 1% 3-glycidoxypropyltrimethoxysilane (GPST) solution in 95% EtOH, 16 mM acetic acid ("HOAc") with shaking for 1 hr at room temperature. The slides were rinsed with 95% ethanol three times at RT.
4. The slides were cured at 135°C for 2 hrs under vacuum. After cooling, the slides can be stored in Argon for months before use.
5. Approximately 10 μl of each protein substrate (in 40% glycerol) were arrayed onto a 96-well PCR plate on ice. A manual spotting device (V&P Scientific, USA) was used to spot approximately 3 nl of each of the samples onto the GPTS-treated glass slide at RT. In one embodiment, 768 samples are spotted on a single slide. The slides were incubated in a covered and clean chamber at RT for one hour.
6. A slide was blocked with 10 ml blocking buffer (100 mM glycine, 100 mM Tris, pH 8.0, 50 mM NaCl) at RT for one hour. The slides were washed with TBS buffer (50 mM Tris, pH 8.0, 150 mM NaCl) three times and spun to dryness at 1500 rpm for 5 min.

35

7. The substrate surfaces on the slides were covered with the HybriWell Sealing System (Schleicher & Schuell, Germany) and 40 μ l of kinase mixture, containing a protein kinase and ^{33}P - γ -ATP as a labeling reagent, was added to the substrates on ice.

8. The reaction was incubated at 30°C for 30 min in a humidity chamber. The seals were peeled from the slides, and the slides immersed into large volume of PBS buffer containing 50 mM EDTA. The slides were further washed with the same buffer 3 x 15 min at RT. The washed slides were then dried with Kimwipes.

9. To acquire the signals, the slides were exposed to a Phosphoimager screen and the data analyzed using ImageQuant software.

10

XI. References Cited

All references cited herein are incorporated herein by reference in their entirety and for all purposes to the same extent as if each individual publication or patent or patent application was specifically and individually indicated to be incorporated by reference in its entirety for all purposes.

Many modifications and variations of this invention can be made without departing from its spirit and scope, as will be apparent to those skilled in the art. The specific embodiments described herein are offered by way of example only, and the invention is to be limited only by the terms of the appended claims, along with the full scope of equivalents to which such claims are entitled.

25

30

35

We claim:

1. A positionally addressable array comprising a plurality of different substances, selected from the group consisting of proteins, molecules comprising functional domains of said proteins, whole cells, and protein-containing cellular material, on a solid support, with each different substance being at a different position on the solid support, wherein the plurality of different substances consists of at least 100 different substances per cm^2 .
2. The array of claim 1 wherein the plurality of different substances consists of between 100 and 1,000 different substances per cm^2 .
3. The array of claim 1 wherein the plurality of different substances consists of between 1,000 and 10,000 different substances per cm^2 .
4. The array of claim 1 wherein the plurality of different substances consists of between 10,000 and 100,000 different substances per cm^2 .
5. The array of claim 1 wherein the plurality of different substances consists of between 100,000 and 1,000,000 different substances per cm^2 .
6. The array of claim 1 wherein the plurality of different substances consists of between 1,000,000 and 10,000,000 different substances per cm^2 .
7. The array of claim 1 wherein the plurality of different substances consists of between 10,000,000 and 25,000,000 different substances per cm^2 .
8. The array of claim 1 wherein the plurality of different substances consists of at least 25,000,000 different substances per cm^2 .
9. The array of claim 1 wherein the plurality of different substances consists of at least 10,000,000,000 different substances per cm^2 .
10. The array of claim 1 wherein the plurality of different substances consists of at least 10,000,000,000,000 different substances per cm^2 .
11. The array of claim 1 wherein the solid support is a glass slide.
12. The array of claim 1 wherein each different substance is present in a different well on the surface of the solid support.
13. The array of claim 12 wherein each different substance in a different well is bound to the surface of the solid support.
14. The array of claim 12 wherein each different substance in a different well is not bound to the surface of the solid support.
15. The array of claim 12 wherein each different substance in a different well is in solution.

16. The array of claim 12 wherein each well contains reagents for assaying biological activity of a protein or molecule.
17. A positionally addressable array comprising a plurality of different proteins, or molecules comprising functional domains of said proteins, on a solid support, with
5 each different protein or molecule being at a different position on the solid support, wherein the plurality of proteins or molecules consists of at least 50% of all expressed proteins with the same type of biological activity in the genome of an organism.
18. The array of claim 17 wherein the plurality of proteins or molecules consists of at
10 least 75% of all expressed proteins with the same type of biological activity in the genome of an organism.
19. The array of claim 17 wherein the plurality of proteins or molecules consists of at least 90% of all expressed proteins with the same type of biological activity in the genome of an organism.
- 15 20. The array of claim 17 wherein the organism is selected from the group consisting of bacteria, yeast, insects, and mammals.
21. The array of claim 17 wherein the expressed proteins with a biological activity of interest are selected from the group consisting of kinases, phosphatases, proteases, glycosidases, acetylases, other group transferring enzymes, nucleic acid binding
20 proteins, hormone binding proteins, and DNA binding proteins.
22. A positionally addressable array comprising a plurality of different substances selected from the group consisting of proteins, molecules comprising functional domains of said proteins, whole cells, and protein-containing cellular material, on a solid support, with each different substance being at a different position on the solid
25 support, wherein the solid support is selected from the group consisting of ceramics, amorphous silicon carbide, castable oxides, polyimides, polymethylmethacrylates, polystyrenes and silicone elastomers.
23. The array of claim 22 wherein the solid support is silicone elastomer.
24. The array of claim 23 wherein the solid support is polydimethylsiloxane.
- 30 25. A positionally addressable array comprising a plurality of different substances, selected from the group consisting of proteins, molecules comprising functional domains of said proteins, whole cells, and protein-containing cellular material, on a solid support, with each different substance being at a different position on the solid support, wherein the plurality of different substances are attached to the solid
35 support via a 3-glycidooxypropyltrimethoxysilane linker.

26. An array comprising a plurality of wells on the surface of a solid support wherein the density of the wells is at least 100 wells/cm².
27. The array of claim 26 wherein the density of the wells is between 100 and 1,000 wells/cm².
- 5 28. The array of claim 26 wherein the density of the wells is between 1,000 and 10,000 wells/cm².
29. The array of claim 26 wherein the density of the wells is between 10,000 and 100,000 wells/cm².
30. The array of claim 26 wherein the density of the wells is between 100,000 and
10 1,000,000 wells/cm².
31. The array of claim 26 wherein the density of the wells is between 1,000,000 and 10,000,000 wells/cm².
32. The array of claim 26 wherein the density of the wells is between 10,000,000 and 25,000,000 wells/cm².
- 15 33. The array of claim 26 wherein the density of the wells is at least 25,000,000 wells/cm².
34. The array of claim 26 wherein the density of the wells is at least 10,000,000,000 wells/cm².
35. The array of claim 26 wherein the density of the wells is at least 10,000,000,000,000
20 wells/cm².
36. The array of claim 26 wherein a plurality of different substances, selected from the group consisting of proteins, molecules comprising functional domains of said proteins, whole cells, and protein-containing cellular material, is present in the wells, with each different substance being present in a different well.
- 25 37. The array of claim 36 wherein each different substance in a different well is bound to the surface of the solid support.
38. The array of claim 37 wherein each different substance in a different well is covalently bound to the surface of the solid support.
39. The array of claim 38 wherein each different substance in a different well is
30 covalently bound to the surface of the solid support through a linker.
40. The array of claim 39 wherein the linker is 3-glycidooxypropyltrimethoxysilane.
41. The array of claim 36 wherein each different substance in a different well is non-covalently bound to the surface of the solid support.
42. The array of claim 36 wherein each different substance in a different well is free of
35 binding to the surface of the solid support.

43. The array of claim 36 wherein each different substance in a different well is in solution.
44. The array of claim 26 wherein each well contains reagents for assaying biological activity of a protein or molecule.
- 5 45. The array of claim 26 wherein volumes of the wells are between 1 μ l and 5 μ l.
46. The array of claim 26 wherein volumes of the wells are between 1 nl and 1 μ l.
47. The array of claim 26 wherein volumes of the wells are between 100 nl and 300 nl.
48. The array of claim 26 wherein the bottoms of the wells are square, round, V-shaped or U-shaped.
- 10 49. A method of making a positionally addressable array comprising a plurality of wells on the surface of a solid support comprising the step of:
 casting an array from a microfabricated mold designed to produce a density of wells on a solid surface of greater than 100 wells/cm².
50. A method of making a positionally addressable array comprising a plurality of wells
15 on the surface of a solid support comprising the steps of:
 (a) casting a secondary mold from a microfabricated mold designed to produce a density of wells on a solid surface of greater than 100 wells/cm²; and
 (b) casting at least one array from the secondary mold.
51. The method of claims 49 or 50 wherein the casting of an array further comprises the
20 steps of:
 (a) covering the mold with a liquid cast material; and
 (b) curing the cast material until the cast is solid.
52. The method of any of claims 49-51 wherein the density of the wells is between 100 and 1,000 wells/cm².
- 25 53. The method of any of claims 49-51 wherein the density of the wells is between 1,000 and 10,000 wells/cm².
54. The method of any of claims 49-51 wherein the density of the wells is between 10,000 and 100,000 wells/cm².
55. The method of any of claims 49-51 wherein the density of the wells is between
30 100,000 and 1,000,000 wells/cm².
56. The method of any of claims 49-51 wherein the density of the wells is between 1,000,000 and 10,000,000 wells/cm².
57. The method of any of claims 49-51 wherein the density of the wells is between 10,000,000 and 25,000,000 wells/cm².
- 35 58. The method of any of claims 49-51 wherein the density of the wells is greater than 25,000,000 wells/cm².

59. The method of any of claims 49-51 wherein the density of the wells is greater than 10,000,000,000 wells/cm².
60. The method of any of claims 49-51 wherein the density of the wells is greater than 10,000,000,000 wells/cm².
- 5 61. The method of claim 49 or 50 wherein the array is cast from silicone elastomer.
62. The method of claim 49 or 50 wherein the array is cast from polydimethylsiloxane.
63. The method of claim 51 wherein the liquid cast material is a silicone elastomer.
64. The method of claim 51 wherein the liquid cast material is polydimethylsiloxane.
65. A method of using a positionally addressable array comprising a plurality of
10 different substances, selected from the group consisting of proteins, molecules comprising functional domains of said proteins, whole cells, and protein-containing cellular material, on a solid support, with each different substance being at a different position on the solid support, wherein the plurality of different substances consists of at least 100 different substances per cm², comprising the steps of:
- 15 (a) contacting a probe with the array; and
 (b) detecting protein/probe interaction.
66. A method of using a positionally addressable array comprising a plurality of different proteins, or molecules comprising functional domains of said proteins, on a solid support, with each different protein or molecule being at a different position on
20 the solid support, wherein the plurality of proteins or molecules consists of at least 50% of all expressed proteins with the same type of biological activity in the genome of an organism, comprising the steps of:
- (a) contacting a probe with the array; and
 (b) detecting protein/probe interaction.
- 25 67. A method of using a positionally addressable array comprising a plurality of different substances, selected from the group consisting of proteins, molecules comprising functional domains of said proteins, whole cells, and protein-containing cellular material, on a solid support, with each different substance being at a different position on the solid support, wherein the solid support is selected from the
30 group consisting of ceramics, amorphous silicon carbide, castable oxides, polyimides, polymethylmethacrylates, polystyrenes and silicone elastomers, comprising the steps of:
- (a) contacting a probe with the array; and
 (b) detecting protein/probe interaction.
- 35 68. A method of using a positionally addressable array comprising a plurality of different substances, selected from the group consisting of proteins, molecules

- comprising functional domains of said proteins, whole cells, and protein-containing cellular material, on a solid support, with each different substance being at a different position on the solid support, wherein the plurality of different substances are attached to the solid support via a 3-glycidooxypropyltrimethoxysilane linker,
- 5 comprising the steps of:
- (a) contacting a probe with the array; and
 - (b) detecting protein/probe interaction.
69. The method of any of claims 65-68 wherein the probe is an enzyme substrate or inhibitor.
- 10 70. The method of claim 69 wherein the probe is a substrate or inhibitor of an enzyme chosen from the group consisting of kinases, phosphatases, proteases, glycosidases, acetylases, and other group transferring enzymes.
71. The method of any of claims 65-68 wherein the probe is chosen from the group consisting of proteins, oligonucleotides, polynucleotides, DNA, RNA, small
- 15 molecule substrates, drug candidates, receptors, antigens, steroids, phospholipids, antibodies, glutathione, immunoglobulin domains, maltose, nickel, dihydrotrypsin, and biotin.
72. The method of any of claims 65-68 wherein detection of protein/probe interaction is via mass spectrometry.
- 20 73. The method of any of claims 65-68 wherein detection of protein/probe interaction is via a method chosen from the group consisting of chemiluminescence, fluorescence, radiolabeling, and atomic force microscopy.
74. A method of using a positionally addressable array comprising the steps of:
- (a) depositing a plurality of different substances, selected from the group
- 25 consisting of proteins, molecules comprising functional domains of said proteins, whole cells, and protein-containing cellular material, on a solid support, with each different substance being at a different position on the solid support, wherein the plurality of different substances consists of at least 100 different substances per cm²;
- (b) contacting a probe with the array; and
 - (c) detecting protein/probe interaction.
- 30 75. The method of claim 74 wherein the solid support is a glass slide.
76. A method of using a positionally addressable array comprising the steps of:
- (a) depositing a plurality of different proteins, or molecules comprising
- 35 functional domains of said proteins, on a solid support, with each different protein or molecule being at a different position on the solid

- support, wherein the plurality of proteins or molecules consists of at least 50% of all expressed proteins with the same type of biological activity in the genome of an organism;
- (b) contacting a probe with the array; and
- 5 (c) detecting protein/probe interaction.
77. The method of claim 76 wherein the solid support is a glass slide.
78. A method of making a positionally addressable array comprising the steps of:
- (a) casting an array from a microfabricated mold designed to produce a density of wells on a solid surface of greater than 100 wells/cm²; and
- 10 (b) depositing in wells a plurality of different substances, selected from the group consisting of proteins, molecules comprising functional domains of said proteins, whole cells, and protein-containing cellular material, on a solid support, with each different substance being in a different well on the solid support.
- 15 79. A method of making a positionally addressable array comprising the steps of:
- (a) casting a secondary mold from a microfabricated mold designed to produce a density of wells on a solid surface of greater than 100 wells/cm²;
- (b) casting at least one array from the secondary mold; and
- 20 (c) depositing in wells a plurality of different substances, selected from the group consisting of proteins, molecules comprising functional domains of said proteins, whole cells, and protein-containing cellular material, on a solid support, with each different substance being in a different well on the solid support.
- 25 80. A method of identifying an antigen that activates a lymphocyte comprising the steps of:
- (a) contacting a positionally addressable array with a plurality of lymphocytes, said array comprising a plurality of potential antigens on a solid support, with each different antigen being at a different
- 30 position on the solid support, wherein the density of different antigens is at least 100 different antigens per cm²; and
- (b) detecting positions on the solid support where lymphocyte activation occurs.
81. The method of Claim 80 wherein the lymphocytes are derived from a patient.

35

82. The method of Claim 80 wherein the antigens are selected from the group consisting of antigens of pathogens, antigens of autologous tissues, tissue-specific antigens, disease-specific antigens, and synthetic antigens.
83. The method of Claim 80 wherein lymphocyte activation is detected by measuring antibody synthesis.
84. The method of Claim 80 wherein lymphocyte activation is detected by measuring the incorporation of ³H-thymidine by a lymphocyte.
85. The method of Claim 80 wherein lymphocyte activation is detected by determining the expression of cell surface molecules induced or suppressed by lymphocyte activation.
86. The method of Claim 80 wherein lymphocyte activation is detected by determining the expression of secreted molecules induced by lymphocyte activation.
87. The method of Claim 80 wherein lymphocyte activation is detected by measuring the release of ⁵¹chromium.
88. A method of determining the specificity of an antibody preparation comprising the steps of:
- (a) contacting a positionally addressable array with an antibody preparation, said array comprising a plurality of potential antigens on a solid support, with each different antigen being at a different position on the solid support, wherein the density of different antigens is at least 100 different antigens per cm²; and
 - (b) detecting positions on the solid support where binding by an antibody in said antibody preparation occurs.
89. The method of Claim 88 wherein the antibody preparation comprises antiserum, a monoclonal antibody, or a polyclonal antibody.
90. The method of Claim 88 wherein the antibody preparation comprises Fab fragments, chimeric, single chain, humanized, or synthetic antibodies.
91. The method of Claim 88 wherein antibody binding is detected by contacting the array with a fluorescently labeled secondary antibody that binds to antibody in said antibody preparation; removing unbound secondary antibody; and detecting bound label on the array.
92. A method of identifying a mitogen comprising the steps of:
- (a) contacting a positionally addressable array with a population of cells; said array comprising a plurality of different substances, selected from the group consisting of proteins, molecules comprising functional domains of said proteins, whole cells, and protein-

- containing cellular material, on a solid support, with each different substance being at a different position on the solid support, wherein the density of different substances is at least 100 different substances per cm²; and
- 5 (b) detecting positions on the solid support where mitogenic activity is induced in a cell.
93. A kit comprising:
- (a) one or more arrays comprising a plurality of wells on the surface of a solid support wherein the density of the wells is at least 100
- 10 wells/cm²; and
- (b) in one or more containers, one or more probes, reagents, or other molecules.
94. The kit according to Claim 93 wherein said one or more containers comprise a reagent useful for assaying biological activity of a protein.
- 15 95. The kit according to Claim 93 wherein said one or more containers comprise a reagent useful for assaying interactions between a probe and a protein.
96. The kit according to Claim 94 or 95 wherein the reagent is in solution.
97. The kit according to Claim 94 or 95 wherein the reagent is in solid form.
98. The kit according to Claim 94 or 95 wherein the reagent is contained in each well of
- 20 the array.
99. The kit according to Claim 94 or 95 wherein the reagent is contained in selected wells of the array.
100. The kit according to Claim 93 wherein said one or more containers contain a solution reaction mixture for assaying biological activity of a protein or molecule.
- 25 101. The kit according to Claim 100 wherein said one or more containers contain one or more substrates to assay said biological activity.
102. A kit comprising:
- (a) one or more positionally addressable arrays comprising a plurality of
- 30 different substances, selected from the group consisting of proteins, molecules comprising functional domains of said proteins, whole cells, and protein-containing cellular material, on a solid support, with each different substance being at a different position on the solid support, wherein the plurality of different substances consists of at least 100 different substances per cm²; and
- 35 (b) in one or more containers, one or more probes, reagents, or other molecules.

103. The kit according to Claim 102 wherein the substances are attached to the surface of wells on the solid support.
104. The kit according to Claim 103 wherein the substances are proteins, and the proteins are at least 50% of all expressed proteins with the same type of biological activity in an organism.
- 5 105. The kit according to Claim 104 wherein the substances are proteins or molecules comprising functional domains of said proteins, and the proteins or molecules are selected from the group consisting of kinases, phosphatases, proteases, glycosidases, acetylases, nucleic acid binding proteins, and hormone binding proteins.

10

15

20

25

30

35

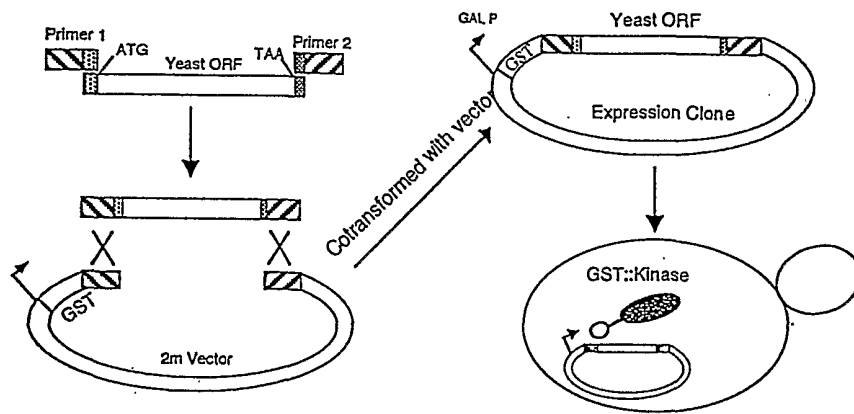

FIG. 1A

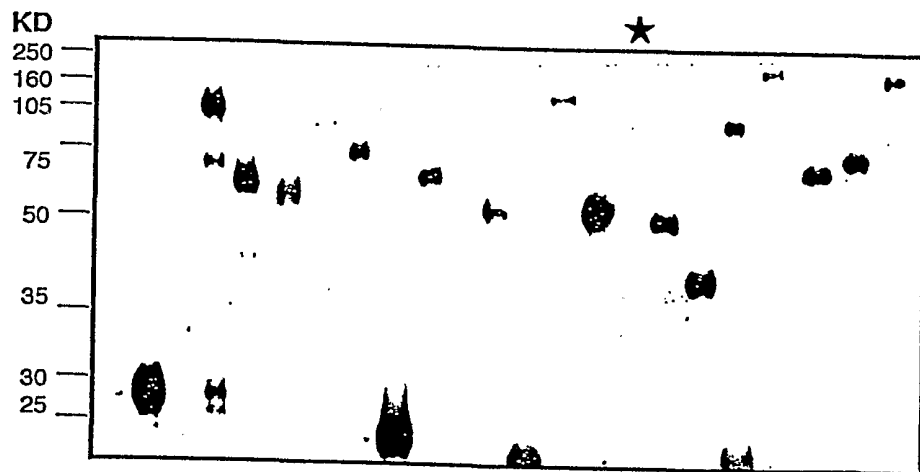

FIG. 1B

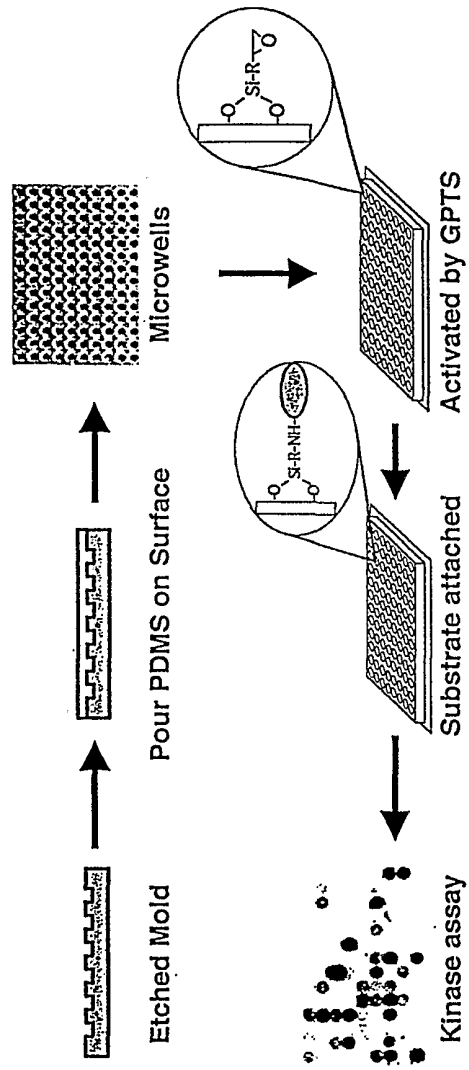

FIG. 2A

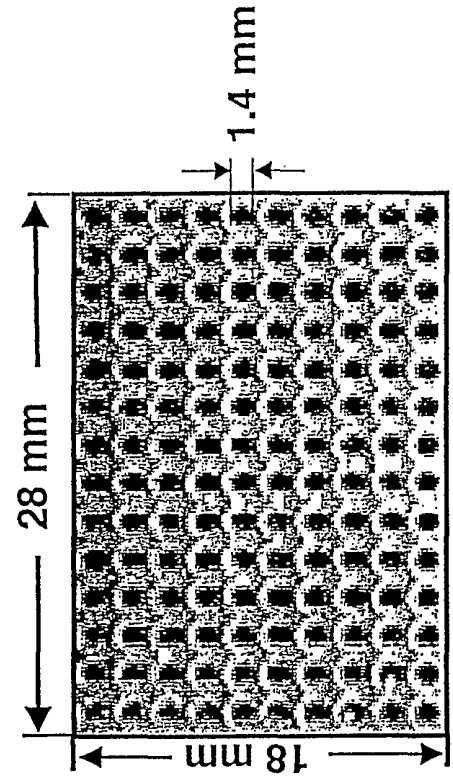

FIG. 2B

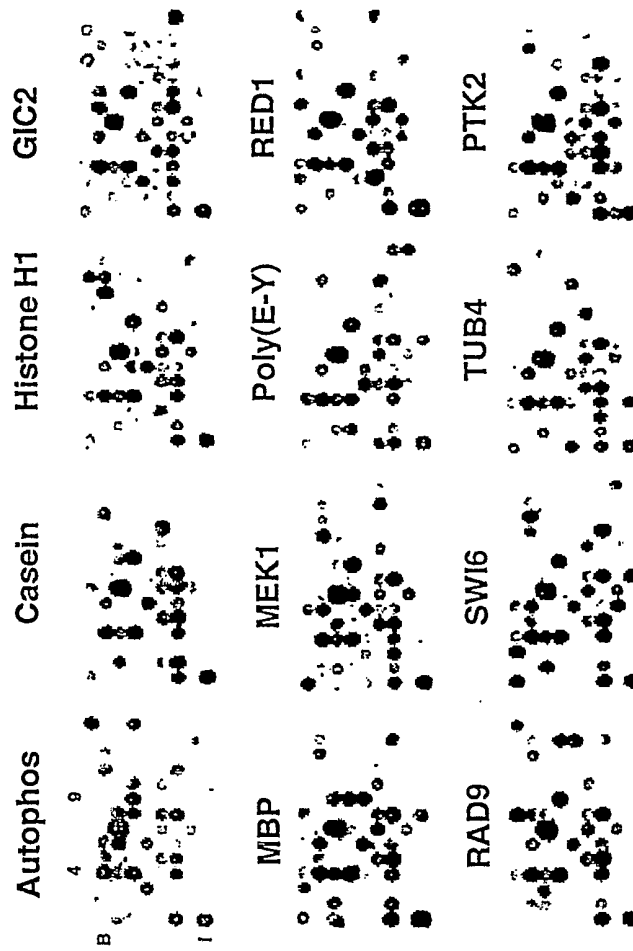

FIG. 3

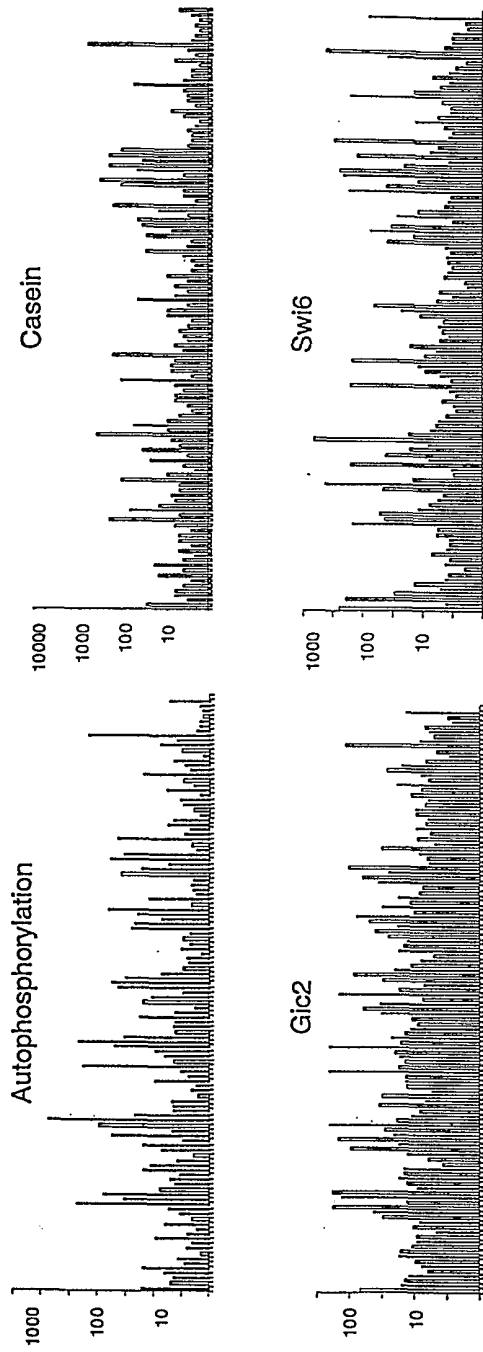

FIG.4A

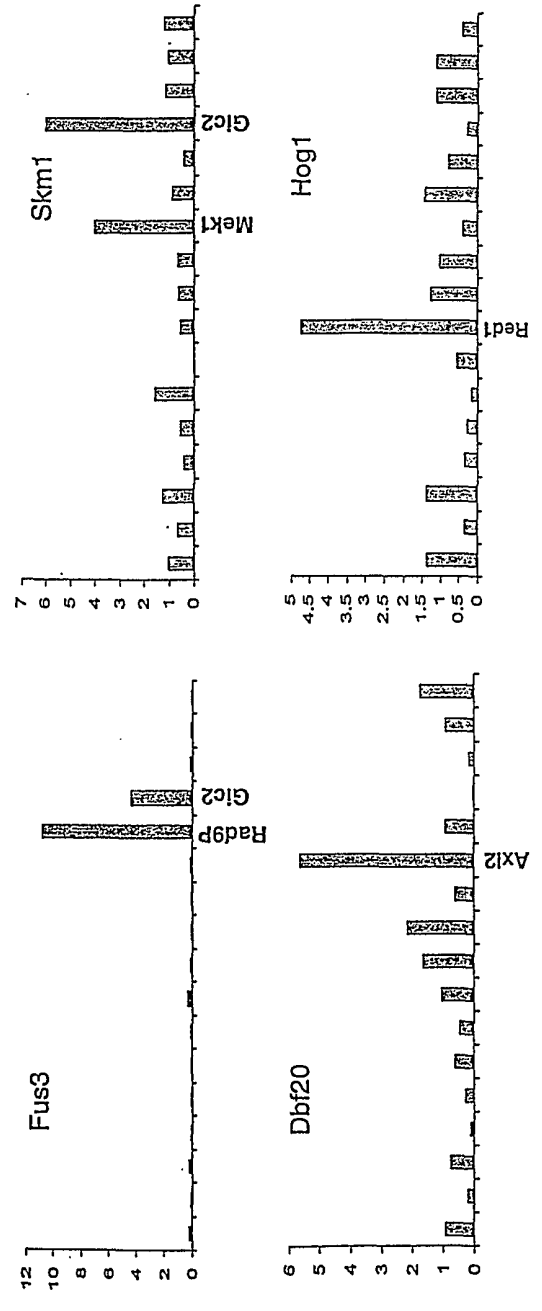

FIG. 4B

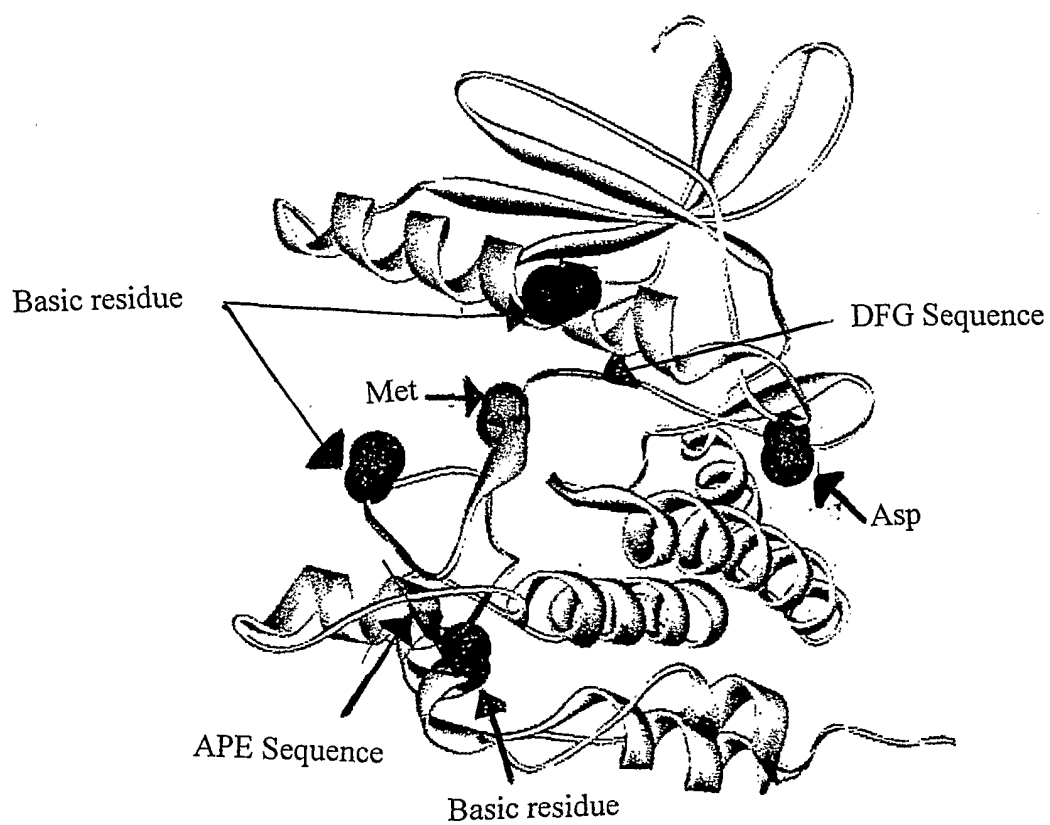

FIG.5B

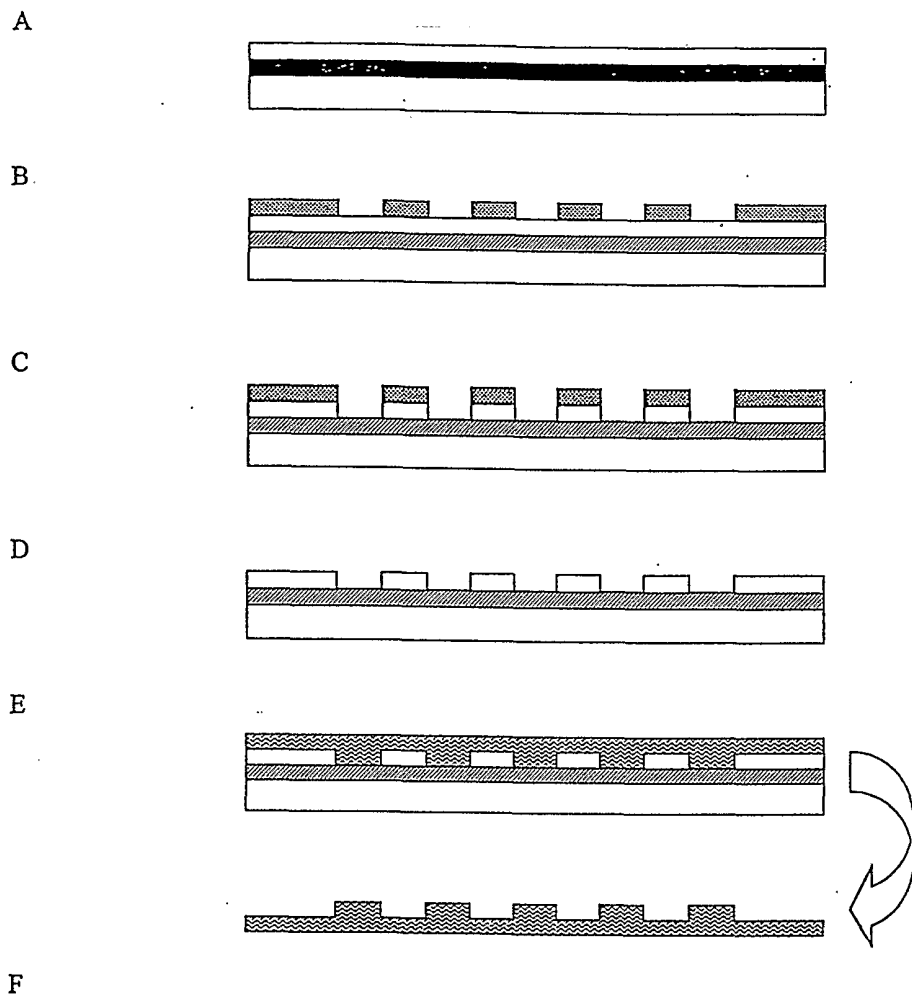

FIG. 6

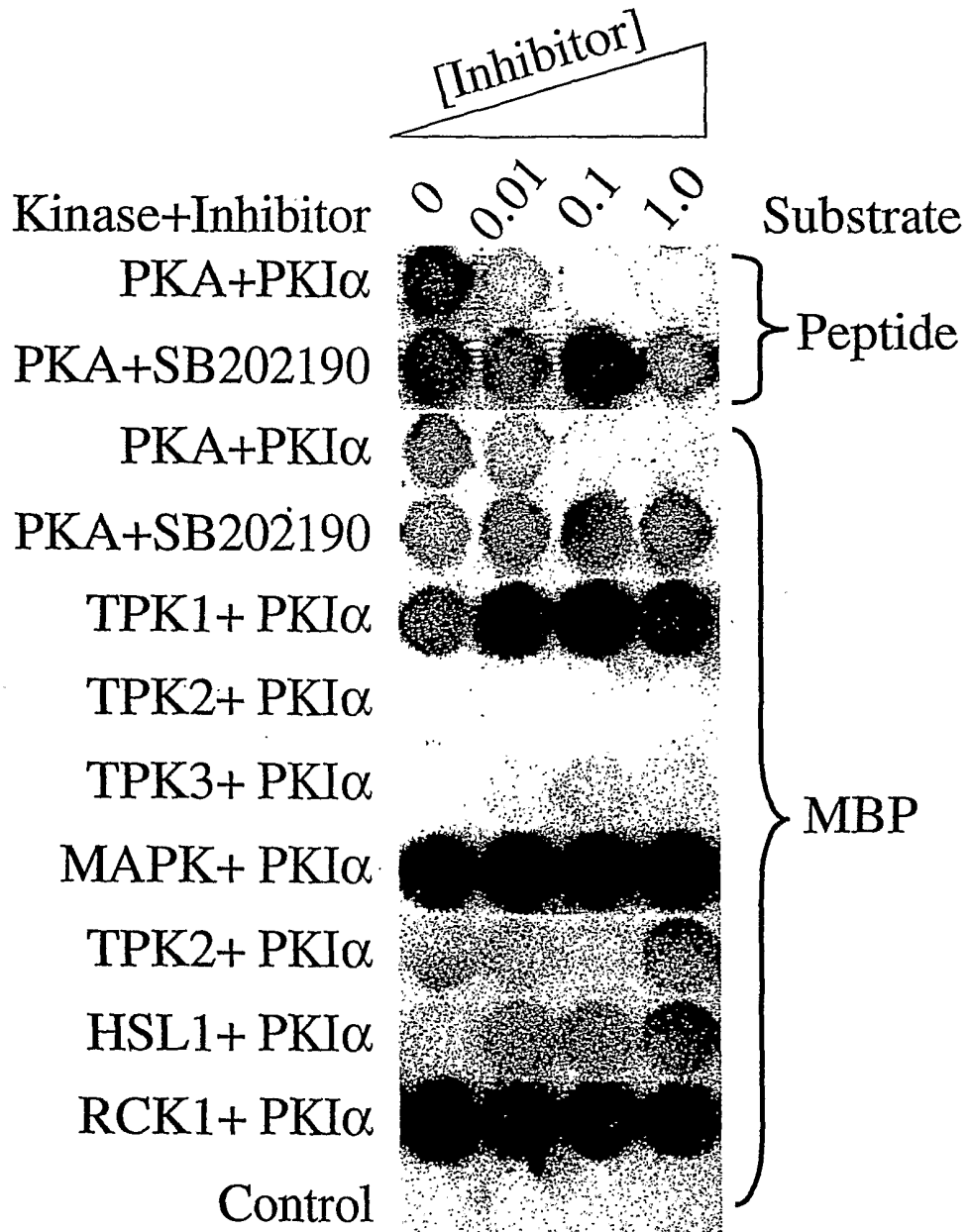

FIG. 7

INTERNATIONAL SEARCH REPORT

International application No.

PCT/US01/14526

A. CLASSIFICATION OF SUBJECT MATTER		
IPC(7) : C12Q 1/68 US CL : 435/7.1, DIG 22		
According to International Patent Classification (IPC) or to both national classification and IPC		
B. FIELDS SEARCHED		
Minimum documentation searched (classification system followed by classification symbols) U.S. : 435/5, 6, 7.1, 7.9; 422/50, 68.1, 76		
Documentation searched other than minimum documentation to the extent that such documents are included in the fields searched		
Electronic data base consulted during the international search (name of data base and, where practicable, search terms used) USPTO, DERWENT: array, address, encode, spatially, positionally, microarray, wells, high density, cast. mold, microfabricate		
C. DOCUMENTS CONSIDERED TO BE RELEVANT		
Category *	Citation of document, with indication, where appropriate, of the relevant passages	Relevant to claim No.
XII---NY	WO 00/06770 A1 (SOLEXA LTD.) 10 February 2000 (10.02.2000), pages 2,3,5,11,13,14,18, and the claims	1-9,11-20,26-34,36-39,42-48,65,66,69,71,73-77,93-104 -----10,21-25,35,40,41,67,68,70,72,80-92,105
XII---NY	US 5,585,639 A (DORSEL et al.) 17 December 1996 (17.12.1996), columns 1 and 5.	1-5,65,71,73,74,76 -----6-48,66-70,72,75,77-105
<input checked="" type="checkbox"/> Further documents are listed in the continuation of Box C. <input type="checkbox"/> See patent family annex.		
* Special categories of cited documents:		
"A"	document defining the general state of the art which is not considered to be of particular relevance	"T" later document published after the international filing date or priority date and not in conflict with the application but cited to understand the principle or theory underlying the invention
"E"	earlier application or patent published on or after the international filing date	"X" document of particular relevance; the claimed invention cannot be considered novel or cannot be considered to involve an inventive step when the document is taken alone
"L"	document which may throw doubts on priority claim(s) or which is cited to establish the publication date of another citation or other special reason (as specified)	"Y" document of particular relevance; the claimed invention cannot be considered to involve an inventive step when the document is combined with one or more other such documents, such combination being obvious to a person skilled in the art
"O"	document referring to an oral disclosure, use, exhibition or other means	
"P"	document published prior to the international filing date but later than the priority date claimed	"&" document member of the same patent family
Date of the actual completion of the international search		Date of mailing of the international search report
16 June 2001		15 AUG 2001
Name and mailing address of the ISA/US Commissioner of Patents and Trademarks Box PCT Washington, D.C. 20231 Facsimile No. (703)305-3230		Authorized officer Thomas Prasthofer Telephone No. (703) 608-4548

INTERNATIONAL SEARCH REPORT

International application No.

PCT/US01/14526

C (Continuation) DOCUMENTS CONSIDERED TO BE RELEVANT

Category*	Citation of document, with indication, where appropriate, of the relevant passages	Relevant to claim No.
X II - II Y	US 5,653,939 A (HOLLIS et al.) 5 August 1997 (05.08.1997), see entire document.	1-8,12-22,26-33,36-39,41-48,65-67,69-71,73,74,76,78,79,88-105 II ----- - II 9-11,23-25,34,35,40,68,72,75,77,80-87
Y	US 5,776,748 A (SINGHVI et al.) 7 July 1998 (07.07.1998), columns 4-6.	49-64
X II - II Y	US 6,051,380 A (SOSNOWSKI et al.) 18 April 2000 (18.04.2000), columns 3, 8, 9, and 23	1,2,12-23,36,27,36-39,41-44,48,65-105 II ----- ----- II 3-11,24,25,28-35,40,45-47

INTERNATIONAL SEARCH REPORT

International application No.
PCT/US01/14526

Box I Observations where certain claims were found unsearchable (Continuation of Item 1 of first sheet)

This international report has not been established in respect of certain claims under Article 17(2)(a) for the following reasons:

1. Claim Nos.:
because they relate to subject matter not required to be searched by this Authority, namely:

2. Claim Nos.:
because they relate to parts of the international application that do not comply with the prescribed requirements to such an extent that no meaningful international search can be carried out, specifically:

3. Claim Nos.:
because they are dependent claims and are not drafted in accordance with the second and third sentences of Rule 6.4(a).

Box II Observations where unity of invention is lacking (Continuation of Item 2 of first sheet)

This International Searching Authority found multiple inventions in this international application, as follows:
Please See Continuation Sheet

1. As all required additional search fees were timely paid by the applicant, this international search report covers all searchable claims.
 2. As all searchable claims could be searched without effort justifying an additional fee, this Authority did not invite payment of any additional fee.
 3. As only some of the required additional search fees were timely paid by the applicant, this international search report covers only those claims for which fees were paid, specifically claims Nos.:

 4. No required additional search fees were timely paid by the applicant. Consequently, this international search report is restricted to the invention first mentioned in the claims; it is covered by claims Nos.:
- Remark on Protest**
- The additional search fees were accompanied by the applicant's protest.
- No protest accompanied the payment of additional search fees.

INTERNATIONAL SEARCH REPORT

International application No.

PCT/US01/14526

BOX II. OBSERVATIONS WHERE UNITY OF INVENTION IS LACKING: This application contains the following inventions or groups of inventions which are not so linked as to form a single general inventive concept under PCT Rule 13.1. In order for all inventions to be examined, the appropriate additional examination fees must be paid.

Group I, claim(s) 1-25 and 102-105, drawn to a positionally addressable array comprising at least 100 different substances per square centimeter.

Group II, claim(s) 26-48 and 93-101, drawn to an array comprising at least 100 wells per square centimeter.

Group III, claim(s) 49-64, 78, and 79, drawn to methods of making a positionally addressable array.

Group IV, claim(s) 65-77 and 80-92, drawn to methods of using a positionally addressable array.

The inventions listed as Groups I-IV do not relate to a single general inventive concept under PCT Rule 13.1 because, under PCT Rule 13.2, they lack the same or corresponding special technical features for the following reasons:

The special technical feature common to Groups I-IV is an array (either positionally addressable or not) with a well density or a sample density of more than 100 wells or samples per square centimeter. High density positionally addressable arrays of with densities greater than 100 samples or wells per square centimeter are shown by US Patent No. 6,051,380 (SOSNOWSKI et al.) 18 April 2000 to lack novelty and are therefore not a contribution over the prior art (see figures 2 and 3 and "summary of the invention").