

March 31, 1936.

R. H. OSBRINK

Des. 99,168

MOLDED GLASS ALPHABET LENS FOR FORMING SIGNS OR THE LIKE

Filed Dec. 28, 1935

FIG. 1

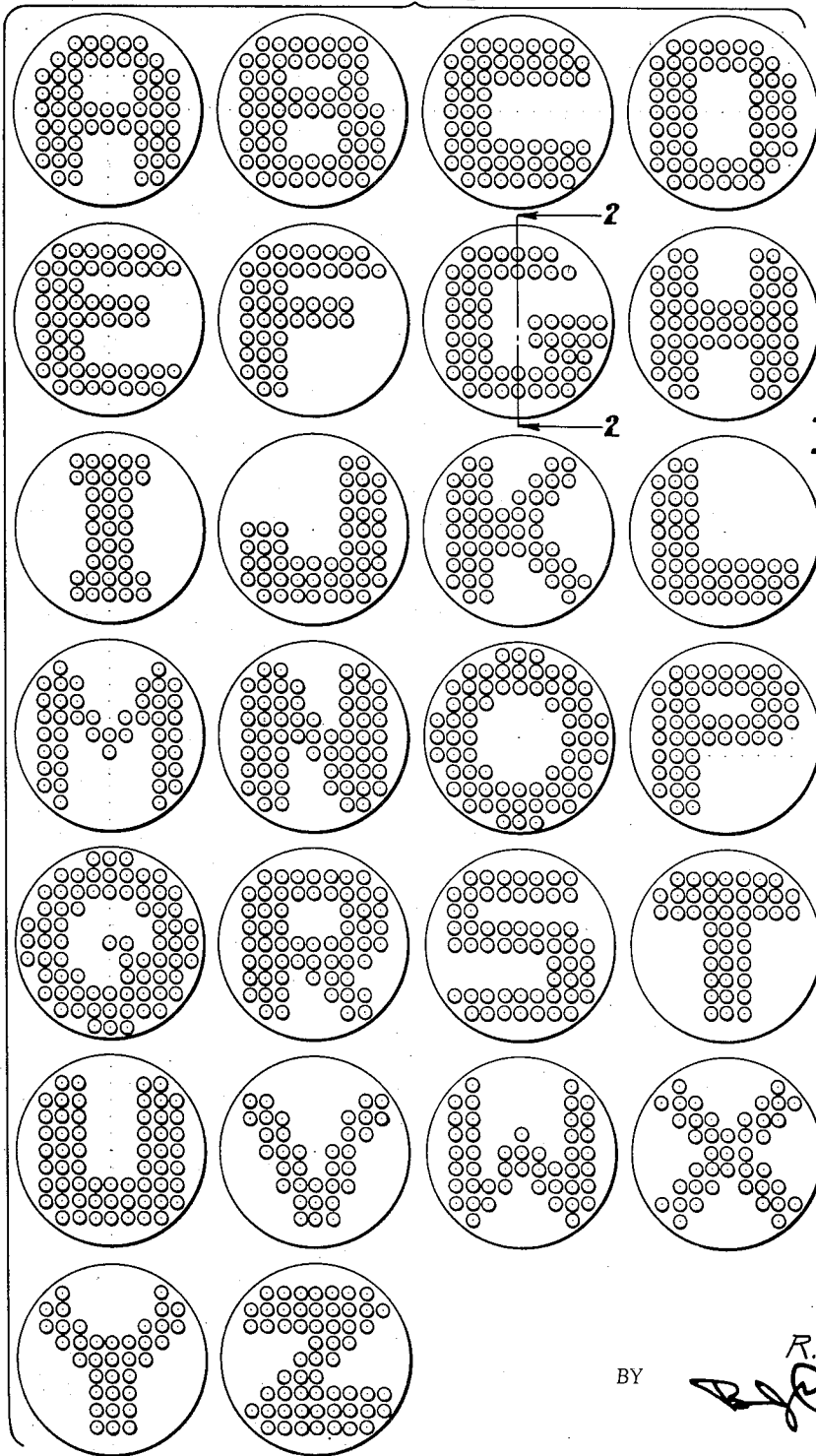
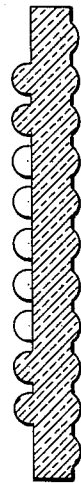

FIG. 2



INVENTOR.
R. H. OSBRINK.
BY *[Signature]*
ATTORNEY.

UNITED STATES PATENT OFFICE

99,168

DESIGN FOR A MOLDED GLASS ALPHABET LENS FOR FORMING SIGNS OR THE LIKE

Raymond H. Osbrink, Los Angeles, Calif.

Application December 28, 1935, Serial No. 60,315

Term of patent 14 years

To all whom it may concern:

Be it known that I, Raymond H. Osbrink, a citizen of the United States and residing at Los Angeles, in the county of Los Angeles and State of California, have invented a new, original, and ornamental Design for Molded Glass Alphabet Lenses for Forming Signs or the like, of which the following is a specification, reference being had to the accompanying drawing, forming a part thereof.

In the accompanying drawing, Fig. 1 is a plan view of the molded glass alphabet for forming signs or the like, showing my new design; and

Fig. 2 is a sectional view taken on line 2—2 of Fig. 1.

I claim:

The ornamental design for a molded glass alphabet lens for forming signs or the like substantially as shown.

RAYMOND H. OSBRINK.