

(19) World Intellectual Property Organization  
International Bureau



(43) International Publication Date  
7 September 2007 (07.09.2007)

PCT

(10) International Publication Number  
**WO 2007/100696 A2**

- (51) International Patent Classification:  
*G01R 33/36* (2006.01)      *G01R 33/34* (2006.01)
- (21) International Application Number:  
PCT/US2007/004794
- (22) International Filing Date:  
23 February 2007 (23.02.2007)
- (25) Filing Language: English
- (26) Publication Language: English
- (30) Priority Data:  
60/776,855      24 February 2006 (24.02.2006)      US

(81) Designated States (unless otherwise indicated, for every kind of national protection available): AE, AG, AL, AM, AT, AU, AZ, BA, BB, BG, BR, BW, BY, BZ, CA, CH, CN, CO, CR, CU, CZ, DE, DK, DM, DZ, EC, EE, EG, ES, FI, GB, GD, GE, GH, GM, GT, HN, HR, HU, ID, IL, IN, IS, JP, KE, KG, KM, KN, KP, KR, KZ, LA, LC, LK, LR, LS, LT, LU, LV, LY, MA, MD, MG, MK, MN, MW, MX, MY, MZ, NA, NG, NI, NO, NZ, OM, PG, PH, PL, PT, RO, RS, RU, SC, SD, SE, SG, SK, SL, SM, SV, SY, TJ, TM, TN, TR, TT, TZ, UA, UG, US, UZ, VC, VN, ZA, ZM, ZW.

(84) Designated States (unless otherwise indicated, for every kind of regional protection available): ARIPO (BW, GH, GM, KE, LS, MW, MZ, NA, SD, SL, SZ, TZ, UG, ZM, ZW), Eurasian (AM, AZ, BY, KG, KZ, MD, RU, TJ, TM), European (AT, BE, BG, CH, CY, CZ, DE, DK, EE, ES, FI, FR, GB, GR, HU, IE, IS, IT, LT, LU, LV, MC, NL, PL, PT, RO, SE, SI, SK, TR), OAPI (BF, BJ, CF, CG, CI, CM, GA, GN, GQ, GW, ML, MR, NE, SN, TD, TG).

**Published:**  
— without international search report and to be republished upon receipt of that report

For two-letter codes and other abbreviations, refer to the "Guidance Notes on Codes and Abbreviations" appearing at the beginning of each regular issue of the PCT Gazette.

- (71) Applicants and
- (72) Inventors: DENKER, Stephen [US/US]; 2130 West Columbia Drive, Mequon, WI 53092 (US). BULKES, Cherk [NL/US]; N74 W23201 South Ridgeview Circle, Sussex, WI 53089 (US). BEUTLER, Arthur, J. [US/US]; 5890 Fleming Court, Greendale, WI 53129 (US).
- (74) Agent: HAAS, George, E.; Quarles & Brady LLP, 411 E. Wisconsin Avenue, Milwaukee, WI 53202 (US).

(54) Title: MAGNETIC RESONANCE IMAGING SYSTEM WITH A CLASS-E RADIO FREQUENCY AMPLIFIER

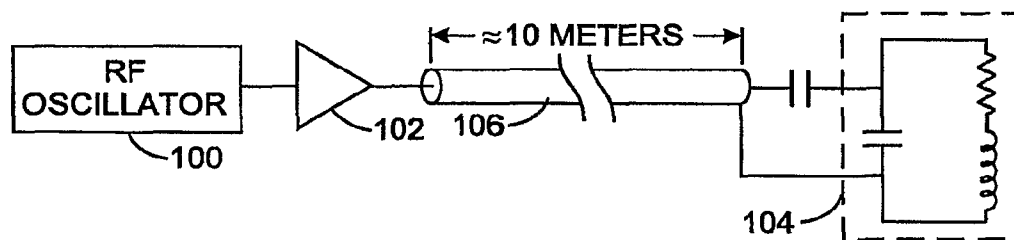

(57) Abstract: A Class-E amplifier has been adapted for use in the radio frequency section of a magnetic resonance imaging (MRI) system. A drive signal is produced by modulating the envelope of a radio frequency carrier signal and then applied to a switch in the Class-E amplifier. The switch is connected in series with a choke between a supply voltage terminal and circuit ground with an output node formed between the choke and the switch. The output node is coupled to circuit ground by a shunt capacitor. In a preferred embodiment, a pair of such amplifiers, that are  $\pi$  radians out of phase, are connected to each rung of a transverse electromagnetic transmit array type radio frequency coil of the MRI system.

WO 2007/100696 A2

**MAGNETIC RESONANCE IMAGING SYSTEM  
WITH A CLASS-E RADIO FREQUENCY AMPLIFIER**

Cross-Reference to Related Applications

This application claims benefit of U.S. Provisional Patent Application No. 60/776,855 filed February 24, 2006.

Statement Regarding Federally  
Sponsored Research or Development

Not Applicable

Background of the Invention

1. Field of the Invention

[0001] The present invention relates to magnetic resonance imaging (MRI) scanners, which are used for non-invasive imaging of the internal organs of a patient for medical diagnostic purposes, and more particularly to a radio frequency amplifier for use with an MRI scanner.

2. Description of the Related Art

[0002] Magnetic Resonance Imaging (MRI) is a well-known procedure based on nuclear magnetic resonance (NMR) principles for obtaining detailed, two and three dimensional images of patients. MRI is well suited for the imaging of soft tissues and is primarily used for diagnosing internal injuries.

[0003] Typical MRI systems include a magnet capable of producing an intense, homogenous magnetic field around a patient or portion of the patient; a radio frequency (RF) transmitter and receiver system, including a transmit/receiver RF coil also surrounds a portion of the patient; a magnetic gradient system localizes a portion of the patient; and

a computer processing/imaging system, which receives the demodulated signals from the receiver system and processes the signals into interpretable data, such as visual images.

[0004] The superconducting magnet is used in conjunction with a magnetic gradient coil assembly, which is sequentially pulsed to create a sequence of controlled gradients in the main magnetic field during an MRI data gathering sequence. The superconducting magnet and the magnetic gradient coil assembly include the radio frequency coil on an inner circumferential side of the magnetic gradient coil assembly. The controlled sequential gradients are effectuated throughout a patient imaging volume (patient bore) which is coupled to at least one MRI RF coil or antenna. The RF coils and an RF shield are typically located between the magnetic gradient coil assembly and the patient bore.

[0005] As a part of a typical MRI, RF signals of suitable frequencies are transmitted into the patient bore. Nuclear magnetic resonance responsive RF signals are received from the patient via the RF coils. Information encoded within the frequency and phase parameters of the received RF signals, by the use of an RF circuit, is processed to form visual images. These visual images represent the distribution of NMR nuclei within a cross-section or volume of the patient, within the patient bore.

[0006] In modern MRI, the demand for high spatial and temporal resolution necessitates the use of high static magnetic field. Active electric coils are used to drive spatial gradients into the static magnetic field. Enhanced imaging sequences typically demand high amplitude gradient fields, rapid field transitions, and large duty cycles in order to improve resolution and scan time. Unfortunately, these properties also increase the power dissipation and thus cause higher temperatures in the scanner.

[0007] With reference to Figure 1, the radio frequency transmit signal is produced by an RF oscillator 100 and fed to an RF amplifier 102 that drives a transmit coil 104 located around the patient. The RF oscillator 100 and amplifier 102 usually are located in an equipment cabinet in another room from the patient scanner and connected to the transmit coil 104 by a coaxial cable 106 that often is about ten meters long. Typically, the RF amplifier 102 of choice has been a Class-AB analog amplifier. The class of an analog amplifier defines what proportion of the input signal cycle is used to actually switch on the amplifying device. With a Class-AB amplifier more than 50%, but less than 100%, of the signal cycle that is used to switch on the amplifier. Unfortunately, these amplifiers are not very efficient and produce a significant amount of heat. The efficiency of a power amplifier is defined as the ratio of output power and input power expressed as a percentage and due to heat production.

[0008] Linearity is another important characteristic desired for the RF amplifier. A Class-A amplifier has very good linearity, but this type of amplifier is less than 10% efficient, therefore its power consumption is relatively high. Class-B amplifiers have somewhat worse linearity but are only on half of the time, and rely on the flywheel effect of the resonator to come around. This type of amplifier is, therefore, much more efficient than class A. The disadvantage is linearity, which is decreased to a level that is less desirable. Class-AB amplifiers are in between Classes A and B. Class-C amplifiers are more efficient than Class-B, but have worse linearity. They are on less than half of the signal cycle. Any amplifier that greatly relies on the flywheel effect is required to be close to or right on the resonator for maximum effect.

[0009] Recently, a different kind of amplifier, known as a switching amplifier, has been developed. A particularly useful switching amplifier is called a Class-E amplifier. Switching amplifiers have relatively high power efficiency due to the fact that perfect switching operation does not dissipate power. An ideal switch has zero impedance when closed and infinite impedance when open, implying that there is zero voltage across the switch when it conducts current (on state) and a non-zero voltage across it in the non-conductive state (off state). Consequently, the product of voltage and current (power loss) is zero at any time. Therefore, a Class-E amplifier has a theoretical efficiency of 100%, assuming ideal switching.

[0010] Although those advantages of Class-E amplifiers could be beneficial for an RF amplifier in a magnetic resonance imaging system, their high non-linearity make conventional amplifiers of this type undesirable for MRI applications.

#### Summary of the invention

[0011] The present invention is directed to a version of a Class-E amplifier that is particularly useful in the radio frequency section of a magnetic resonance imaging (MRI) system. The MRI system produces a control signal that defines an intensity for a radio frequency excitation signal.

[0012] The radio frequency section includes an exciter that produces a radio frequency carrier signal. A Class-E amplifier responds to the radio frequency carrier signal and the control signal by producing the radio frequency excitation signal. The preferred embodiment of the Class-E amplifier comprises a choke and a switch connected in series between a supply voltage source and circuit ground with an output node formed between

choke and the switch. A shunt capacitor coupling the amplifier output node to the circuit ground. In addition an input capacitor may be connected between the supply voltage source and the circuit ground.

[0013] A transmit coil, for placement around a person being scanned by the MRI system, is connected to the output node of the Class-E amplifier to receive the radio frequency excitation signal. Typically the transmit coil is a volume type, or transverse electromagnetic (TEM) style transmit array, having a plurality of rungs, and a separate Class-E amplifier is connected to drive each rung.

[0014] For a volume type transmit coil, a separate Class-E amplifier is connected to drive each rung. In this case, the radio frequency section preferably further comprises a drive circuit and a power splitter. The drive circuit modulates the radio frequency carrier signal with the control signal to produce a drive signal. The power splitter divides the drive signal into a plurality of sub-drive signals one of which for each rung of the transmit coil, wherein each sub-drive signal is employed to drive one of the Class-E amplifiers. In a preferred embodiment, a pair of Class-E amplifiers that are  $\Pi$  radians out of phase are connected to each transmit coil rung, and a plurality of phase splitters produce a phase shifted sub-drive signal for each rung. For each rung, a phase-shifted sub-drive signal is applied to one Class-E amplifier and the sub-drive signal is applied to another Class-E amplifier.

#### Brief Description of Drawings

[0015] Figure 1 is a schematic diagram of a conventional connection of a radio frequency amplifier to a transmit coil in an MRI system;

[0016] Figure 2 is a block diagram of an MRI system;

[0017] Figure 3 is a representation of an MRI transmit/receive body coil on which a plurality of Class-E radio frequency amplifiers are located;

[0018] Figure 4 is a block diagram of a first circuit that produces signals for driving the plurality of Class-E amplifiers on the transmit/receive body coil in Figure 3;

[0019] Figure 5 is a block diagram of a second circuit that produces signals for driving the plurality of Class-E amplifiers on the transmit/receive body coil;

[0020] Figure 6 illustrates waveforms of the signal for driving the Class-E amplifier;

[0021] Figures 7A, B and C are schematic diagrams of the circuits in the blocks of Figure 6;

[0022] Figure 8 is a schematic diagram of a Class-E amplifier for an MRI system, according to the present invention;

[0023] Figure 9 is a block diagram of a third circuit that produces signals for driving the plurality of Class-E amplifiers on the transmit/receive body coil;

[0024] Figure 10 is a representation of an MRI transmit/receive local coil on which a plurality of Class-E radio frequency amplifiers are located;

[0025] Figure 11 is a block diagram of one circuit that produces signals for driving the plurality of Class-E amplifiers on the transmit/receive local coil in Figure 10;

[0026] Figure 12 is a block diagram of another circuit that produces signals for driving the plurality of Class-E amplifiers on the transmit/receive local coil;

[0027] Figure 13 is a block diagram of a further circuit that produces signals for driving the plurality of Class-E amplifiers on the transmit/receive local coil; and

[0028] Figure 14 illustrates a coil system for NMR spectroscopy which employs a Class-E amplifier according to the present invention.

### Detailed Description of the Invention

[0029] With initial reference to Figure 2, an imaging scan in an MRI system 10 commences with the patient 11 being prepared by a technologist who is responsible for patient safety and placement of a transmit/receive local coil 22 on the patient. Once the landmark (origin of the scan location) is set and the patient 11 positioned inside the scanner 12, the prescribed protocol is entered into the processor 34. The protocol is a set of parameters for the imaging pulse sequence being prescribed. When the protocol is loaded, the pulse sequence generation and control unit 14 in the system cabinet 15 specifies the magnetic field gradient and radio frequency (RF) waveforms and prepares the system 10 for data acquisition. The X, Y, and Z magnetic field gradient waveforms produced by generator 23 are amplified by the gradient amplifiers 24 (also known as "gradient drivers") and fed to the gradient coils 26 in accordance with the waveforms prescribed by the current protocol.

[0030] The RF subsystem comprises transmitter section having an exciter 16 which generates RF waveform pulses that fed through an RF amplifier 20 and a transmit/receive (T/R) switch 32 to the transmit/receive local coil 22 positioned around the head of the patient 11. A bigger body transmit/receive coil located inside the gradient coils 26 alternatively is used for imaging larger regions of the patient. The required peak power

needed to be applied to a body transmit/receive coil for excitation of the spin system is 16 KW for 64 MHz excitation and 35 KW for 128 MHz excitation, for example.

[0031] The RF receiver section has a preamplifier 30, which alternately is connected by the T/R switch 32 to the transmit/receive local coil 22. The output of the preamplifier 30 is applied to a receiver 18 that samples the echo signal, referred to as the free-induction decay (FID) or echo response signal, and those sample are written into the raw data file in memory of the processor 34. Upon completion of the scan, the raw data is reconstructed by a processor 34 to form the final images displayed on the monitor 36.

[0032] Focusing on the transmitter section, the RF power amplifier 20 amplifies the modulated MRI excitation signal to a level sufficient to generate the required circularly polarized RF magnetic field (B1). Peak B1 field amplitudes between 15  $\mu$ T and 30  $\mu$ T inside a whole-body transmit coil require a peak power of 15 to 20 kW in a typical 1.5 T whole-body MRI system. The RF power requirement is proportional to the square of the RF B field magnitude. This becomes a very important consideration for higher field strengths (e.g. 3 T) whole-body MRI systems. Other significant requirements for the MRI RF power amplifier 20 include the linearity, stability, and efficiency. The linearity is very important to preserve the fidelity of the modulated pulse, since the accuracy of the slice profile depends on it. The amplifier stability contributes to the repeatability of the MRI pulse sequences. The efficiency of the RF power amplifier 20 is important to maintain the cooling requirements, packaging size and cost at practical levels. Class A amplifiers are linear but inefficient. Class B amplifiers are more efficient, but linearity suffers from signal "crossover distortion," which is not acceptable for high-quality MRI applications. In class AB amplifiers, the operating point is adjusted to eliminate the

crossover distortion, yet provide higher efficiency. Therefore, class AB amplifiers are commonly used for MRI systems.

[0033] The RF power amplifier system according to the present invention utilizes a plurality of novel Class-E amplifiers integrated on the transmit/receive local coil 22 and on a larger transmit/receive body coil. The transmit/receive body coil is located in the scanner 12 shown in Figure 1 and has a plurality (e.g. sixteen) equally spaced conductive rungs arranged cylindrically. Each rung is a series resonator at the Larmor frequency of the MRI system. The details of the exemplary MRI transmit/receive body coil 80 are depicted in Figure 3 in which for ease of illustration the cylinder of the coil has been slit longitudinally and laid flat. The ends of each rung 82 are fed by separate amplifiers 84 and 85 which are  $\Pi$  radians out of phase from one another are connected to a ground surface 86 inside the coil cylinder. The mid-point 88 of every rung 82 is directly connected to the ground surface 86. Therefore, unlike prior MRI systems, the amplifiers 84 and 85 that collectively form the RF amplifier are distributed on the transmit/receive body coil 80. The two sections on opposite sides of the mid-point 88 of each rung is decoupled from the adjacent rungs by separate isolation networks 83 and 87. Each isolation network 83 and 87 provides the opposite impedance to the coupling inductance factor  $M$  and may simply be a capacitor.

[0034] With additional reference to Figure 4, the signals for driving the coil rung amplifiers 84 and 85 are produced by a distribution circuit 40 that comprises a 16-way power splitter 50, a set of individually variable attenuators 51, a stepped phase shifter 52, and a set of 0/180 degree phase splitters 54. Figure 5 depicts a similar distribution circuit 41 which does not include variable attenuators 51.

[0035] The coil rung amplifiers 84 and 85 are driven by pulse width modulated (PWM) signal and for linear applications, the PWM frequency is selected in conformity with the maximum bandwidth and phase linearity desired in the output signal. The exciter 16 (Figure 1) generates an envelope voltage, designated  $V_{\text{ENVELOPE}}$ , on input line 44. This voltage defines the intensity of the RF energy to be applied to the transmit/receive body coil 80 during the transmit period. The envelope voltage maintains a predefined constant power output via PWM control. The input to the amplifier is a fixed amplitude signal, which is time sampled, wherein the pulse width modulation is accomplished by switching the carrier signal on and off in proportion to the PWM duty cycle indicated by the filtered feedback signal.

[0036] In one embodiment, the input signal is varied and the modulation is achieved by digitizing an analog waveform. The bandwidth of the analog waveform should be at least one half of the PWM frequency, and may need to be significantly lower depending on the maximum allowable phase variance. The digitized waveform is expressed by pulses that vary in duration. Now a setpoint for a preset output (e.g. 30%) is digitally modulated to carry the digital representation of an analog signal. For example, if a 25% modulation is allowed, then the output of the amplifier will vary  $\pm 25\%$  and results in an output signal duty cycle that varies from 5% to 55%.

[0037] As shown in Figure 4, an initial section of the distribution circuit 40, designated drive circuit 42, produces a signal depicted in Figure 6 for driving the coil rung amplifiers. The envelope voltage signal,  $V_{\text{ENVELOPE}}$ , from the exciter 16 is applied to one input of a mixing node 46 that has another input which receives the

sinusoidal RF carrier signal  $F_0$ . The  $V_{\text{ENVELOPE}}$  controls the intensity of the RF signal, based on the parameters specified for the MRI scan. The two input signals combine to form the DRIVE signal for operating the coil rung amplifiers 84 and 85. The output of each amplifier is a radio frequency excitation signal that has the same waveform as the DRIVE signal and which is applied to the respective rung 82 of the transmit/receive local coil 22.

[0038] In an optional, more robust implementation, the drive circuit 42 varies the on-time (or duty cycle) of the coil rung amplifiers 84 and 85 in response to the output of the transmit/receive body coil 80 as measured by an output sensor, such as a pickup coil 49. The voltage induced across the pickup coil 49 is rectified and filtered by an RC network 48 to provide a feedback voltage signal that is translated at the mixing node 46 to control a duty cycle of the DRIVE signal. A greater feedback voltage translates to a lower duty cycle, and a lesser feedback voltage translates to a higher duty cycle. Thus the duty cycle is proportional to the signal measurement from the pickup coil 49.

[0039] This feedback circuit measures the field level generated under load conditions and proportions the DRIVE signal (on-duration of the coil rung amplifiers 84 and 85) accordingly to maintain the oscillatory condition. The feedback circuit may not be self starting. However, it could be operated as a modified self oscillating circuit, in which there is a base frequency  $F_0$  operated at a minimum idle current. A unique feature of the present invention is the use of an envelope voltage signal,  $V_{\text{ENVELOPE}}$ , with a sinusoidal voltage that is non-linearly manipulated to derive the rectangular pulses. This enables the number of components in the Class-E amplifier to be reduced substantially.

[0040] The resultant DRIVE signal is fed to a sixteen-way power splitter 50 to provide a signal for each rung 82 of the transmit/receive body coil 80. Figure 7A illustrates a circuit for the 16-way power splitter 50. Each output of the power splitter 50 is passed through a separate variable attenuator 51 which adjusts the amplitude of the individual split signals. Then each individual split signal is applied to a stepped phase shifter 52, that sets up the required phase differences between the signals going to each rung in the transmit coil, as necessary to create a uniform transmit field. Figure 7B depicts details of the stepped phase shifter circuit for one coil rung. This circuit may include a mechanism for independently varying the phase and output signal for each rung. Finally, each rung's signal is passed through a 0/180 degree phase splitter 54, such as the type shown in Figure 7C, to derive the signals for driving the two amplifiers 84 and 85 on the respective rung 82. The final stage of each power amplifier section is integrated with the individual rungs as shown in Figure 3.

[0041] Each amplifier 84 and 85 on the rungs 82 of the transmit/receive body coil 80 is a novel Class-E, RF power amplifier 300 shown in Figure 8. The novel features of this amplifier 300 comprise an overrated switch 325 with low channel resistance and feedback capacitance, a drive circuit 350 closely integrated with the switch, a mechanism to tune components by adjusting the drive frequency and in which the oscillation duty cycle is controlled by non-linearly manipulating a sinusoidal drive signal.

[0042] The Class-E, RF power amplifier 300 has a supply terminal connected to a rail voltage  $V_E$  and coupled to ground by an input capacitor 310. A choke 320 couples

the supply terminal to the switch 325. The choke 320 maintains the current that flows through the switch 325 during its on time, such that after the switch opens, the current flow is distributed between a series resonant rung 82 of the transmit/receive body coil 80 and a shunt capacitor 330. The ratio of this distribution is a function of the phase of the resonant tank circuit's periodic cycle and the switch timing. For maximum efficiency, the switch 325 should close (i.e. make a transition from a non-conductive state to a conductive state) while the voltage across the shunt capacitor 330, and thus the switch 325, is substantially to zero. Preferably, the derivative of that voltage also should be zero.

[0043] The switch 325 is a low impedance device, preferably a MOSFET, which is operated by a drive voltage or current determined based on the voltage (E) across or field strength (B) level produced by the series resonant coil rung 82. It is important to use a switch 325 that is over specified by preferably an order of magnitude or more. For example, if the maximum expected current is one ampere, the switch should be rated to handle a transient current of at least ten amperes. The switch element has a low channel resistance and low feedback capacitance. The channel resistance preferably should be such that the product of channel resistance and the peak current is less than 3% of the supply voltage to the circuit. The feedback capacitance preferably should be such that it is less than 10% of the input circuit capacitance.

[0044] The drive circuit 350 is closely integrated with the switch 325, wherein the circuit board layout is chosen based on the selected component configuration, for example by mounting the components as close together as possible. In addition, the loop containing the peak current is spatially located in close proximity to the switch

325. The respective output signal from the associated 0/180 degree phase splitter 54 is applied to a pulse shaping network 355 in which the mixed signal is AC coupled to a fraction of the sine wave signal and the base line is shifted by a suitable design parameter. The pulse shaping network 355 counteracts parasitic components (e.g. Miller capacitance) of the switch and provide pre-emphasis that properly turns the switch on and off. This non-linearly manipulated signal forms the signal used for driving the gate of the amplifier switch 325.

[0045] The series resonant coil rung 82 connects an amplifier output node 340 between the choke 320 and the switch 325 to ground. The series resonant coil rung 82 of the transmit/receive body coil 80, approximates the resonant waveform that is measurable in an inductively coupled load, as represented by the "body tissue coupled load" 380. The majority of the coupling with the body tissue is inductive ( $L_{\text{COUPLING}}$ ) and losses associated with that coupling are represented by  $R_{\text{LOAD}}$ .

[0046] To maintain the oscillatory condition, it is desirable to have either predictable phase and gain parameters or control over these parameters. When a load is presented, the DRIVE signal is increased to meet a predefined setpoint, or a variable setpoint, alternatively a combination of these two methods. In one implementation, it is sufficient to provide a start condition that initially closes the switch 325 for a limited period of time, followed by providing feedback such that the switch is turned off when sufficient current is detected through the tank circuit.

[0047] The period that the amplifier switch 325 is closed is given by  $T_{\text{SON}} = \eta_1 T_f$ , where  $T_f$  is the total time of on and off periods that form one signal cycle, and  $\eta_1$  is the

ratio of on time to the total time. Note that  $T_f = 1/F_0$ . The drive signal is formed by bursts of higher frequency pulses that are present during the switch on time. These higher frequency pulses provide finer control of the drive signal without affecting the base frequency  $F_0$ , as occurred with prior methods. Note that this unique pulse design also makes the design more robust and relatively immune to load variations. Thus it allows tuning of components by slight adjustment of drive frequency and control of the output power of the amplifier 300.

[0048] It should be noted that in a traditional MRI amplifier, multiple sections of amplifiers are used in parallel with a common output transformer to achieve higher power levels. This concept is readily applicable to the Class-E amplifier described in the current invention.

[0049] The rate of RF energy deposition is another factor that an RF amplifier design needs to take into account for MRI applications. The rate of energy deposition is usually determined by the specific absorption rate (SAR). A single drive point on a large antenna usually gives rise to large local electric fields, causing federally regulated SAR limits to be exceeded. Multiple drive points around the antenna are used in the present design to limit the SAR. This design will require the application of multiple amplifiers having mutual phase relationships.

[0050] Figure 9 is a block diagram of parallel distribution circuit 60 for producing signals to drive the plurality of Class-E amplifiers 84 and 85 on a transmit/receive body coil 80. Here each pair of amplifiers for a given rung of the coil is driven by a separately modulated signal and thus parallel distribution circuit 60 has a separate

mixing node 62, for each coil rung 82. Each mixing node 62 receives the common RF carrier signal  $F_0$  from the exciter 16 and a different envelope voltage signal,  $V_{\text{ENVELOPE}}$ , that defines the amplitude and pulse shape of the DRIVE signal for the respective coil rung. This enables an asymmetric coil or phased array to be used with the DRIVE rive signals being configured to produce a symmetrical field within the patient being imaged. The RF carrier signal  $F_0$  and the envelope voltage signal are applied to inputs of a mixing node 46 for the rung circuit. The DRIVE signal resulting from the combination of those input signals is fed to a stepped phase shifter 64, similar to splitter 52 previously described. Each rung's signal then is passed through a 0/180 degree phase splitter 66, such as the type shown in Figure 7C, to derive the signals for driving the two amplifiers 84 and 85 on the respective rung 82.

[0051] Instead of using the MRI the transmit/receive body coil 80, the RF signal can be applied to the transmit/receive local coil 22 shown in Figure 1 that forms a transverse electromagnetic (TEM) transmit array. The details of the transmit/receive local coil 22 are depicted in Figure 10 and comprise a plurality of rungs 90 arranged cylindrically, e.g. there are eight or sixteen rungs. One end of each rung 90 is connected to circuit ground, while the other end is connected to the output of a Class-E amplifier 92 of the type illustrated in Figure 8. Because the transmit/receive local coil 22 requires less power than the transmit/receive body coil 80, only one amplifier per rung is used. Each rung is decoupled from the adjacent rungs by an isolation network 91.

[0052] With reference to Figure 11, the Class-E amplifiers 92 are driven by a distribution circuit 94 that is similar to the distribution circuit 40 in Figure 4, but

without the set of 0/180 degree phase splitters 54, as there is only one amplifier per rung in the transmit/receive local coil 22. Like components in both distribution circuits have been assigned identical reference numerals. The latter distribution circuit 94 otherwise functions the same as the previously described one. Figure 12 depicts a similar distribution circuit 95 which does not include variable attenuators 51.

[0053] Figure 13 illustrates a parallel distribution circuit 96 for producing signals to drive the Class-E amplifiers 92 on the transmit/receive local coil 22 in Figure 10. The parallel distribution circuit 96 functions in an equivalent manner to the parallel distribution circuit 60 in Figure 9 except for lacking the 0/180 degree phase splitters 66.

[0054] Figure 14 illustrates application of the present Class-E amplifier to NMR spectroscopy which is another form of a magnetic resonance imaging. Here the excitation signal is applied as an input signal to the Class-E amplifier 200 that has an output coupled by a capacitor 202 to a single loop transmit coil 204. The single loop transmit coil 204 has distributed capacitance and inductance. This configuration is applicable in NMR spectroscopy for studying phosphorus ( $^{31}\text{P}$ ), carbon ( $^{13}\text{C}$ ), sodium ( $^{23}\text{Na}$ ) or other nuclei.

[0055] The foregoing description was primarily directed to a preferred embodiment of the invention. Although some attention was given to various alternatives within the scope of the invention, it is anticipated that one skilled in the art will likely realize additional alternatives that are now apparent from disclosure of embodiments of the invention. Accordingly, the scope of the invention should be determined from the following claims and not limited by the above disclosure.

## CLAIMS

1. A radio frequency section, for a magnetic resonance imaging system in which a control signal defines an intensity for a radio frequency excitation signal, the radio frequency section comprising:

an exciter which produces a radio frequency carrier signal;

a Class-E amplifier that in response to the radio frequency carrier signal and the control signal produces the radio frequency excitation signal; and

a transmit coil for placement around a person being scanned by the magnetic resonance imaging system wherein the transmit coil is connected to the Class-E amplifier to receive the radio frequency excitation signal.

2. The radio frequency section as recited in claim 1 wherein the Class-E amplifier comprises a choke and a switch connected in series between a supply voltage source and circuit ground with an amplifier output node formed between choke and the switch wherein the transmit coil is connected to the amplifier output node.

3. The radio frequency section as recited in claim 2 wherein the Class-E amplifier further comprises a shunt capacitor connected in parallel with the switch.

4. The radio frequency section as recited in claim 2 wherein the Class-E amplifier further comprises a shunt capacitor coupling the amplifier output node to the circuit ground.

5. The radio frequency section as recited in claim 2 wherein the Class-E amplifier further comprises an input capacitor connected between the supply voltage source and the circuit ground.

6. The radio frequency section as recited in claim 1 further comprising a drive circuit that receives the control signal and the radio frequency carrier signal and produces a drive signal which is applied to an input of the Class-E amplifier.

7. The radio frequency section as recited in claim 6 wherein the drive circuit modulates the radio frequency carrier signal with the control signal to produce the drive signal.

8. The radio frequency section as recited in claim 7 wherein the radio frequency carrier signal has an envelope defined by the control signal.

9. The radio frequency section as recited in claim 6 wherein the radio frequency carrier signal comprises pulses of the radio frequency carrier signal wherein each pulse has a shape that is defined by the control signal.

10. The radio frequency section as recited in claim 1 further comprising an output sensor which provides a feedback signal indicating an intensity of radio frequency excitation signal, and wherein the Class-E amplifier responds to the feedback signal by varying the radio frequency excitation signal.

11. The radio frequency section as recited in claim 1 wherein the transmit coil is a transverse electromagnetic transmit array having a plurality of rungs, and a separate Class-E amplifier is connected to drive each rung.

12. The radio frequency section as recited in claim 11 further comprising:  
a drive circuit that receives the control signal and the radio frequency carrier signal and produces a drive signal;

a power splitter connected to the drive circuit and dividing the drive signal into a plurality of sub-drive signals, a power splitter connected to the drive circuit and dividing the drive signal into a plurality of sub-drive signals one of which for each rung of the transmit coil, wherein each sub-drive signal is employed to drive the Class-E amplifier connected to a rung of the transmit coil. one of which for each rung of the transmit coil, wherein each sub-drive signal is employed to drive the Class-E amplifier connected to a rung of the transmit coil.

13. The radio frequency section as recited in claim 12 further comprising a phase shifter for shifting phases of at least some of the sub-drive signals.

14. The radio frequency section as recited in claim 12 wherein there is a pair of Class-E amplifiers connected to each rung of the transmit coil; and further comprising a plurality of phase splitters each receiving a sub-drive signal and producing a phase-shifted sub-drive signal wherein for each rung the phase-shifted sub-drive signal is applied to one Class-E amplifier and the sub-drive signal is applied to another Class-E amplifier.

15. The radio frequency section as recited in claim 14 wherein the Class-E amplifiers are located on the transmit coil.

16. A radio frequency section, for a magnetic resonance imaging system in which a control signal defines an intensity for a radio frequency excitation signal, the radio frequency section comprising:

a transmit coil having a plurality of rungs;

an exciter which produces a radio frequency carrier signal;

a drive circuit that receives the control signal and the radio frequency carrier signal and produces a drive signal;

a power splitter connected to the drive circuit and dividing the drive signal into a plurality of sub-drive signals, one of which for each rung of the transmit coil;

a phase shifter for shifting phases of at least some of the sub-drive signals; and

a plurality of Class-E amplifiers, each one responding to the radio frequency carrier signal and the control signal by producing a radio frequency excitation signal that is applied to one of the plurality of rungs of the transmit coil.

17. The radio frequency section as recited in claim 16 wherein there is a pair of Class-E amplifiers connected to each rung of the transmit coil; and further comprising plurality of phase splitters each receiving a sub-drive signal and producing a phase-shifted sub-drive signal, wherein for each rung the phase-shifted sub-drive signal is applied to one Class-E amplifier and the sub-drive signal is applied to another Class-E amplifier.

18. The radio frequency section as recited in claim 16 wherein each Class-E amplifier comprises a choke and a switch connected in series between a supply voltage source and circuit ground with an amplifier output node formed between choke and the switch wherein one of the plurality of rungs of the transmit coil is coupled to the amplifier output node.
19. The radio frequency section as recited in claim 18 wherein each Class-E amplifier further comprises a shunt capacitor connected in parallel with the switch.
20. The radio frequency section as recited in claim 18 wherein each Class-E amplifier further comprises a shunt capacitor coupling the amplifier output node to the circuit ground.
21. The radio frequency section as recited in claim 18 wherein each Class-E amplifier further comprises an input capacitor connected between the supply voltage source and the circuit ground.
22. The radio frequency section as recited in claim 18 wherein the plurality of Class-E amplifiers are located on the transmit coil.
23. The radio frequency section as recited in claim 16 wherein the drive circuit modulates the radio frequency carrier signal with the control signal to produce the drive signal.

24. The radio frequency section as recited in claim 16 wherein the radio frequency carrier signal has an envelope defined by the control signal.

25. The radio frequency section as recited in claim 16 wherein the radio frequency carrier signal comprises pulses of the radio frequency carrier signal wherein each pulse has a shape that is defined by the control signal.

26. The radio frequency section as recited in claim 16 further comprising an output sensor which provides a feedback signal indicating an intensity of radio frequency excitation signal, and wherein the drive circuit responds to the feedback signal by varying the drive signal.

27. A magnetic resonance imaging system in which a control signal is produced that defines an intensity for an excitation signal, the magnetic resonance imaging system comprising:

at least one Class-E amplifier having a choke and a switch connected in series between a supply voltage source and circuit ground with an amplifier output node formed between choke and the switch, a shunt capacitor connected in parallel with the switch, wherein the switch makes a transition from a non-conductive state to a conductive state when voltage across the switch and a derivative of the voltage across the switch both are zero; and

a coil for placement around a person being scanned by the magnetic resonance imaging system and connected to the amplifier output node.

28. The magnetic resonance imaging system as recited in claim 27 wherein the coil is has a plurality of rungs in which each rung is electrically isolated from adjacent rungs and is a series resonator at a Larmor frequency of the magnetic resonance imaging system.

29. The magnetic resonance imaging system as recited in claim 28 wherein a separate Class-E amplifier is integrated on each rung of the coil.

30. A magnetic resonance system in which a control signal is produced that defines an intensity for an excitation signal, the magnetic resonance system comprising:

at least one Class-E amplifier having a choke and a switch connected in series between a supply voltage source and circuit ground with an amplifier output node formed between choke and the switch, a shunt capacitor connected in parallel with the switch, wherein the switch makes a transition from a non-conductive state to a conductive state when voltage across the switch and a derivative of the voltage across the switch both are substantially zero; and

a transmit coil connected to the amplifier output node.

31. The magnetic resonance system as recited in claim 30 wherein the system is a magnetic resonance imaging scanner.

32. The magnetic resonance system as recited in claim 30 wherein the system is a nuclear magnetic resonance spectroscopy.

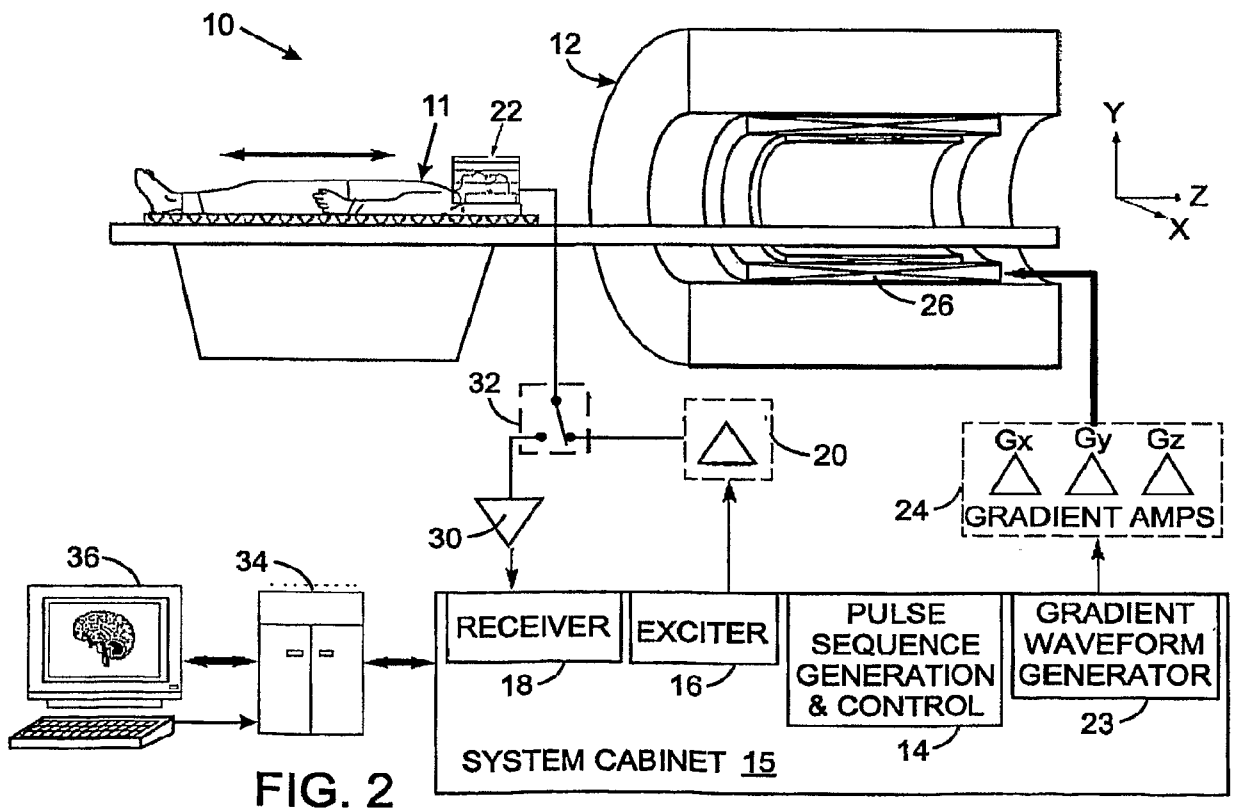
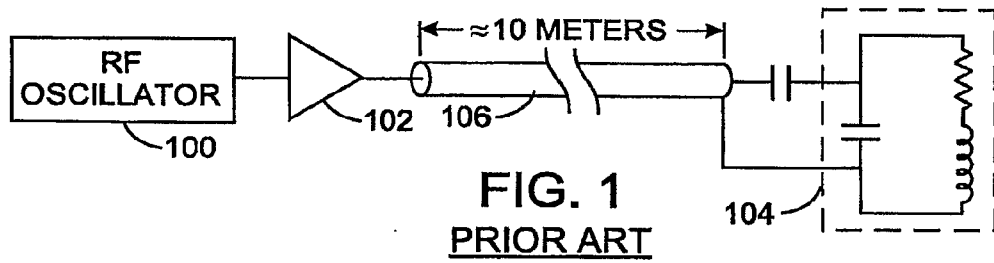

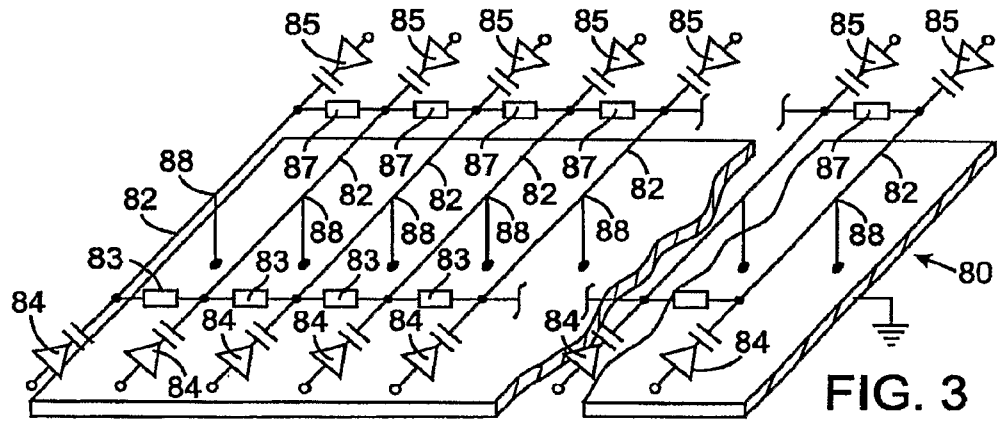

FIG. 3

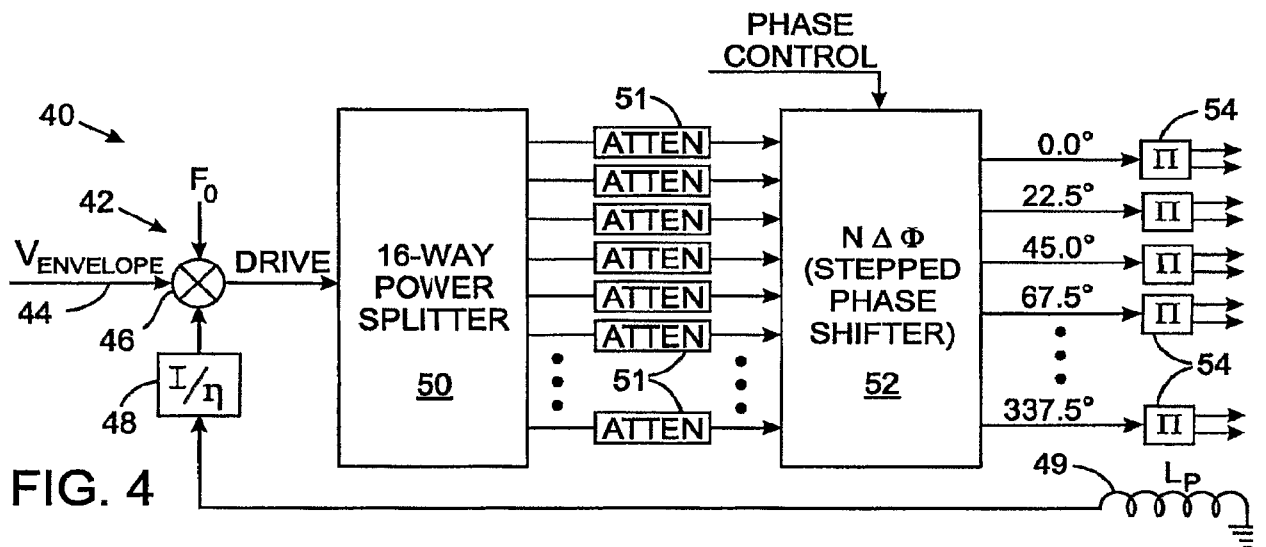

FIG. 4

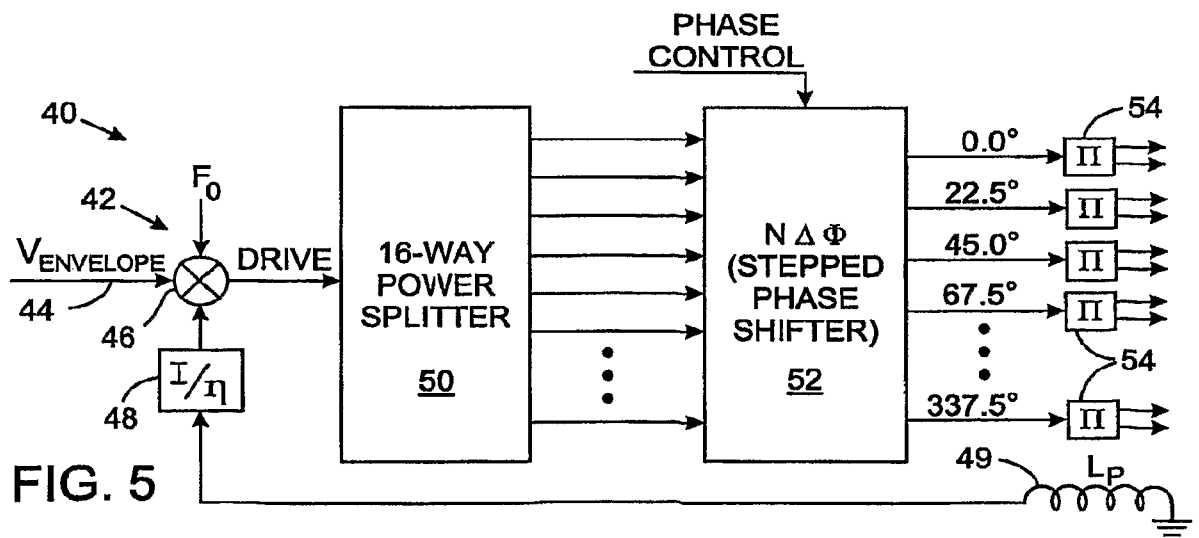
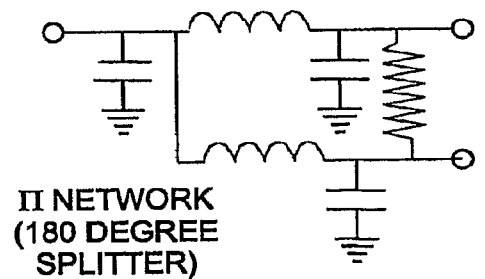
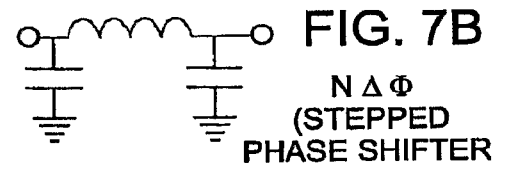
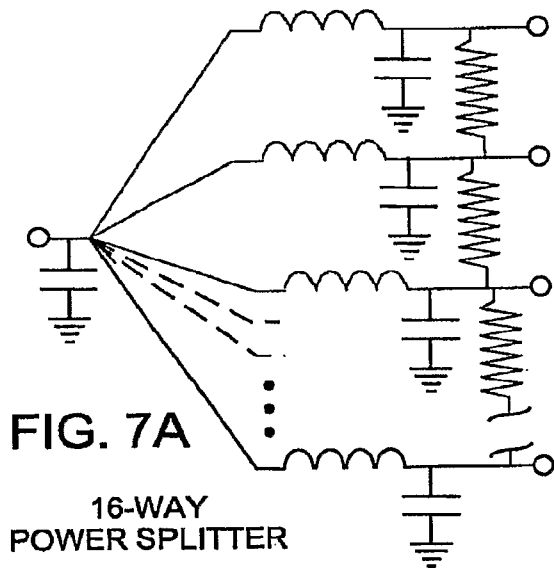
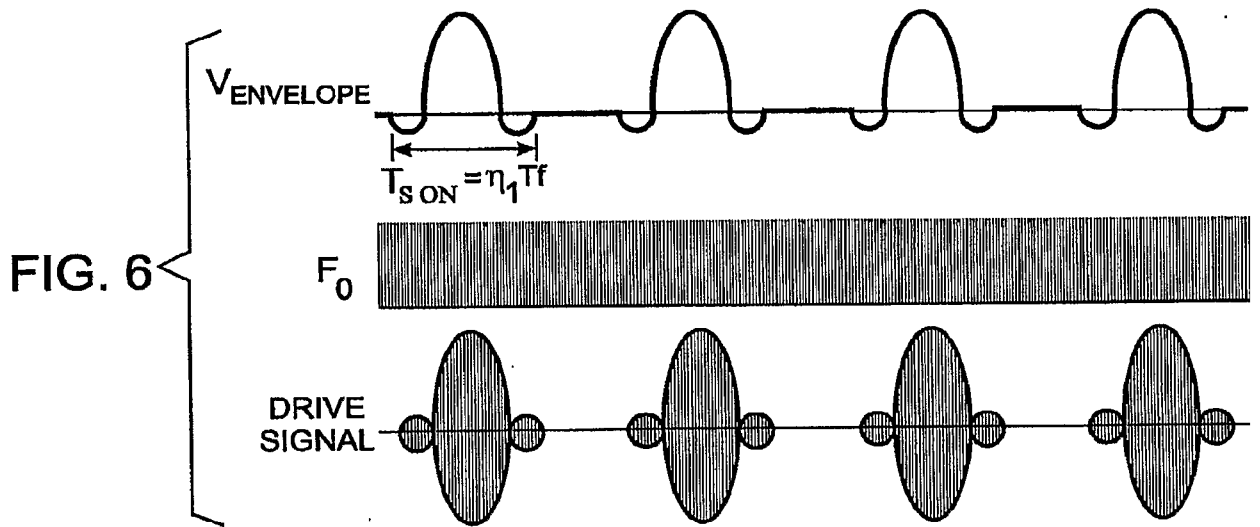

FIG. 5



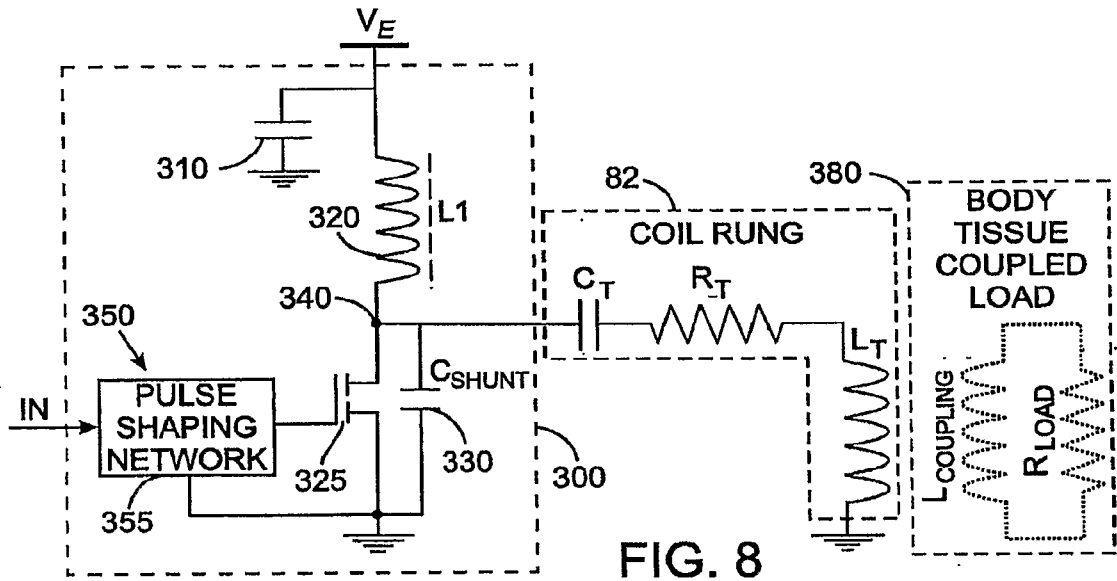

FIG. 8

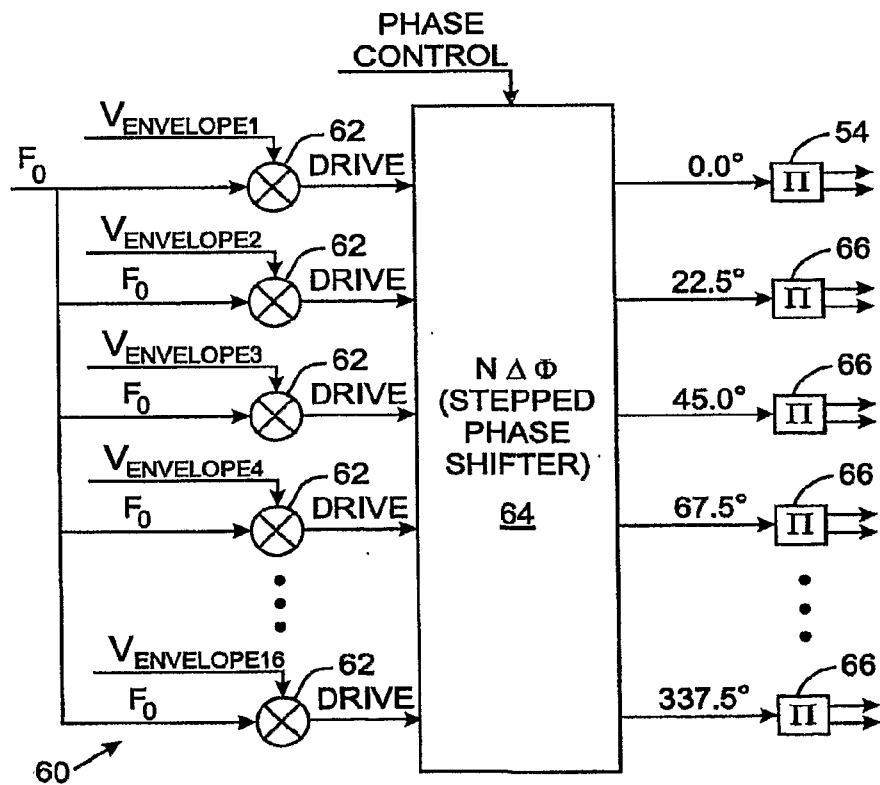

FIG. 9

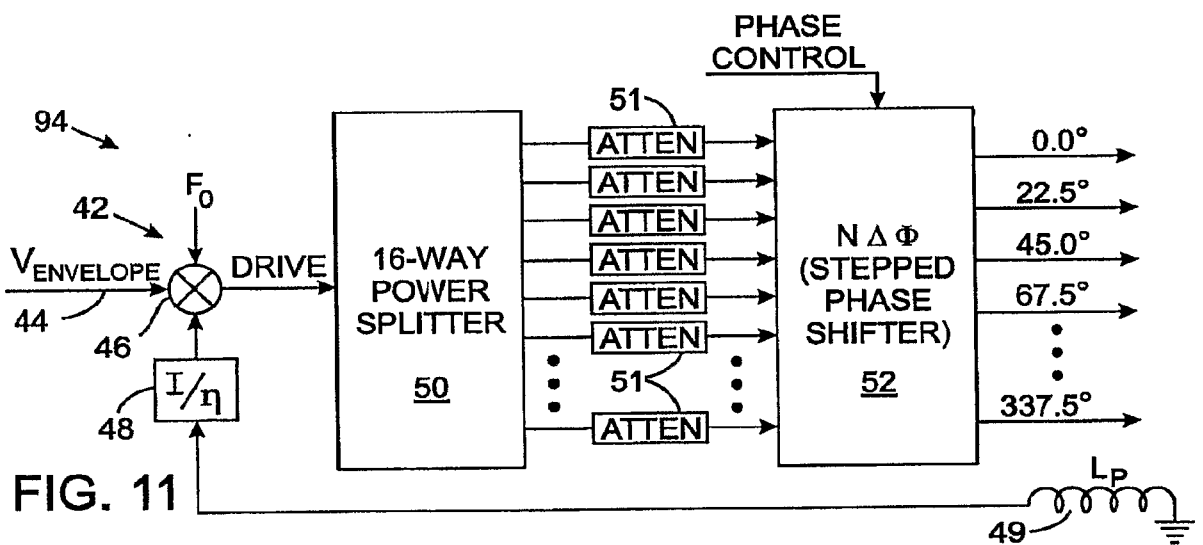
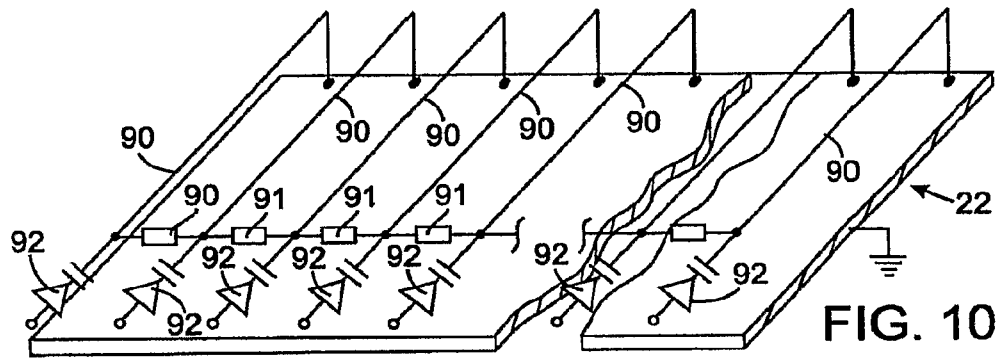

FIG. 11

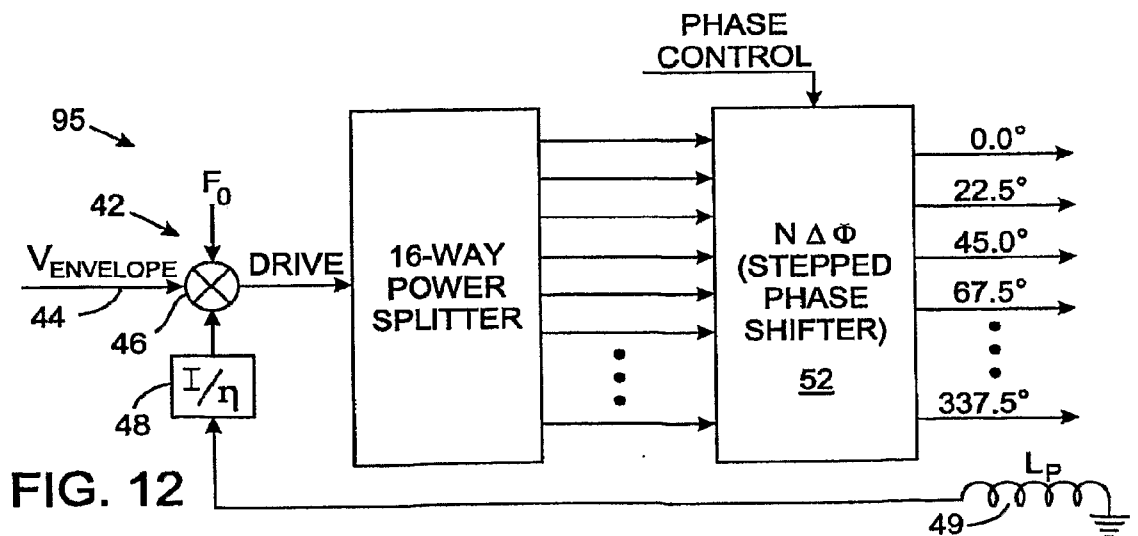

FIG. 12

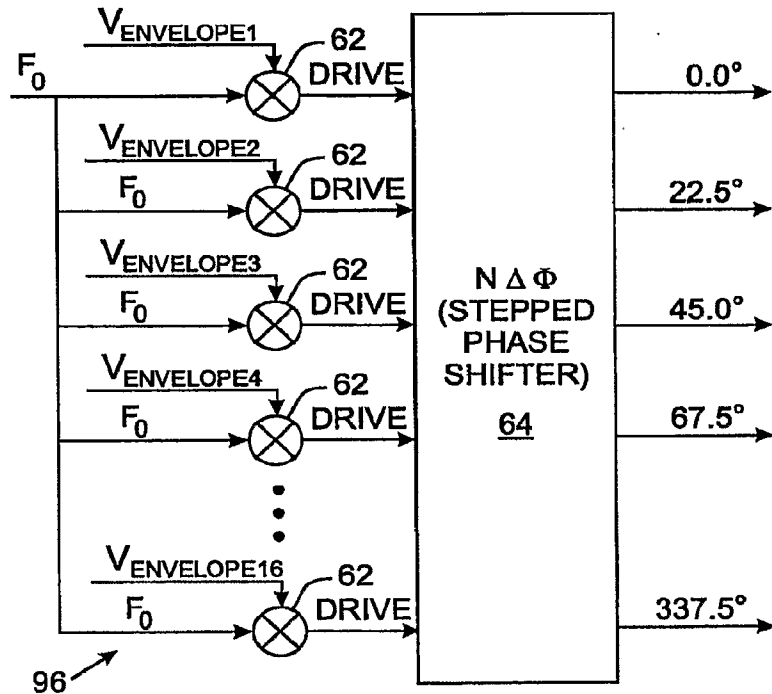

FIG. 13

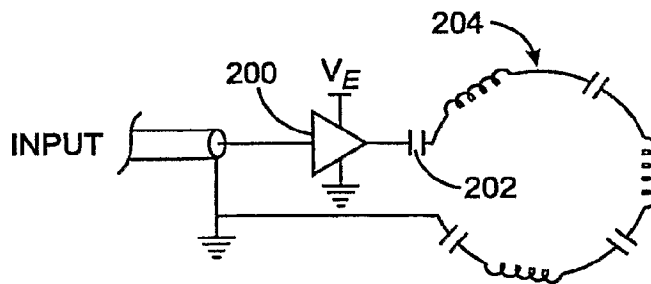

FIG. 14