

(19) World Intellectual Property Organization  
International Bureau



(43) International Publication Date  
14 June 2001 (14.06.2001)

PCT

(10) International Publication Number  
WO 01/042919 A3

(51) International Patent Classification<sup>7</sup>: G06F 9/44, 9/445

(21) International Application Number: PCT/IB00/01821

(22) International Filing Date: 5 December 2000 (05.12.2000)

(25) Filing Language: English

(26) Publication Language: English

(30) Priority Data:  
09/457,841 9 December 1999 (09.12.1999) US

(71) Applicant: GATEWAY, INC. [US/US]; 610 Gateway Drive, North Sioux City, SD 57049 (US).

(72) Inventors: TOMOSON, Patrick, H.; 312 North 18th Street, Dakota City, NE 68731 (US). KROENING, James, L.; 256 Firethorn Trail, Dakota Dunes, SD 57049 (US).

(81) Designated States (*national*): AE, AG, AL, AM, AT, AU, AZ, BA, BB, BG, BR, BY, BZ, CA, CH, CN, CR, CU, CZ, DE, DK, DM, DZ, EE, ES, FI, GB, GD, GE, GH, GM, HR, HU, ID, IL, IN, IS, JP, KE, KG, KP, KR, KZ, LC, LK, LR, LS, LT, LU, LV, MA, MD, MG, MK, MN, MW, MX, MZ, NO, NZ, PL, PT, RO, RU, SD, SE, SG, SI, SK, SL, TJ, TM, TR, TT, TZ, UA, UG, UZ, VN, YU, ZA, ZW.

(84) Designated States (*regional*): ARIPO patent (GH, GM, KE, LS, MW, MZ, SD, SL, SZ, TZ, UG, ZW), Eurasian patent (AM, AZ, BY, KG, KZ, MD, RU, TJ, TM), European patent (AT, BE, CH, CY, DE, DK, ES, FI, FR, GB, GR, IE, IT, LU, MC, NL, PT, SE, TR), OAPI patent (BF, BJ, CF, CG, CI, CM, GA, GN, GW, ML, MR, NE, SN, TD, TG).

**Published:**

- with international search report
- before the expiration of the time limit for amending the claims and to be republished in the event of receipt of amendments

[Continued on next page]

(54) Title: COMPUTER CONFIGURATION RESTORE METHOD AND APPARATUS

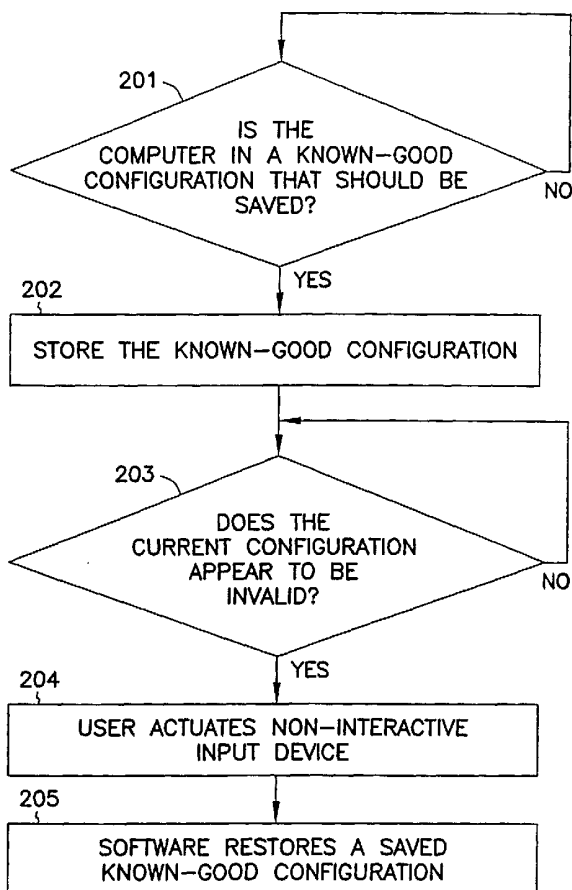

(57) Abstract: The invention includes a method of providing a known-good configuration for a computer, comprising storing a known-good computer configuration and restoring the known-good configuration via non-interactive user input. The configuration includes in various embodiments hardware and software configuration parameters. The known-good configuration is stored in some embodiments in computer storage such as a hard disc drive, and is loaded from storage upon restoration of the configuration. The non-interactive user input of some embodiments is a protected switch, hot key combination of keyboard keys, or is a special-purpose key or switch. The configuration is determined to be a known-good configuration to be stored in various embodiments by user determination that a configuration is good, by computer determination that the configuration is good based on a predetermined period of successful computer operation, or via other similar methods that suggest a proper configuration.

WO 01/042919 A3



---

**(88) Date of publication of the international search report:**  
15 August 2002

*For two-letter codes and other abbreviations, refer to the "Guidance Notes on Codes and Abbreviations" appearing at the beginning of each regular issue of the PCT Gazette.*

## INTERNATIONAL SEARCH REPORT

 International Application No  
 PCT/IB 00/01821

**A. CLASSIFICATION OF SUBJECT MATTER**  
 IPC 7 G06F9/44 G06F9/445

According to International Patent Classification (IPC) or to both national classification and IPC

**B. FIELDS SEARCHED**

Minimum documentation searched (classification system followed by classification symbols)

IPC 7 G06F

Documentation searched other than minimum documentation to the extent that such documents are included in the fields searched

Electronic data base consulted during the international search (name of data base and, where practical, search terms used)

EPO-Internal, WPI Data, PAJ

**C. DOCUMENTS CONSIDERED TO BE RELEVANT**

Category °	Citation of document, with indication, where appropriate, of the relevant passages	Relevant to claim No.
X	EP 0 636 972 A (MICROSOFT CORP) 1 February 1995 (1995-02-01)	11, 15
Y	the whole document	1, 3-6, 8, 9, 16, 18, 19
Y	--- US 5 444 642 A (LEE TIM ET AL) 22 August 1995 (1995-08-22)	1, 3-6, 8, 9, 16, 18, 19
	the whole document	
A	--- DE 197 43 324 A (SIEMENS NIXDORF INF SYST) 8 April 1999 (1999-04-08)	1-19
	the whole document	

 Further documents are listed in the continuation of box C.

 Patent family members are listed in annex.

° Special categories of cited documents :

- \*A\* document defining the general state of the art which is not considered to be of particular relevance
- \*E\* earlier document but published on or after the international filing date
- \*L\* document which may throw doubts on priority claim(s) or which is cited to establish the publication date of another citation or other special reason (as specified)
- \*O\* document referring to an oral disclosure, use, exhibition or other means
- \*P\* document published prior to the international filing date but later than the priority date claimed

- \*T\* later document published after the international filing date or priority date and not in conflict with the application but cited to understand the principle or theory underlying the invention
- \*X\* document of particular relevance; the claimed invention cannot be considered novel or cannot be considered to involve an inventive step when the document is taken alone
- \*Y\* document of particular relevance; the claimed invention cannot be considered to involve an inventive step when the document is combined with one or more other such documents, such combination being obvious to a person skilled in the art.
- \*&\* document member of the same patent family

Date of the actual completion of the international search

13 June 2002

Date of mailing of the international search report

24/06/2002

Name and mailing address of the ISA

 European Patent Office, P.B. 5818 Patentlaan 2  
 NL - 2280 HV Rijswijk  
 Tel. (+31-70) 340-2040, Tx. 31 651 epo nl,  
 Fax: (+31-70) 340-3016

Authorized officer

Leuridan, K

## INTERNATIONAL SEARCH REPORT

Inte 1al Application No  
PCT/IB 00/01821

Patent document cited in search report		Publication date	Patent family member(s)	Publication date
EP 0636972	A	01-02-1995	CA 2126950 A1 DE 69423151 D1 DE 69423151 T2 EP 0636972 A1 JP 3279823 B2 JP 7056719 A	31-01-1995 06-04-2000 06-07-2000 01-02-1995 30-04-2002 03-03-1995
US 5444642	A	22-08-1995	NONE	
DE 19743324	A	08-04-1999	DE 19743324 A1 AU 9531298 A CN 1272927 T WO 9917192 A1 EP 1027646 A1 JP 2001518659 T	08-04-1999 23-04-1999 08-11-2000 08-04-1999 16-08-2000 16-10-2001