

(19) World Intellectual Property
Organization
International Bureau



(43) International Publication Date
10 May 2002 (10.05.2002)

PCT

(10) International Publication Number
WO 2002/036408 A3

(51) International Patent Classification⁷: B61H 13/04,
B60T 13/74, 15/14, 7/16

(21) International Application Number:
PCT/US2001/046595

(22) International Filing Date: 26 October 2001 (26.10.2001)

(25) Filing Language: English

(26) Publication Language: English

(30) Priority Data:
09/705,516 2 November 2000 (02.11.2000) US

(71) Applicant: GRAHAM-WHITE MANUFACTURING
COMPANY [US/US]; 1242 Colorado Street, P.O. Box
1099, Salem, VA 24153-1099 (US).

(72) Inventors: WEDGE, Leonard, F.; 4817 Hickory Hill
Drive, Roanoke, VA 24018 (US). BABCOCK, Hunter, J.;

3610 Derby Drive, Roanoke, VA 24012 (US). GURLEY,
Anthony, G.; 124 Rollingwood Court, Troutville, VA
24175 (US). PETTENGILL, David, E., Jr.; 1008 Boul-
vard, Salem, VA 24153 (US). GOLDSHTEYN, Leonid,
Y.; 1730 Grandin Road, Apt. #46LG, Roanoke, VA 24015
(US).

(74) Agent: VICK, John, E., Jr.; Dority & Manning, PA, P.O.
Box 1449, Greenville, SC 29602 (US).

(81) Designated States (*national*): AE, AG, AL, AM, AT, AU,
AZ, BA, BB, BG, BR, BY, BZ, CA, CH, CN, CO, CR, CU,
CZ, DE, DK, DM, DZ, EC, EE, ES, FI, GB, GD, GE, GH,
GM, HR, HU, ID, IL, IN, IS, JP, KE, KG, KP, KR, KZ, LC,
LK, LR, LS, LT, LU, LV, MA, MD, MG, MK, MN, MW,
MX, MZ, NO, NZ, PL, PT, RO, RU, SD, SE, SG, SI, SK,
SL, TJ, TM, TR, TT, TZ, UA, UG, UZ, VN, YU, ZA, ZW.

(84) Designated States (*regional*): ARIPO patent (GH, GM,
KE, LS, MW, MZ, SD, SL, SZ, TZ, UG, ZW), Eurasian
patent (AM, AZ, BY, KG, KZ, MD, RU, TJ, TM), European

[Continued on next page]

(54) Title: LOCOMOTIVE PARKING BRAKE

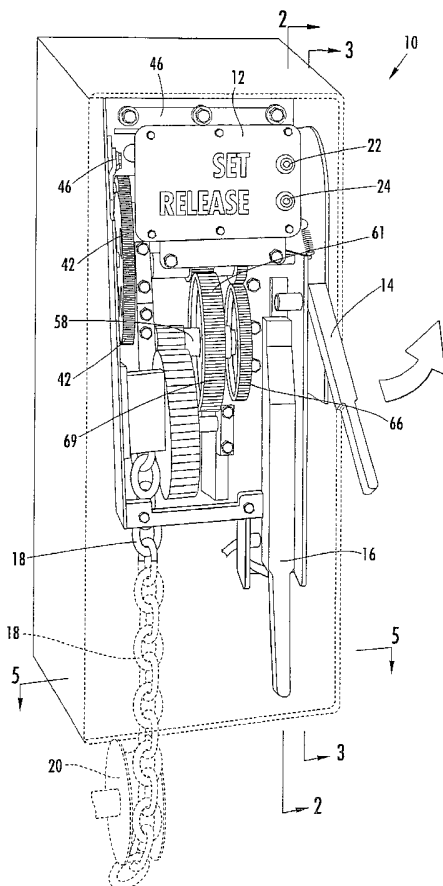

(57) Abstract: An electronically controlled parking or safety brake is disclosed. The brake is capable of reliably immobilizing a locomotive (9). A brake may employ both manual and automatic modes, and be capable of providing for either mode in operation. The electronic control system facilitates the setting and releasing of the brake in the automatic mode without any manual manipulation or readjustment of gears, handles, levers, pawls, and the like being required by an operator. An actuating mechanism (10) is capable of operating in a first mode to set the brake and in a second mode to release the brake. A motor (50), clutch (48), gearing means (47), ratchet mechanism (81), solenoid (86), and electronic control system are operatively connected to a chain (18) to set the brake on the locomotive wheel (79). Further, remote operation of the brake is possible through hard wired control signals or by wireless communication using a transmitter to send signals to the electronic control means. Further, determination of the applied brake force may be through local sensing of motor current or remote sensing through a load sensor located at the wheel braking device.

WO 2002/036408 A3



patent (AT, BE, CH, CY, DE, DK, ES, FI, FR, GB, GR, IE, IT, LU, MC, NL, PT, SE, TR), OAPI patent (BF, BJ, CF, CG, CI, CM, GA, GN, GQ, GW, ML, MR, NE, SN, TD, TG).

(88) Date of publication of the international search report:
8 January 2004

Published:

— *with international search report*

For two-letter codes and other abbreviations, refer to the "Guidance Notes on Codes and Abbreviations" appearing at the beginning of each regular issue of the PCT Gazette.

INTERNATIONAL SEARCH REPORT

In **International Application No**
PCT/US 01/46595

A. CLASSIFICATION OF SUBJECT MATTER

IPC 7 B61H13/04 B60T13/74 B60T15/14 B60T7/16

According to International Patent Classification (IPC) or to both national classification and IPC

B. FIELDS SEARCHED

Minimum documentation searched (classification system followed by classification symbols)
IPC 7 B60T B61H

Documentation searched other than minimum documentation to the extent that such documents are included in the fields searched

Electronic data base consulted during the international search (name of data base and, where practical, search terms used)

WPI Data, PAJ, EPO-Internal

C. DOCUMENTS CONSIDERED TO BE RELEVANT

Category *	Citation of document, with indication, where appropriate, of the relevant passages	Relevant to claim No.
A	US 5 004 077 A (CARLSON HAROLD L ET AL) 2 April 1991 (1991-04-02) column 3, line 24 -column 5, line 2; figures 1-	1,2,5-9, 20,22,23
A	---	
A	DE 196 03 193 C (WILKE RICHARD) 3 April 1997 (1997-04-03) abstract; figure 1	1,7,20
A	---	
A	DE 197 05 105 A (KUESTER & CO GMBH) 14 August 1997 (1997-08-14) column 5, line 32 -column 7, line 63; figures 1-5	1,7,20
A	---	
A	US 6 039 158 A (STEINBACHER DAVID M ET AL) 21 March 2000 (2000-03-21) cited in the application the whole document	1,7,20

Further documents are listed in the continuation of box C.

Patent family members are listed in annex.

* Special categories of cited documents :

- | | |
|---|---|
| <ul style="list-style-type: none"> *A* document defining the general state of the art which is not considered to be of particular relevance *E* earlier document but published on or after the international filing date *L* document which may throw doubts on priority claim(s) or which is cited to establish the publication date of another citation or other special reason (as specified) *O* document referring to an oral disclosure, use, exhibition or other means *P* document published prior to the international filing date but later than the priority date claimed | <ul style="list-style-type: none"> *T* later document published after the international filing date or priority date and not in conflict with the application but cited to understand the principle or theory underlying the invention *X* document of particular relevance; the claimed invention cannot be considered novel or cannot be considered to involve an inventive step when the document is taken alone *Y* document of particular relevance; the claimed invention cannot be considered to involve an inventive step when the document is combined with one or more other such documents, such combination being obvious to a person skilled in the art. *&* document member of the same patent family |
|---|---|

Date of the actual completion of the international search

4 September 2002

Date of mailing of the international search report

12/09/2002

Name and mailing address of the ISA
European Patent Office, P.B. 5818 Patentlaan 2
NL - 2280 HV Rijswijk
Tel. (+31-70) 340-2040, Tx. 31 651 epo nl,
Fax: (+31-70) 340-3016

Authorized officer

Blurton, M

INTERNATIONAL SEARCH REPORT

Information on patent family members

International Application No

PCT/US 01/46595

Patent document cited in search report		Publication date		Patent family member(s)	Publication date
US 5004077	A	02-04-1991	AU	5530890 A	18-04-1991
			WO	9104167 A1	04-04-1991
<hr style="border-top: 1px dashed black;"/>					
DE 19603193	C	03-04-1997	DE	19603193 C1	03-04-1997
			US	5803211 A	08-09-1998
<hr style="border-top: 1px dashed black;"/>					
DE 19705105	A	14-08-1997	DE	19705105 A1	14-08-1997
<hr style="border-top: 1px dashed black;"/>					
US 6039158	A	21-03-2000	NONE		
<hr style="border-top: 1px dashed black;"/>					