



(12) **EUROPEAN PATENT APPLICATION**

(88) Date of publication A3:
14.04.2004 Bulletin 2004/16

(51) Int Cl.7: **F04B 27/18**

(43) Date of publication A2:
13.03.2002 Bulletin 2002/11

(21) Application number: **01121158.8**

(22) Date of filing: **04.09.2001**

(84) Designated Contracting States:
**AT BE CH CY DE DK ES FI FR GB GR IE IT LI LU
MC NL PT SE TR**
Designated Extension States:
AL LT LV MK RO SI

- **Minami, Kazuhiko**
2-1, Toyoda-cho, Kariya-shi, Aichi-ken (JP)
- **Hirose, Tatsuya**
2-1, Toyoda-cho, Kariya-shi, Aichi-ken (JP)
- **Adaniya, Taku**
2-1, Toyoda-cho, Kariya-shi, Aichi-ken (JP)
- **Suzuki, Atsuhiko**
2-1, Toyoda-cho, Kariya-shi, Aichi-ken (JP)

(30) Priority: **05.09.2000 JP 2000268956**

(71) Applicant: **Kabushiki Kaisha Toyota Jidoshokki
Kariya-shi, Aichi-ken (JP)**

(74) Representative:
**Leson, Thomas Johannes Alois, Dipl.-Ing.
Tiedtke-Bühling-Kinne & Partner GbR,
TBK-Patent,
Bavariaring 4
80336 München (DE)**

(72) Inventors:
• **Kimura, Kazuya**
2-1, Toyoda-cho, Kariya-shi, Aichi-ken (JP)
• **Umemura, Satoshi**
2-1, Toyoda-cho, Kariya-shi, Aichi-ken (JP)

(54) **Control valve for variable displacement compressor**

(57) A control valve is located in a variable displacement compressor, which is used in a refrigerant circuit. The control valve includes a pressure-sensing member (54). The pressure-sensing member (54) moves a valve body (43) in accordance with the pressure difference between a first pressure monitoring point (P1) and a second pressure monitoring point (P2), which are located in the refrigerant circuit. A first spring (81) and a second spring (82) urge the pressure-sensing member (54) in one direction. The spring constant of the first spring (81) is smaller than that of the second spring (82). A solenoid (60) urges the pressure-sensing member (54) by a force, the magnitude of which corresponds to an external command. The solenoid (60) urges the pressure-sensing member (54) in a direction opposite to the direction in which the springs urge the pressure-sensing member (54). The control valve quickly and accurately controls the displacement of the compressor.

Fig. 3

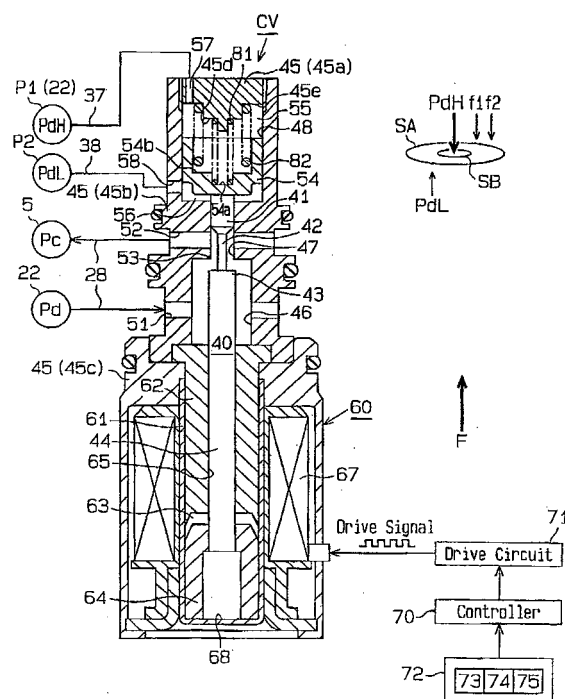



European Patent
Office

EUROPEAN SEARCH REPORT

Application Number
EP 01 12 1158

DOCUMENTS CONSIDERED TO BE RELEVANT			
Category	Citation of document with indication, where appropriate, of relevant passages	Relevant to claim	CLASSIFICATION OF THE APPLICATION (Int.Cl.7)
A	EP 0 928 898 A (TOYODA AUTOMATIC LOOM WORKS) 14 July 1999 (1999-07-14) * abstract; figures 1,4A,4B,6 * * paragraph [0001] * * paragraphs [0028]-[0030] * * claim 1 * ---	1-16	F04B27/18
A	US 5 702 235 A (ITO NAOYUKI ET AL) 30 December 1997 (1997-12-30) * abstract; figure 1 * * column 1, line 57 - column 2, line 26 * * claim 14 * ---	1-16	
A	EP 0 992 684 A (TGK CO LTD) 12 April 2000 (2000-04-12) * abstract; figures * -----	1-16	
			TECHNICAL FIELDS SEARCHED (Int.Cl.7)
			F04B
The present search report has been drawn up for all claims			
Place of search		Date of completion of the search	Examiner
MUNICH		20 February 2004	Richmond, R
CATEGORY OF CITED DOCUMENTS			
X : particularly relevant if taken alone Y : particularly relevant if combined with another document of the same category A : technological background O : non-written disclosure P : intermediate document		T : theory or principle underlying the invention E : earlier patent document, but published on, or after the filing date D : document cited in the application L : document cited for other reasons & : member of the same patent family, corresponding document	

EPO FORM 1503 03 82 (P04C01)

**ANNEX TO THE EUROPEAN SEARCH REPORT
ON EUROPEAN PATENT APPLICATION NO.**

EP 01 12 1158

This annex lists the patent family members relating to the patent documents cited in the above-mentioned European search report. The members are as contained in the European Patent Office EDP file on
The European Patent Office is in no way liable for these particulars which are merely given for the purpose of information.

20-02-2004

Patent document cited in search report		Publication date	Patent family member(s)	Publication date
EP 0928898	A	14-07-1999	JP 2000009044 A	11-01-2000
			DE 69817999 D1	16-10-2003
			EP 0928898 A2	14-07-1999
			US 6164925 A	26-12-2000

US 5702235	A	30-12-1997	JP 3490557 B2	26-01-2004
			JP 9126124 A	13-05-1997
			AT 189042 T	15-02-2000
			DE 69606261 D1	24-02-2000
			DE 69606261 T2	08-06-2000
			EP 0771948 A1	07-05-1997
			ES 2142510 T3	16-04-2000

EP 0992684	A	12-04-2000	JP 2000110731 A	18-04-2000
			JP 2001027182 A	30-01-2001
			EP 0992684 A2	12-04-2000
			US 6302656 B1	16-10-2001

EPO FORM P0459

For more details about this annex : see Official Journal of the European Patent Office, No. 12/82