



INTERNATIONAL APPLICATION PUBLISHED UNDER THE PATENT COOPERATION TREATY (PCT)

<p>(51) International Patent Classification ⁶ : H04Q 7/20, 7/22, 7/32, 7/34</p>	<p>A1</p>	<p>(11) International Publication Number: WO 99/44375 (43) International Publication Date: 2 September 1999 (02.09.99)</p>
<p>(21) International Application Number: PCT/US99/01661 (22) International Filing Date: 26 January 1999 (26.01.99) (30) Priority Data: 09/032,007 27 February 1998 (27.02.98) US (71) Applicant: MOTOROLA INC. [US/US]; 1303 East Algonquin Road, Schaumburg, IL 60196 (US). (72) Inventors: REED, John, Douglas; 1101 Briarcliff Drive, Arlington, TX 76012 (US). WANG, Shu-Shaw, Peter; 1803 Longbranch Court, Arlington, TX 76012 (US). (74) Agents: BRUCE, L., Terry et al.; Motorola Inc., Intellectual Property Dept., 5401 North Beach Street, MS/E230, Fort Worth, TX 76137 (US).</p>		<p>(81) Designated States: BR, CA, CN, DE, FI, GB, IL, JP, KR, SE, European patent (AT, BE, CH, CY, DE, DK, ES, FI, FR, GB, GR, IE, IT, LU, MC, NL, PT, SE). Published <i>With international search report.</i></p>

(54) Title: METHOD AND SYSTEM FOR ESTIMATING A SUBSCRIBER'S LOCATION IN A WIRELESS COMMUNICATION SYSTEM SERVICE AREA

(57) Abstract

At a receiver location in a wireless communication system service area (22), a set of characteristics that describe a received ray of a subscriber signal is measured (26). In a model of the wireless communication system service area, a propagation path of a model ray launched from a location in the model of the wireless communication system service area that corresponds to the receiver location in the wireless communication system service area is determined (34), wherein the ray has model signal characteristics based upon the set of characteristics that describe the received ray of the subscriber signal. Thereafter, a subscriber location in the wireless communication system service area is estimated in response to the propagation path of the model ray.

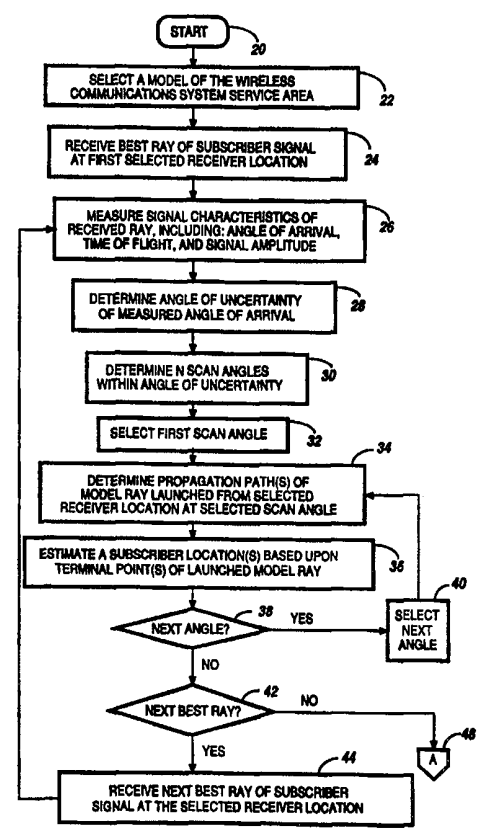

FOR THE PURPOSES OF INFORMATION ONLY

Codes used to identify States party to the PCT on the front pages of pamphlets publishing international applications under the PCT.

AL	Albania	ES	Spain	LS	Lesotho	SI	Slovenia
AM	Armenia	FI	Finland	LT	Lithuania	SK	Slovakia
AT	Austria	FR	France	LU	Luxembourg	SN	Senegal
AU	Australia	GA	Gabon	LV	Latvia	SZ	Swaziland
AZ	Azerbaijan	GB	United Kingdom	MC	Monaco	TD	Chad
BA	Bosnia and Herzegovina	GE	Georgia	MD	Republic of Moldova	TG	Togo
BB	Barbados	GH	Ghana	MG	Madagascar	TJ	Tajikistan
BE	Belgium	GN	Guinea	MK	The former Yugoslav Republic of Macedonia	TM	Turkmenistan
BF	Burkina Faso	GR	Greece	ML	Mali	TR	Turkey
BG	Bulgaria	HU	Hungary	MN	Mongolia	TT	Trinidad and Tobago
BJ	Benin	IE	Ireland	MR	Mauritania	UA	Ukraine
BR	Brazil	IL	Israel	MW	Malawi	UG	Uganda
BY	Belarus	IS	Iceland	MX	Mexico	US	United States of America
CA	Canada	IT	Italy	NE	Niger	UZ	Uzbekistan
CF	Central African Republic	JP	Japan	NL	Netherlands	VN	Viet Nam
CG	Congo	KE	Kenya	NO	Norway	YU	Yugoslavia
CH	Switzerland	KG	Kyrgyzstan	NZ	New Zealand	ZW	Zimbabwe
CI	Côte d'Ivoire	KP	Democratic People's Republic of Korea	PL	Poland		
CM	Cameroon	KR	Republic of Korea	PT	Portugal		
CN	China	KZ	Kazakstan	RO	Romania		
CU	Cuba	LC	Saint Lucia	RU	Russian Federation		
CZ	Czech Republic	LI	Liechtenstein	SD	Sudan		
DE	Germany	LK	Sri Lanka	SE	Sweden		
DK	Denmark	LR	Liberia	SG	Singapore		
EE	Estonia						

**METHOD AND SYSTEM FOR ESTIMATING A SUBSCRIBER'S
LOCATION IN A WIRELESS COMMUNICATION SYSTEM SERVICE
AREA**

Cross-Reference to Related Applications

5 This application is related to Application Serial No. 08/924,151, filed September 5, 1997, entitled "Method and System for Estimating a Subscriber's Location in a Cluttered Area," which is incorporated herein by this reference.

Field of the Invention

10 This invention relates in general to communication systems and, more particularly, to a method of estimating a subscriber's location within a wireless communications system.

Background of the Invention

15 In a wireless communication system, it is often desirable to locate users or subscribers who are making calls. Applications for such location estimating technology may include locating subscribers that are requesting 911-emergency services, so that police, fire, or ambulance services may be efficiently dispatched to the user. Other applications for location technology include cellular fraud detection, aiding police investigations, billing based upon location, providing location-based information to the subscriber, and the like.

20 Known methods for estimating a subscriber's location in a cellular communications system include using a global positioning system (GPS) unit at the subscriber unit, using the time difference of signals arriving at multiple base stations to compute the subscriber's location, and recording and subsequently recognizing a subscriber's radio frequency signals from a plurality of known locations throughout the subscriber service area. While each of these known methods may work under certain circumstances, each of these methods have disadvantages.

30 For example, using a GPS receiver at the subscriber unit has the disadvantages of increasing the subscriber unit size, weight, and battery drain. Additionally, GPS units may be too costly to include in a competitively priced subscriber unit.

The disadvantage of using time difference of arriving signals is that it may not work in a cluttered area, such as a downtown or business district having tall buildings. In the cluttered area, signals are reflected and diffracted in a way that lengthens the propagation path between the subscriber unit and the base station. When the propagation path is lengthened, the time of arriving signals does not accurately represent the radial distance from the base station to the subscriber. Thus, conventional geometry and location algorithms will fail due to misleading times of arriving signals.

With regard to the system that recognizes previously recorded radio frequency signatures, disadvantages include the difficulty of taking enough measurements to produce an accurate database with a useful resolution, the susceptibility of the system to small changes in a receiving cell site configuration or small changes to the environment, and the difficulty of accurately determining the known locations that are recorded in the database.

Therefore, it should be apparent that a need exist for an improved method and system for estimating a subscriber's location in a wireless communications system service area, wherein expensive components are not required in the subscriber unit and wherein the subscriber's location may be accurately estimated in a cluttered environment without the need for manually measuring radio signals.

Brief Description of the Drawings

The novel features believed characteristic of the invention are set forth in the appended claims. The invention itself, however, as well as a preferred mode of use, further objects, and advantages thereof, will best be understood by reference to the following detailed description of an illustrative embodiment when read in conjunction with the accompanying drawings, wherein:

FIG. 1 and **FIG. 2** comprise a high-level logic flowchart which illustrates the method and system operation of estimating a subscriber's location according to the present invention;

FIG. 3 is a pictorial representation of a wireless communications system service area;

FIG. 4 is a representation of a computer model of the wireless communication system service area of **FIG. 3**;

FIG. 5 is a more detailed view of the computer model of **FIG. 3**;

FIG. 6 is a high-level block diagram of a system for estimating a subscriber's location in accordance with the present invention;

FIG. 7 depicts a data processing system, which may be used to
5 implement an embodiment of the method of the present invention; and

FIG. 8 is a graph illustrating signal strength versus time of a received signal having multiple rays.

Detailed Description of the Invention

With reference to **FIGs. 1** and **2**, there is depicted a high-level logic
10 flowchart which illustrates the method and system operation of the present invention. As illustrated, the depicted process begins at block **20** and thereafter passes to block **22** wherein a model of the wireless communications system service area is selected. In one embodiment of the present invention such a model may be implemented with a computer
15 model that represents, the relative location of buildings and other structures that may reflect, diffract, or otherwise affect a radio frequency signal transmitted by a subscriber unit in the communication system service area. The computer model may be either a two-dimensional or three-dimensional model.

For example, **FIG. 3** is a pictorial view or map of wireless
20 communication system service area **100**. Service area **100** includes buildings **102-122** located relative to one another as shown. In this example, buildings are the only structures depicted that may affect propagation of a radio frequency signal. Other objects, such as signs,
25 may also be present in the service area.

Service area **100** also includes base stations **124** and **126** for communicating with subscriber unit **128**.

As subscriber unit **128** transmits a signal, various rays of that signal are reflected and diffracted along various propagation paths between
30 subscriber unit **128** and base stations **124** and **126**. In the example shown in **FIG. 3**, rays **130-134** take three paths from subscriber **128** to base station **124**. Likewise, rays **136** and **138** show paths between subscriber unit **128** and base station **126**. Rays **130-138** represent some of the strongest and earliest rays to arrive at base stations **124** and **126**
35 from subscriber unit **128** in the location shown in service area **100**. Other rays, which are not shown, are possible and will most likely be present.

To simplify this example, these other rays, such as ground reflected rays and rays that travel over the roofs of buildings, have not been shown, although there are methods of modeling these rays.

Referring now to **FIG. 4**, computer model **200** represents a model of wireless communications system service area **100** (see **FIG. 3**) that may be selected by the process as shown in **FIG. 1** at block **22**. As illustrated in **FIG. 4**, buildings **202-222** represent computer data representations of buildings **102-122** of an actual service area (see **FIG. 3**). The computer model may be formed from the reduction of satellite data, aerial photos, or other map-like data into a set of vectors representing buildings and other objects that affect signal propagation. Pre-designed building databases may be purchased from suppliers, such as Spot Data, Inc. The resolution or amount of detail of the model may be chosen by the user, but is generally a function of the wavelength of the radio frequency under study.

After selecting a model of the wireless communication service area, the process receives a best ray of a subscriber signal at a first selected receiver location, as illustrated at block **24**. In one implementation, the receiver location is a base station, such as base station **124** in **FIG. 3**. In one embodiment, the best ray may be the earliest arriving ray, which is usually a strong, easily-received ray because it has propagated the shortest distance. Other criteria for selecting the best ray may be used. A "best ray" should be a ray that gives clear, unambiguous, and statistically reliable information regarding the subscriber's signal and one that permits a quick, easy, and accurate calculation of the subscriber's location.

Next, the process measures the signal characteristics of the received ray, as depicted at block **26**. These measured signal characteristics may include angle of arrival, time of flight, and signal amplitude. While all these measurements may not be necessary, more information regarding the received ray may result in more accurate calculations and assumptions in estimating the subscriber's location.

A more complete list of signal characteristics of the received ray that may be measured includes: time of flight (TOF), time difference of arrival (TDOA), angle of arrival (AOA), angle of arrival difference (AOAD), receive signal strength (RSS), and received signal strength difference (RSSD), signal polarization, and signal fading characteristics in time or

frequency. In a preferred embodiment, measurements are made by the base station, using one or more antennas or antenna arrays.

In other embodiments, however, additional information may be collected or measured by the subscriber unit and sent to the base station. For example, in Global System for Mobile Communications (GSM), the subscriber unit measures the signal level (a parameter referred to as RXLEV) and the signal quality (a parameter referred to as RXQUAL). Likewise, in standard IS-95 for code division multiple access cellular communications (CDMA), the subscriber unit measures the relative strengths of signals from various base stations and reports these measurements to the base station in a pilot strength measurement message (PSMM). Thus, in some multiple access air interfaces, absolute measurements may not be easily obtained. In that case, information needed to locate a subscriber unit may be derived from information that is available.

Regarding time of flight, a measurement of the round trip propagation delay may be made by the base station. This involves comparing a time reference obtained by synchronizing to the digital code of the uplink signal, and measuring the time offset between the uplink signal and the downlink signal, and remembering that the offset also includes the processing delay of the subscriber unit. By removing the subscriber's processing delay from the calculated time delay, the remaining time is twice the time of flight from subscriber to base since it is a round trip measurement. Thus half of the round trip propagation delay time represents the time of flight (TOF). Processing delay times of subscriber units can be pre-measured to compensate for variations between types of subscriber units.

Because in some air-interfaces time of flight is not easy to measure, the present invention may alternatively use time difference of arrival. These measurements may be made by measuring the relative difference between the arrival of a subscriber transmit signal at two or more base stations. Also, a time difference of arrival may be calculated between two rays at the same base station, wherein each ray has a separate propagation path from the subscriber to the common base station. **FIG. 8** illustrates a time plot of a received signal strength, which may be referred to as power delay profile **148**. This plot depicts the arrival of rays of a signals as a function of time, and shows relative power of

each ray. The bandwidth of the channel influences the shape of the plot; smaller bandwidths will cause more smoothing, and higher bandwidths will produce more resolution of individual rays.

As shown, first arriving ray **150** is the most powerful ray, which is typical, but not always the case. Two additional rays, **152** and **154**, are each delayed in time from the first arriving ray. The time between arriving rays can be used in the measured set of characteristics of the received signal, and further used in the evaluation of the quality of the location estimate.

The received signal strength (RSS) is indicated by the magnitudes of the peaks of the rays **150**, **152**, and **154**, and may also be used to describe the total power in power delay profile **148**. The differences between received signal strengths at different base stations may be used as a signal characteristic if no absolute power reference is available. In addition, the difference between the magnitudes of the signal strengths of individual rays arriving at a common base station may be used as a characteristic of the measured signal, and used in the evaluation of the quality of the location estimate.

In one embodiment of the present invention, an angle of arrival measurement may be crudely determined by the fact that it was received on one of the sector antennas of a sectorized base station. For example, in a six sector base station, the angle of arrival may be determined within 60 degrees by determining which one of the six sectors received the signal. In another embodiment, an antenna array may be used to more precisely analyze the direction from which the ray was received.

After measuring the signal characteristics of the received ray, the process determines an angle of uncertainty of the measured angle of arrival, as illustrated at block **28**. This angle of uncertainty is related to the accuracy of the measured angle of arrival. This accuracy may also be referred to as the discrimination angle of the antenna. For example, if an antenna array is used to measure the angle of arrival, an antenna array having a greater number of elements may have a smaller angle of uncertainty than an antenna array having a fewer number of elements. In another embodiment that uses sectorized antennas to determine the angle of arrival, the angle of uncertainty may be equal to the angle covered by the receiving sector.

An example of these measurements is shown in **FIG. 3**, wherein base station **124** is divided into six sectors, and sector **140** receives rays **130-134**. Sector **140** is designed to receive rays that arrive at base station **124** within angle **142**. If sector **140** is served by one antenna having a receive pattern that covers angle **142**, the angle of uncertainty of an angle of arrival measurement at base **124** may be set equal to angle **142**. However, if sector **140** is served by an antenna array capable of measuring an angle of arrival with a resolution greater than angle **142**, then a smaller angle of uncertainty may be determined.

Next, the process determines N scan angles that fall within the angle of uncertainty, as depicted at block **30**. The number N is an integer greater than 1. In a preferred embodiment, the angle of uncertainty is equally divided into N scan angles that fall within the boundaries that defines the angle of uncertainty. The short dashed lines extending from base station **224** illustrate the N scan angles.

After determining N scan angles, the process selects a first scan angle, as illustrated at block **32**. Thereafter, the process determines a propagation path of a model ray launched from the selected receiver location at the selected scan angle, as depicted at block **34**. In a preferred embodiment, this propagation path is determined using ray-tracing techniques wherein the ray is reflected by walls of buildings and diffracted by building corners. In **FIG. 4**, model rays are shown at reference numerals **228-248**. Propagation path **228** may indicate a propagation path associated with a first scan angle.

Note that a terminal point of the launched model ray may be determined because a time of flight has been previously measured in block **26**. Although a time of flight may be useful, some embodiments of the present invention may not need time of flight information, relying instead upon an analysis of intersections of different model rays in computer model 200.

Note that a ray that has been diffracted may have an infinite number of paths as it is radiated from a diffraction corner. Thus, instead of having a single terminal point and a single path, a model ray may have a set of paths and points following its final diffraction corner. This is illustrated more clearly in **FIG. 5** wherein model ray **230** produces a set of terminal points that form arc **250**. Other arcs are shown as dashed lines associated with model rays **232**, **238**, and **240**.

After determining the propagation path or paths of the model ray, the process estimates a subscriber location based upon the terminal point of the launched model ray, as illustrated at block **36**.

After estimating a subscriber location, the process determines
5 whether or not model rays have been launched at each of the N scan angles as depicted at decision block **38**. If the process has not launched a model ray at each scan angle, the process selects the next scan angle, as illustrated at block **40**. Thereafter, the process iteratively returns to block **34** to determine a new propagation path for the newly selected scan
10 angle.

Referring again to block **38**, if the process has launched model rays at each scan angle, the process then determines whether or not there is a next best ray received at the first selected receiver location, as depicted at decision block **42**. If there is a next best ray which has not been used as
15 described above, the process receives the next best ray of the subscriber signal at the selected receiver location, as illustrated at block **44**. Thereafter, the process iteratively returns to block **26**, wherein the signal characteristics of the next best ray are measured.

Referring again to decision block **42**, if the process determines that
20 all relevant rays have been received and modeled as described above, the process continues at decision block **46** (see **FIG. 2**) via off page connector **48**. As shown in **FIG. 2** at block **46**, the process next determines whether or not rays of the subscriber signal are received at a second receiver location. If rays of the subscriber signal are received at a
25 second receiver location, the process similarly estimates a set of subscriber locations based upon terminal points of model rays launched from the second receiver location, as depicted at block **50**. This step may be implemented in a manner similar to that described with reference to blocks **24-44**, above. If rays of the subscriber signal are not received at a
30 second receiver location, the process skips the operation at block **50** and proceeds to block **52**.

As illustrated at block **52**, the process next locates clusters of estimated subscriber locations, wherein each cluster includes estimated subscriber locations based upon different model rays. A cluster of
35 estimated subscriber locations may be defined as estimated locations that are collected or grouped closely together. The goal is to find estimated

locations that form a bunch and do not appear to be randomly scattered over the model of the service area.

In a preferred embodiment, clusters may be located by determining whether or not estimated locations fall within the circumference of a circle having a predetermined radius. For example, with reference to **FIG. 5**, some possible terminal points of rays **230**, **232**, **238**, and **240** fall within the circle shown at reference numeral **252** and thus may be considered a cluster of estimated subscriber locations. In **FIG. 4**, two clusters are illustrated: cluster **252** and cluster **254**.

Next, the process evaluates a quality of each cluster and each cluster is ranked, as depicted at block **54**. In one embodiment, the quality of each cluster may be determined by the minimum radius of circle that includes each estimated location in the cluster. Using this technique, a circle with a smaller radius has a higher quality than a circle with a larger radius.

In another embodiment, the quality of the cluster may be related to the distance between each estimated subscriber location and a selected point in model **200**. For example, the selected point may be the geometric center of the estimated subscriber locations, and the cluster quality may be calculated by finding the square root of the sum of the squares of the distances from the estimated subscriber locations to the selected point.

After the clusters have been ranked according to quality, the process may eliminate locations associated with clusters that would have produced a received ray having better characteristics, which was not actually received at the selected receiver locations in service area **100**, as illustrated at block **56**. This step may be implemented by modeling and predicting characteristics of a verification ray, which is launched from either the base station or the estimated subscriber location associated with the cluster.

After launching the verification ray, the process may use ray tracing techniques to estimate the characteristics of the verification ray at the receiver location in the model of the wireless communications system. Then the estimated characteristics and the measured set of characteristics are compared, and the quality of the estimated subscriber location is determined based upon the comparison. For example, if a model verification ray was launched from the location represented by cluster **254**, rays **246** and **248** should be received at base station **224**. If

rays like model rays **246** and **248** were not received at base station **124**, the comparison between the estimated characteristics of a variation ray and the measured set of characteristics reveals that an expected ray was not received at base station **124**. Thus, a quality of cluster **254** may be lowered in response to not receiving an expected ray that should have been received if indeed cluster **254** represents the actual location of the subscriber unit.

Finally, the process outputs a ranked list of estimated subscriber locations based upon the ranked list of clusters, as depicted at block **58**. In a preferred embodiment, each cluster of estimated subscriber locations may be resolved into a single estimated subscriber location. This may be accomplished by locating the geometric center of the smallest circle that contains each of the estimated subscriber locations. The size of the circle may also be considered if a reliability or confidence factor is calculated and associated with a location estimate.

In another embodiment, a geometric center of all estimated subscriber locations in a cluster may be found by locating a "balancing point" that represents a center of gravity of all the cluster's estimated locations assuming they all have the same weight. In yet another embodiment, different estimated locations in a cluster may be weighted according to a confidence or reliability factor associated with the determination of the propagation path of the model ray. For example, the angle of uncertainty of the measurement at one base station may be smaller than the angle of uncertainty at another base station. Thus, estimated locations based upon measurements at the base station with the smaller angle of uncertainty may be given a greater weight than other estimated locations.

The process of estimating a subscriber location may then be terminated, as illustrated at block **60**. Of course, after the present invention provides a ranked list of estimated subscriber locations, a post processing operation may present such a list in textual or graphical form, or further processing may be done to eliminate items in the list having less than a predetermined quality or confidence factor.

With reference now to **FIG. 6**, there is depicted a high-level block diagram of a system for estimating a location of a subscriber unit in a wireless communication service area in accordance with the present invention. As illustrated, location system **300** includes base stations **302**–

308. Each base station **302-308** is coupled to a base station antenna **310-316**, respectively. In a preferred embodiment of the present invention, antennas **310-316** are adapted to determine an angle of arrival of a radio frequency signal transmitted from a subscriber unit. Antenna systems having this capability include sectorized antennas and adaptive array antennas, which are able to form an antenna pattern in a selected direction to determine an angle of arrival with an accuracy defined by an angle of uncertainty. Note that different types of antennas may have different angles of uncertainty, as discussed above. Antennas **310-316** are typically evenly dispersed throughout the communication system coverage area **100** in order to provide service over the entire area.

Base stations **302-308** are coupled to base station controller **318**, which may be centrally located relative to base stations **302-308**. Base station controller **318** is responsible for controlling base station operation, and other functions such as handoffs between base stations.

As an internal or external part of base station controller **318**, location processor **320** is coupled to base station controller **318** for passing signal characteristic data and control data. Location processor **320** may be implemented with an appropriately programmed general purpose data processing system, such as an HP 9000 Series 700 Model 735 workstation made by Hewlett-Packard Company, Palo Alto, California.

As illustrated, location processor **320** is coupled database **322**, wireless communication system service area model **324**, memory **326**, input device **328**, and output device **330**. Database **322** may be used for storing records of angles of uncertainty associated with base station antennas **310-316**, or other details regarding the operating environment or variations in operation of base stations **302-308**.

Wireless communication system service area model **324** includes data describing the location of buildings (and other objects affecting radio frequency propagation) and the location of base station antennas **310-316**. This service area model **324** is used to predict model ray propagation paths and calculate signal characteristics of a verification ray transmitted from a selected estimated subscriber location, which may be received at each base station antenna location.

Memory **326** may, among other things, be used to store weighting function coefficients, which may be used to adjust certain parameters or estimates in the subscriber location estimation.

Input device **328** is used to input data, commands, weighting function coefficients, a service area model, or information regarding changes in the service area model. Input device **328** may be implemented with a disk drive unit, keyboard, or other means for providing a source of input.

Output device **330** is used to display a location estimate. Output device **330** may be implemented with a display, which displays the estimated coordinates of the subscriber unit, and which may also display a map of the service area with an indication of the estimated location of the subscriber unit. Several estimated locations may also be displayed, along with an indication of the quality or confidence associated with each one.

With reference now to **FIG. 7**, there is depicted a data processing system **400**, which may be used to implement an embodiment of the method and system of the present invention. Data processing system **400** may include processor **402**, keyboard **404**, display **406**, and pointing device **408**. Keyboard **404** provides means for entering data and commands into processor **402**. Display **406** may be implemented utilizing any known means for displaying textual, graphical, or video images, such as a cathode ray tube (CRT), a liquid crystal display (LCD), an electroluminescent panel, or the like. Pointing device **408** may be implemented utilizing any known pointing device, such as a trackball, joystick, touch sensitive tablet or screen, track pad, or as illustrated in **FIG. 7**, a mouse. Pointing device **408** may be utilized to move a pointer or a cursor on display **406**.

Processor **402** may be coupled to one or more peripheral devices, such as CD-ROM **410**.

Data processing system **400** includes means for reading data from a storage device. Such means for reading data may include: a hard disk drive internal or external to processor **402** (not shown); a tape drive (not shown); floppy disk drive **412**, which reads and writes floppy disks **414**; or CD-ROM **410**, which reads and/or writes compact disk **416**. Such storage means may be referred to as a computer usable medium for storing computer readable program code in the form of data and software.

Data processing system **400** may also be coupled to a network which permits the transfer of data and software between data processing systems. Using such a network, programs can be loaded into data processing system **400**.

The components of data processing system **400** discussed above may each be implemented utilizing any one of several known off-the-shelf components. For example, data processing system **400** may be implemented utilizing any general purpose computer or so-called
5 workstation, such as the workstation sold under the name "HP 9000 Series 700 Model 735" by Hewlett-Packard Company of Palo Alto, CA.

In summary, the method and system of the present invention estimates the location of the subscriber unit in a wireless communications system service area. The present invention is especially useful for
10 estimating location in a dense urban area, such as a downtown area including many high-rise buildings. Finding a subscriber location in a dense urban area involves careful analysis of indirect signals, wherein such an indirect signal have been reflected or diffracted, and do not travel in a straight path. Such indirect signals may not arrive from the direction
15 of the transmitting subscriber unit. Additionally, such indirect signals have traveled a distance greater than the straight line distance between the subscriber unit and the base station antenna. Thus, both angle of arrival and time of flight may be misleading indicators of subscriber location.

A variety of methods exist to predict signal propagation, including
20 the method of ray tracing. It is common in all methods of propagation prediction to adapt, scale, or modify the prediction model by the use of correction factors. These factors can be applied to the calculation of a propagation prediction, or after its calculation when the prediction is evaluated. The factors may include shifting or scaling the average,
25 adjusting the result as a function of distance adjusting the loss associated with reflections or diffractions (which may be a function of angle). Adjustments to material properties of particular buildings, or the size, shape, and physical characteristics of the buildings or the ground may be made. Adjustments may also be made based on specific locations where
30 the prediction error is larger than desired.

While the present invention has been described and illustrated with examples that use a two-dimensional service area model and two-dimensional ray-tracing techniques, a three-dimensional service area model may also be used in order to determine a subscriber location in
35 three dimensions. Using a three-dimensional model, a location estimating system may be able to locate a subscriber at, say, the fifth floor of a building at Main and First streets.

A three-dimensional location estimating system may be implemented using base stations having antennas that are adapted to measure a vertical angle of a received signal. Alternatively, base station antennas located at various heights above street level may be sampled so
5 that angle of arrival and time measurements are three-dimensional in nature.

The foregoing description of a preferred embodiment of the invention has been presented for the purpose of illustration and description. It is not intended to be exhaustive or to limit the invention to
10 the precise form disclosed. Modifications or variations are possible in light of the above teachings. The embodiment was chosen and described to provide the best illustration of the principles of the invention and its practical application, and to enable one of ordinary skill in the art to utilize the invention in various embodiments and with various modifications as
15 are suited to the particular use contemplated. All such modifications and variations are within the scope of the invention as determined by the appended claims when interpreted in accordance with the breadth to which they are fairly, legally, and equitably entitled.

Claims

What is claimed is:

1 **1.** A method for estimating a subscriber location of a subscriber unit in
2 a wireless communication system service area comprising the steps of:

3 at a receiver location in the wireless communication system service
4 area, measuring a set of characteristics that describe a received
5 ray of a subscriber signal;

6 in a model of the wireless communication system service area,
7 determining a propagation path of a model ray launched from a
8 location in the model of the wireless communication system service
9 area that corresponds to the receiver location in the wireless
10 communication system service area, wherein the ray has model
11 signal characteristics based upon the set of characteristics that
12 describe the received ray of the subscriber signal; and

13 estimating a subscriber location in the wireless communication system
14 service area in response to the propagation path of the model ray.

1 **2.** The method for estimating a subscriber location according to claim
2 **1** wherein the set of characteristics that describe the received ray of the
3 subscriber signal include a time of flight, an angle of arrival, and a signal
4 amplitude.

1 **3.** The method for estimating a subscriber location according to claim
2 **1** wherein the step of determining a propagation path of a model ray
3 further includes determining a propagation path of a model ray using ray-
4 tracing techniques.

1 **4.** The method for estimating a subscriber location according to claim
2 **1** wherein the propagation path of the model ray has a terminal point, and
3 wherein the step of estimating a subscriber location further includes
4 estimating that the subscriber location is the terminal point of the
5 propagation path of the model ray.

1 **5.** The method for estimating a subscriber location according to claim
2 **1** further including the step of:

3 verifying the estimated subscriber location by:

4 launching, in the model, a verification ray from the estimated
5 subscriber location;

6 estimating characteristics of the verification ray at the location in
7 the model of the wireless communication system service area
8 that corresponds to the receiver location in the wireless
9 communication system service area;

10 comparing the estimated characteristics of the verification ray with
11 the measured set of characteristics that describe the received
12 ray of the subscriber signal; and

13 determining a quality of the estimated subscriber location based
14 upon the comparison of the estimated characteristics of the
15 verification ray and the measured set of characteristics that
16 describe the received ray of the subscriber signal.

1 **6.** The method for estimating a subscriber location according to claim
2 **5** wherein the step of determining a quality of the estimated subscriber
3 location further includes decreasing a quality of the estimated subscriber
4 location in response to the measured set of characteristics that describe
5 the received ray of the subscriber signal differing, by a predetermined
6 threshold, from the estimated characteristics of the verification ray.

1 7. The method for estimating a subscriber location according to claim
2 1 wherein an angle of arrival measurement includes an angle of
3 uncertainty, and further including the steps of:

4 in the model of the wireless communication system service area,
5 determining M propagation paths of M model rays launched from
6 the location in the model of the wireless communication system
7 service area that corresponds to the receiver location, wherein M is
8 an integer greater than 1, and wherein each of the M model rays
9 are launched at an angle within the angle of uncertainty of the
10 angle of arrival measurement;

11 estimating a first set of M estimated subscriber locations in the
12 wireless communication system service area in response to the M
13 propagation paths of the M model rays; and

14 estimating a subscriber location in the wireless communication system
15 service area in response to the first set of M estimated subscriber
16 locations.

1 **8.** The method for estimating a subscriber location according to claim
2 **7** further including the steps of:

3 at a second receiver location in the wireless communication system
4 service area, measuring a second set of characteristics that
5 describe a second received ray of the subscriber signal;

6 in the model of the wireless communication system service area,
7 determining N propagation paths of N model rays launched from a
8 second location in the model of the wireless communication system
9 service area that corresponds to the second receiver location in the
10 wireless communication system service area, wherein N is an
11 integer greater than 1, and wherein each of the N model rays are
12 launched at an angle within a second angle of uncertainty of a
13 second angle of arrival measurement;

14 estimating a second set of N estimated subscriber locations in the
15 wireless communication system service area in response to the N
16 propagation paths of the N model rays; and

17 selecting a final estimated subscriber location based on the first set of
18 M estimated subscriber locations and the second set of N
19 estimated subscriber locations.

1 **9.** The method for estimating a subscriber location according to claim
2 **8** wherein the second receiver location is the same as the receiver
3 location.

1 **10.** The method for estimating a subscriber location according to claim
2 **8** wherein the step of selecting a final estimated subscriber location based
3 on the estimated subscriber locations further includes the steps of:

4 determining a degree of clustering of clusters of estimated subscriber
5 locations, wherein each cluster includes an estimated subscriber
6 location in both the first and second sets of estimated subscriber
7 locations; and

8 selecting a final estimated subscriber location based upon the degree
9 of clustering of the clusters of estimated subscriber locations.

1 **11.** The method for estimating a subscriber location according to claim
2 **10** wherein the step of determining a degree of clustering further includes
3 determining a degree of clustering based upon distances between a
4 selected point and selected estimated subscriber locations in the cluster
5 of estimated subscriber locations.

1 **12.** The method for estimating a subscriber location according to claim
2 **1** further including the steps of:

3 measuring a set of signal characteristics that describe a received ray
4 of a subscriber signal transmitted from a known location in the
5 wireless communication system service area; and

6 adjusting factors used in determining the estimated subscriber location
7 in response to comparing a correlation between the estimated
8 subscriber location and the known location.

1 **13.** A system for estimating a subscriber location of a subscriber unit in
2 a wireless communication system service area comprising:

3 means for measuring a set of characteristics that describe a received
4 ray of a subscriber signal at a receiver location in the wireless
5 communication system service area;

6 means for determining a propagation path of a model ray in a model of
7 the wireless communication system service area launched from a
8 location in the model of the wireless communication system service
9 area that corresponds to the receiver location in the wireless
10 communication system service area, wherein the ray has model
11 signal characteristics based upon the set of characteristics that
12 describe the received ray of the subscriber signal; and

13 means for estimating a subscriber location in the wireless
14 communication system service area in response to the propagation
15 path of the model ray.

1 **14.** The system for estimating a subscriber location according to claim
2 **13** wherein the set of characteristics that describe the received ray of the
3 subscriber signal include a time of flight, an angle of arrival, and a signal
4 amplitude.

1 **15.** The system for estimating a subscriber location according to claim
2 **13** wherein the means for determining a propagation path of a model ray
3 further includes means for determining a propagation path of a model ray
4 using ray-tracing techniques.

1 **16.** The system for estimating a subscriber location according to claim
2 **13** wherein the propagation path of the model ray has a terminal point,
3 and wherein the means for estimating a subscriber location further
4 includes means for estimating that the subscriber location is the terminal
5 point of the propagation path of the model ray.

1 **17.** The system for estimating a subscriber location according to claim
2 **13** further including:

3 means for verifying the estimated subscriber location including:

4 means for launching, in the model, a verification ray from the
5 estimated subscriber location;

6 means for estimating characteristics of the verification ray at the
7 location in the model of the wireless communication system
8 service area that corresponds to the receiver location in the
9 wireless communication system service area;

10 means for comparing the estimated characteristics of the
11 verification ray with the measured set of characteristics that
12 describe the received ray of the subscriber signal; and

13 means for determining a quality of the estimated subscriber
14 location based upon the comparison of the estimated
15 characteristics of the verification ray and the measured set of
16 characteristics that describe the received ray of the subscriber
17 signal.

1 **18.** The system for estimating a subscriber location according to claim
2 **17** wherein the means for determining a quality of the estimated
3 subscriber location further includes means for decreasing a quality of the
4 estimated subscriber location in response to the measured set of
5 characteristics that describe the received ray of the subscriber signal
6 differing, by a predetermined threshold, from the estimated characteristics
7 of the verification ray.

1 **19.** The system for estimating a subscriber location according to claim
2 **13** wherein an angle of arrival measurement includes an angle of
3 uncertainty, and further including:

4 means for determining M propagation paths of M model rays in the
5 model of the wireless communication system service area launched
6 from the location in the model of the wireless communication
7 system service area that corresponds to the receiver location,
8 wherein M is an integer greater than 1, and wherein each of the M
9 model rays are launched at an angle within the angle of uncertainty
10 of the angle of arrival measurement;

11 means for estimating a first set of M estimated subscriber locations in
12 the wireless communication system service area in response to the
13 M propagation paths of the M model rays; and

14 means for estimating a subscriber location in the wireless
15 communication system service area in response to the first set of M
16 estimated subscriber locations.

1 **20.** The system for estimating a subscriber location according to claim
2 **19** further including:

3 means for measuring a second set of characteristics that describe a
4 second received ray of the subscriber signal at a second receiver
5 location in the wireless communication system service area;

6 means, in the model of the wireless communication system service
7 area, for determining N propagation paths of N model rays
8 launched from a second location in the model of the wireless
9 communication system service area that corresponds to the
10 second receiver location in the wireless communication system
11 service area, wherein N is an integer greater than 1, and wherein
12 each of the N model rays are launched at an angle within a second
13 angle of uncertainty of a second angle of arrival measurement;

14 means for estimating a second set of N estimated subscriber locations
15 in the wireless communication system service area in response to
16 the N propagation paths of the N model rays; and

17 means for selecting a final estimated subscriber location based on the
18 first set of M estimated subscriber locations and the second set of
19 N estimated subscriber locations.

1 **21.** The system for estimating a subscriber location according to claim
2 **20** wherein the second receiver location is the same as the receiver
3 location.

1 **22.** The system for estimating a subscriber location according to claim
2 **20** wherein the means for selecting a final estimated subscriber location
3 based on the estimated subscriber locations further includes:

4 means for determining a degree of clustering of clusters of estimated
5 subscriber locations, wherein each cluster includes an estimated
6 subscriber location in both the first and second sets of estimated
7 subscriber locations; and

8 means for selecting a final estimated subscriber location based upon
9 the degree of clustering of the clusters of estimated subscriber
10 locations.

1 **23.** The system for estimating a subscriber location according to claim
2 **22** wherein the means for determining a degree of clustering further
3 includes means for determining a degree of clustering based upon
4 distances between a selected point and selected estimated subscriber
5 locations in the cluster of estimated subscriber locations.

1 **24.** The system for estimating a subscriber location according to claim
2 **13** further including:

3 means for measuring a set of signal characteristics that describe a
4 received ray of a subscriber signal transmitted from a known
5 location in the wireless communication system service area; and

6 means for adjusting factors used in determining the estimated
7 subscriber location in response to comparing a correlation between
8 the estimated subscriber location and the known location.

- 1 **25.** A computer program product comprising:
- 2 a computer useable medium having computer readable program code
3 means embodied therein for estimating a location of a subscriber
4 unit in a wireless communication system service area comprising:
- 5 computer readable program code means for measuring a set of
6 characteristics that describe a received ray of a subscriber
7 signal at a receiver location in the wireless communication
8 system service area;
- 9 computer readable program code means for determining a
10 propagation path of a model ray launched in a model of the
11 wireless communication system service area from a location in
12 the model of the wireless communication system service area
13 that corresponds to the receiver location in the wireless
14 communication system service area, wherein the ray has model
15 signal characteristics based upon the set of characteristics that
16 describe the received ray of the subscriber signal; and
- 17 computer readable program code means for estimating a
18 subscriber location in the wireless communication system
19 service area in response to the propagation path of the model
20 ray.

- 1 **26.** The system for estimating a subscriber location according to claim
2 **25** wherein the set of characteristics that describe the received ray of the
3 subscriber signal include a time of flight, an angle of arrival, and a signal
4 amplitude.

1 **27.** The system for estimating a subscriber location according to claim
2 **25** wherein the computer readable program code means for determining a
3 propagation path of a model ray further includes computer readable
4 program code means for determining a propagation path of a model ray
5 using ray-tracing techniques.

1 **28.** The system for estimating a subscriber location according to claim
2 **25** wherein the propagation path of the model ray has a terminal point,
3 and wherein the computer readable program code means for estimating a
4 subscriber location further includes computer readable program code
5 means for estimating that the subscriber location is the terminal point of
6 the propagation path of the model ray.

1 **29.** The system for estimating a subscriber location according to claim
2 **25** further including:

3 computer readable program code means for verifying the estimated
4 subscriber location including:

5 computer readable program code means for launching, in the
6 model, a verification ray from the estimated subscriber location;

7 computer readable program code means for estimating
8 characteristics of the verification ray at the location in the model
9 of the wireless communication system service area that
10 corresponds to the receiver location in the wireless
11 communication system service area;

12 computer readable program code means for comparing the
13 estimated characteristics of the verification ray with the
14 measured set of characteristics that describe the received ray of
15 the subscriber signal; and

16 computer readable program code means for determining a quality
17 of the estimated subscriber location based upon the comparison
18 of the estimated characteristics of the verification ray and the
19 measured set of characteristics that describe the received ray of
20 the subscriber signal.

1 **30.** The system for estimating a subscriber location according to claim
2 **29** wherein the computer readable program code means for determining a
3 quality of the estimated subscriber location further includes computer
4 readable program code means for decreasing a quality of the estimated
5 subscriber location in response to the measured set of characteristics that
6 describe the received ray of the subscriber signal differing, by a
7 predetermined threshold, from the estimated characteristics of the
8 verification ray.

1 **31.** The system for estimating a subscriber location according to claim
2 **25** wherein an angle of arrival measurement includes an angle of
3 uncertainty, and further including:

4 computer readable program code means for determining M
5 propagation paths of M model rays in the model of the wireless
6 communication system service area launched from the location in
7 the model of the wireless communication system service area that
8 corresponds to the receiver location, wherein M is an integer
9 greater than 1, and wherein each of the M model rays are launched
10 at an angle within the angle of uncertainty of the angle of arrival
11 measurement;

12 computer readable program code means for estimating a first set of M
13 estimated subscriber locations in the wireless communication
14 system service area in response to the M propagation paths of the
15 M model rays; and

16 computer readable program code means for estimating a subscriber
17 location in the wireless communication system service area in
18 response to the first set of M estimated subscriber locations.

1 **32.** The system for estimating a subscriber location according to claim
2 **31** further including:

3 computer readable program code means for measuring a second set
4 of characteristics that describe a second received ray of the
5 subscriber signal at a second receiver location in the wireless
6 communication system service area;

7 computer readable program code means for determining N
8 propagation paths of N model rays in the model of the wireless
9 communication system service area launched from a second
10 location in the model of the wireless communication system service
11 area that corresponds to the second receiver location in the
12 wireless communication system service area, wherein N is an
13 integer greater than 1, and wherein each of the N model rays are
14 launched at an angle within a second angle of uncertainty of a
15 second angle of arrival measurement;

16 computer readable program code means for estimating a second set
17 of N estimated subscriber locations in the wireless communication
18 system service area in response to the N propagation paths of the
19 N model rays; and

20 computer readable program code means for selecting a final estimated
21 subscriber location based on the first set of M estimated subscriber
22 locations and the second set of N estimated subscriber locations.

1 **33.** The system for estimating a subscriber location according to claim
2 **32** wherein the second receiver location is the same as the receiver
3 location.

1 **34.** The system for estimating a subscriber location according to claim
2 **32** wherein the computer readable program code means for selecting a
3 final estimated subscriber location based on the estimated subscriber
4 locations further includes:

5 computer readable program code means for determining a degree of
6 clustering of clusters of estimated subscriber locations, wherein
7 each cluster includes an estimated subscriber location in both the
8 first and second sets of estimated subscriber locations; and

9 computer readable program code means for selecting a final estimated
10 subscriber location based upon the degree of clustering of the
11 clusters of estimated subscriber locations.

1 **35.** The system for estimating a subscriber location according to claim
2 **34** wherein the computer readable program code means for determining a
3 degree of clustering further includes computer readable program code
4 means for determining a degree of clustering based upon distances
5 between a selected point and selected estimated subscriber locations in
6 the cluster of estimated subscriber locations.

1 **36.** The system for estimating a subscriber location according to claim
2 **25** further including:

3 computer readable program code means for measuring a set of signal
4 characteristics that describe a received ray of a subscriber signal
5 transmitted from a known location in the wireless communication
6 system service area; and

7 computer readable program code means for adjusting factors used in
8 determining the estimated subscriber location in response to
9 comparing a correlation between the estimated subscriber location
10 and the known location.

1/7

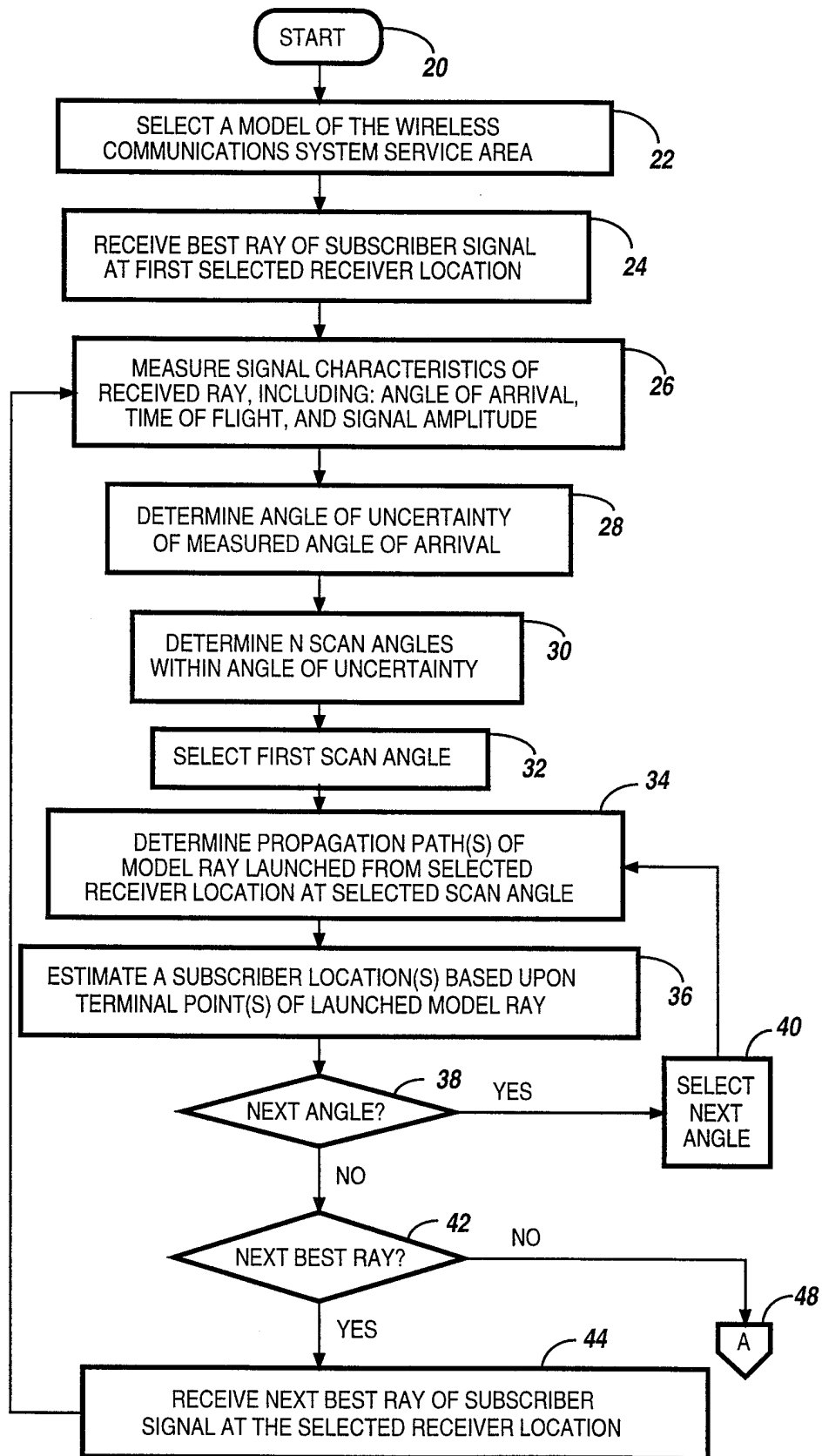

FIG. 1

2/7

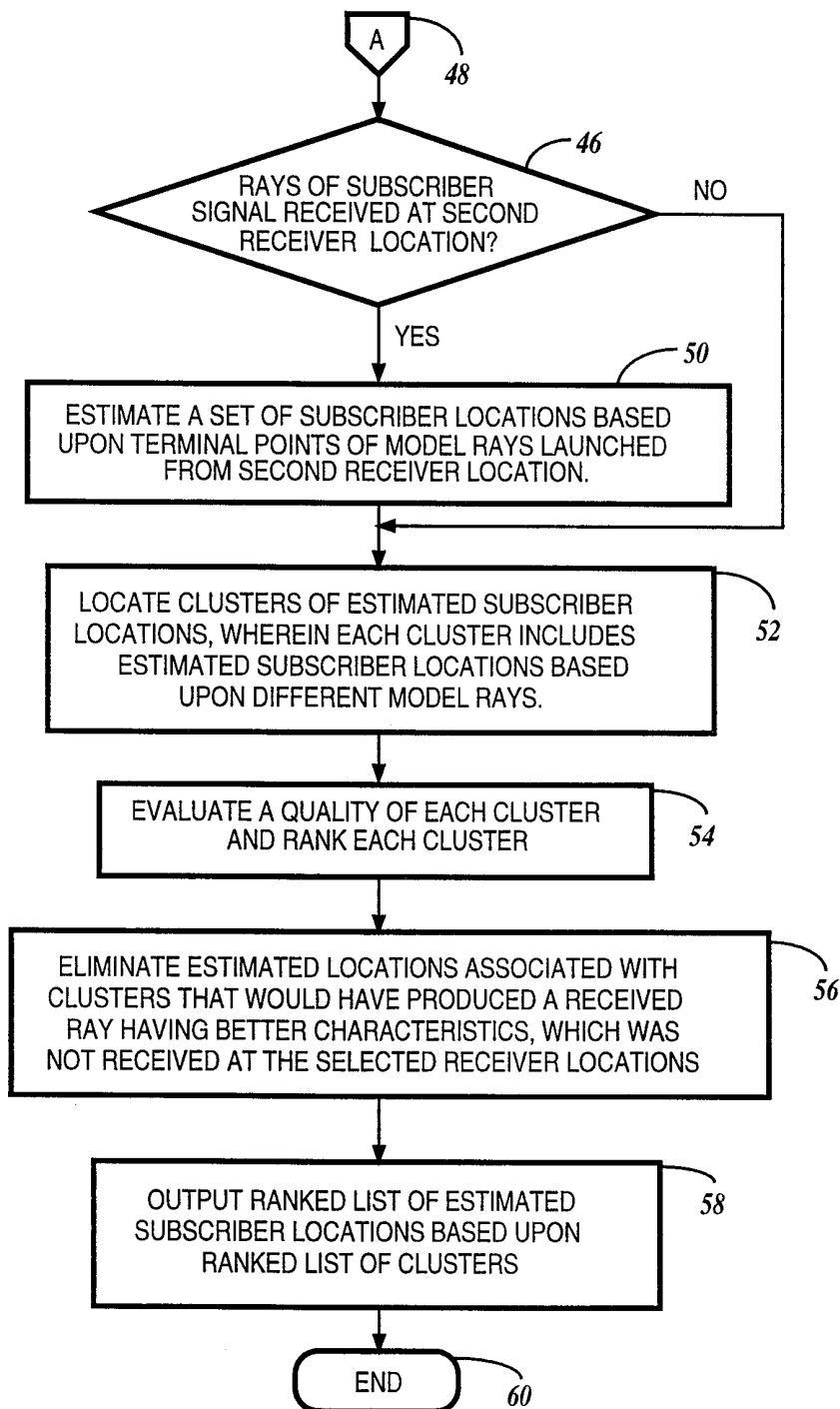

FIG. 2

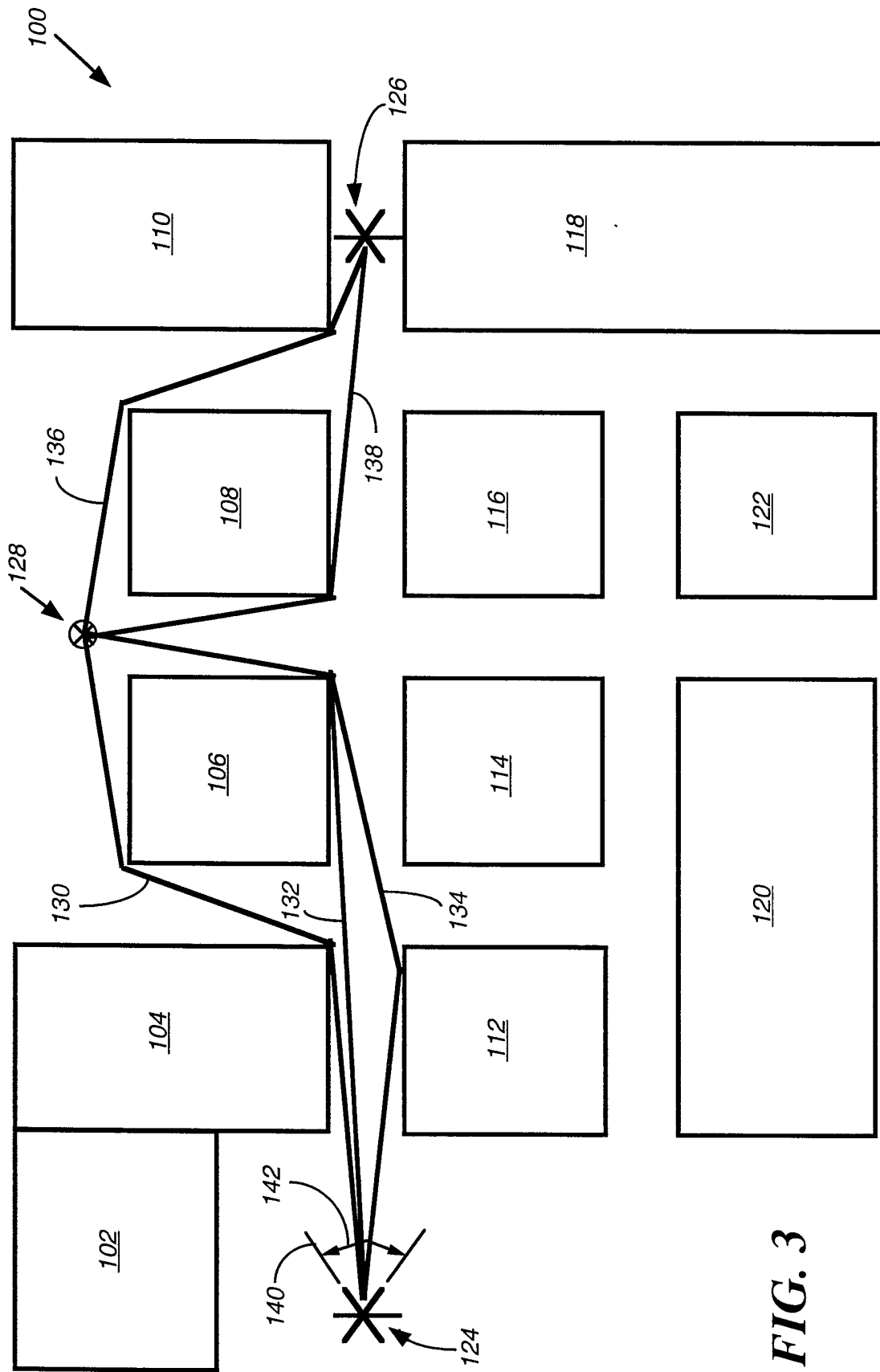

FIG. 3

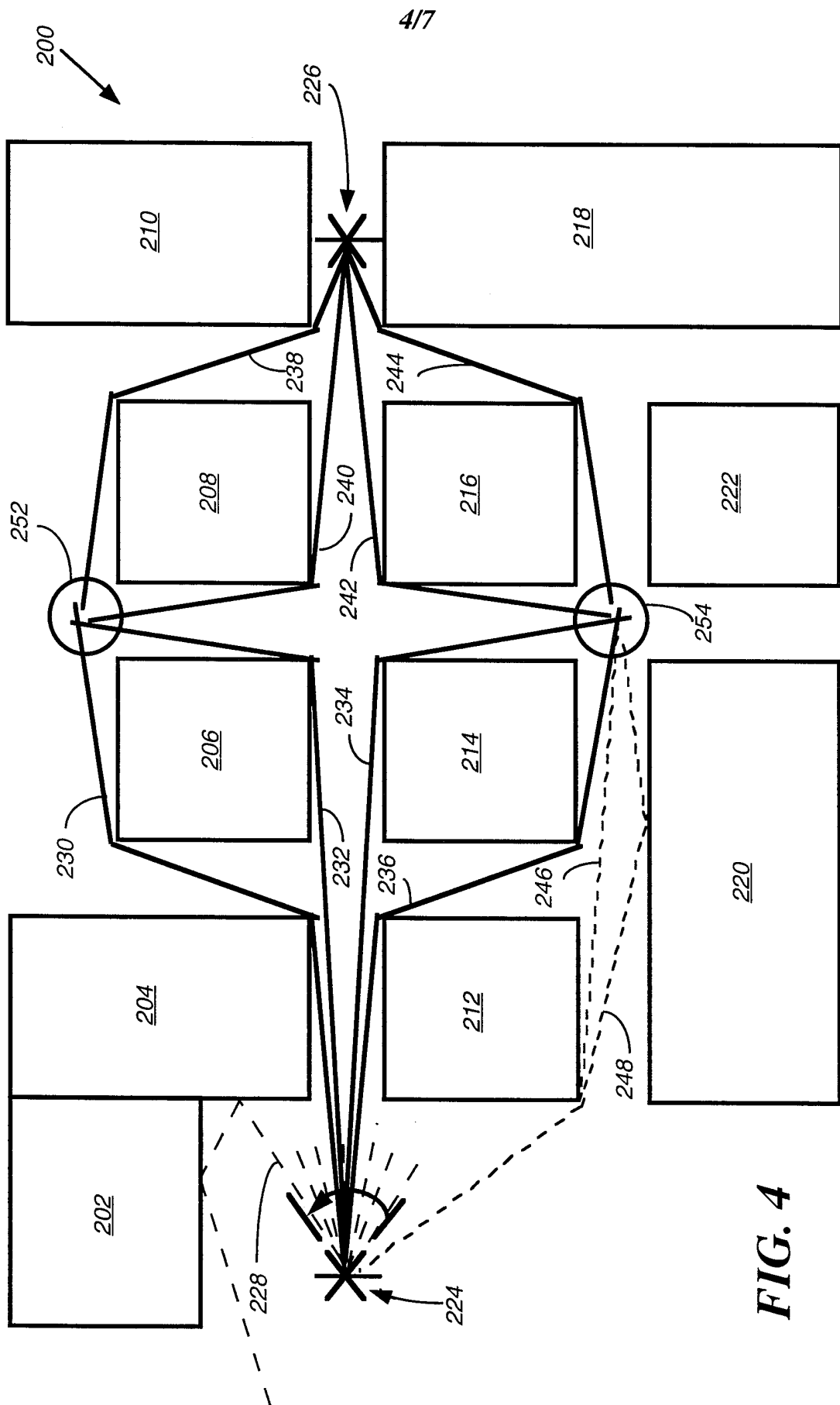

FIG. 4

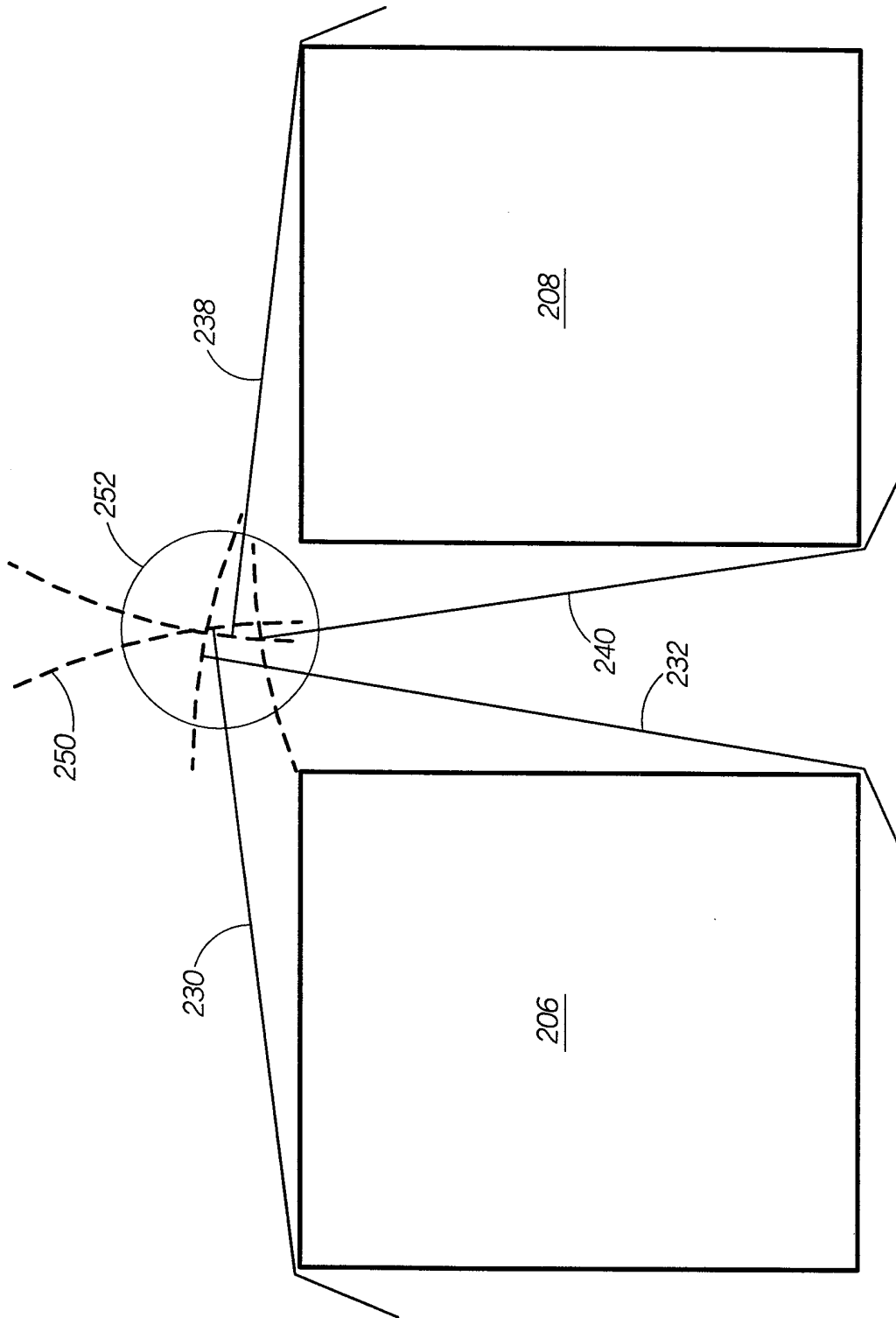

FIG. 5

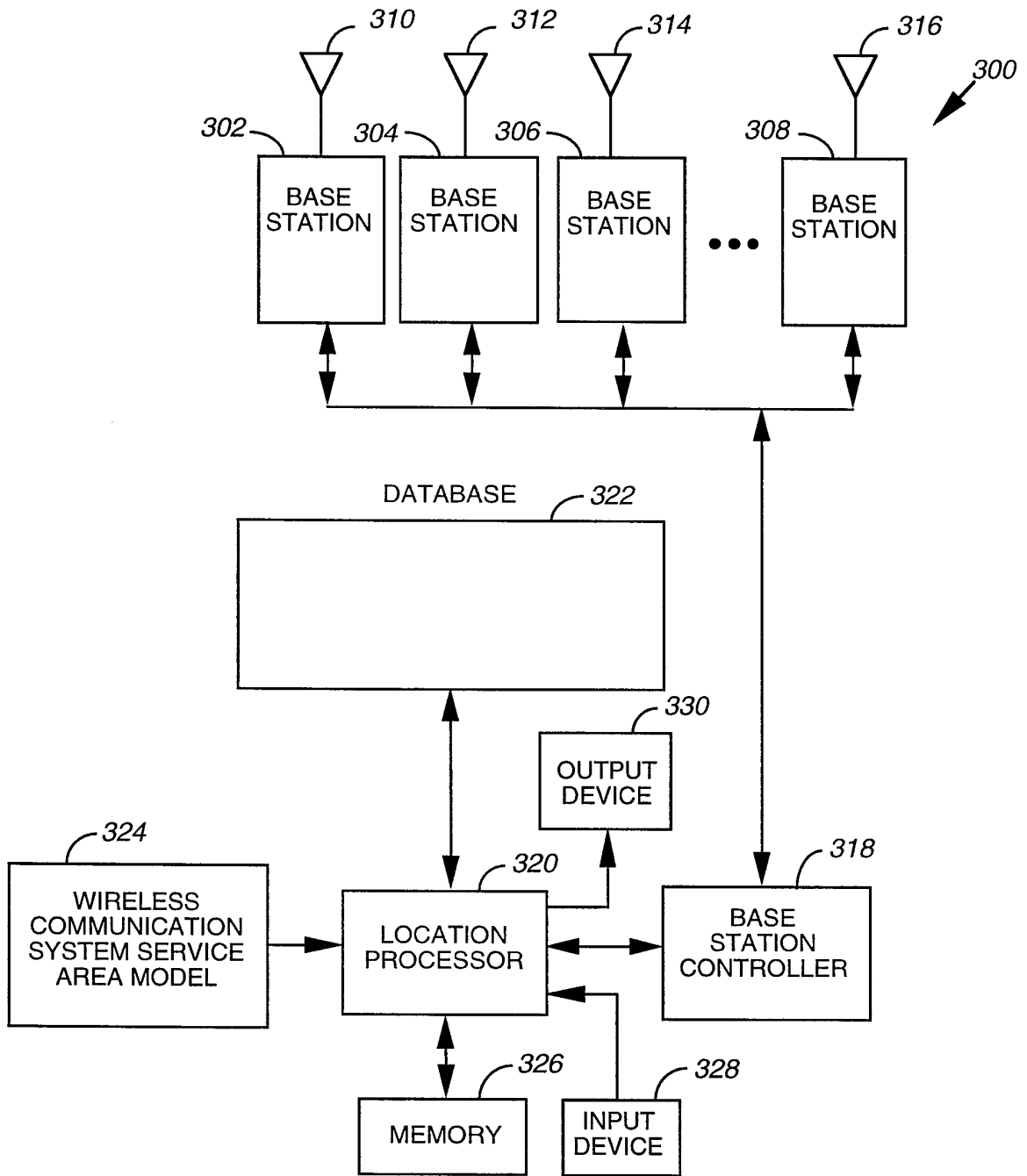

FIG. 6

7/7

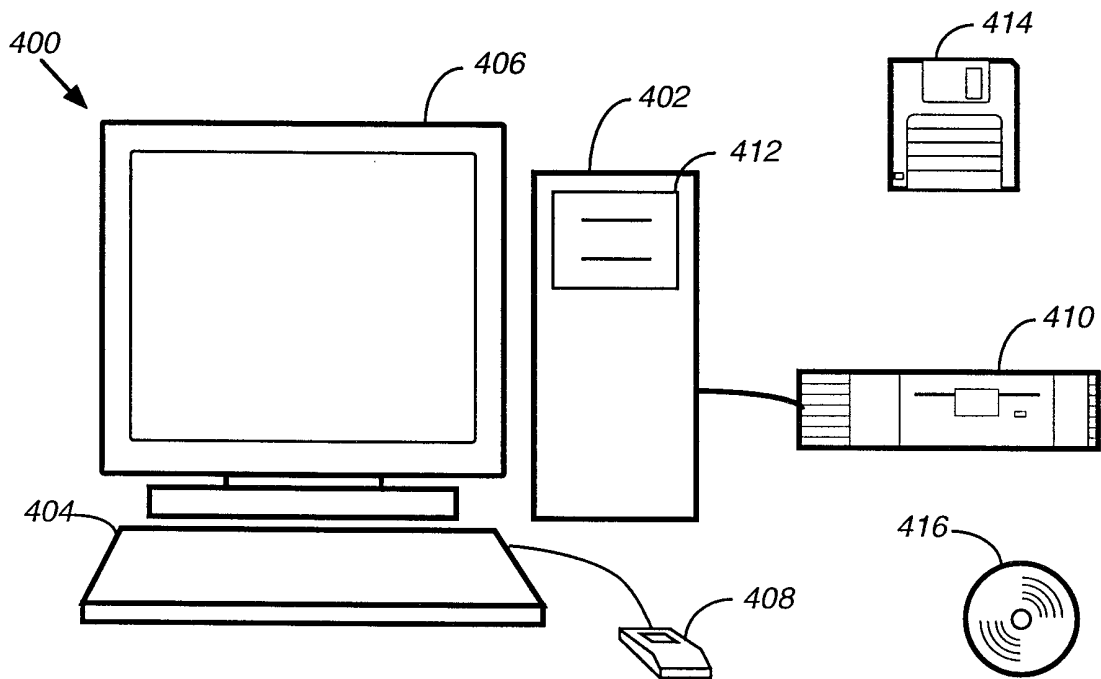

FIG. 7

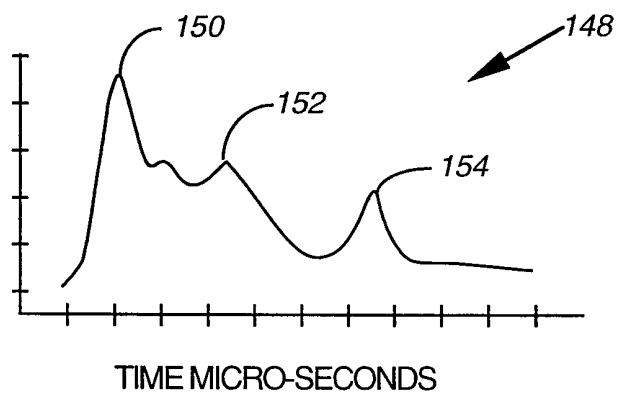

FIG. 8

INTERNATIONAL SEARCH REPORT

International application No.
PCT/US99/01661

A. CLASSIFICATION OF SUBJECT MATTER IPC(6) :HO4Q 7/20,7/22,7/32,7/34 US CL :455/456,457,424,403 According to International Patent Classification (IPC) or to both national classification and IPC		
B. FIELDS SEARCHED Minimum documentation searched (classification system followed by classification symbols) U.S. : 455/456,457,424,403 Documentation searched other than minimum documentation to the extent that such documents are included in the fields searched Electronic data base consulted during the international search (name of data base and, where practicable, search terms used) APS		
C. DOCUMENTS CONSIDERED TO BE RELEVANT		
Category*	Citation of document, with indication, where appropriate, of the relevant passages	Relevant to claim No.
Y,E	US 5,883,598 A (PARL et al) 16 March 1999, abstract, col. 1 lines 1-67;col. 2 lines 1-63	1-5, 12-16, 24-28,36
Y	US 5,293,642 A (LO) 08 March 1994, abstract, col. 2 lines 14-60.	1,5
<input type="checkbox"/> Further documents are listed in the continuation of Box C. <input type="checkbox"/> See patent family annex.		
* Special categories of cited documents: *A* document defining the general state of the art which is not considered to be of particular relevance *E* earlier document published on or after the international filing date *L* document which may throw doubts on priority claim(s) or which is cited to establish the publication date of another citation or other special reason (as specified) *O* document referring to an oral disclosure, use, exhibition or other means *P* document published prior to the international filing date but later than the priority date claimed	*T* later document published after the international filing date or priority date and not in conflict with the application but cited to understand the principle or theory underlying the invention *X* document of particular relevance; the claimed invention cannot be considered novel or cannot be considered to involve an inventive step when the document is taken alone *Y* document of particular relevance; the claimed invention cannot be considered to involve an inventive step when the document is combined with one or more other such documents, such combination being obvious to a person skilled in the art *&* document member of the same patent family	
Date of the actual completion of the international search 24 MARCH 1999		Date of mailing of the international search report 12 MAY 1999
Name and mailing address of the ISA/US Commissioner of Patents and Trademarks Box PCT Washington, D.C. 20231 Facsimile No. (703) 305-3230		Authorized officer KEITH FERGUSON <i>James R. Matthews</i> Telephone No. (703) 305-4888