



INTERNATIONAL APPLICATION PUBLISHED UNDER THE PATENT COOPERATION TREATY (PCT)

<p>(51) International Patent Classification ⁶ : F15B 7/00, F16H 63/30</p>	<p>A1</p>	<p>(11) International Publication Number: WO 96/12108 (43) International Publication Date: 25 April 1996 (25.04.96)</p>
<p>(21) International Application Number: PCT/NL95/00349 (22) International Filing Date: 12 October 1995 (12.10.95) (30) Priority Data: 9401692 13 October 1994 (13.10.94) NL (71) Applicant (for all designated States except US): APPLIED POWER INC. [US/US]; 13000 West Silver Spring Drive, Butler, WI 53007 (US). (72) Inventor; and (75) Inventor/Applicant (for US only): MENTINK, Laurentius, Andreas, Gerardus [NL/NL]; Anemoon 39, NL-7483 AC Haaksbergen (NL). (74) Agent: BROOKHUIS, H., J., A.; Van Exter Polak & Charlouis B.V., P.O. Box 3241, NL-2280 GE Rijswijk (NL).</p>		<p>(81) Designated States: AL, AM, AT, AU, BB, BG, BR, BY, CA, CH, CN, CZ, DE, DK, EE, ES, FI, GB, GE, HU, IS, JP, KE, KG, KP, KR, KZ, LK, LR, LT, LU, LV, MD, MG, MK, MN, MW, MX, NO, NZ, PL, PT, RO, RU, SD, SE, SG, SI, SK, TJ, TM, TT, UA, UG, US, UZ, VN, European patent (AT, BE, CH, DE, DK, ES, FR, GB, GR, IE, IT, LU, MC, NL, PT, SE), OAPI patent (BF, BJ, CF, CG, CI, CM, GA, GN, ML, MR, NE, SN, TD, TG), ARIPO patent (KE, MW, SD, SZ, UG). Published <i>With international search report. Before the expiration of the time limit for amending the claims and to be republished in the event of the receipt of amendments.</i></p>

(54) Title: HYDRAULIC OPERATING DEVICE AND GEARBOX PROVIDED WITH SUCH AN OPERATING DEVICE

(57) Abstract

Hydraulic operating device, in particular for the operation of a selector fork (40) of a gearbox, and gearbox provided with such an operating device. The device comprises a double-acting cylinder (1), which is coupled to the selector fork (40), and a reversible pump (2). The pump is connected to the working chambers (11, 12) of the cylinder (1) by supply lines (9, 10). A valve (14, 15) is mounted in each of the supply lines (9, 10) which is operated by fluid flow. This valve (14, 15) comprises a body, a bore formed in the body, a piston, which divides the bore into two chambers, a through-channel, formed in the piston and designed as a flow orifice, connecting the two chambers.

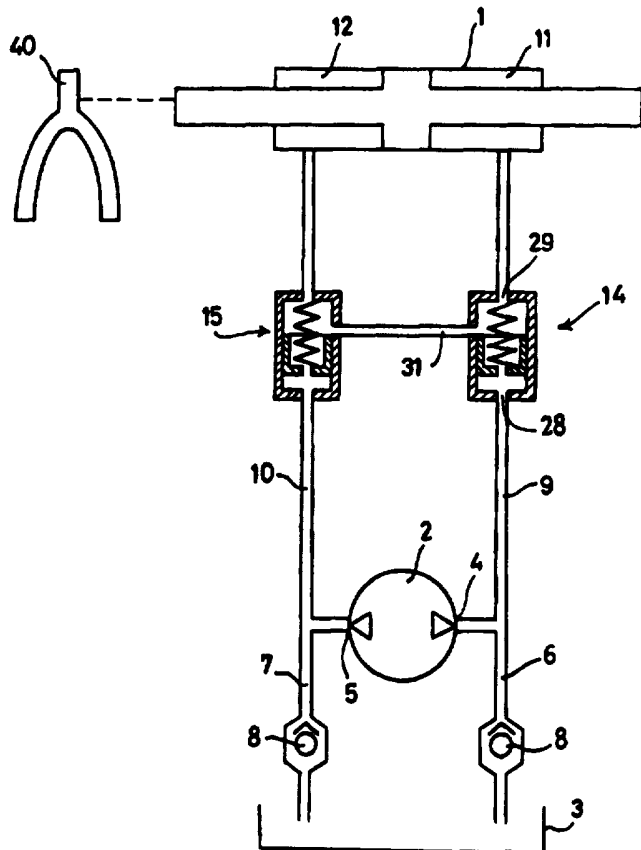

FOR THE PURPOSES OF INFORMATION ONLY

Codes used to identify States party to the PCT on the front pages of pamphlets publishing international applications under the PCT.

AT	Austria	GB	United Kingdom	MR	Mauritania
AU	Australia	GE	Georgia	MW	Malawi
BB	Barbados	GN	Guinea	NE	Niger
BE	Belgium	GR	Greece	NL	Netherlands
BF	Burkina Faso	HU	Hungary	NO	Norway
BG	Bulgaria	IE	Ireland	NZ	New Zealand
BJ	Benin	IT	Italy	PL	Poland
BR	Brazil	JP	Japan	PT	Portugal
BY	Belarus	KE	Kenya	RO	Romania
CA	Canada	KG	Kyrgystan	RU	Russian Federation
CF	Central African Republic	KP	Democratic People's Republic of Korea	SD	Sudan
CG	Congo	KR	Republic of Korea	SE	Sweden
CH	Switzerland	KZ	Kazakhstan	SI	Slovenia
CI	Côte d'Ivoire	LI	Liechtenstein	SK	Slovakia
CM	Cameroon	LK	Sri Lanka	SN	Senegal
CN	China	LU	Luxembourg	TD	Chad
CS	Czechoslovakia	LV	Latvia	TG	Togo
CZ	Czech Republic	MC	Monaco	TJ	Tajikistan
DE	Germany	MD	Republic of Moldova	TT	Trinidad and Tobago
DK	Denmark	MG	Madagascar	UA	Ukraine
ES	Spain	ML	Mali	US	United States of America
FI	Finland	MN	Mongolia	UZ	Uzbekistan
FR	France			VN	Viet Nam
GA	Gabon				

Hydraulic operating device and gearbox provided with such an operating device.

The present invention relates to a hydraulic operating device, in particular for the operation of a selector fork of a gearbox, comprising a double-acting cylinder, a pump, and a reservoir for hydraulic fluid.

5 A hydraulic operating device for the operation of a selector fork of a gearbox is known. This known device comprises a single-acting electrically driven pump, the suction port of which is connected to the reservoir and the pressure port is connected, according to choice, via an
10 electrically operated valve to one of the two working chambers of the double-acting cylinder. The working chamber which is not connected to the pump is then connected to the reservoir. The valve has a non-operating position in which both working chambers of the
15 double-acting cylinder are connected to the reservoir.

For the effecting of a fast movement of the selector fork, the pump, which has a high output, is switched on for a short period, whilst at the same moment the valve is operated and this connects the pressure port
20 of the pump to the desired operating chamber. As soon as the pump is switched off, operation of the valve is discontinued such that this valve again takes up its non-operating position. It is important that this device ensures that the double-acting cylinder is now
25 "pressureless", that is that there is no residual pressure remaining in the cylinder which would continue to load the selector fork. This would in practice lead to excessive loading and wear of the synchronizing rings normally present in a gearbox.

30 The known device has the disadvantage that the use of the electrical valve leads to an undesirably high cost.

The present invention therefore aims to provide a hydraulic operating device of the type mentioned in the preamble, in particular for the operation of a selector
35 fork of a gearbox, in which the electrically operated valve

is eliminated.

This objective is achieved by a hydraulic operating device according to claim 1.

The requested exclusive right also relates to a
5 gearbox provided with a hydraulic operating device according to the invention.

The invention will be further clarified in the following on the basis of an exemplary embodiment shown in the drawing of the hydraulic operating device in accordance
10 with the invention. In the drawing:

- Fig. 1 shows a diagram of the hydraulic operating device in accordance with the invention, and

- Fig. 2 shows a side view of (left half in section) of a flow-controlled valve from the diagram of Fig. 1.

15 In Fig. 1 a hydraulic operating device for the operation of a selector fork of a gearbox is shown. The device comprises a double-acting cylinder 1, which is connected to a selector fork 40 of a gearbox of a motor vehicle. The device also includes an electrically driven
20 pump 2 with reversible pumping direction and a reservoir 3 for hydraulic oil.

The pump 2 has, as is normal with this type of pump, two ports 4 and 5, which depending on the pumping direction serve as suction port or pressure port. Each of
25 the ports 4 and 5 are on the one hand connected to the reservoir 3 via a reservoir line, 6 and 7 respectively, in which a non-return valve 8, closing in the direction of the reservoir, is mounted. Furthermore, each of the ports 4 and 5 is connected to one of the working chambers 11, 12 of
30 the double-acting cylinder 1 via a supply line 9 and 10, respectively. The working chambers 11 and 12 have identical cross-sections, that is to say that during movement of the piston in the cylinder 1 the volume increase of the one working chamber is equal to the volume
35 decrease of the other working chamber.

In each of the supply lines 9, 10, a valve 14, 15, respectively, is mounted which can be operated by fluid flow. The valves 14 and 15 are identical and the construction will now be further explained in combination

with Fig. 2, in which the valve 14 is shown in more detail.

As can be seen in Fig. 2 valve 14 comprises a metal body 21, in which a cylindrical bore 22 is formed. In the bore 22 there is a piston 23, which fits in the bore 22 with a sliding fit. The bore 22 is divided into two chambers 24 and 25 by the piston 23. These two chambers 24 and 25 are mutually connected by a through-channel 26 formed in the piston 23. The through-channel 26 has on the side of the chamber 24 a section 27 with a smaller passage than the part connected to it, by means of which the section 27 acts as a flow orifice.

The valve 14 further comprises an inlet channel 28 formed in the body 21, which connects the chamber 24 to the port 4 of the pump 2 and that via the through-channel 26 is connected in every position of the piston 23 to a first outlet channel 29 formed in the body 21, which connects the other chamber 25 of the bore 22 to the working chamber 11 of the double-acting cylinder 1. Four radial holes 30 are formed in the body 21 at equal spacing around the circumference of the body 21, which all form part of a second outlet channel 31. Between the body 21 and the piston 23 there is a compression spring 32, which serves as a return spring for the piston 23 and which presses the piston 23 against the ring 33.

In Fig. 1 it can be seen that the second outlet channels 31 of the two valves 14 and 15 are directly connected together.

The functioning of the hydraulic operating device will be explained on the basis of the following example.

To effect a selector movement of the selector fork 40 to the left in Fig. 1, the pump 2 is switched on such that oil is pumped into the working chamber 11. This means that oil is forced from the port 4 to the supply channel 28 of the valve 14 and that a fluid flow is thus created through the through-channel 26 from the side of the inlet channel 28 to the side of the first outlet channel 29. As a result of this, the force generated by the flow orifice 27 will move the piston 23 against the resistance of the return spring 32 from the position shown in Fig. 2 in the

direction of the first outlet channel 29 and thus close off the radial holes 30 of the second outlet channel 31.

Through the movement of the piston in the cylinder 1 oil will at the same time be pushed out of the working chamber 12 and as a result will be supplied directly to the port 5, which then serves as suction port. Through the position of the valve 14, there is no oil flow between the two valves 15 and 14.

As soon as the selector movement is completed the pump 2 is stopped. This means that the fluid flow from the inlet channel 28 to the first outlet channel 29 stops abruptly. As a result the return spring 32 will return the piston 23 to its position shown in Fig. 2 and the piston 23 will thus move clear of the holes 30 of the second outlet channel 31. This means that both working chambers 11 and 12 are now connected together via valves 14 and 15, as a result of which a pressure equalization will immediately occur. The piston in the cylinder 1 and with it the selector fork 40 is then unloaded which prevents wear of the gearbox.

From the drawing it is apparent that radial holes 30 of the second outlet channel connect with the same chamber 25 as the first outlet channel 29. This has the advantage that any possible fluid flow between the two outlet channels 29 and 31 is not impeded by the orifice in the piston 23.

In order not to impede the fluid flow from the inlet channel 28 to the first outlet channel 29 unnecessarily, it is advantageous in the dimensioning of the valve 14 to strive to make section 27 of the through-channel 26 large. Although a limited orifice effect is achieved thereby, but by at the same time making the spring 32 weak, that is to say easily compressible, the piston 23 will still move quickly to the position in which the holes 30 are covered over by the piston 23 and the second outlet channel 31 is closed off.

The piston 23 has in fact two positions, the position shown in Fig. 2 if there is no flow from the supply channel 28 to the first outlet channel 29, and the

position in which the piston 23 covers the holes 30 if there is a flow from inlet channel 28 to first outlet channel 29.

CLAIMS

1. Hydraulic operating device, in particular for the operation of a selector fork of a gearbox, comprising a double-acting cylinder, a pump, and a reservoir for hydraulic fluid, characterized in that the pump is a pump
5 (2) with reversible pumping direction having two ports (4,5), which depending on the pumping direction serve as suction port or pressure port, each of the ports (4,5) being, on the one hand, connected to the reservoir (3) via a reservoir line (6,7), in which a non-return valve (8),
10 closing in the direction of the reservoir (3), is mounted, and on the other hand, to one of the working chambers (11,12) of the double-acting cylinder (1) via a supply line (9,10), a fluid-flow controlled valve (14,15) being mounted in each of the supply lines, which valve comprises a body
15 (21), a bore (22) formed in the body, a piston (23) which fits and can slide inside the bore and which divides the bore into two chambers (24,25), a through-channel (26,27) formed in the piston and designed as flow orifice connecting the two chambers (24,25), an inlet channel (28)
20 formed in the body, which connects the port (4) of the pump (2) to one (24) of the chambers of the bore and via the through-channel in each position of the piston is connected to a first outlet channel (29) formed in the body (21), which connects the other chamber (25) of the bore to the
25 working chamber (11) of the double-acting cylinder (1), a second outlet channel (30) formed in the body, which connects with one of the two chambers of the bore and can be closed with respect to the bore by the piston, and a return spring (32) positioned between the body and the
30 piston, such that in the presence of fluid flow through the through-channel from the inlet channel side to the first outlet channel side, the force generated by the flow orifice moves the piston against the resistance of the return spring and the piston as a result closes off the
35 second outlet channel, and, in the absence of fluid flow from the inlet channel to the first outlet channel, the return spring returns the piston and the piston thereby

opens the second outlet channel, the second outlet channels (31) of both valves (14,15) being connected together.

2. Hydraulic operating device in accordance with claim 1, characterized in that the second outlet channels are
5 connected to the reservoir.

3. Gearbox comprising a selector fork and a hydraulic operating device in accordance with one of the preceding claims for the operation of the selector fork.

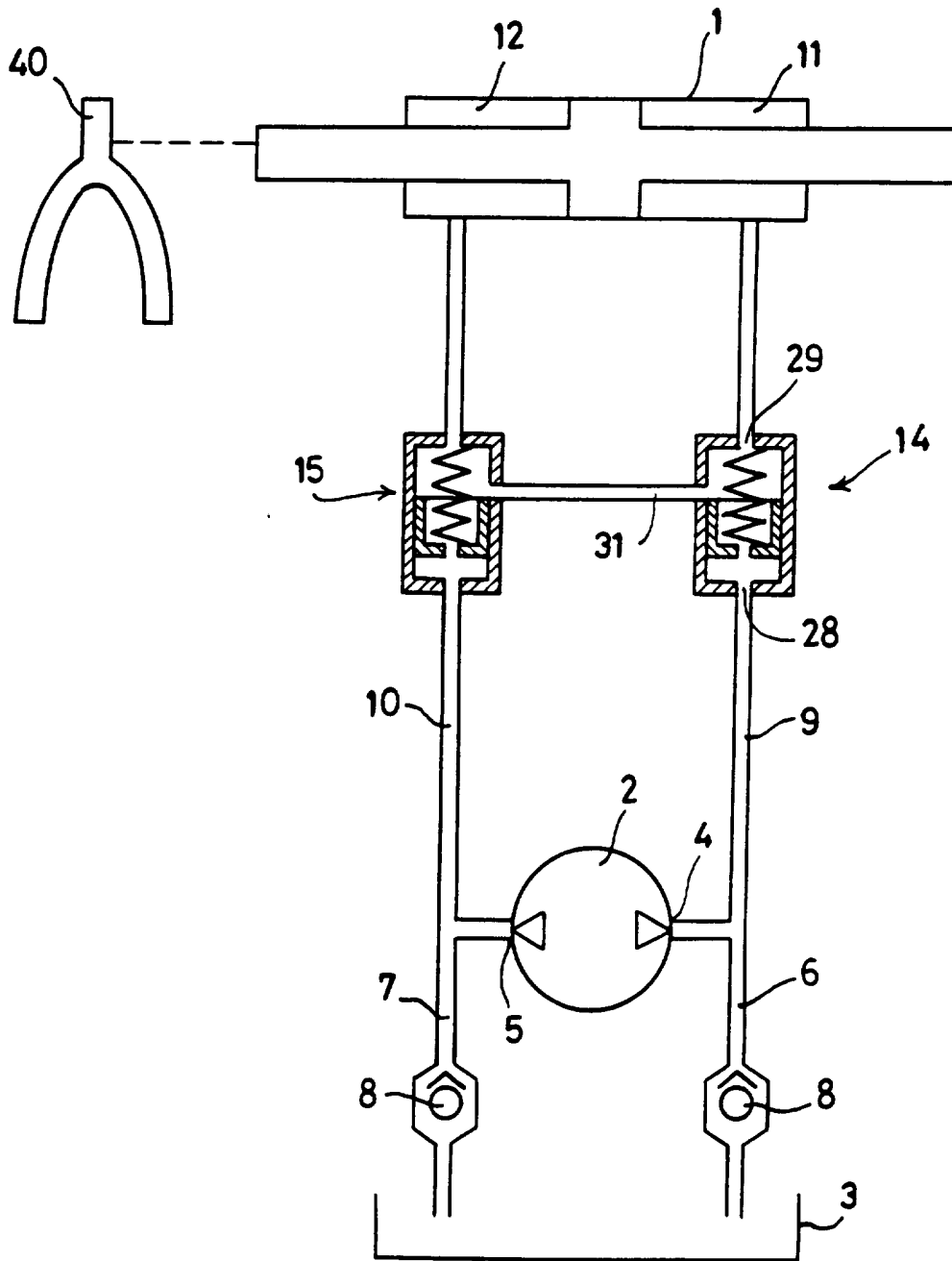

FIG:1.

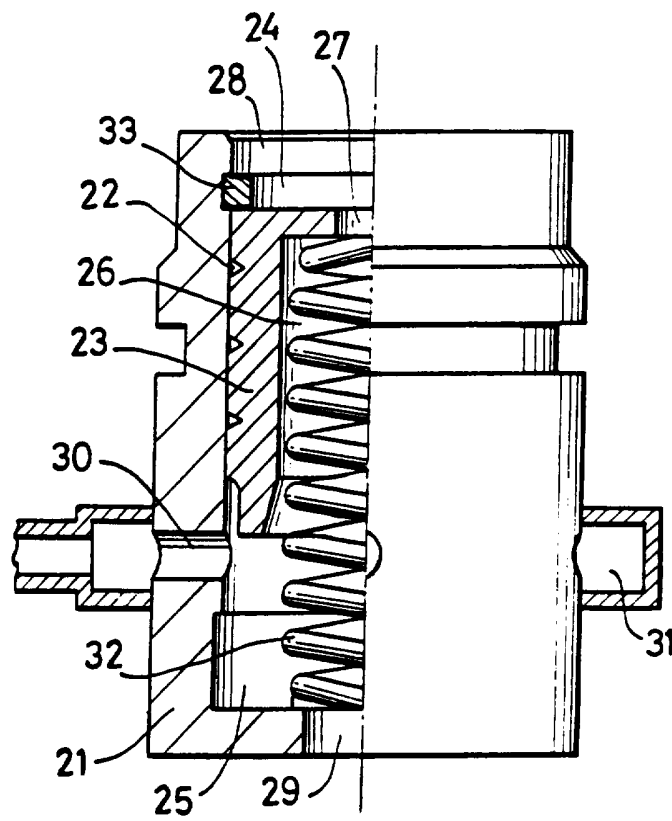

FIG. 2.

INTERNATIONAL SEARCH REPORT

International Application No
PCT/NL 95/00349

A. CLASSIFICATION OF SUBJECT MATTER
IPC 6 F15B7/00 F16H63/30

According to International Patent Classification (IPC) or to both national classification and IPC

B. FIELDS SEARCHED

Minimum documentation searched (classification system followed by classification symbols)
IPC 6 F15B F16H

Documentation searched other than minimum documentation to the extent that such documents are included in the fields searched

Electronic data base consulted during the international search (name of data base and, where practical, search terms used)

C. DOCUMENTS CONSIDERED TO BE RELEVANT

Category *	Citation of document, with indication, where appropriate, of the relevant passages	Relevant to claim No.
X	CH,A,487 346 (ABB) 30 April 1970 see column 5, line 44 - column 6, line 53; figure 2 ---	1,2
A	EP,A,0 032 300 (ROTORK CONTROLS) 22 July 1981 see the whole document ---	1-3
A	EP,A,0 573 090 (GENERAL MOTORS) 8 December 1993 see the whole document ---	1-3
A	EP,A,0 087 794 (GAMBERINI) 7 September 1983 see the whole document -----	1-3

Further documents are listed in the continuation of box C.

Patent family members are listed in annex.

* Special categories of cited documents :

- *A* document defining the general state of the art which is not considered to be of particular relevance
- *E* earlier document but published on or after the international filing date
- *L* document which may throw doubts on priority claim(s) or which is cited to establish the publication date of another citation or other special reason (as specified)
- *O* document referring to an oral disclosure, use, exhibition or other means
- *P* document published prior to the international filing date but later than the priority date claimed

- *T* later document published after the international filing date or priority date and not in conflict with the application but cited to understand the principle or theory underlying the invention
- *X* document of particular relevance; the claimed invention cannot be considered novel or cannot be considered to involve an inventive step when the document is taken alone
- *Y* document of particular relevance; the claimed invention cannot be considered to involve an inventive step when the document is combined with one or more other such documents, such combination being obvious to a person skilled in the art.
- *&* document member of the same patent family

Date of the actual completion of the international search

20 February 1996

Date of mailing of the international search report

0 1. 03. 96

Name and mailing address of the ISA

European Patent Office, P.B. 5818 Patentlaan 2
NL - 2280 HV Rijswijk
Tel. (+31-70) 340-2040, Tx. 31 651 epo nl,
Fax (+31-70) 340-3016

Authorized officer

Christensen, C

INTERNATIONAL SEARCH REPORT

Information on patent family members

International Application No

PCT/NL 95/00349

Patent document cited in search report	Publication date	Patent family member(s)	Publication date
CH-A-487346	15-03-70	AT-A- 302760	15-09-72
		DE-A- 1750645	22-04-71
		FR-A- 2009929	13-02-70
		GB-A- 1271387	19-04-72
		NL-A- 6907587	25-11-69
		US-A- 3593522	20-07-71
		DE-A- 1916266	08-10-70

EP-A-32300	22-07-81	AU-B- 6596181	23-07-81
		JP-A- 56101405	14-08-81

EP-A-573090	08-12-93	US-A- 5233878	10-08-93
		DE-D- 69301193	15-02-96
		JP-A- 6042634	18-02-94

EP-A-87794	07-09-83	NONE	
