



(19) **United States**
(12) **Patent Application Publication**
Odom et al.

(10) **Pub. No.: US 2011/0098096 A1**
(43) **Pub. Date: Apr. 28, 2011**

(54) **METHOD OF LOTTERY WAGERING ON REAL-WORLD EVENTS**

Publication Classification

(76) Inventors: **James M. Odom**, Arroyo Seco, NM (US); **Scott D. Yelich**, New York, NY (US)

(51) **Int. Cl.**
A63F 9/24 (2006.01)
(52) **U.S. Cl.** **463/17**
(57) **ABSTRACT**

(21) Appl. No.: **12/940,643**

(22) Filed: **Nov. 5, 2010**

A method for lottery wagering on real-world events. One method according to an embodiment of the present invention includes selecting a set of variables, each variable representing a time-varying value capable of having a fixed value at a specified time. For each variable, the method includes selecting a range of values for the fixed value of the variable at the specified time, dividing the range of values into a set of n increments, randomly assigning a lottery number from a set of lottery numbers, 1 to n, to each increment, selecting a winning lottery number from the set of lottery numbers based on correlating the fixed value of the variable at the specified time with the increment associated with the winning lottery number; and determining a set of winning lottery numbers from the winning lottery numbers selected for each variable.

Related U.S. Application Data

(63) Continuation-in-part of application No. 12/832,794, filed on Jul. 8, 2010, which is a continuation-in-part of application No. 12/705,375, filed on Feb. 12, 2010, now Pat. No. 7,887,406, which is a continuation of application No. 10/606,100, filed on Jun. 25, 2003, now Pat. No. 7,674,170.

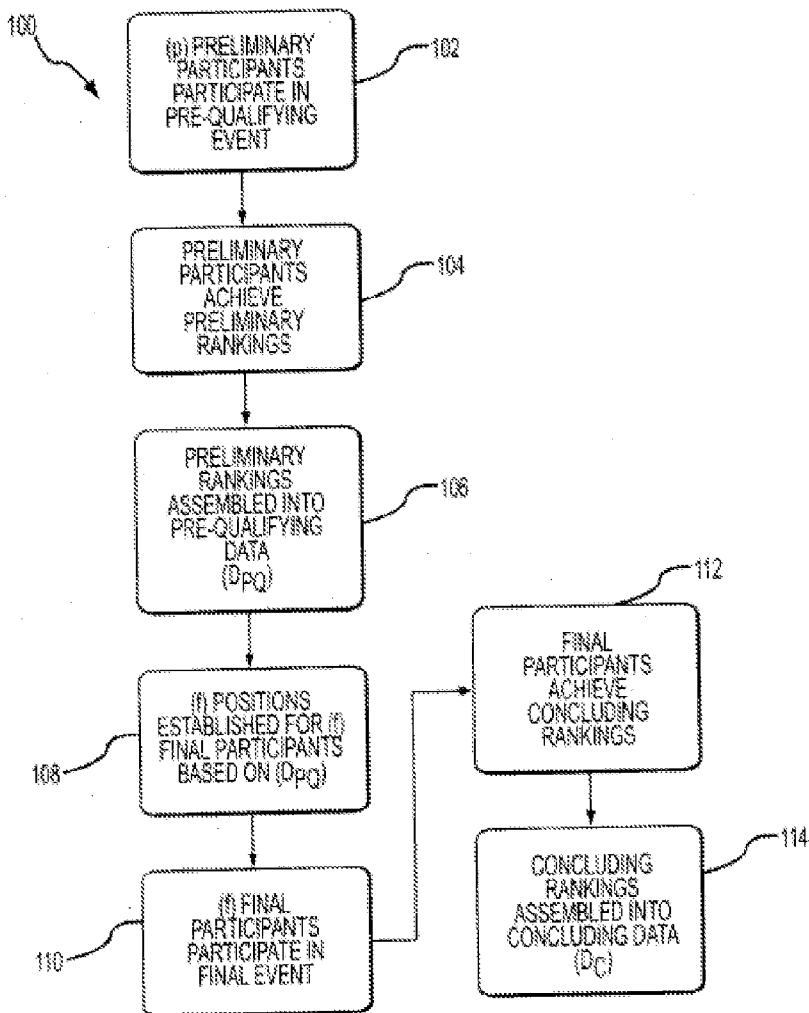

FIG. 1

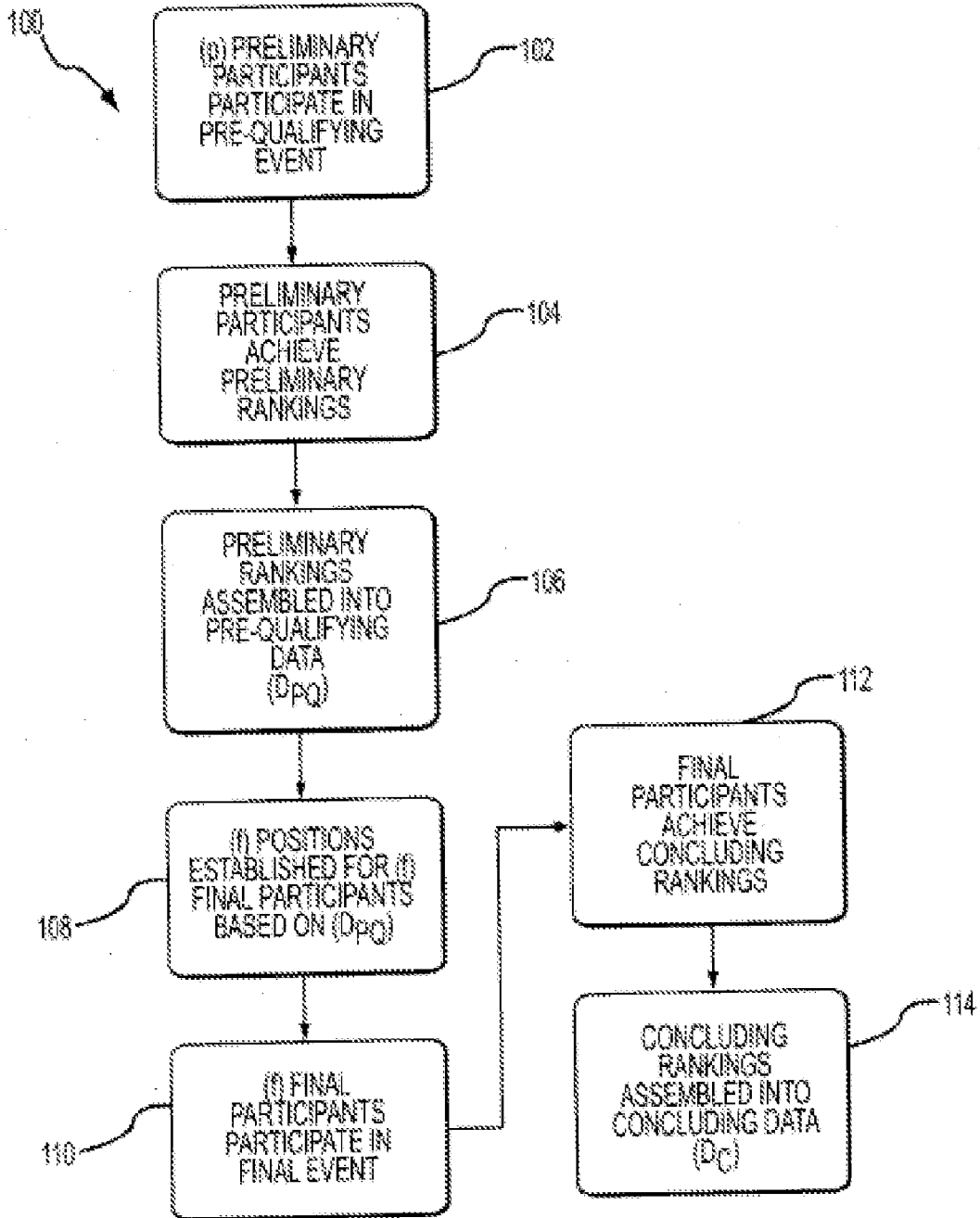

FIG. 2A

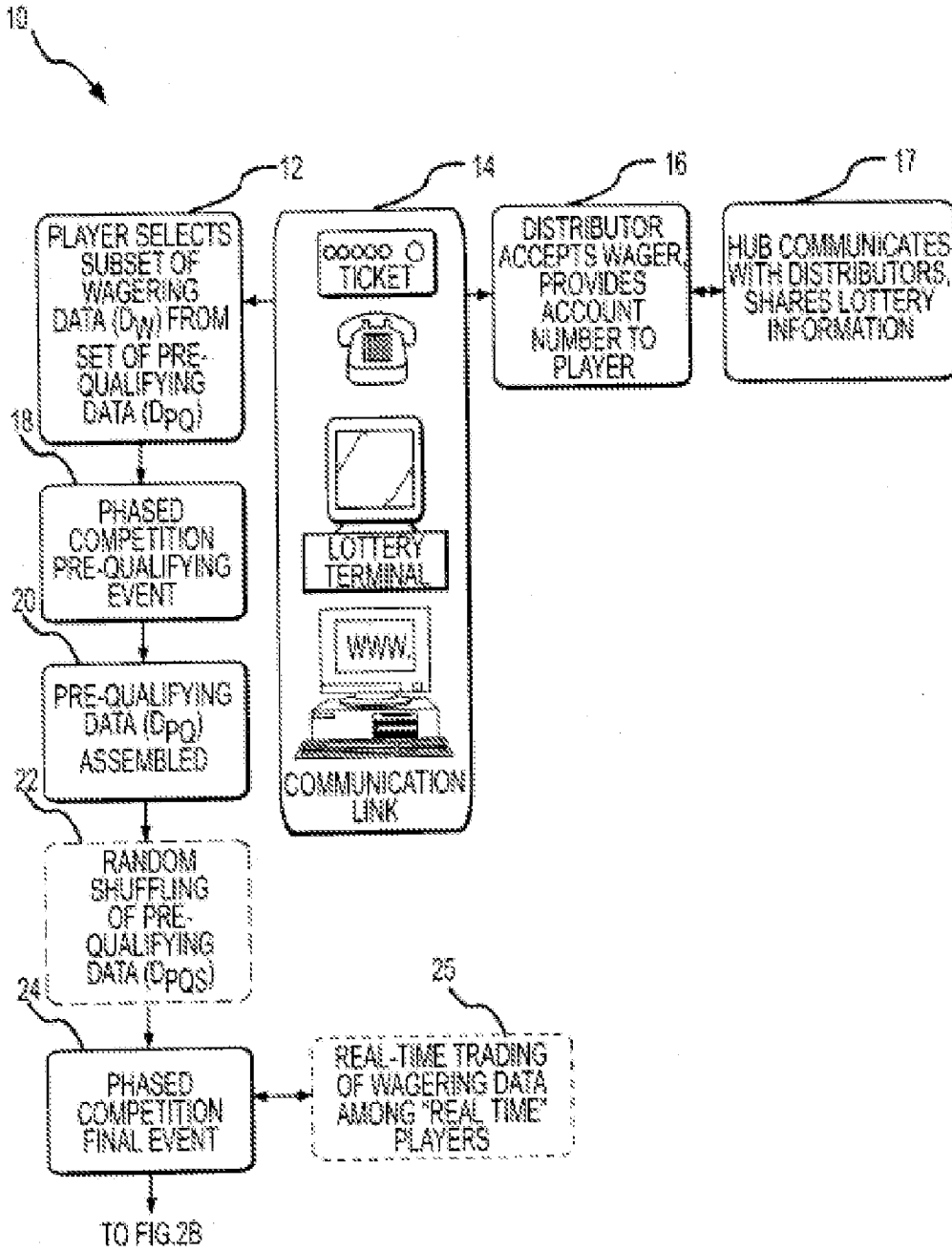

FIG. 2B

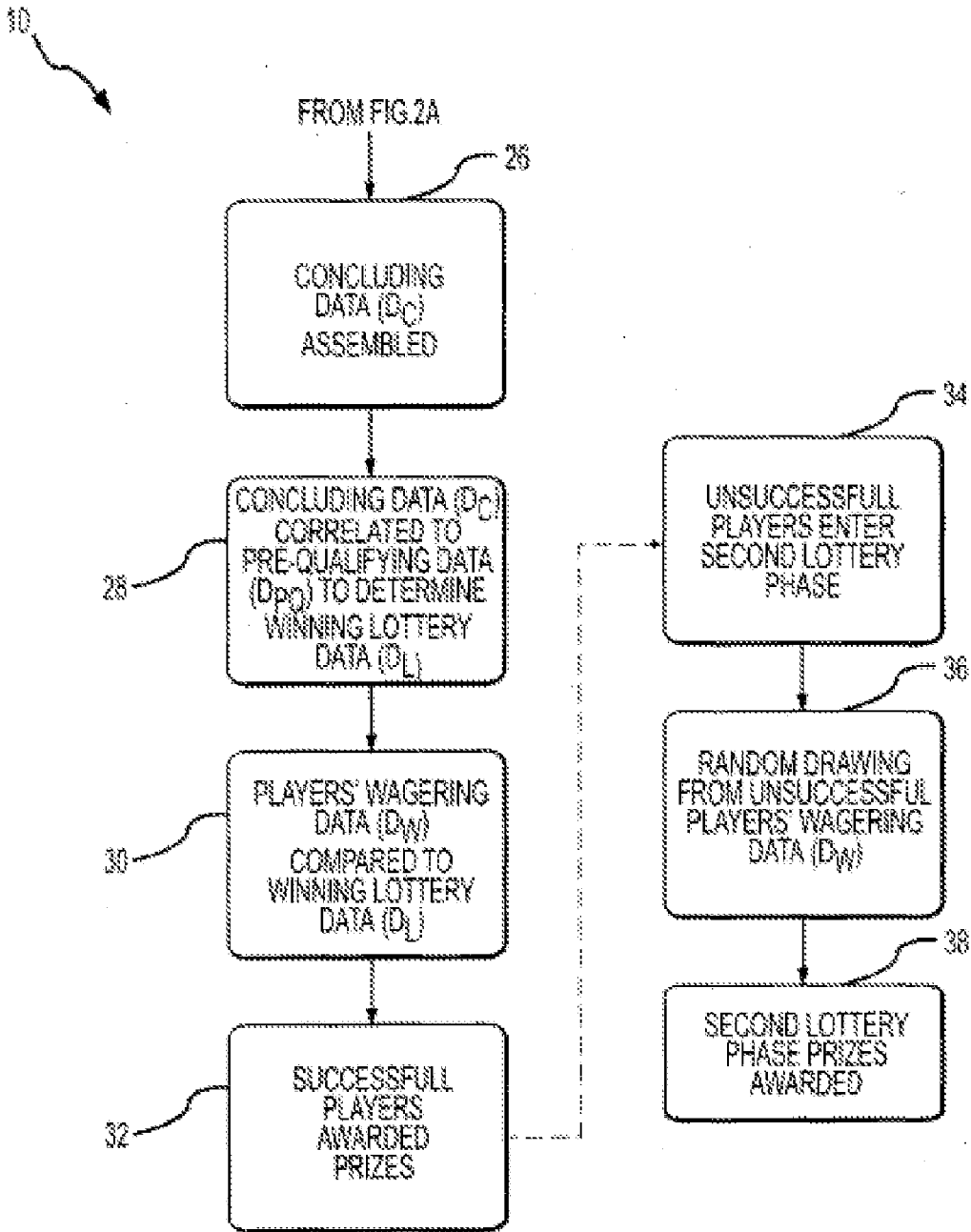

FIG. 3A

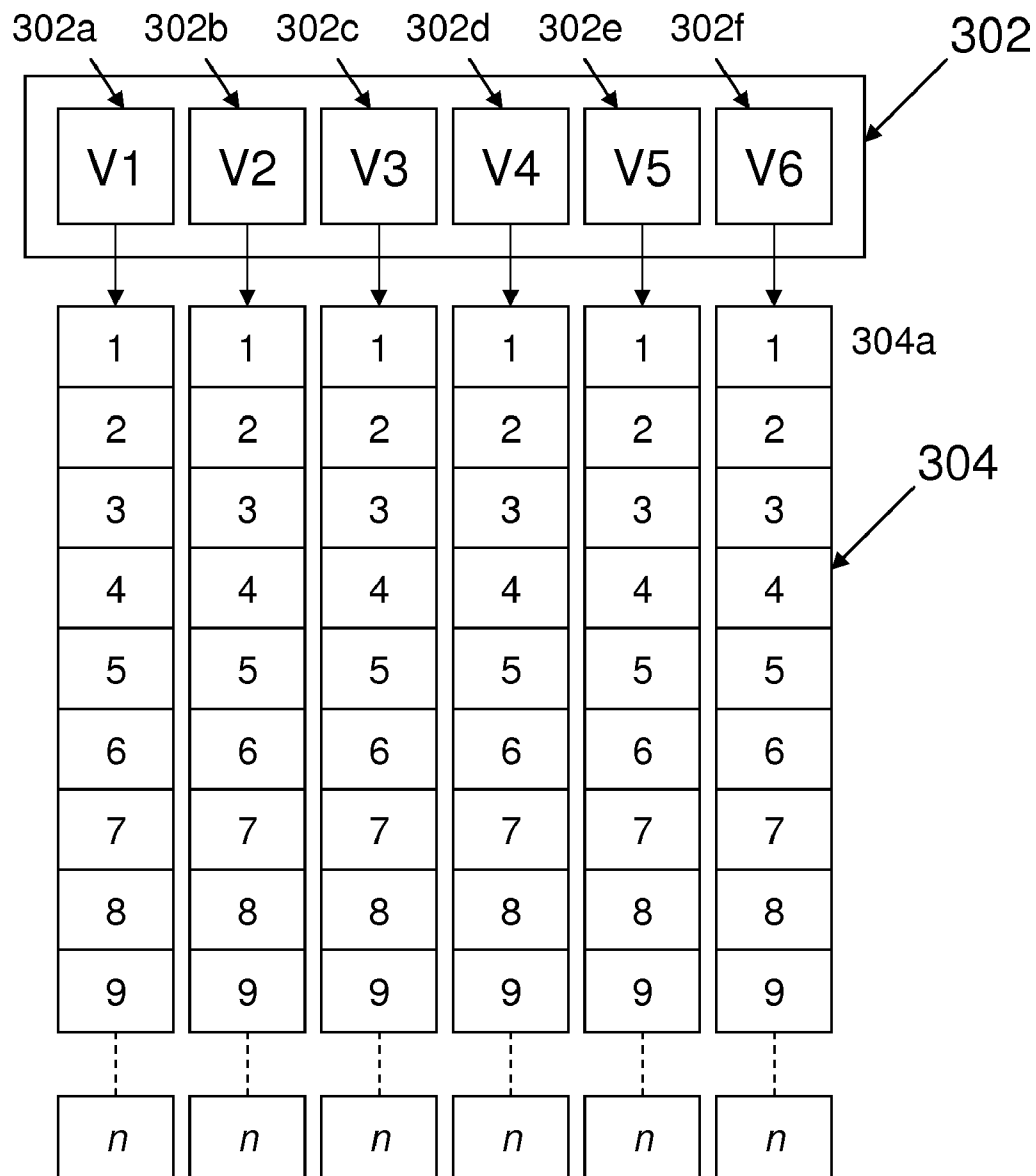

FIG. 3B

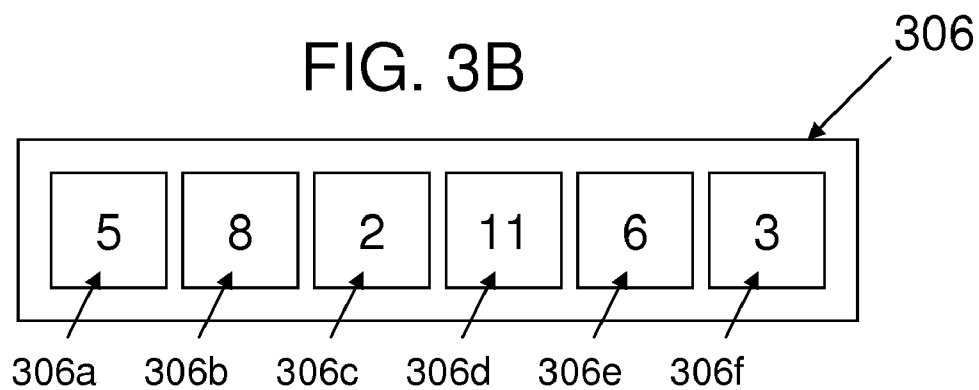

FIG. 4A

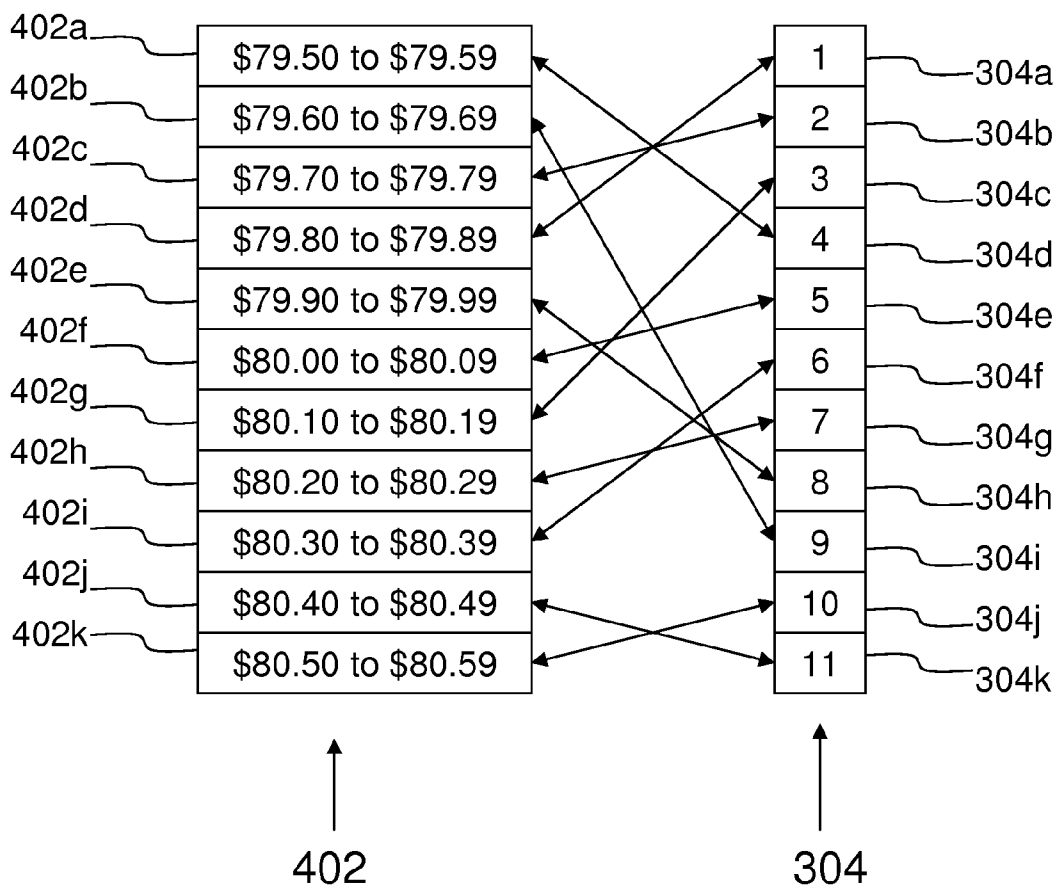

FIG. 4B

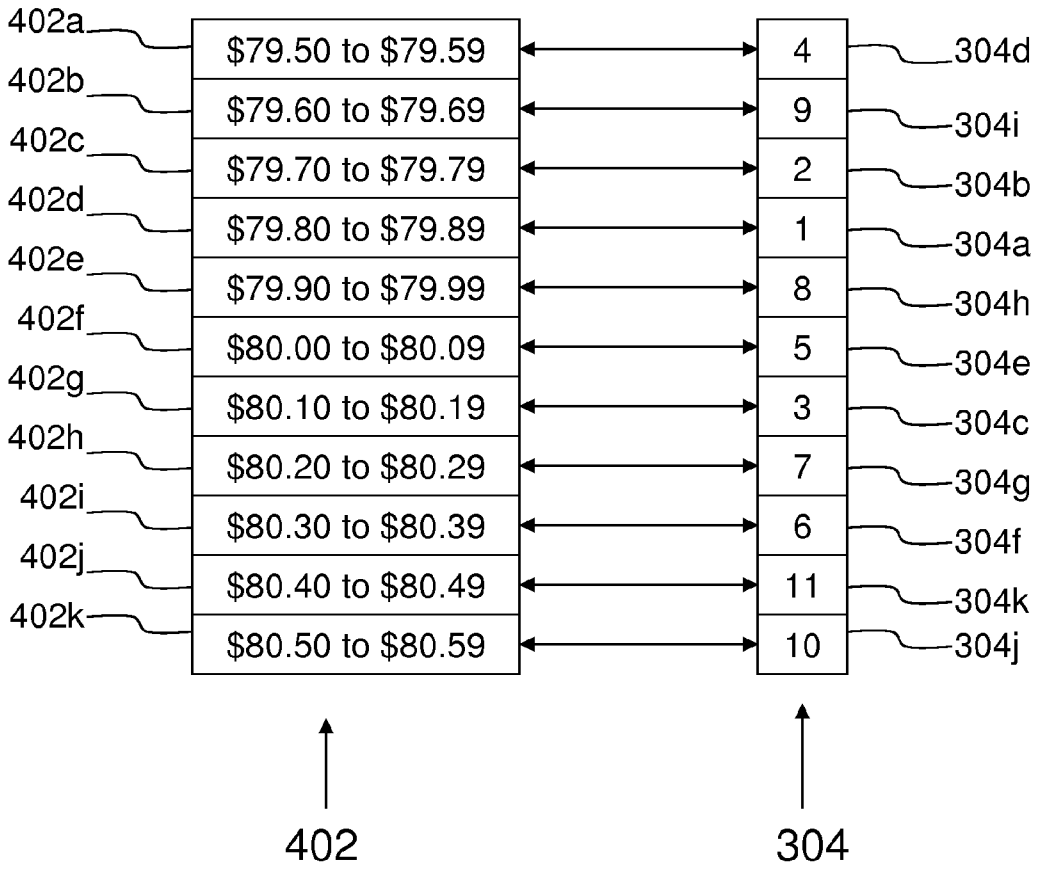

FIG. 5

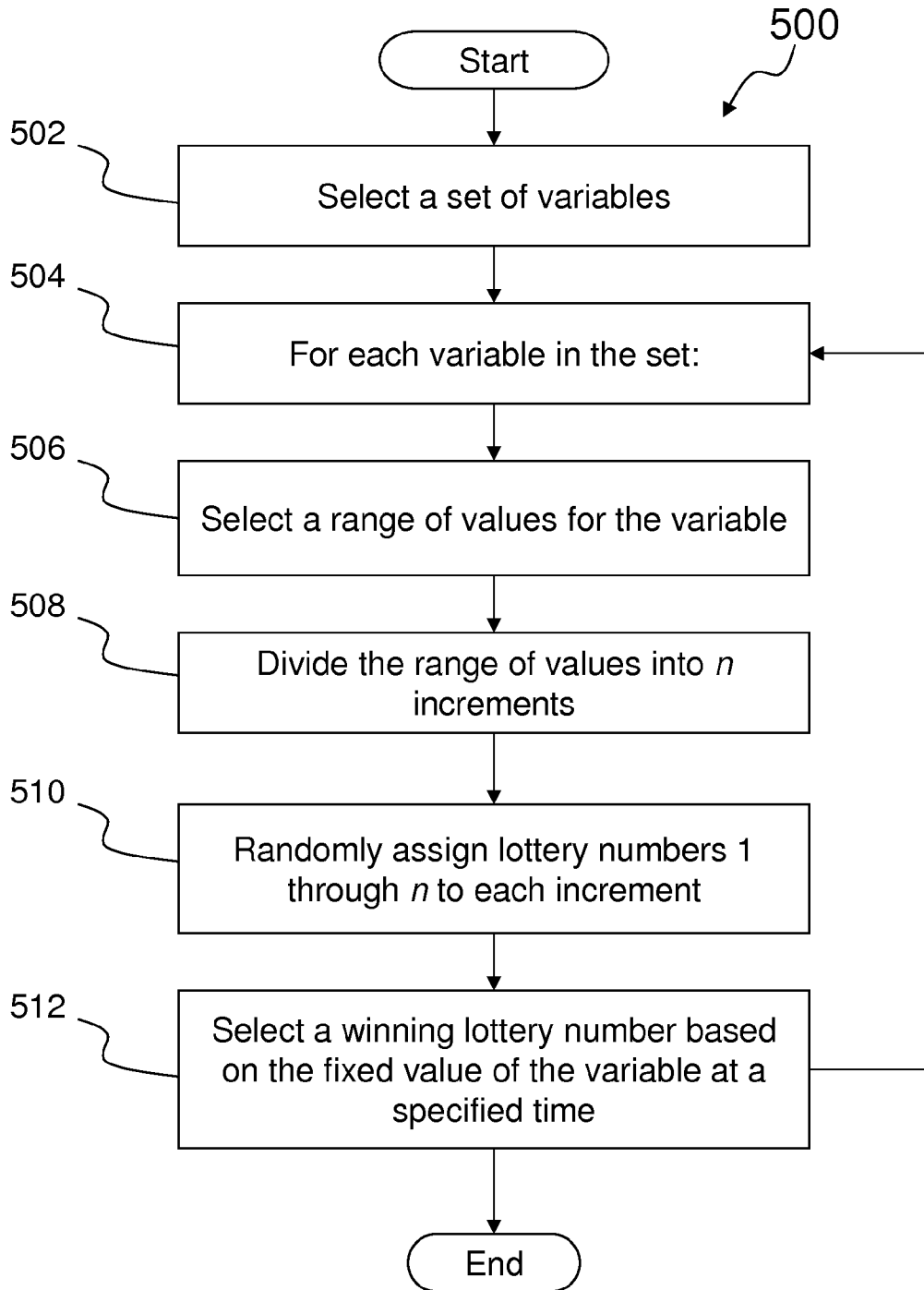

FIG. 6

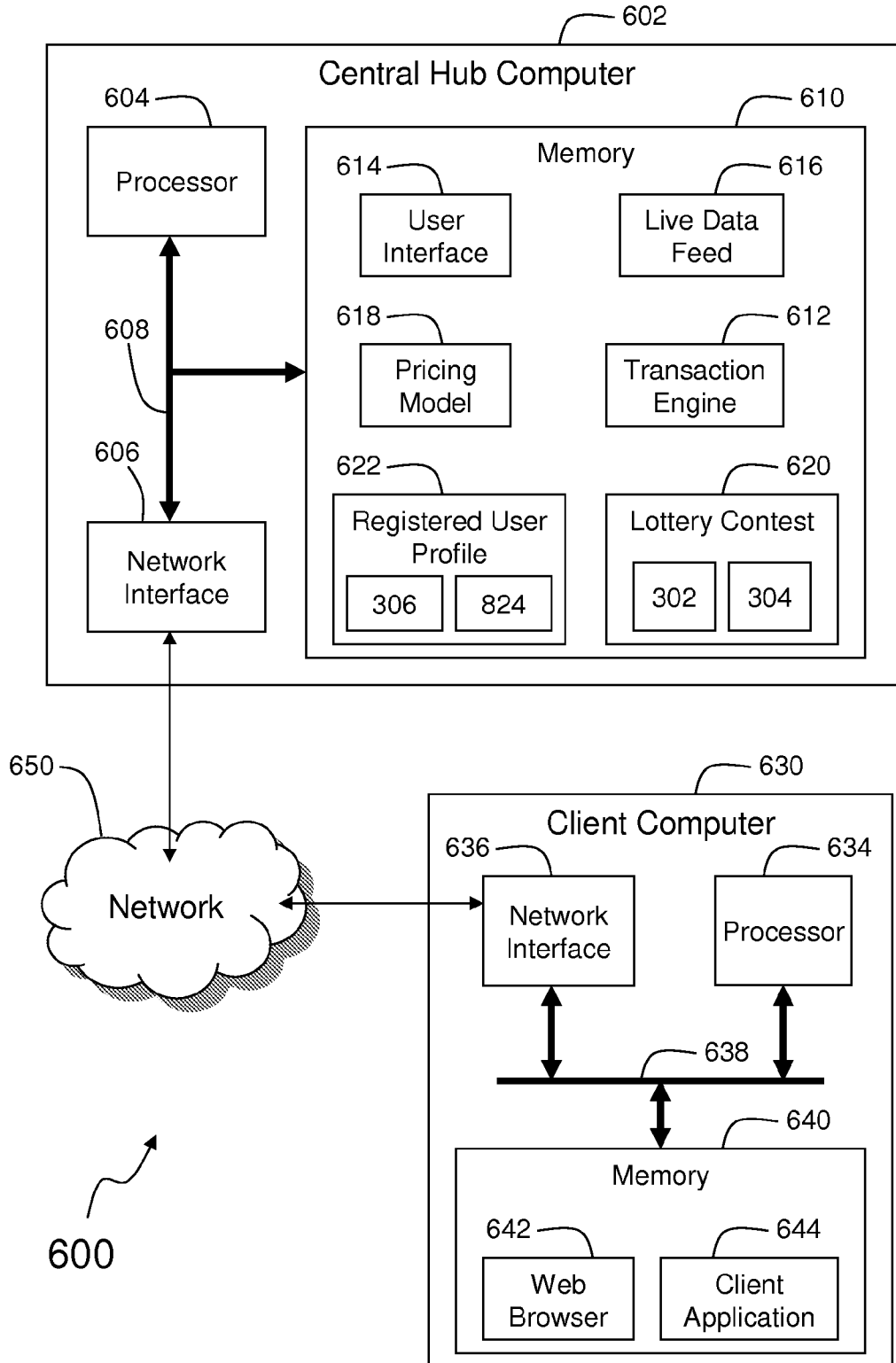

FIG. 7A

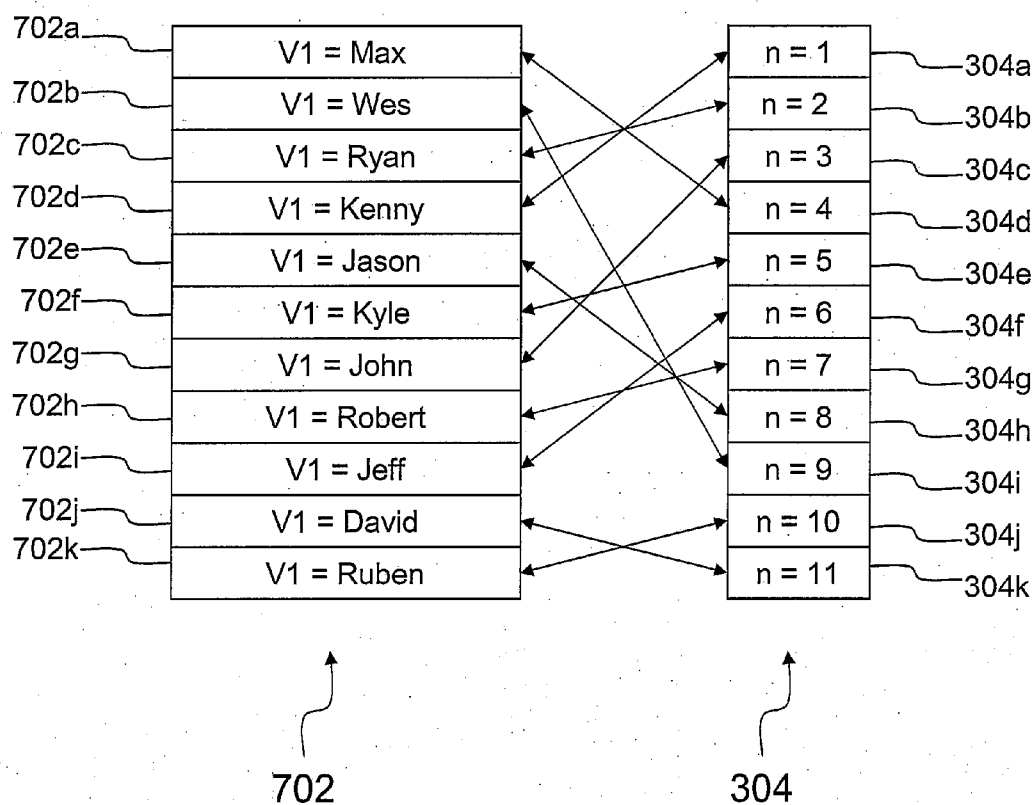
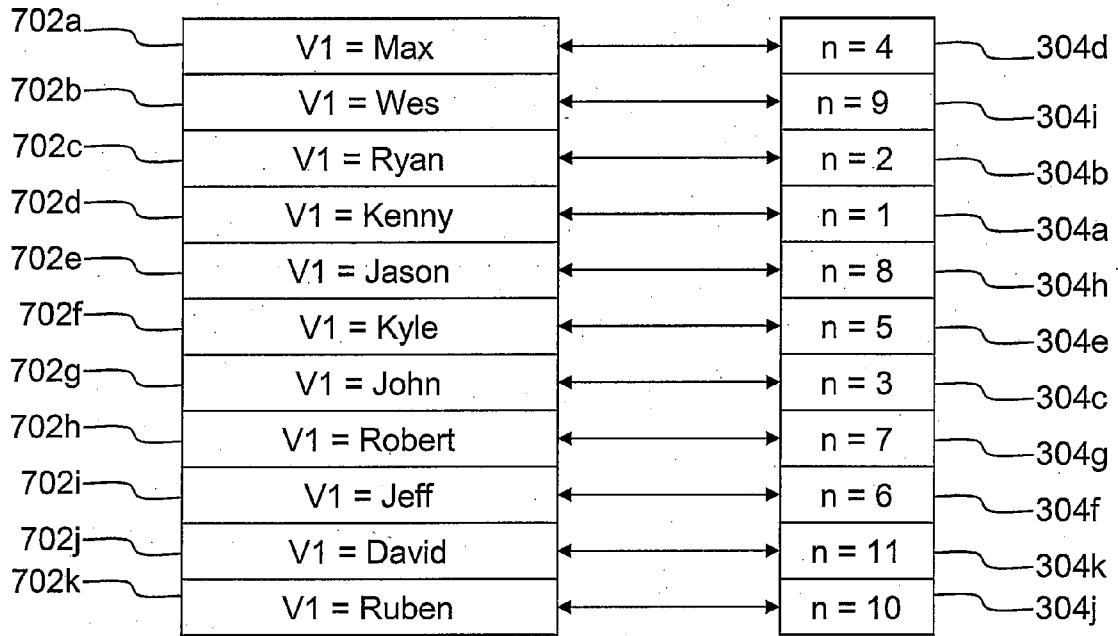

FIG. 7B



702

304

FIG. 8

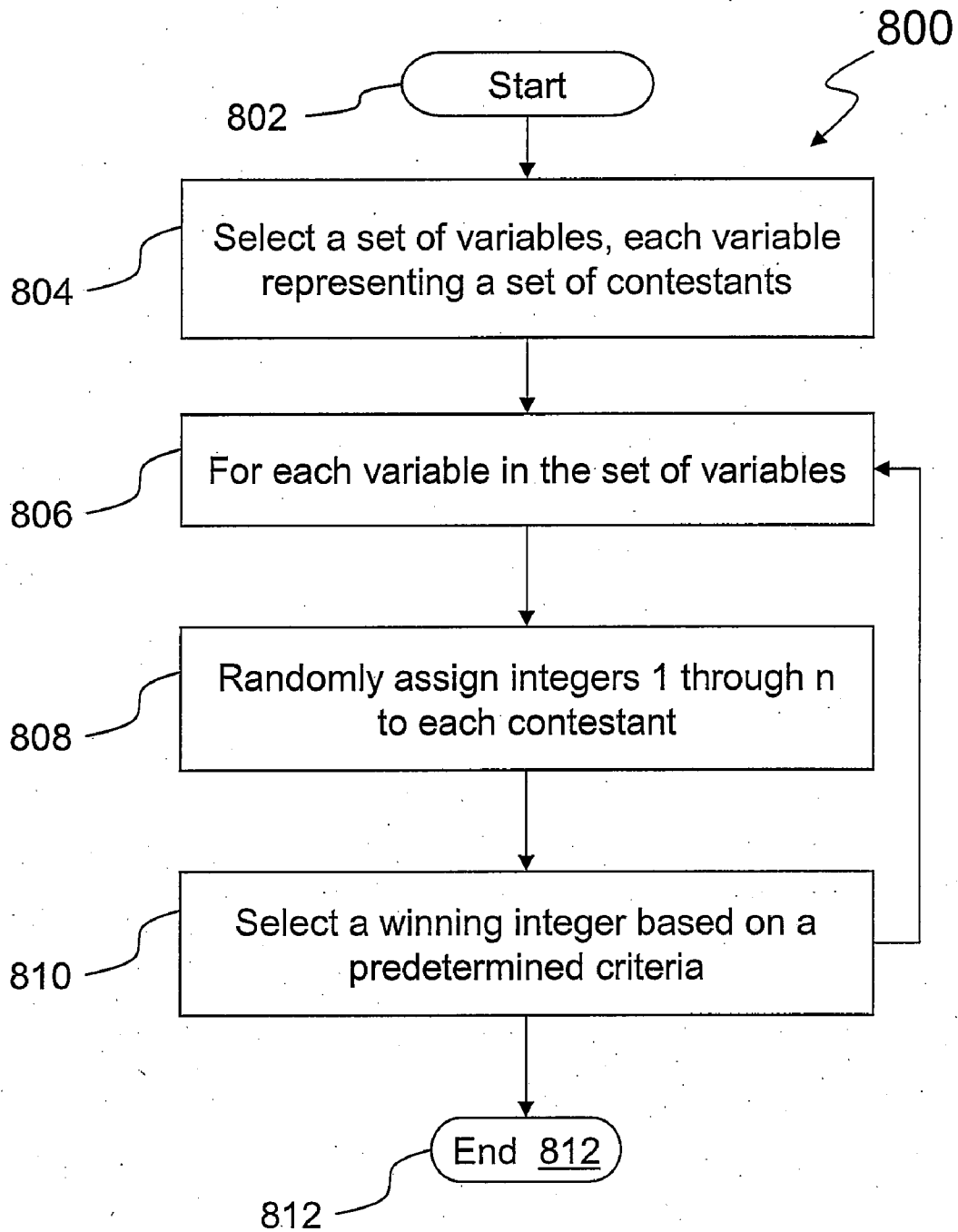

FIG. 9

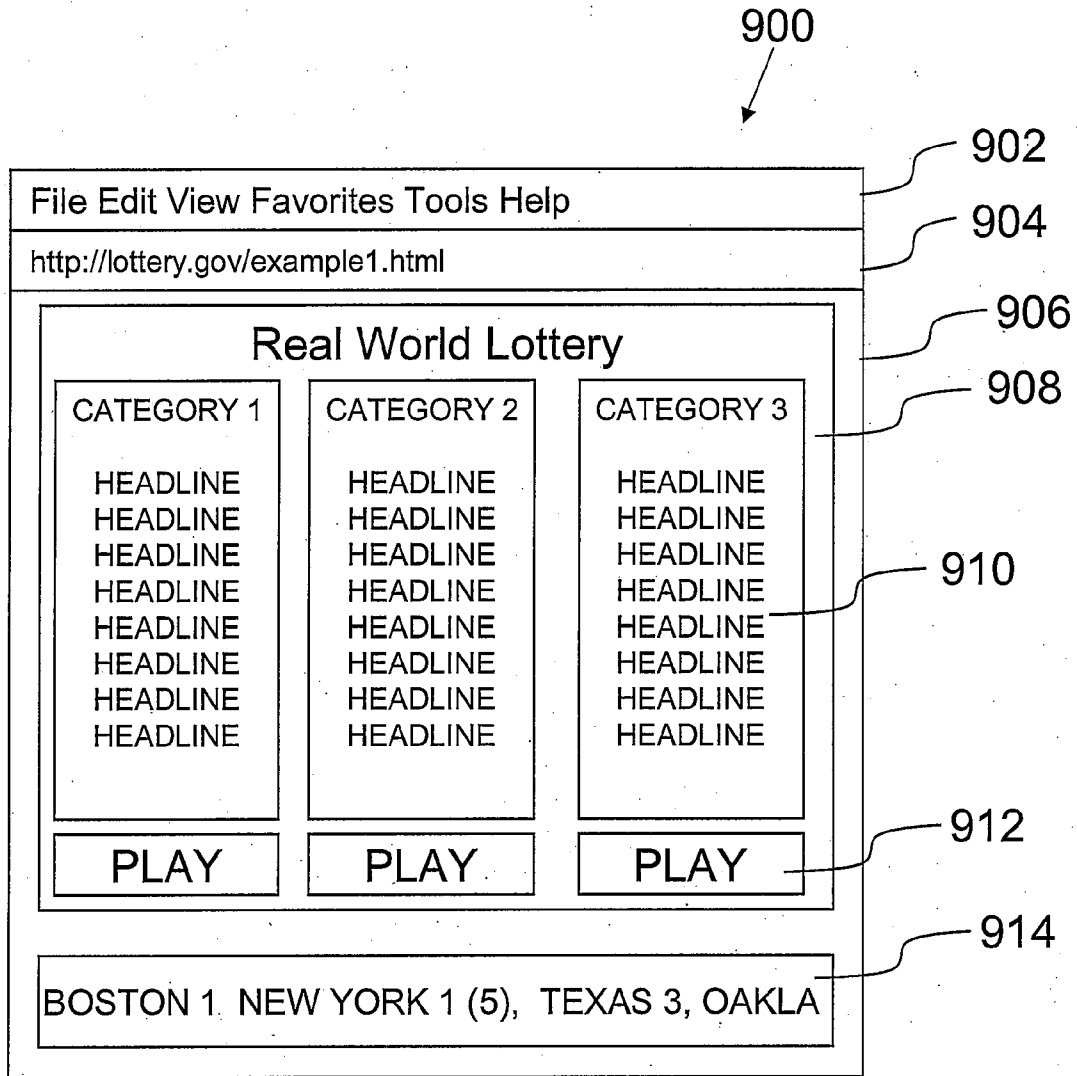
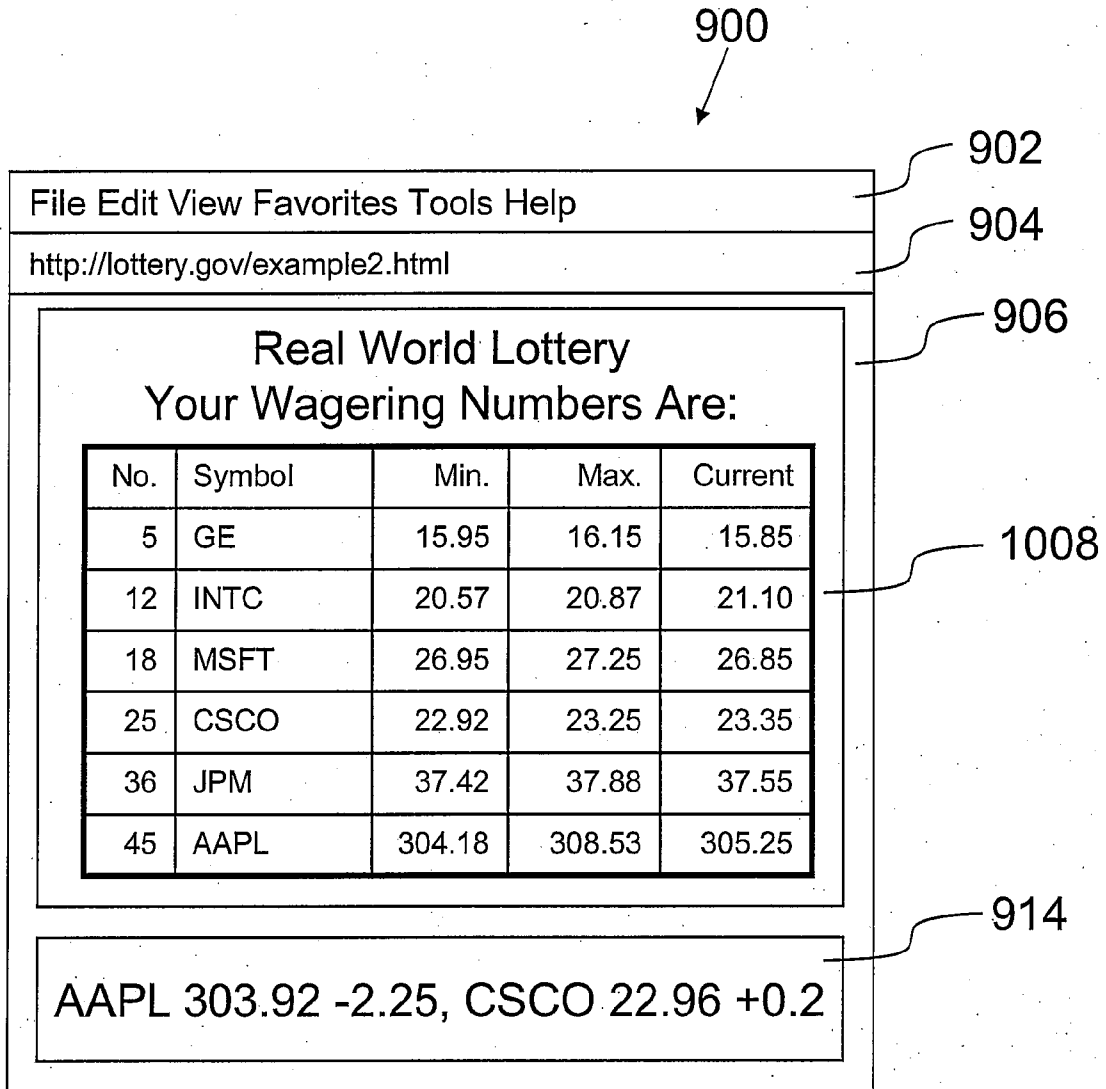

FIG. 10



METHOD OF LOTTERY WAGERING ON REAL-WORLD EVENTS

[0001] This application is a continuation-in-part application of U.S. patent application Ser. No. 12/832,794, filed on Jul. 8, 2010, which is a continuation-in-part application of U.S. patent application Ser. No. 12/705,375, filed on Feb. 12, 2010, which is a continuation application of U.S. patent application Ser. No. 10/606,100, filed on Jun. 25, 2003, now U.S. Pat. No. 7,674,170, which are all hereby incorporated by reference.

FIELD OF THE INVENTION

[0002] The present invention pertains generally to the field of wagering systems. More particularly, the new and useful invention claimed in this document pertains to a method for wagering on an actual, real-world event or competition. The present invention is particularly, but not exclusively, useful for awarding a prize to one or more players choosing to place one or more wagers particularly through a lottery system or network. The present invention is also useful for buying, selling, or trading lottery-based wagers among lottery players and distributors.

BACKGROUND OF THE INVENTION

[0003] Within the United States, many states have enacted legislation to permit lotteries. Lotteries include a variety of games that, for a while, were popular and successful. A lottery is recognized as a form of gambling or gaming, allowing players to wager on the chance to win a valuable prize. In a typical lottery, players buy tickets with a series of characters or numbers from authorized vendors at fixed prices. Neither the characters nor numbers on the tickets generate inherent excitement. At a subsequent drawing, winning characters or numbers are selected on an unpredictable and random basis for comparison with the players' characters and numbers. Players who satisfy the requisite matching of characters or numbers win prizes. In the familiar and typical lottery process, a computer generates a randomized prize data stream which includes a limited number of win/lose outcomes. Each outcome is assigned to a lottery ticket, and each ticket contains one or more game chances, which yield the assigned outcome. A player cannot change the ticket outcome. A player merely scratches off certain areas of the ticket in accordance with rules of the game to reveal the outcome, or waits until the computer-generated outcome is announced at some future date. Typically, a player purchases a lottery ticket located in stores that have apparatus for entering the choices of a player. The apparatus is generally in electronic communication with a central computer. A player may mark the characters or numbers he wishes to enter as the players' choices on a computer-scannable or computer-readable entry form. The player pays a fee, a clerk inserts the ticket into the apparatus, and the information is recorded in the central computer. After wagering has been closed, a variety of methods are used to determine the winning range of numbers or characters: bouncing balls with numbers written on the balls and computer driven selection processes are the most common.

[0004] Limitations on the current lottery approaches have become evident.

[0005] Lottery systems currently in effect generate no inherent enthusiasm by or on the part of the players. Lottery

outcomes are not decided by real-world events, but rather by sterile computer programs, or by a tub of ping-pong balls. There is nothing for a player to watch or cheer for. Accordingly, many state-operated lotteries have reached market saturation, if not stagnation.

[0006] The real world presents a wide range of events that enthusiasts would like to wager on. A non-exclusive listing of such real-world events includes political elections, racing events such as automobile races, motorcycle races, horse races, and similar events, as well as a wide range of sporting events. Given the fascination of the American public for theater and movies, even the Academy Awards® and the Oscar® presentations present an opportunity for wagering. Real-world events add drama and interest not achieved through typical lottery systems or networks.

[0007] Current lotteries fail to attract enthusiasts for the frequent and highly publicized events in the sporting world, the political world, or the world in general. A large, extant, already existing but untapped audience base exists for a number of sporting events, including as a non-exclusive example, automobile racing. National and worldwide media coverage is provided for such events. Thus, the NASCAR® Winston Cup Series is a racing model that holds great potential as a venue for a more modern wagering process through a lottery system.

[0008] Enthusiasts would become players in a lottery because they are dramatically interested in the real world outcomes of events of interest to them. For example, the NASCAR® Winston Cup Series begins in mid-February with the Daytona 500 Race, and continues almost every weekend until thirty-six or more races are completed throughout the United States. The interest among consumers in NASCAR® racing is evident by the extent to which major corporations sponsor race teams and the racing events. In a typical NASCAR® race, each race week begins with one or two days of timed laps that are conducted until the fastest 43 cars qualify for the actual or subsequent race. Qualifying laps end about forty-eight hours before the actual race. The result is a major sporting spectacle, frequently featuring 150,000 people in attendance, while perhaps five million households watch on television, and millions worldwide listen on radio. Significantly, NASCAR® features more corporate sponsors among the Fortune 500 companies than any other sport. Fan support among those interested in NASCAR® racing is legendary. Presently, NASCAR® boasts forty million fans. The NASCAR® Winston Cup Series is the second highest rated regular season sport on television.

[0009] Lotteries following the conventional dreary mode of wagering are losing the hoped-for income generating status that state governments anticipated. As excitement has waned, lottery income has decreased. Competition for entertainment and gaming dollars is on the increase. Lottery players are older, and lotteries are not attracting younger players. On the other hand, using just one of the competitions for which the present invention is useful, NASCAR® demographics indicate that 32% of NASCAR® fans are 18-34 years of age, and 26% are between 35-44 years of age. Brand loyalty among those fans is intense. These demographics, statistics and real-world facts suggest a way to use the present invention to breathe new life and entertainment into lotteries in participating states.

[0010] As indicated, a previously unaddressed need exists in the industry for a new, useful and improved method for conducting wagers through a lottery system that is capable of

rejuvenating enthusiasm for lotteries in general. Particularly, there is a significant need for a method and system that allows enthusiasts for one or more competitions to become lottery players who wager on real-world or actual events and competitions. The present invention for a method for lottery wagering on actual events addresses these needs, and is useful for providing a relevant and entertaining form of wagering, whereby the player can incorporate his or her insight, knowledge, experience and interest into the gaming activity.

[0011] The advantages, objects and features of the present invention for such a method and system will become apparent to those skilled in the art when read in conjunction with the following description, drawing figures and appended claims.

SUMMARY OF THE INVENTION

[0012] Given the conventional solutions for attempting to solve the problems associated with lotteries, it would be desirable, and of considerable advantage, to provide a method for conducting wagers through a lottery that involves real-world events.

[0013] The present invention provides numerous advantages in connection with a method for conducting wagers through a lottery. At least one of the advantages of the present invention is that the results are based on real-world, actual events.

[0014] Another advantage of the present invention is that it allows an enthusiast who wants to become a player in connection with a given competition to select a range of numbers or characters, or have the lottery system randomly choose a range of numbers or characters.

[0015] Yet another advantage of the present invention is that it allows wagers to be placed on pre-qualifying events that are conducted prior to a final event.

[0016] Still another advantage of the present invention is that it provides for identifying rankings or preliminary rankings as a predicate to conducting a final event. The rankings or preliminary rankings may be assembled into data in the form of pre-qualifying data.

[0017] A primary object of the invention is to provide a lottery system that enables results to be rendered on any number of media display devices, preferably in real-time, where one or more prizes may be awarded either at a retailer in the same manner, and with the same convenience, as current scratch-off lottery paper tickets, or electronically.

[0018] It is yet another object and advantage of the present invention to enhance current lottery systems by increasing sales and profits, and providing players with more competitive entertainment alternatives.

[0019] It is still another object and advantage of the present invention to provide a wagering system in which any number of competitions may be offered for purposes of wagering.

[0020] Yet another object and advantage of the present invention is that it builds on already extant player enthusiasm for a given or particular competition.

[0021] Still another advantage of the present invention is a method for conducting wagers through a lottery that is easy to use and to practice, and is cost effective for the intended purposes.

[0022] These objects and advantages are achieved in the present invention by providing a method for lottery wagering on actual events. The method according to the present invention includes assembling pre-qualifying data, D_{PQ} , for preliminary participants after conclusion of a pre-qualifying event of a phased competition, and assembling concluding

data, D_C , for final participants after conclusion of a final event of a phased competition. A winner or winners of the final event are determined after the final event based on the concluding data D_C . The winners' concluding data is then correlated to the winners' pre-qualifying data D_{PQ} . The winning lottery data, D_L , is determined from the correlation step.

[0023] Assembling the pre-qualifying data D_{PQ} for preliminary participants can consist of assembling the preliminary participants' preliminary ranking data and may comprise collecting, collating, correlating, or mathematically manipulating the preliminary ranking data. Assembling the concluding data D_C for final participants can consist of assembling the final participants' concluding ranking data, which may comprise collecting, collating, correlating, or mathematically manipulating the concluding ranking data.

[0024] Wagering data, D_W , is selected as a subset from the set of pre-qualifying data D_{PQ} prior to conclusion of a pre-qualifying event. For example, if the pre-qualifying data consists of a set of numbers, then the wagering data may consist of a subset of n numbers selected from that group of numbers. The number of winners chosen from the final event would then be equal to n , and the n winners' respective pre-qualifying numbers would make up the set of n winning lottery numbers, D_L .

[0025] Players of the lottery of the present invention communicate with a lottery distributor who operates the lottery. A communication link between the distributor and player is used for communications. The communication link between the distributor and player can be a ticket, telephone link, radio frequency link, computer network, Internet, or World Wide Web communication link. This communication link is either encrypted or otherwise secured.

[0026] Optionally the present invention further includes the selection of a subset of wagering data from a set of concluding data. For example, in addition to selecting pre-qualification numbers as the wagering data, the player optionally selects an additional number representing some form of concluding data, such as the winner of a race. The winning lottery data is then comprised of a combination of the pre-qualification data and concluding data.

[0027] Wagering data is either selected manually by the player or randomly by the distributor for the player, where the distributor is the house, bank or other entity operating the lottery. Random selection of wagering data is accomplished mechanically or by computer and associated software means. The random wagering data is optionally provided to the player on a conventional "scratch-off" type ticket.

[0028] At the conclusion of the final event, wagering data D_W is compared to the winning lottery data D_L and prizes are awarded to successful lottery players.

[0029] Optionally, the present invention provides a second lottery phase for unsuccessful players. In the second lottery phase, the unsuccessful player enters the original wagering data D_W to the lottery distributor, along with the player's account information, and the distributor randomly selects a winner or winners from the entrants. Prizes, preferably in the form of merchandise, are awarded to winners of the second lottery phase.

[0030] Optionally, the method of the present invention includes "real-time" trading of wagering data prior to the conclusion of the final event. Players designated as real-time players may trade and revise wagers prior to the conclusion of the final event.

[0031] In an alternative embodiment of the invention, the pre-qualifying data is randomly shuffled by the distributor and assigned to the final participants. In this embodiment, winners of the final event are chosen based on the concluding data. Correlation of the winners to their respective shuffled pre-qualifying data, D_{PQS} , is then performed to determine the winning lottery data, D_L . The winning lottery data, D_L , consists of the winners' D_{PQS} .

[0032] The present invention is further a method of lottery wagering on a phased vehicle race competition having a pre-qualifying event phase, race starting position data, and a final race phase. The method comprises selecting n numbers from a set of race starting position numbers as wagering numbers, prior to conclusion of the pre-qualifying event. The starting position numbers for each final race participant are determined after the pre-qualifying event. Then, n race winners are chosen after the final race phase based upon their concluding race data. The lottery winning numbers consist of the n race winners' n starting position numbers.

[0033] The invention is also a method of lottery wagering on a phased competition which includes selecting a subset of wagering data D_w from a set of pre-qualifying data D_{PQ} prior to conclusion of a pre-qualifying event by communicating with a lottery distributor over a communication link, such as by ticket, landline telephone, radio frequency, computer network, Internet, or World Wide Web connection. Additionally, the method includes assembling pre-qualifying data D_{PQ} for preliminary participants after conclusion of a pre-qualifying event of a phased competition, assembling concluding data D_C for final participants after conclusion of a final event of a phased competition, determining at least one winner of the final event based on the concluding data D_C , and correlating the concluding data D_C of a winner to the pre-qualifying data D_{PQ} of the winner. Winning lottery data D_L is based on the correlating step. Finally, lottery data is optionally communicated between a distributor and a central hub over a communication link such as a landline telephone, radio frequency link, computer network, Internet, or World Wide Web connection.

[0034] The present invention is still further a system for lottery wagering on a phased competition. The system comprises a distributor for operating the lottery and distributing lottery prizes and a communication link between the distributor and a lottery player. The distributor has a storage medium for storage of lottery related data, means for correlating phased competition concluding data to phased competition pre-qualifying data, and means for random generation of wagering data for players. Preferably, the distributor operates via a computer and associated software. The communication link between the distributor and player preferably comprises possessing a ticket, telephone, or radio frequency link such as through a mobile telephone, computer network, Internet, or World Wide Web.

[0035] The present invention is also a system for lottery wagering on a phased competition including a hub for sharing information amongst distributors. The distributor operates a lottery and distributes lottery prizes and includes a storage medium for storage of lottery-related data, means for correlating phased competition concluding data to phased competition pre-qualifying data, and a communication link for communication between the distributor and a lottery player. Each distributor then communicates via a communication link with a central hub, where the hub operates as a super-distributor for coordinating information from multiple distributors. The hub

consists of a programmable computer and memory suitable for managing data. The communication link between the hub and a distributor is a landline telephone, radio frequency link, computer network, Internet, or World Wide Web.

[0036] It will become apparent to one skilled in the art that the claimed subject matter as a whole, including the structure of the system, and the cooperation of the elements of the system, combine to result in a number of unexpected advantages and utilities. The advantages and objects of the present invention will become apparent to those skilled in the art when read in conjunction with the accompanying following description, drawing figures, and appended claims.

[0037] The foregoing has outlined broadly the more important features of the invention to better understand the detailed description which follows, and to better understand the contribution of the present invention to the art. Before explaining at least one embodiment of the invention in detail, it is to be understood that the invention is not limited in application to the details of construction, and to the arrangements of the components, provided in the following description or drawing figures. The invention is capable of other embodiments, and of being practiced and carried out in various ways. Also, the phraseology and terminology employed in this disclosure are for the purpose of description, and should not be regarded as limiting.

[0038] As those skilled in the art will appreciate, the conception on which this disclosure is based readily may be used as a basis for designing other structures, methods, and systems for carrying out the purposes of the present invention. The claims, therefore, include such equivalent constructions to the extent the equivalent constructions do not depart from the spirit and scope of the present invention. Further, the abstract associated with this disclosure is neither intended to define the invention, which is measured by the claims, nor intended to be limiting as to the scope of the invention in any way.

[0039] The novel features of this invention, and the invention itself, both as to structure and operation, are best understood from the accompanying drawings, considered in connection with the accompanying description of the drawings, in which similar reference characters refer to similar parts, and in which:

BRIEF DESCRIPTION OF THE DRAWINGS

[0040] FIG. 1 is a flowchart depicting a phased competition applicable in accordance with the present invention for a method for lottery wagering on actual events;

[0041] FIG. 2A is the first portion of a flowchart of a preferred embodiment of the present invention for a method for lottery wagering on actual events;

[0042] FIG. 2B is the second portion of the flowchart of FIG. 2A;

[0043] FIG. 3A is a diagram depicting a set of variables that can be used to provide a real-world lottery in accordance with an embodiment of the present invention;

[0044] FIG. 3B is a diagram depicting a set of wagering numbers chosen by a real-world lottery player in accordance with an embodiment of the present invention;

[0045] FIG. 4A is a diagram depicting the randomization of a range of values for a variable in accordance with one or more embodiments of the present invention;

[0046] FIG. 5 is a flowchart depicting a process for randomizing real-world events for use in a lottery event in accordance with one or more embodiments of the present invention;

[0047] FIG. 6 is a diagram of a real-world lottery system suitable for implementing a real-world lottery in accordance with one or more embodiments of the present invention;

[0048] FIG. 7 is a diagram depicting the randomization of a set of participants participating in a competition in accordance with one or more embodiments of the present invention;

[0049] FIG. 8 shows a flowchart 800 depicting a process for randomizing real-world events for use in a lottery event in accordance with one or more alternative embodiments of the present invention;

[0050] FIG. 9 shows a web page depicting an exemplary user interface for a real world lottery in accordance with one or more embodiments of the present invention; and

[0051] FIG. 10 shows a web page depicting an exemplary user interface for a real world lottery in accordance with one or more embodiments of the present invention.

DESCRIPTION OF A PREFERRED EMBODIMENT

[0052] Briefly, the present invention provides a method for lottery wagering based upon actual events. The method involves determining winning lottery data based on a correlation between winners of a final event and the pre-qualification data of those winners from a pre-qualifying event.

[0053] In this document, the term “event” refers to a contest, competition, performance, occurrence, or other event. The term “pre-qualifying event” refers to an event preceding a final event. During a pre-qualifying event, one or more persons, animals, machines, or other animate or inanimate actors or devices, either separately or in combination (individually, a “preliminary participant”), participate in an event. As a result of a pre-qualifying event, one or more preliminary participants may achieve or be assigned a range of positions, numbers, characters, results, arrangements, relative placements, situations, standings, or other rankings (individually, a “ranking”) called a “preliminary ranking.” The ranking or preliminary ranking may be collected, collated, correlated, or mathematically manipulated (collectively, “assembled”) into data or results referred to as “pre-qualifying data.”

[0054] A preliminary ranking or pre-qualifying data may establish for one or more preliminary participants a position, result, arrangement, relative placement, situation, standing, or other ranking (individually, a “position”) for one or more final participants, formerly preliminary participants, at commencement of a subsequent event called, individually, a “final event.” As a result of a final event, one or more participants may achieve or be assigned a range of positions, results, arrangements, relative placements, situations, standings, or other rankings (individually, a “concluding ranking”) that may be assembled into data or results about the final event as “concluding data.”

[0055] The step-by-step occurrences beginning with a pre-qualifying event, and ending with a final event, collectively are described in this document as a “phased competition.” A phased competition may consist of a single event having two or more phases, or a series of related events, where an earlier event or events constitute the pre-qualifying event and a later event or events constitute the final event as might occur over the course of a season.

[0056] It will be apparent to those of skill in the art that the definitions of what constitutes the “pre-qualifying event,” “final event,” “pre-qualifying data” and “concluding data” are

limited only by the events surrounding, and the data generated by, any particular phased competition.

[0057] A preliminary ranking may be of interest to one or more persons (individually, an “enthusiast”). A preliminary ranking may be of interest to one or more persons who, or devices that, confirm and record a preliminary result or preliminary ranking (individually, a “comparator”). Likewise, a concluding ranking also may be of interest to one or more enthusiasts and one or more comparators. An enthusiast may or may not witness a pre-qualifying event or a final event.

[0058] An enthusiast may elect to wager, and thus become a “player,” in connection with any number of combinations and permutations of possible or probable occurrences (individually, a “possibility”) in connection with a participant’s pre-qualifying data or concluding data. A player may elect to place one or more wagers on one or more possibilities to occur, at any time before occurrence of a pre-qualifying event, and occurrence of a preliminary ranking. A player also may elect to place one or more wagers on one or more possibilities that may or may not occur, at any time before occurrence of a pre-qualifying event and occurrence of a final outcome. As will be evident to those skilled in the art, a player may elect to place one or more wagers on one or more possibilities that may or may not occur at any time in connection with a pre-qualifying event and a final event.

[0059] A player may elect to wager with any number of potential sources of distributors of winnings and prizes (individually, a “distributor”) who operate a “lottery.” A distributor may include as non-exclusive examples, a central bank or banker (a “house”), other players, or a state-operated system. A “hub” is a central administrator. Each distributor optionally communicates with the hub, and vice versa, so that information can be shared with the hub and with all other distributors. A “lottery” is a game, process or methodology whereby players place wagers on possibilities in hopes of receiving a prize at the conclusion of the lottery.

[0060] Communication between players and a distributor occurs via a “communication link.” A communication link comprises either a hardwired or wireless communication link. A nonexclusive list of examples of communication links include: conventional landline telephone communication links, radio frequency (RF) communication links, and electronic communication links such as those implemented in computer networks. Where legally permissible, the distributor may operate via a network such as an Internet or World Wide Web (www) site.

[0061] The player interacts with the lottery distributor by data entry through a conventional keyboard, keypad or touchscreen, and/or verbally—in the instance where the communication link is a telephone, associated with the communication link. The player alternatively purchases a preprinted paper ticket, which the player saves until the conclusion of the final event. The distributor provides information to the player visually and/or aurally over conventional display and audio devices associated with the lottery communication link.

[0062] Data is stored, permanently or temporarily, as necessary by the distributor throughout the course of a lottery on a “storage medium,” preferably in the form of a database. Storage media include, but are not limited to, hard and soft storage media such as paper media and computer readable media.

[0063] Winnings and prizes paid and distributed on successful wagers may be in the form of money, merchandise, scripts, vouchers, and other items of actual or perceived value

(individually, a “prize”). As used in this document, a player who becomes eligible to receive a prize from a distributor is a “successful player.” Successful wagers are announced via the communication link between the player and distributor, by radio, television, or other communication means.

[0064] Attention is now turned to the figures. A phased competition is depicted in FIG. 1 and is described here first to facilitate understanding of the present invention for a method of lottery wagering and its application to an actual event. A discussion of the methodology of the invention follows with reference to FIGS. 2A and 2B. Further, to facilitate an understanding of the concepts, variables, and processes of the invention, an example of the invention applied to an actual phased competition, a NASCAR® race, is provided in parallel with a detailed explanation of the invention. The NASCAR® race example is presented herein only as one application of the methodology of the invention and is not to be construed as limiting the invention to any particular phased competition.

[0065] Referring to FIG. 1, a flowchart illustrating a phased competition having application in accordance with the present invention for lottery wagering on actual events is shown and generally designated 100. In a typical phased competition, such as the familiar NASCAR® race, the competition begins with a pre-qualifying event, in which a particular number (p) of preliminary participants participate, 102. In a NASCAR® race, the pre-qualifying event consists of a group of preliminary participants, typically p=50 race cars and associated drivers, who run qualifying laps to determine qualifying times for each car-driver combination. These qualifying times relate largely to the speed at which the car and driver are able to negotiate the racetrack.

[0066] Preliminary rankings 104 comprise data regarding, or related to, the performance of each preliminary participant. The next step in a typical phased competition is the assembly of prequalifying data, (D_{PQ}), from the preliminary rankings, 106. In the NASCAR® race example, pre-qualifying data may comprise a combination of speed and other performance data, or it may comprise speed data alone, from the pre-qualifying event.

[0067] Once the pre-qualifying data is assembled, positions are established for a predetermined number, (f) of final participants to participate in the final event, 108, where $f < p$. For example, in a NASCAR® race, forty-three (f) of the fifty (p) preliminary participants having the most favorable pre-qualifying data are chosen to participate in the final event. These f final participants are positioned in some manner for participation in the final event. In a NASCAR® event, the forty-three cars are positioned in a starting lineup according to their pre-qualifying data, such that the car having the most favorable pre-qualifying data has the most advantageous starting position for the race.

[0068] Next, the f final participants participate in the final event, 110. In the NASCAR® race example, the final event would be the actual race. Upon conclusion of the final event, each of the f final participants achieves a concluding ranking, 112. A concluding ranking of a NASCAR® race may consist for example, of any type of data regarding or related to the performance of each driver in the race. These concluding rankings are assembled into concluding data (D_C). For example, in a NASCAR® race, the concluding data may comprise an assembly of race-related data, or simply the place in which each race participant finished the race.

[0069] The present invention for a method of lottery wagering on actual events is now described as it is applied to a phased competition. Referring in combination to FIGS. 2A and 2B, a flowchart illustrating the methodology of the present invention is shown and generally designated 10. The method for lottery wagering on actual events begins with a player selecting a subset of wagering data (D_W) from a set of pre-qualifying data (D_{PQ}) that will ultimately be assembled from rankings of a pre-qualifying event of a phased competition, 12. (See also FIG. 1.) The parameters for D_W , e.g., size and type of data, are predefined such that each player selects D_W having the same parameters. The player is permitted to select D_W during a predetermined time period preceding the pre-qualifying event of the phased competition.

[0070] Wagering data, D_W , is selected by the player via communication link 14 that is in communication with a distributor 16. The distributor 16 operates the lottery, including the associated data storage, random data generation, player account management, player interaction, winning lottery data determination, and award of prizes through a combination of suitable human resources, computer, software and data processing means.

[0071] Each distributor 16 optionally shares information with a central administrator, or hub 17. Each distributor 16 communicates with the hub 17, and vice versa, so that information can be shared with the hub and with all other distributors. Hub 17 consists of a programmable computer or other data processing and control mechanism, having suitable memory and data storage capacity. Communication between distributors and hub 17 occurs over a secure communication link, being encrypted or otherwise secured. The communication link is accomplished via landline telephone, radio frequency, computer network, Internet, World Wide Web, or other suitable communication means.

[0072] The selection of D_W is performed either manually by the player or by random assignment by the lottery distributor. Random selection of D_W is provided by computer in the circumstance where the distributor operates the lottery via computerized means, such as the Internet, World Wide Web, lottery terminals connected to a central computerized system, or other computerized system by a suitable software algorithm or algorithms. Alternatively, random selection of D_W is provided by way of purchasing a paper ticket, such as the familiar “scratch-off” type lottery ticket, where D_W is printed on the ticket as provided by a random number generation method. Each player’s wagering data is stored on a storage medium associated with the lottery distributor 16.

[0073] In the NASCAR® race example, players select a subset of n numbers, where $n \geq 1$ as predefined for the lottery—for example, $n=5$, from the set of pre-qualifying data D_{PQ} . In this example, the D_{PQ} data are related to the starting lineup positions of the f, or 43, final participants in the final event, or race. Thus, D_{PQ} are the numbers 1 through 43, and the player selects n of those numbers as the wagering data, D_W . As an example, a player may select, or be randomly assigned, the numbers 4, 17, 19, 37, and 40 as the wagering data, D_W .

[0074] A variation of the above NASCAR® race example allows players to select as wagering data a subset of n numbers from the set of pre-qualifying data D_{PQ} , as well as m “favorite” participant(s) to win the final event, where $m \geq 1$ as predefined for the lottery and is selected from concluding

data. The winning lottery data is then a combination of the set of n winners' respective pre-qualifying data, D_{PQ} , and m concluding data, D_C .

[0075] After the predetermined time period for selecting D_W has elapsed, the phased competition, pre-qualifying event occurs, **18**. At the conclusion of the pre-qualifying event, pre-qualifying data, D_{PQ} , is assembled for each preliminary participant, **20**. D_{PQ} in the NASCAR® race example consists of the starting lineup position of each of the (f) participants chosen to participate in the final race event. Therefore, D_{PQ} are the numbers 1 through 43, where number 1 is the most favorable starting lineup position, number 2 is the second most favorable starting lineup position, etc. The number 1 thus represents the car and driver who achieved the first starting lineup position, such as the car carrying decal number 89 driven by John Doe. Number 2 represents the car and driver who achieved the second lineup position, such as the car carrying decal number 77 driven by Jane Roe. This information is available to the public and any players of the lottery. D_{PQ} is stored on a storage medium associated with the lottery distributor.

[0076] In an alternative embodiment of the invention, the pre-qualifying data, D_{PQ} , is randomly shuffled, **22**, by a random shuffling mechanism which generates and stores on a storage medium an altered data set D_{PQS} . D_{PQS} is stored on a storage medium associated with the lottery distributor. Random shuffling is accomplished mechanically or by computer means such as through implementation of a suitable software algorithm. A non-exclusive example of mechanical shuffling means includes the familiar lightweight balls having data printed on them that are projected about by air within a container then drawn from the container in a sequential fashion.

[0077] For example, in the NASCAR® race application, random shuffling, **22**, of the prequalifying data D_{PQ} is accomplished, either mechanically or by computer generation, as follows. The f final participants' racecar decal numbers, e.g., car number 89 driven by John Doe, car number 77 driven by Jane Roe, are placed into the random shuffling mechanism. The random shuffling mechanism assigns a number, from the set 1 through 43, to each decal number. Hence, John Doe's car may be assigned 43, while Jane Roe's car is assigned 9, which has no relationship to the starting lineup position of each car-driver combination. However, only those f final participants, chosen according to their pre-qualifying data D_{PQ} , are placed into the random shuffling mechanism. The random assignment of the numbers 1 through 43 to each of the f final participants is made available to the public by announcement from the lottery distributor over a communication link, or other communication means.

[0078] Upon conclusion of the pre-qualifying event, **18**, assembly of pre-qualifying data D_{PQ} , and optional assembly of shuffled pre-qualifying data, D_{PQS} , the final event takes place, **24**. The final event in the example followed herein is the NASCAR® race.

[0079] At the conclusion of the final event, concluding data, D_C , is assembled from the rankings of the final participants in the final event, **26**. Winners are chosen from the final participants. Concluding data, D_C , of the n winners of the final event is stored and correlated back to the winners' pre-qualifying data, D_{PQ} , or shuffled pre-qualifying data, D_{PQS} , depending upon which embodiment of the invention is implemented, **28**. The pre-qualifying data of the final event winners comprises the winning lottery data, D_L , the set of n winning lottery

numbers. Winning lottery data, D_L , is stored on a storage medium associated with the lottery distributor. Successful players are those whose wagering data D_W matches that of D_L , **30**.

[0080] In the NASCAR® race application, the concluding data comprises the finishing position of each car-driver combination. Presuming all 43 cars completed the race, the concluding data, D_C , are the 1 through 43 finishing positions of the f final race participants. This data is then correlated to the pre-qualifying data, D_{PQ} , or shuffled pre-qualifying data, D_{PQS} , depending upon which embodiment of the invention is implemented.

[0081] For example, in the non-shuffled embodiment of the invention, if Jane Roe, car decal number 77, won the race then her concluding data is finishing position number 1. This concluding data is correlated back to her starting lineup position, which was second (2). Therefore, one of the set of n winning lottery numbers, D_L , is "2." The top n, in this example 5, finishers of the race are used to determine the n winning lottery numbers, D_L , by correlating the 5 winners back to their pre-qualifying data and using that pre-qualifying data as the winning lottery data. However, any predefined concluding data D_C can be used to select the n winning lottery numbers; for example, the top n drivers having the highest maximum speed during the race can be deemed the "winners" and correlated back to their pre-qualifying data to determine the winning lottery numbers.

[0082] In the shuffled embodiment of the invention, the concluding data, D_C , is correlated back to the shuffled pre-qualifying data, D_{PQS} . Continuing with the NASCAR® example where Jane Roe, car decal number 77 won the race, or achieved the highest of some other predefined race concluding data, her concluding data is number 1. This concluding data is correlated back to her shuffled pre-qualifying data, which was nine (9). Therefore, one of the set of n winning lottery numbers, D_L , is "9". The top n, in this example 5, "winners" of the race are used in determining the n winning lottery numbers, D_L .

[0083] In either embodiment of the invention, successful players whose wagering data D_W matches that of D_L are awarded prizes, **32**.

[0084] Certain optional features are implemented into the invention to add interest to the lottery method. One optional feature extends the lottery to allow unsuccessful players to enter a subsequent lottery for other prizes, preferably in the form of merchandise. Players who are unsuccessful in the original lottery phase enter into a second lottery phase, **34**. In the second lottery phase, unsuccessful players enter their losing wagering data, W_D , through a communication link to a distributor, within a predetermined time period following the announcement of the winning lottery numbers, D_L in the original lottery phase. In addition to entering their losing wagering data, the unsuccessful player also enters the account number provided to them by the distributor upon placement of the original wager into the lottery. No additional monetary payment or other consideration is required of the unsuccessful player in the second lottery phase. After the close of the time period allotted for entering the second lottery phase, the lottery distributor randomly selects winners from the originally unsuccessful players who entered this second phase, **36**. Prizes are awarded to the second phase winners, preferably in the form of merchandise, **38**.

[0085] Another optional feature of the present invention is the inclusion of "real-time" trading of wagering data, D_W ,

among certain players designated as “real-time” players. In addition to selecting D_{W} at the beginning of the lottery, certain players select the option to be “real-time” players with the distributor **16**. Real-time players are provided the option of trading D_{W} amongst themselves, revising their D_{W} with the distributor, and placing wagers based on odds posted by the distributor, collectively referred to as “trading,” **25**. This activity proceeds from the time the wagering data is selected up until a predetermined time preceding the conclusion of the final event. Prizes awarded to real-time players are separate from those awarded to the remaining players.

[0086] Although the invention has been described with application to a NASCAR® competition, the invention has application to a variety of phased competitions, including but not limited to tennis, or other “seeded” competitions where individuals or teams are invited or positioned to participate in one or more competitions comprising a final event, based upon their pre-qualifying data, or “seed,” “ranked” competitions such as golf, college football or basketball; and nonathletic competitions such as the Oscar® awards where the final participants are “nominated.” A non-exclusive list of example phased competitions is presented in Table 1 below:

TABLE 1

Phased Competition	Pre-qualifying Event	Pre-qualifying Data (D_{PO})	Final Event	Example Concluding Data (D_C)
tennis tournament	performance in current year of play or season	seed	tournament	final position in tournament
golf tournament	performance in current year of play or season	rank	tournament	final position in tournament
Oscar ® awards	current year of movies	nomination	awards ceremony	best picture, best actor, best actress
auto race	time trials for race	starting position	race	final position-in race

[0087] Also within the principles of the invention is the union of two or more phased competitions into a single lottery. A non-limiting example of such a union is a lottery whereby players select as wagering data, D_{W} , data from two phased competitions that take place relatively close in time. Winning lottery data, D_L , is then based on concluding data and correlation back to pre-qualifying data from each of the two competitions.

[0088] Turning now to FIG. 3A, a diagram is shown depicting a set of variables that can be used to provide a real-world lottery in accordance with an embodiment of the present invention. Set of variables **302** can include any number of variables. In the example of FIG. 3, six variables **302a-f** are shown in set **302**. For each variable **302a-f**, a lottery player selects a lottery number from a predetermined set of lottery numbers **304** (1 to n) for that variable. The lottery numbers **304** selected by the lottery player for the variables **302a-f** comprises the lottery player’s wagering numbers **306** as shown in FIG. 3B, wherein wagering number **306a** corresponds to the selection of the lottery player for variable **302a**, wagering number **306b** corresponds to the selection of the lottery player for variable **302b**, and so on. Wagering numbers **306** can be associated with the lottery player electronically by having the lottery player transmit wagering numbers **306** over a network to a lottery distributor before a specified deadline.

Alternatively, wagering numbers **306** can be associated with the lottery player by means of possession of a lottery ticket that includes an indication of wagering numbers **306** sold to the lottery player by a lottery distributor before the specified deadline.

[0089] Each variable **302a-f** represents a value that varies with time and is capable of having fixed value at a specified time. It is preferable for at least the values of variables **302** fixed at the specified time to be publicly available either in real-time or shortly thereafter so that lottery players can keep track of the value of variables **302** relative to wagering numbers **306**. Using real-world events for which lottery players may have an interest, and randomizing values for those real-world events has the advantage of appealing to the interests of a wider range of potential lottery players than does the traditional lottery randomization process, such as televising a drawing of numbered balls from a hopper, which is not related to any other real-world event. For example, variables **302** could each represent a closing price of a market index, a stock price, a commodity price listed on a public exchange, or any combination thereof. Other variables **302** could represent an economic indicator that is periodically released by a govern-

mental authority. Such a real-world lottery would appeal to potential lottery players who have an interest in business and financial matters, but would not be interested in following a lottery using the traditional randomization methods.

[0090] Turning now to FIG. 4A, a diagram is shown depicting the randomization of a range of values for a variable in accordance with one or more embodiments of the present invention. A range of values for each variable **302a-f** is selected by the lottery distributor for a particular lottery event. The range of values is divided into a number of increments equal to the possible numbers from which the lottery player is allowed to choose for a given variable. For a particular exemplary lottery event, the value of variable **302a** (V1) will be fixed as the closing price of a barrel of oil on May 1. A lottery player wishing to participate in the particular lottery event selects wagering number **306a** for variable **302a** from set of lottery numbers **304**, where n=11 (i.e., numbers 1 to 11). At the time the lottery player makes the selection, the lottery player does not know how the selected wagering number **306a** relates to the value of variable **302a**. At some point in time prior to the specified date, May 1, the lottery distributor stops accepting wagering numbers **306** for this particular lottery event. The lottery distributor then determines a range of values for the closing price of a barrel of oil on May 1. In this example, the range of values is \$79.50 to \$80.59. Deter-

mining the range of values is up to discretion of the lottery distributor. The range of values may comprise computing a standard deviation in the variable over a period of time and choosing a range of values within a specified percentage of that standard deviation. The range of values for variable **302a** is then divided into a set of $n=11$ increments **402** based on the number of lottery numbers **304** from which the lottery player selected wagering number **306a**. Each of the lottery numbers **304** is then randomly assigned to an increment **402**. For example, increment **402a** (representing a closing price in the range of \$79.50 to \$79.59) is randomly assigned to lottery number **304d** (number "4"). Increment **402b** (representing a closing price in the range of \$79.60 to \$79.69) is randomly assigned to lottery number **304i** (number "9"). Each increment **402** is randomly assigned one of lottery numbers **304** until each lottery number **304** is assigned to one of the increments **402**. FIG. 4B shows the relationships between increments **402** and lottery numbers of **304** following the randomization process. The randomization process may be televised as is known in the art or broadcast live using other media, such as the internet, so that lottery players can follow, substantially in real-time, which increments will be represented by their wagering numbers on the specified date. As shown in the example of FIG. 3, the lottery player selected lottery number **304e** corresponding to the number "5" as wagering number **306a** for variable **302a**. Lottery number **304e** ("5") has been randomly assigned to increment **402f** ("80.00 to 80.09"). Therefore, after randomization, the lottery player can determine that if the price of oil closes between \$80.00 and \$80.09 on May 1, then wagering number **306a** is a winning lottery number. The lottery distributor may decide in advance what constitutes a winning lottery number and how many winning lottery numbers in a set of wagering numbers are needed to win a prize in particular lottery event.

[0091] Turning now to FIG. 5, a flowchart **500** is shown depicting a process for randomizing real-world events for use in a lottery event in accordance with one or more embodiments of the present invention. At block **502**, a lottery distributor selects a set of variables **302** for a particular lottery event. Alternatively, a lottery distributor may provide for individualized lottery events for registered lottery players wherein the lottery player can select a set of variables **302** for a particular contest directly from the lottery distributor, for example, using a web site of the lottery distributor. Proceeding from block **504**, block **506** through block **512** is performed recursively for each of variables **302a-f**. At block **506**, the lottery distributor selects a range of values for the fixed value of variable **302a** at a specified time. At block **508**, the lottery distributor divides the range of values into n increments, where the lottery player selects a wagering number **306a** for variable **302a** from lottery numbers **304**. At block **510**, the lottery distributor randomly assigns a lottery number from the set of lottery numbers **304** to each increment in the set of increments **402**. The random assignment is made so that each lottery number **304** is assigned to one of the increments in the set of increments **402**. The specified time for evaluating the fixed value of variable **302a** preferably occurs at a point in time after the lottery distributor performs the step of block **510** and before the lottery distributor performs the step of block **512**. At block **512**, lottery distributor selects a winning lottery number from lottery numbers **304** based on correlating the fixed value of variable **302a** at the specified time with the increment **402** associated winning lottery number. For the example of wagering numbers **306** in FIG. 3, if variable **302a**

corresponds to the closing price of oil on May 1, and the price of oil closes in the range of \$80.00 to \$80.09 on May 1, then lottery number **304e** (number "5") is selected as the winning lottery number for variable **302a** because lottery number **304e** was randomly assigned to the increment (increment **402f**) in which the price of oil closed on May 1. After block **512**, the process returns to block **504** until the steps of blocks **506** to **512** are performed for each variable in the set of variables. After the steps of blocks **506** to **512** are performed for each variable in the set of variables in the process ends.

[0092] The lottery distributor preferably receives wagering numbers **306** for all lottery players participating in a particular lottery event prior to the randomizing step of block **510**. This way, the lottery players select sets of wagering numbers **306** without knowing which increment **402** is assigned to each of the wagering numbers **306a-f**. Once randomization takes place at block **510**, the assignment of lottery numbers **304** to increments **403** is then made available to the lottery players. With this information, a lottery player can determine which increments **402** are represented in the lottery player's set of wagering numbers **306** and monitor the real-world events relative to wagering numbers **306**. Enabling the lottery player to monitor real-world events of interest to the lottery player relative to wagering numbers **306** in a lottery event can be more entertaining to a lottery player than simply watching a randomization process on television that is not linked to any other real-world event (or reading about the results of the randomization process in the newspaper the next day). At block **512**, the fixed values of variables **302a-f** are evaluated at the specified time and the lottery distributor selects a winning lottery number for each variable **302a-f**. Subsequent to selecting the winning lottery numbers in block **512**, the lottery distributor determines whether a lottery player is a winning lottery player based on correlating wagering numbers **306** associated with the lottery player and the winning lottery numbers. For example, assume a particular lottery event pays a \$500 prize to any lottery player who has three winning lottery numbers in the lottery player's set of six wagering numbers **306**. The particular lottery event may pay a \$50,000 prize to any lottery player who has five winning lottery numbers in the lottery player's set of six wagering numbers **306**. The particular lottery event may pay a very large accumulating jackpot prize (e.g., millions of dollars) to any lottery player who has six winning lottery numbers in the lottery player's set of six wagering numbers **306**.

[0093] While the process of FIG. 5 has been described with respect to steps performed by a lottery distributor, the process of FIG. 5 may be automatically performed, whole or in part, by a lottery system administered by the lottery distributor or a central lottery hub with which the lottery distributor is affiliated. Such a system is described in further detail with respect to FIG. 6.

[0094] Turning now to FIG. 6, a diagram is shown of a real-world lottery system suitable for implementing a real-world lottery in accordance with one or more embodiments of the present invention. Real-world lottery system **600** may include central hub computer **602** and one or more client computers **630** communicatively coupled to central hub computer **602** by network **650**. Network **650** can be a private network or a public network such as the Internet. Central hub computer **602** may include processor **604**, network interface **606**, and memory **610**, each coupled to the other by bus **608**. Processor **604** is capable of decoding and executing computer-executable instructions read from memory **610**. Proces-

processor 604 is capable of reading data from and writing data to storage locations in memory 610. Memory 610 can be any computer-readable medium, or any combination thereof, suitable for storing computer-readable data, including volatile solid-state memory, such as random access memory (RAM) or cache memory, non-volatile solid-state memory, such as read only memory (ROM) or flash memory, or other persistent storage media, such as magnetic or optical disk drives. Network interface 606 is any device suitable for communicating data over network 650, such as an Ethernet network interface card or a wireless network adapter. Client computer 630 can be any data processing system known in the art that is capable of sending data to and receiving data from central hub computer 602 over network 650, such as a desktop computer, a laptop computer, a netbook computer, a tablet computer, a personal digital assistant (PDA), a mobile telephone, and so on.

[0095] Memory 610 is encoded with computer-executable instructions and data that, when executed by processor 604, provide transaction engine 612, user interface 614, live data feed 616, pricing model 618, one or more lottery events 620, and one or more lottery users 622. Live data feed 616 may provide lottery related data to client computer 630 substantially in real-time. Using live data feed 616, a lottery player can monitor the randomization of wagering numbers 306. Subsequent to the randomization of wagering numbers 306, a lottery player can use live data feed 616 to monitor the real-world values of the variables corresponding to wagering numbers 306 relative to the increments assigned to wagering numbers 306 of the lottery player. Monitoring live data feed 616 can provide a form of entertainment to a lottery player that is not available in lotteries with prior art methods of randomization. Live data feed 616 can also be used by a lottery player to evaluate potential trades, or to determine whether to buy or sell or place a direct wager on wagering numbers.

[0096] Pricing model 618 may be used to determine that payouts for a particular lottery event. For example, pricing model 618 may keep a running total of the accumulated jackpot for a particular lottery event. Pricing model 618 may also be used to determine odds and direct wagering data.

[0097] User interface 614 may comprise a graphical user interface through which a user interacts with the real world lottery system. User interface 614 may comprise world-wide-web (“web”) content hosted by a web server that is capable of being communicated over network 650 and displayed to a user of client computer 630 using a web browser application 642. Alternatively, user interface 614 may be built-in to a dedicated client application 644 executing on client computer 630. Memory 610 may also store data and instructions related to one or more lottery events 620, including at least one set of variables 302 and the associated set of lottery numbers 304. User interface 614 may include promotional and educational materials to attract new lottery players. User interface 614 may include information relating to any or all of the lottery contests hosted by the lottery provider. By providing information of interest to lottery players or potential players, such as via a web site over the Internet, a lottery provider can increase the traffic to the lottery provider’s web site. For example, the lottery provider can display information relating to the latest results of news events, elections, racing competitions, sports scores, closing prices of exchanged-traded securities, results of so-called “reality” television programs,

Hollywood news, and/or celebrity gossip. User interface 614 can include a “ticker” that scrolls information across a portion of user interface 614.

[0098] Transaction engine 612 is operable to receive a request from a lottery player to participate in a lottery event. Transaction engine 612 may, via user interface 614, prompt a lottery player to set up a registered user profile 622. Registered user profile 622 may include a set of credentials 824 that can be used to authenticate a lottery player as a registered lottery user 622 and to associate wagering numbers 306 with the lottery player. Alternatively, the registered user profile 622 can be used to authenticate a lottery distributor that sells printed lottery tickets to the public. Transaction engine 612 may receive wagering numbers 306 from the lottery player, associate wagering numbers 306 with the lottery player, and process any necessary payment related to the transaction. Transaction engine 612 may also process any trades, buy/sell orders, or direct wagers made subsequent to the randomization of the lottery numbers.

[0099] In an embodiment of the real-world lottery system, the real-world lottery system provides a platform for lottery players to trade wagering numbers with each other, for selling wagering numbers to or buying wagering numbers from other lottery players or the lottery distributor, and placing direct wagers on wagering numbers based on odds posted by the lottery distributor. The trading/wagering platform may be embodied as part of transaction engine 612. Alternatively, the trading/wagering platform may comprise independent computer-executable code within memory 610. The trading/wagering platform enables the trading, buying and selling, and direct wagering after the randomizing step of block 510 has been performed. Lottery players may elect to have 100% matches or bid/ask trading when they post to sell or trade tickets. The trading/wagering platform may be completely transparent so that user interface 614 will reflect all changes in offerings, odds, bids, asks, money, consummated trades, etc. substantially in real-time. The trading/wagering platform may recognize postings associated with registered users for sale or trade of wagering numbers and may have the ability to provide the security for processing and allocating any transfer of funds or tickets to and from registered players’ accounts substantially in real-time. The trading/wagering platform may require registration for lottery players designated as “real-time” lottery players to avoid system recourse for wagering errors committed by the player due to lack of competence or trading skill. Registered real-time lottery players may access all of the functions the trading/wagering platform supports.

[0100] The trading and wagering of the trading/wagering platform can be done substantially in real-time and “in-running” (i.e., wagering while the real-world event is actually being conducted). Registered real-time players will be able to trade and wager in-running as the real-world lottery event unfolds, with real-time odds being updated throughout the duration of the event by live data feed 616 to pricing model 618 that will compute and post the new odds to user interface 614 as the situation dictates. In-running wagering can be an entertainment enhancer for the casual player and can provide specialty wagering during the event. These specialty wagers can consist of a wager based on which team scores first in a sporting event, how well an individual athlete performs relative to others in team sports, which individual is voted off a televised reality show first, or which character is murdered first on a television detective program series. Any fast-resolv-

ing wagering opportunity that provides entertainment for the lottery player as well as a mode of wagering can be a specialty wager. The trading/wagering platform can enable real-time lottery players to make suggestions for specialty wagers that they would like to see posted on user interface 614 to increase the wager turn-over from the casual player. Real-time players can wager against each other directly, with the trading/wagering platform serving as the processor and allocator of these wagers. Alternatively, real-time players can wager directly with the lottery distributor based on a fixed odds wagering mechanism provided by the trading/wagering platform.

[0101] The real-world lottery system is a real-time, straight-through processor of trades and wagers. At the point of a wager or deal capture, the system processes substantially in real-time the confirmations and allocations of trades and wagers with time stamped entries and exits. The system has the ability to pool wagers, and thousands of wagers and trades can be cleared per second. The system provides both posting and matching services to establish indication of trade or wager, as well as the direct fixed odds wagering. Matching may be implemented either through manual or automatic control. A pre-posting query checks for a 100% matching offer on the opposite side of the trade or wager. The posting mechanism provides a listing function so lottery players can view all outstanding trades or wagers. The lottery player may place any desired limitation on an offer, such as minimum trade size and timed expiration.

[0102] All trading and wagering can be totally transparent with a real-time, no-default clearing mechanism that provides two functions. The first function facilitates the real-time transfer of ownership of lottery tickets to the individual purchaser, and money for these lottery tickets to the lottery distributor. The first function also provides for the transfer of money and tickets between lottery players as they sell, purchase, or trade lottery tickets among themselves. The second function is to guarantee trade completion. After a trade is negotiated for a specific lottery ticket or lottery number at a set or negotiated price, the clearing process guarantees that the buyer has made a purchase and the seller has made a sale. The integrity of the trade and lottery is maintained for all transactions.

[0103] Risk management to the individual lottery player can comprise the lottery player's intentional selection and sizing of exposures to improve the quality and consistency of their returns. The real-world lottery system can measure various exposures for the lottery player, succinctly assimilate a more meaningful display via user interface 614 in the selection of such exposures, and provide a real-time, in-running forum for transacting the trade or wager. User interface 614 can display an odds line, win probability, and the return on a specific amount bet on variables 302 comprising the real-world lottery event. User interface 614 can display wagering data using an easily understood interpretation of odds wagering and can reduce the mystification of fixed odds wagering and the apprehension a casual lottery player faces when viewing more traditional fixed odds information. For example, an inexperienced lottery player may be intimidated by traditional fixed odds pricing of wagers and the win probability associated with the odds. An inexperienced lottery player may not be able to answer questions such as "what is the win probability of an odds line of 5-2, or 3-1?" The win probability for an odds line of 5-2 is 29%. The win probability for an odds line of 3-1 is 25%. User interface 614 can display the

odds line (e.g., "5-2") along with the win probability (e.g., "29%") and the return on a specific bet amount. By displaying fixed odds, wagers and returns on a specific bet amount to a lottery player, the real-world lottery system can reduce or eliminate the apprehension of a new or inexperienced lottery player.

[0104] User interface 614 can display all germane financial data for a lottery player's account, and that data can be updated substantially in real-time as wagers and trades are made and the account is settled. The data displayed via user interface 614 can include all current open wagers or trades not settled, daily wagering and trading history, available funds, and current profit and loss status. The system will permit in-running and concurrent wagers and trades to be negotiated at multiple levels of functionality ranging from completely manual to completely automatic. A real-time lottery player can adjust the type and/or range of the functionality to meet specific requirements such as time constraints, trading skill, match qualifications, and real-time odds.

[0105] Turning now to FIG. 7, a diagram is shown depicting the randomization of a set of participants in a competition in accordance with one or more embodiments of the present invention. A set of participants 702 for each variable 302a-f is selected by the lottery distributor for a particular lottery event. The set of participants 702 comprises a number of participants in one or more specified competitions. The outcomes of the specified competitions are preferably available to the public throughout the duration of the competition or at least shortly after the conclusion of the competition. For example, the participants may be individuals competing on one or more television programs such as American Idol, Dancing with the Stars, Survivor, The Bachelor, etc. The participants may be individuals or sports teams competing in one or more sporting events, such as a Professional Golfers' Association (PGA) golf tournament, a National Football League (NFL) football game, or a National Basketball Association (NBA) basketball game. The participants may be candidates in one or more specified elections for one or more political offices. The participants may be candidates that are eligible to be nominated for an award, such as an Oscar Award, a Grammy Award, an Emmy Award, a Tony Award, a Nobel Prize and so on, and the competition may be which candidates receive a nomination for the award. The participants may be nominees for an award, such as an Oscar Award, a Grammy Award, an Emmy Award, a Tony Award, a Nobel Prize, and so on, and the competition may be which nominees win the award. The participants may be films presently showing in theaters and the competition may be gross box office receipts for a specific time period, such as the current week.

[0106] The number of participants 702 for each variable 302a-f is equal to the possible numbers from which the lottery player is allowed to choose for a given variable. For a particular exemplary lottery event, participants 702a-k correspond to eleven male participants competing against each other on the American Idol television program. A lottery player wishing to participate in the particular lottery event selects wagering number 306a for variable 302a from the set of lottery numbers 304, where n=11 (i.e., numbers 1 to 11). At the time the lottery player makes the selection, the selected wagering number 306a is not assigned to any of participants 702a-k. There is no relationship between participants 702a-k and lottery numbers 304a-k. At some point in time prior to a specified date for the lottery event (e.g., the date when the eleventh participant is voted off of American Idol), the lottery

distributor stops accepting wagering numbers 306 for this particular lottery event. The lottery distributor then determines the participants remaining in the competition prior to an outcome of the competition being revealed to the public. In this example, the participants 702 comprise the eleven male participants 702a-k remaining on American Idol prior to the eleventh male participant being eliminated (e.g., Max, Wes, Ryan, Kenny, Jason, Kyle, John, Robert, Jeff, David, Ruben). Determining the competitions, the set of participants, the specified date, a combination of competitions and participants, a predetermined criterion for a winning lottery numbers, etc. is up to the discretion of the lottery distributor. Each of lottery numbers 304 is then randomly assigned to a participant 702. For example, participant 702a (“Max”) is randomly assigned to lottery number 304d (number “4”). Participant 402b (“Wes”) is randomly assigned to lottery number 304i (number “9”). Each participant 702 is randomly assigned one of lottery numbers 304 until each lottery number 304 is assigned to one of the participants 702. FIG. 7B shows the relationships between participants 702 and lottery numbers of 304 following the randomization process. The randomization process may be televised as is known in the art or broadcast live concurrently with or as part of the television program or using other media, such as the internet, so that lottery players can follow, substantially in real-time, which participants will be represented by the lottery player’s wagering numbers 306 on the specified date. As shown in the example of FIG. 3, the lottery player selected lottery number 304e corresponding to the number “5” as wagering number 306a for variable 302a. Lottery number 304e (“5”) has been randomly assigned to increment 702f (“Jeff”). Therefore, after randomization, the lottery player can determine that “Jeff” is represented by one of the players wagering numbers 306. If “Jeff” meets the predetermined criterion on the specified date, then wagering number 306a is a winning lottery number. The lottery distributor may decide in advance what predetermined criterion must be met for one of lottery numbers 304 to qualify as a winning lottery number. For the American Idol example, the predetermined criterion may be which participant in the set of participants 702 is eliminated in an episode of the television program. Alternatively, predetermined criteria may be set up for the entire season and include which participant is the first to be eliminated, which participant is the last to be eliminated, which participant will win the competition, or any combination of such predetermined criteria. The lottery distributor may also decide how many winning lottery numbers in a set of wagering numbers 306 are needed to win a prize in a particular lottery event.

[0107] FIG. 8 shows a flowchart 800 depicting a process for randomizing real-world events for use in a lottery event in accordance with one or more alternative embodiments of the present invention. The process begins at block 802. At block 804, a lottery distributor selects a set of variables, each variable representing a set of contestants. Then, for each variable in the set of variables (block 806), the lottery distributor randomly assigns lottery numbers to each contestant (block 808). The step at block 808 preferably includes the randomization step shown in FIGS. 7A and 7B. The step at block 808 is preferably performed after wagering data is received from lottery players but before the outcome of the real world event has been determined. The lottery distributor can publish the results of the randomization so that lottery players are able to know which outcomes of the real world event are represented by the lottery numbers they chose prior to the randomization

step of block 808. Following the conclusion of the real world event, the lottery distributor selects winning lottery numbers based on a predetermined criteria (block 810). For the American Idol example, the predetermined criterion may be which participant in the set of participants 702 is eliminated in an episode of the television program. The lottery number randomly assigned to the participant that was eliminated from the particular episode of American Idol would be selected as a winning lottery number. The lottery distributor may also decide how many winning lottery numbers in a set of wagering numbers 306 are needed to win a prize in a particular lottery event.

[0108] FIG. 9 shows a web page depicting an exemplary user interface for a real world lottery in accordance with one or more embodiments of the present invention. The web page is an electronic page displayed to a user over a computer network, such as the Internet, using a well-known a web browser application 900. Web browser application 900 may comprise a window displayed in a graphical user interface of a computer. Web browser application 900 may include menu bar 902 for selecting computer commands using an input device such as a mouse. Web browser application 900 may include address bar 904 for inputting a uniform resource locator (URL) associated with the web page. Web browser application 900 may include content pane 906 for displaying content, such as a web page, accessible to web browser application 900 via the URL in address bar 904.

[0109] Content pane 906 may display a plurality of elements associated with a web page. Element 908 may be used by the lottery distributor to display information to lottery players or potential lottery players. Element 910 may include a plurality of information elements 910. Information elements 910 can comprise any information which the lottery distributor considers useful for driving web traffic to its website. For example, information element 910 can display information relating to a category of lottery contest provided by the lottery distributor. Categories may include, but are not limited to, sports, news, politics, entertainment, finance, etc. Information element 910 may also display headlines to articles or other multimedia content relating to information germane to that category. A user may select the headline with an input device to display the article associated with the headline. For example, information element 910 may display information relating to a sports category. Headlines may be associated with articles or other multimedia content relating to specific real world sporting events or participants. The lottery distributor may provide lottery contests relating to the real world events or participants featured in information element 910. Contest element 912 can be a button or hyperlink or other user interface element that, when selected by a user, would display to the user a web page that enables the user to participate in one or more lottery contests. Ticker 914 can also be used to display information to a user that the lottery distributor anticipates would be of interest to the user. Information may be displayed in a scrolling manner so that, over time, more information is displayed in ticker 914 than the area of the ticker 914 can display at a given instant. For example, ticker 914 can be used to display sports scores relating to recently concluded real world sporting events.

[0110] By displaying information that is of interest to current or potential lottery players in content pane 906, a lottery distributor can attract current lottery players and potential lottery players to its website. By attracting current lottery players and potential lottery players to its website, a lottery

distributor can increase the chances that a potential lottery player will participate in a lottery contest and a current lottery player will participate in other lottery contests. Further, by attracting current lottery players and potential lottery players to its website, a lottery distributor can generate revenue based on web traffic using well-known advertising and other means. By displaying contest element 912 near information element 910, a lottery distributor can provide a quick and easy way for a user to participate in a lottery that relates to real world events associated with the category of information element 910.

[0111] FIG. 10 shows a web page depicting an exemplary user interface for a real world lottery in accordance with one or more embodiments of the present invention. Content pane 906 may display a plurality of elements associated with a web page, as described above in relation to FIG. 9. Element 1008 may be used by the lottery distributor to display information to of interest to current lottery players. Element 1008 may display the wagering numbers associated with a current lottery player and a particular lottery contest. Element 910 may show the current lottery player which variables have been randomly assigned with the wagering numbers selected by the user. For example, in a real world lottery contest based on the closing price of selected exchange-traded securities, element 1008 may display a table showing how each wagering number associated with the current lottery player was randomly assigned to a range of closing prices. Element 1008 may also display the current value of the price so that the current lottery player can follow, substantially in real-time, whether the price is within a range that would be a winning lottery number when the market closes. Ticker 914 can also display information relating to lottery contests in which the current user is participating.

[0112] While the particular method for lottery wagering on actual events as shown and disclosed in detail in this instrument is fully capable of obtaining the objects and providing the advantages stated, this disclosure is merely illustrative of the presently preferred embodiments of the invention, and no limitations are intended in connection with the details of construction, design or composition other than as provided and described in the appended claims.

[0113] Further, it should be recognized that embodiments of the present invention can be implemented via computer hardware, a combination of both hardware and software, or by computer instructions stored in a non-transitory computer-readable memory. The methods can be implemented in computer programs using standard programming techniques—including a non-transitory computer-readable storage medium configured with a computer program, where the storage medium so configured causes a computer to operate in a specific and predefined manner—according to the methods and figures described in this Specification. Each program may be implemented in a high level procedural or object oriented programming language to communicate with a computer system. However, the programs can be implemented in assembly or machine language, if desired. In any case, the language can be a compiled or interpreted language. Moreover, the program can run on dedicated integrated circuits programmed for that purpose.

What is claimed is:

- 1. A method for lottery wagering based on real-world events, comprising:
 - selecting a set of variables, each variable representing a possible outcome of a real-world event, the possible

- outcome of the real-world event being available to the public at the specified time or at a time thereafter;
- receiving wagering data from a first lottery player, the wagering data comprising a first set of wagering numbers;
- associating the first set of wagering numbers with the first lottery player;
- for each variable in the set of variables:
 - randomly assigning a lottery number from a set of lottery numbers to each variable in the set of variables so that each lottery number in the set of lottery numbers is randomly assigned to one of the variables in the set of variables, wherein each wagering number in the first set of wagering numbers corresponds to the lottery number selected by the first lottery player for each variable in the set of variables;
 - selecting a winning lottery number from the set of lottery numbers based on correlating the variable assigned to the winning lottery number with the possible outcome of the real-world event;
 - determining a set of winning lottery numbers, the set of winning lottery numbers comprising the winning lottery number selected for each variable in the set of variables; and
 - determining whether the first lottery player is a winning lottery player based on correlating the first set of wagering numbers with the set of winning lottery numbers.

- 2. The method of claim 1,
 - wherein each variable representing a possible outcome of a real-world event further comprises a variable representing a time-varying value capable of having a fixed value at a specified time, the fixed value at the specified time being available to the public at the specified time or at a time thereafter;

- wherein the method further comprises, for each variable in the set of variables:
 - selecting a range of values for the fixed value of the variable at the specified time;
 - dividing the range of values into a set of increments;
 - wherein randomly assigning a lottery number to each variable further comprises randomly assigning a lottery number from a set of lottery numbers to each increment in the set of increments so that each lottery number in the set of lottery numbers is assigned to one of the increments in the set of increments; and

- wherein selecting a winning lottery number further comprises selecting a winning lottery number from the set of lottery numbers based on correlating the fixed value of the variable at the specified time with the increment corresponding to the winning lottery number.

- 3. The method of claim 1, wherein each variable in the set of variables is selected from a group comprising:
 - a closing price of a publicly-traded stock listed on a stock exchange;
 - a closing value of a stock market index;
 - a closing price of a commodity listed on a commodities exchange; and
 - a value of an economic indicator released periodically by a governmental authority.

- 4. The method of claim 1,
 - wherein each variable representing a possible outcome of a real-world event further comprises a set of participants competing in one or more specified competitions;

- wherein the possible outcomes of the specified competitions are available to the public at least upon the conclusion of the specified competitions;
- wherein randomly assigning a lottery number to each variable further comprises randomly assigning a lottery number from a set of lottery numbers to each participant in the set of participants so that each lottery number in the set of lottery numbers is assigned to only one participant in the set of participants; and
- wherein selecting a winning lottery number further comprises selecting a winning lottery number from the set of lottery numbers based on a predetermined criterion.
- 5.** The method of claim **4**, wherein each variable in the set of variables is selected from a group comprising:
- participants competing on one or more specified television programs;
 - sports teams competing in one or more specified sporting events;
 - candidates participating in one or more specified elections for one or more political offices;
 - candidates eligible to be nominated for one or more awards;
 - nominees for one or more awards; and
 - films currently showing in theaters.
- 6.** The method of claim **5**, wherein the predetermined criterion for selecting the winning lottery numbers is selected from a group comprising:
- participants who are eliminated from the specified television programs;
 - participants who are winning participants of the specified television programs;
 - actual outcomes of the specified sporting events;
 - actual outcomes of the specified elections;
 - candidates that were nominated for the one or more awards;
 - nominees that won the one or more awards; and
 - gross box office receipts over a specified period of time for each of the films currently showing in theaters.
- 7.** The method of claim **1**, further comprising, subsequent to the step of randomly assigning a lottery number to each variable and prior to the step of selecting a winning lottery number:
- receiving a request from the first lottery player to trade at least a subset of the first set of wagering numbers in exchange for at least a subset of a second set of wagering numbers;
 - receiving a request from a second lottery player to trade the subset of the second set of wagering numbers in exchange for the subset of first set of wagering numbers;
 - correlating the request from the first lottery player with the request from the second lottery player;
 - associating the subset of the first set of wagering numbers with the second lottery player; and
 - associating the subset of the second set of wagering numbers with the first lottery player.
- 8.** The method of claim **1**, further comprising, subsequent to the step of randomly assigning a lottery number to each variable and prior to the step of selecting a winning lottery number:
- receiving a request from the first lottery player to sell at least a subset of the first set of wagering numbers for a predetermined price;
 - receiving a request from a second lottery player to buy at least the subset of the first set of wagering numbers for the predetermined price;
 - correlating the request from the first lottery player with the request from the second lottery player based on the subset of the first set of wagering numbers and the predetermined price;
 - associating the subset of the first set of wagering numbers with the second lottery player;
 - debiting an account associated with the second lottery player in an amount at least equal to the predetermined price; and
 - crediting an account associated with the first lottery player with an amount no more than the predetermined price.
- 9.** The method of claim **1**, further comprising, subsequent to the step of randomly assigning a lottery number to each variable and prior to the step of selecting a winning lottery number:
- providing an indication of one or more options available to a lottery player to revise the set of wagering numbers, each option including a price and a revision scheme;
 - receiving a request from the first lottery player to revise the first set of wagering numbers in accordance with one of the options;
 - revising the first set of wagering numbers in accordance with the revision scheme of the option selected by the first lottery player; and
 - debiting an account associated with the first lottery player in the amount of the price of the option selected by the first lottery player.
- 10.** The method of claim **1**, further comprising providing periodic statements to a lottery player, each statement including an indication of all lottery transactions during a time period of the statement.
- 11.** The method of claim **1**, further comprising, subsequent to the step of randomly assigning a lottery number to each variable and prior to the step of selecting a winning lottery number, displaying to the first lottery player a probability that one or more wagering numbers from the first set of wagering numbers will be a winning lottery number based on an odds line provided by a lottery distributor.
- 12.** The method of claim **11**, wherein the probability displayed to the first lottery player is displayed as a percentage.
- 13.** The method of claim **1**, further comprising, subsequent to the step of randomly assigning a lottery number to each variable and prior to the step of selecting a winning lottery number, displaying to the first lottery player one or more amounts of money that the first lottery player would win based on an odds line provided by a lottery distributor and the first set of wagering numbers.
- 14.** The method of claim **1**,
- wherein the wagering data further comprises a non-random wager that is not randomly assigned a lottery number, the non-random wager corresponding directly to a possible outcome of a real-world event; and
 - wherein the step of determining whether the first lottery player is a winning lottery player is based on correlating the first set of wagering numbers with the set of winning lottery numbers and correlating the non-random wager with the possible outcome of the real-world event.
- 15.** The method of claim **1**, further comprising displaying to the lottery player information relating to the possible outcomes of the real-world events represented by the set of variables.

16. A system for lottery wagering based on real-world events, comprising:

- a processor coupled to an electronic bus;
- a network interface coupled to the electronic bus;
- a network coupled to the network interface;
- a memory coupled to the electronic bus, the memory comprising a computer-readable medium encoded with computer-executable instructions that, when executed by the processor, cause the system to perform the steps of:

- selecting a set of variables, each variable representing a possible outcome of a real-world event, the possible outcome of the real-world event being available to the public at the specified time or at a time thereafter;

- receiving wagering data from a first lottery player, the wagering data comprising a first set of wagering numbers;

- associating the first set of wagering numbers with the first lottery player;

- for each variable in the set of variables:

- randomly assigning a lottery number from a set of lottery numbers to each variable in the set of variables so that each lottery number in the set of lottery numbers is randomly assigned to one of the variables in the set of variables, wherein each wagering number in the first set of wagering numbers corresponds to the lottery number selected by the first lottery player for each variable in the set of variables;

- selecting a winning lottery number from the set of lottery numbers based on correlating the variable assigned to the winning lottery number with the possible outcome of the real-world event;

- determining a set of winning lottery numbers, the set of winning lottery numbers comprising the winning lottery number selected for each variable in the set of variables; and

- determining whether the first lottery player is a winning lottery player based on correlating the first set of wagering numbers with the set of winning lottery numbers.

17. The system of claim **16**,

- wherein each variable representing a possible outcome of a real-world event further comprises a variable representing a time-varying value capable of having a fixed value at a specified time, the fixed value at the specified time being available to the public at the specified time or at a time thereafter;

- wherein the system further comprises, for each variable in the set of variables:

- computer-executable instructions for selecting a range of values for the fixed value of the variable at the specified time;

- computer-executable instructions for dividing the range of values into a set of increments;

- wherein randomly assigning a lottery number to each variable further comprises randomly assigning a lottery number from a set of lottery numbers to each increment in the set of increments so that each lottery number in the set of lottery numbers is assigned to one of the increments in the set of increments; and

- wherein selecting a winning lottery number further comprises selecting a winning lottery number from the set of lottery numbers based on correlating the fixed value of

- the variable at the specified time with the increment corresponding to the winning lottery number.

18. The system of claim **16**, wherein each variable in the set of variables is selected from a group comprising:

- a closing price of a publicly-traded stock listed on a stock exchange;

- a closing value of a stock market index;

- a closing price of a commodity listed on a commodities exchange; and

- a value of an economic indicator released periodically by a governmental authority.

19. The system of claim **16**,

- wherein each variable representing a possible outcome of a real-world event further comprises a set of participants competing in one or more specified competitions, wherein the possible outcomes of the specified competitions are available to the public at least upon the conclusion of the specified competitions;

- wherein randomly assigning a lottery number to each variable further comprises randomly assigning a lottery number from a set of lottery numbers to each participant in the set of participants so that each lottery number in the set of lottery numbers is assigned to only one participant in the set of participants; and

- wherein selecting a winning lottery number further comprises selecting a winning lottery number from the set of lottery numbers based on a predetermined criterion.

20. The system of claim **19**, wherein each variable in the set of variables is selected from a group comprising:

- participants competing on one or more specified television programs;

- sports teams competing in one or more specified sporting events;

- candidates participating in one or more specified elections for one or more political offices;

- candidates eligible to be nominated for one or more awards;

- nominees for one or more awards; and

- films currently showing in theaters.

21. The system of claim **20**, wherein the predetermined criterion for selecting the winning lottery numbers is selected from a group comprising:

- participants who are eliminated from the specified television programs;

- participants who are winning participants of the specified television programs;

- actual outcomes of the specified sporting events;

- actual outcomes of the specified elections;

- candidates that were nominated for the one or more awards;

- nominees that won the one or more awards; and

- gross box office receipts over a specified period of time for each of the films currently showing in theaters.

22. The system of claim **16**, further comprising, subsequent to the step of randomly assigning a lottery number to each variable and prior to the step of selecting a winning lottery number, computer-executable instructions for:

- receiving a request from the first lottery player to trade at least a subset of the first set of wagering numbers in exchange for at least a subset of a second set of wagering numbers;

- receiving a request from a second lottery player to trade the subset of the second set of wagering numbers in exchange for the subset of first set of wagering numbers;

correlating the request from the first lottery player with the request from the second lottery player;
 associating the subset of the first set of wagering numbers with the second lottery player; and
 associating the subset of the second set of wagering numbers with the first lottery player.

23. The system of claim **16**, further comprising, subsequent to the step of randomly assigning a lottery number to each variable and prior to the step of selecting a winning lottery number, computer-executable instructions for:

- receiving a request from the first lottery player to sell at least a subset of the first set of wagering numbers for a predetermined price;
- receiving a request from a second lottery player to buy at least the subset of the first set of wagering numbers for the predetermined price;
- correlating the request from the first lottery player with the request from the second lottery player based on the subset of the first set of wagering numbers and the predetermined price;
- associating the subset of the first set of wagering numbers with the second lottery player;
- debiting an account associated with the second lottery player in an amount at least equal to the predetermined price; and
- crediting an account associated with the first lottery player with an amount no more than the predetermined price.

24. The system of claim **16**, further comprising, subsequent to the step of randomly assigning a lottery number to each variable and prior to the step of selecting a winning lottery number, computer-executable instructions for:

- providing an indication of one or more options available to a lottery player to revise the set of wagering numbers, each option including a price and a revision scheme;
- receiving a request from the first lottery player to revise the first set of wagering numbers in accordance with one of the options;
- revising the first set of wagering numbers in accordance with the revision scheme of the option selected by the first lottery player; and

debiting an account associated with the first lottery player in the amount of the price of the option selected by the first lottery player.

25. The system of claim **16**, further comprising computer-executable instructions for providing periodic statements to a lottery player, each statement including an indication of all lottery transactions during a time period of the statement.

26. The system of claim **16**, further comprising, subsequent to the step of randomly assigning a lottery number to each variable and prior to the step of selecting a winning lottery number, computer-executable instructions for displaying to the first lottery player a probability that one or more wagering numbers from the first set of wagering numbers will be a winning lottery number based on an odds line provided by a lottery distributor.

27. The system of claim **26**, wherein the probability displayed to the first lottery player is displayed as a percentage.

28. The system of claim **16**, further comprising, subsequent to the step of randomly assigning a lottery number to each variable and prior to the step of selecting a winning lottery number, computer-executable instructions for displaying to the first lottery player one or more amounts of money that the first lottery player would win based on an odds line provided by a lottery distributor and the first set of wagering numbers.

29. The system of claim **16**, wherein the wagering data further comprises a non-random wager that is not randomly assigned a lottery number, the non-random wager corresponding directly to a possible outcome of a real-world event; and

wherein the step of determining whether the first lottery player is a winning lottery player is based on correlating the first set of wagering numbers with the set of winning lottery numbers and correlating the non-random wager with the possible outcome of the real-world event.

30. The system of claim **16**, further comprising computer-executable instructions for displaying to a lottery player information relating to the possible outcomes of the real-world events represented by the set of variables.

* * * * *