

(19) World Intellectual Property Organization
International Bureau



(43) International Publication Date
22 February 2007 (22.02.2007)

PCT

(10) International Publication Number
WO 2007/019879 A1

(51) International Patent Classification:
F02D 13/04 (2006.01)

(21) International Application Number:
PCT/EP2005/009892

(22) International Filing Date: 18 August 2005 (18.08.2005)

(25) Filing Language: English

(26) Publication Language: English

(71) Applicant (for all designated States except US): **RENAULT TRUCKS** [FR/FR]; 99, route de Lyon, F-69800 Saint-Priest (FR).

(72) Inventors; and

(75) Inventors/Applicants (for US only): **AUFFRET, Nicolas** [FR/FR]; 144, avenue Maréchal de Saxe, F-69003 Lyon (FR). **DRONNIU, Nicolas** [FR/FR]; 6, rue de l'Ancienne Préfecture, F-69002 Lyon (FR).

(74) Agents: **MYON, Gérard** et al.; Cabinet Lavoix, 62, rue de Bonnel, F-69448 Lyon Cedex 03 (FR).

(81) Designated States (unless otherwise indicated, for every kind of national protection available): AE, AG, AL, AM, AT, AU, AZ, BA, BB, BG, BR, BW, BY, BZ, CA, CH, CN, CO, CR, CU, CZ, DE, DK, DM, DZ, EC, EE, EG, ES, FI, GB, GD, GE, GH, GM, HR, HU, ID, IL, IN, IS, JP, KE, KG, KM, KP, KR, KZ, LC, LK, LR, LS, LT, LU, LV, MA, MD, MG, MK, MN, MW, MX, MZ, NA, NG, NI, NO, NZ, OM, PG, PH, PL, PT, RO, RU, SC, SD, SE, SG, SK, SL, SM, SY, TJ, TM, TN, TR, TT, TZ, UA, UG, US, UZ, VC, VN, YU, ZA, ZM, ZW.

(84) Designated States (unless otherwise indicated, for every kind of regional protection available): ARIPO (BW, GH, GM, KE, LS, MW, MZ, NA, SD, SL, SZ, TZ, UG, ZM, ZW), Eurasian (AM, AZ, BY, KG, KZ, MD, RU, TJ, TM), European (AT, BE, BG, CH, CY, CZ, DE, DK, EE, ES, FI, FR, GB, GR, HU, IE, IS, IT, LT, LU, LV, MC, NL, PL, PT, RO, SE, SI, SK, TR), OAPI (BF, BJ, CF, CG, CI, CM, GA, GN, GQ, GW, ML, MR, NE, SN, TD, TG).

Published:
— with international search report

For two-letter codes and other abbreviations, refer to the "Guidance Notes on Codes and Abbreviations" appearing at the beginning of each regular issue of the PCT Gazette.

(54) Title: CONTROL METHOD FOR THE INTAKE AND EXHAUST VALVES OF AN ENGINE AND INTERNAL COMBUSTION ENGINE COMPRISING SUCH VALVES

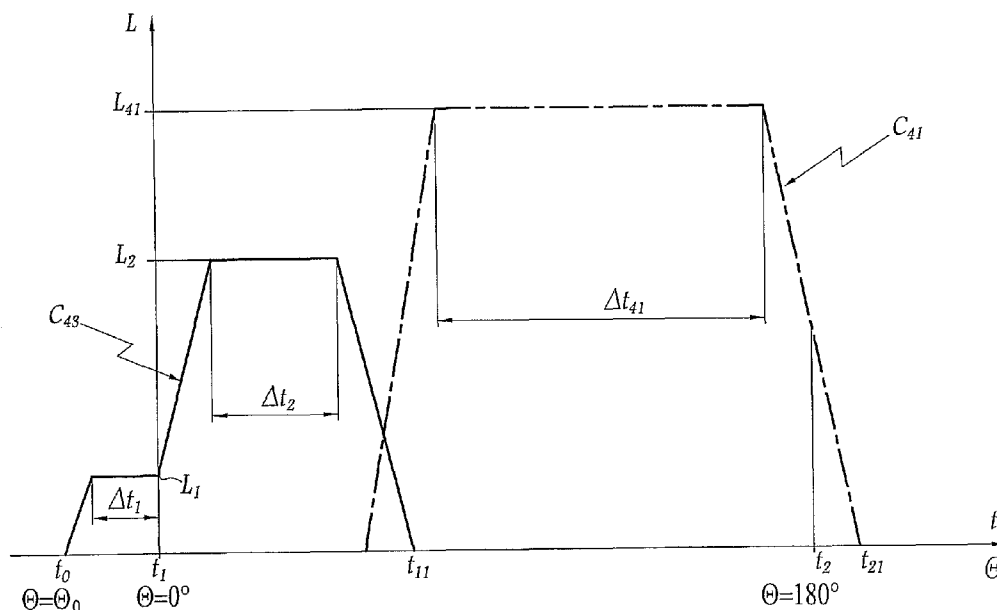

(57) Abstract: This method is for controlling the intake and exhaust valves of the cylinders of an internal combustion engine which is capable of operating either in four-stroke positive mode or in two-stroke braking mode. The control means pilot the valves so that at least a first exhaust valve of each cylinder (1) is opened (C_{43}) prior to a first instant (t_1) when the piston of said cylinder reaches its top dead center position and so that the first exhaust valve is kept in an open state (C_{43}) with a first lift (L_1) and for a first predetermined period of time (Δt_1), prior to said first instant (t_1), and at least an exhaust valve is kept in an open state, with a second lift (L_2) higher than the first lift and for a second predetermined period of time (Δt_2), after the first instant (t_1).

WO 2007/019879 A1

CONTROL METHOD FOR THE INTAKE AND EXHAUST VALVES OF AN ENGINE AND INTERNAL COMBUSTION ENGINE COMPRISING SUCH VALVES

TECHNICAL FIELD OF THE INVENTION

This invention concerns a method for controlling the intake and exhaust valves of the cylinders of an internal combustion engine which is capable of operating either in positive mode or in braking mode. This invention also concerns such an internal combustion engine.

BACKGROUND OF THE INVENTION

Some internal combustion engines are known to be capable of being used either in a positive mode, where they generate power, or in a compression release engine braking mode, where they are used to slow down the vehicle on which they are mounted. For example, US-A-5,619,965 discloses a internal combustion engine which can operate in a two-stroke braking mode where the inlet and exhaust valves of each cylinder are open to fill each cylinder with air to be compressed by the movement of its piston between its bottom dead centre position and its top dead centre position. EP-A-0 781 729 describes an engine that can be switched from a four-stroke power mode to a two-stroke braking mode and which includes an auxiliary valve open to a bleed conduit when the piston is in the vicinity of its top dead centre. US-A-6,000,374 discloses a multi-cycle engine which can be switched from a power generating mode to a braking mode. This braking mode is different from a two-stroke mode since the valves are opened differently after two consecutive passages of the piston in its top dead centre position.

In all these prior art engines, the braking power obtained is quite low, which means that slowing down of a vehicle might be longer than expected.

SUMMARY OF THE INVENTION

This invention aims at proposing an optimized method for the control of the intake and exhaust valves of an internal combustion engine, which provides high braking power.

The invention concerns a method for controlling the intake and exhaust valves of the cylinders of an internal combustion engine which is capable of operating either in positive mode or in braking mode, said engine comprising control means for

said valves, said control means being adapted to establish a first four-stroke timing sequence of the valves of each cylinder, for the positive mode of said engine, and a second two-stroke timing sequence of said valves, for the braking mode of said engine, said control means piloting said valves so that at least a first exhaust valve of each cylinder is opened prior to a first instant when the piston of said cylinder reaches its top dead centre position. This method is characterized in that, during the second timing sequence, the exhaust valves are piloted by said control means so that:

- the first exhaust valve is kept in an open state, with a first lift and for a first predetermined period of time, prior to the first instant, and
- at least an exhaust valve is kept in an open state, with a second lift higher than said first lift and for a second predetermined period of time, after the first instant.

Hereafter, the top dead centre position of a piston in the corresponding cylinder is noted "TDC" and the bottom dead centre position of such a piston is noted "BDC".

Thanks to the invention, the exhaust valve, which is kept open before the piston reaches TDC, allows a limitation of the peak cylinder pressure just before the piston reaches TDC. This enables to take into account the maximum pressure for which the engine is designed, in particular the cylinder body and the corresponding cylinder head. Since an exhaust valve is kept in an open state with a second lift higher than the first lift after the piston reaches TDC, gases compressed in the cylinder can be evacuated very quickly.

According to further aspects of the invention, such a method might incorporate one or several of the following features:

- The control means pilot the first exhaust valve so that its opening lift is increased to the second lift for said second period of time. In such case, two valves can be opened prior to the first instant and kept open with the first lift during the first period of time and with the second lift during the second period of time.

- The control means close the first exhaust valve after the first period and open a second exhaust valve before the first instant, said second valve being kept in its open state during the second predetermined period of time.

- Each exhaust valve is kept in a closed state, after the second period of time, at least up to when said piston reaches, during its upward stroke, a position where said first valve is opened.

- At least an exhaust valve is opened and is kept in an open state for a third predetermined period of time, including the instant when the piston reaches its bottom dead center position.

- An intake valve is opened and is kept in an open state for a fourth predetermined period of time, after said second period of time and prior to a second instant when said piston reaches its bottom dead center position.

The invention also concerns an internal combustion engine with which a method as mentioned here-above can be used. More precisely, such an engine comprises a plurality of cylinders, each of which is provided with at least one intake valve and at least one exhaust valve, and control means for said valves, said control means being adapted to establish a first four-stroke timing sequence of the valves of each cylinder for the positive mode of said engine, and a second two-stroke timing sequence of said valves for the braking mode of said engine, said control means piloting said valves in said second timing sequence so that at least a first exhaust valve of each cylinder is opened prior to a first instant where the piston of this cylinder reaches its TDC. This engine is characterized in that, during the second timing sequence, the control means pilot the exhaust valves so that:

- the first exhaust valve is kept in an open state, with a first lift and for a first predetermined period of time, prior to the first instant, and
- at least an exhaust valve is kept in an open state, with a second lift higher than the first lift and for a second predetermined period of time, after the first instant.

According to a first embodiment of the invention, the exhaust valve which stays in a first open state during the second period of time is the first exhaust valve, which is adapted to be opened with two different lifts. Two exhaust valves might stay in a first open state during the first period of time and in a second open state during the second period of time.

According to another embodiment of the invention, the exhaust valve which stays in an open state during the second period of time is different from the first exhaust valve, each valve being adapted to be opened with one lift.

BRIEF DESCRIPTION OF THE DRAWINGS

The invention will be explained in correspondence with the annexed figures and as an illustrative example, without restricting the object of the invention. In the annexed figures:

- figure 1 is a schematic view representing a cylinder of an internal combustion engine according to the invention,
- figure 2 is a theoretical diagram showing the negative work obtained by the movement of the piston when the engine operates in braking mode,
- figure 3 is a diagram showing the lift of some of the valves of the cylinder of figure 1 depending on the time, for a first method according to the invention,
- figure 4 is a diagram similar to figure 3, for a second method according to the invention, and
- figure 5 is a diagram similar to figure 3, for a third method according to the invention.

DETAILED DESCRIPTION OF SOME EMBODIMENTS

The cylinder 1 represented on figure 1 belongs to a multi-cylinder internal combustion Diesel type engine according to the invention and includes a piston 2 movable, as shown by arrow F_1 , between a top dead centre position shown on figure 1 with continuous lines and a bottom dead centre position represented in dashed lines. The cylinder head 3 is equipped with a set 4 of four valves, namely two intake valves 41 and 42 and two exhaust valves 43 and 44. Each valve is movable with respect to a seat 51, 52, 53, 54 belonging to a set 5 of seats defined by head 3.

The movement of each valve with respect to its seat is controlled, independently of the engine speed, by a central control unit 6. As shown on figure 1, control unit 6 is connected by four control lines 61, 62, 63 and 64 to four cavities 31, 32, 33 and 34 provided in cylinder head 3. Oil under pressure can be injected into these cavities to move each valve away from its seat, against the action of a non-represented spring. In other words, control unit 6 belongs to camless control means which can actuate the valves 41 to 44 independently of the speed of the engine and of the crank angle.

Other camless control means can be used in an engine and with a method according to the invention, e.g. electrical control means. Moreover, control means actuated by the camshaft of the engine can also be used with the invention. In fact, any type of variable valve train or "VVT", which provides the engine with some flexibility for piloting the valves, can be used to drive valves 41 to 44 according the invention.

When the engine functions in a power generating mode, a four-stroke sequence is given to valves 41 to 44 by control unit 6.

When the engine is switched to braking mode, the negative work W_n obtained is as represented on figure 2, the abscises corresponding to the variable volume V defined in cylinder 1, between piston 2 and cylinder head 3, whereas the ordinates represent the pressure P within this volume. Starting from point A where a mass of gas is trapped within the cylinder when the piston is close to its BDC, a quasi-isentropic compression B takes place where $P \times V$ equals a constant. The braking power is achieved by compressing the gases within cylinder 1.

The peak cylinder pressure P_{PEAK} is reached at point C and must be precisely controlled in order not to exceed a preset limit value P_L which depends on the mechanical characteristics of the engine. Control of peak cylinder pressure P_{PEAK} is needed to avoid engine mechanical problems resulting from the load on connecting rods, the pressure on cylinder head 3, the temperature of some injection nozzles, etc... Peak cylinder pressure P_{PEAK} must be kept stable and as close as possible to P_L , which is shown on figure 2 by the horizontal line D between point C and point E.

Point E corresponds to the moment where piston 2 is in TDC. From this position, pressure must suddenly decrease, which corresponds to a fast blow down of the internal volume of cylinder 1, as shown by vertical line F on figure 2. One reaches then point G where the volume is increased up to the value of point A. This corresponds to the downward stroke of the piston.

As shown on figure 3, which represents the lift L of some valves as a function of time t , exhaust valve 43 is opened before an instant t_1 which corresponds to the moment where the piston reaches TDC.

In fact, figure 3 can also be considered to be a representation of the lift L of some valves as a function of the crank angle θ of the engine, since this angle varies as a function of time, depending on the engine speed.

On this figure and on figures 4 and 5, one considers that a crank angle θ of 0° or 360° corresponds to TDC and a crank angle of 180° corresponds to BDC. Downward stroke of piston 2 corresponds to a crank angle θ between 0° and 180° and upward stroke corresponds to a crank angle θ between 180° and 360° .

As shown by curve C_{43} on figure 3, valve 43 is first opened to a first lift L_1 . Then valve 43 is kept in the corresponding open state for a period of time Δt_1 which takes place before instant t_1 . Then, from instant t_1 , the lift of valve 43 is increased up to a second value L_2 and valve 43 is kept in its second open state for a second period of time Δt_2 which takes place after instant t_1 . L_2 is larger than L_1 .

Opening of valve 43 starts at an instant t_0 which corresponds to a crank angle θ_0 between 180° and 360° , preferably between 300° and 360° .

Thanks to this way of controlling the opening of exhaust valve 43, peak cylinder pressure P_{PEAK} can be limited during period Δt_1 , as shown by straight line D on figure 2, this pressure being high, in order to use a high resistive load on the output shaft of the engine. Just after t_1 , exhaust valve 43 is fully opened in order to quickly blow down cylinder 1, which corresponds to straight line F on figure 2. After period Δt_2 , exhaust valve 43 is progressively closed up to an instant t_{11} from which valves 43 and 44 remain closed up to the next time the crank shaft reaches angle of θ_0 , at t_0 .

Alternatively, both exhaust valves 43 and 44 might be opened, with an opening law similar to the one represented by curve C_{43} on figure 3.

Intake valve 41 is opened with a lift L_{41} , as shown by curve C_{41} , is kept in its open state for a period of time Δt_{41} which takes place after period Δt_2 . The value of L_{41} can be smaller or larger than the value of L_2 . As shown on figure 3, opening of valve 41 can start before final closing of valve 43. Closing of valve 41 starts before piston 2 reaches BDC at a second instant t_2 . Final closing of valve 41 takes place after t_2 , at an instant t_{21} . It can also occur before t_2 , at an instant t_{21} which is then prior to t_2 . After t_{21} , exhaust valves 43 and 41 remain closed up to the next opening of valve 43 which takes place at t_0 , just before the next instant t_1 as explained here-above. Intake valves 41 and 42 are kept in their closed state after instant t_{21} .

Opening of intake valve 41 allows to fill cylinder 1 with fresh air. Alternatively, both intake valves 41 and 42 can be opened during period Δt_{41} , which facilitates filling of cylinder 1 with fresh air.

According to this first method, a precise control of the peak cylinder pressure P_{PEAK} is combined with an efficient cylinder blow down, thanks to the variable lift of exhaust valve 43.

In the second method represented in figure 4, exhaust valve 43 is first opened before instant t_1 , for a first period Δt_1 as shown by curve C_{43} . Then, this valve is closed and reaches its fully closed position at instant t_{11} . Valve 44 is opened as from an instant t'_0 , which is prior to instant t_1 , and reaches, after t_1 , an open state where its lift has a value L_2 higher than the opening lift value L_1 of valve 43. Valve 44 is then kept in its open state for a second period of time Δt_2 . Then, it is progressively closed in the same way as valve 43 in the first method, up to instant t'_{11} .

Opening of the intake valve 41 is similar to what happens in the first method. Valve 42 can also be used.

In this method, one takes into account that a variable lift might be difficult to achieve with some existing exhaust valves. Here, the peak cylinder pressure is controlled by the opening of first exhaust valve 43, whereas fast blow down of cylinder 1 is obtained with second exhaust valve 44, each valve being opened with a single lift, L_1 or L_2 .

This method needs two exhaust valves per cylinder.

In the third method represented on figure 5, opening of valves 43 and 44 is similar to what happens in the second method. In this method, exhaust valve 43 is re-opened, as shown by curve C'_{43} when the piston is about to reach its BDC. Alternatively, both exhaust valves 43 and 44 might be opened at this stage.

Valve 43 is kept open with a lift L_3 for a third period of time Δt_3 which takes place before and after piston 2 reaches BDC at instant t_2 . Lift L_3 can be higher than lift L_2 .

This second opening of valve 43, and possibly valve 44, enables to fill the cylinder with hot gases in addition to the fresh air coming through the intake valves 41 and/or 42. Here, one uses the fact that pressure in the exhaust gas collector is higher than pressure in the inlet gas feeder. This increases the mass of trapped gas within cylinder 1, which increases the brake power obtained during the isentropic compression of gas represented by curve B on figure 2.

The second opening C'_{43} of exhaust valve 43, and possibly valve 44, can also be used in a method where the first opening takes place with a single valve, as in the first method shown in figure 3.

The invention has been described when implemented on a Diesel type engine but can also be used with a regular gas engine.

On figure 1, set of valve 4 is represented with all valves in one plane, for the sake of clarity. Of course, the position of valves 41 to 44 can be different, e.g. with the four valves distributed around a central axis of cylinder 1.

LIST OF REFERENCES

- 1 cylinder
- 2 piston
- 3 cylinder head
 - 31 cavity
 - 32 cavity
 - 33 cavity
 - 34 cavity
- 4 set of valves
 - 41 intake valve
 - 42 intake valve
 - 43 exhaust valve
 - 44 exhaust valve
 - 51 seat for 41
 - 52 seat for 42
 - 53 seat for 43
 - 54 seat for 44
- 5 set of seats
- 6 control unit
 - 61 control line
 - 62 control line
 - 63 control line
 - 64 control line
- F₁ arrow
- A point
- B isentropic compression

C	point
D	control of high cylinder pressure
E	point
F	blow down of cylinder
G	point
L	lift of valves
L_1	first lift of valve 43
L_2	second lift of valve 43 or valve 44
L_3	third lift of valve 43 or valve 44
L_{41}	lift of valve 41
P	pressure within 1
P_L	limit value for P
P_{PEAK}	peak cylinder pressure
t	time
t_0	instant
t'_0	instant
t_1	first instant
t_{11}	instant
t'_{11}	instant
t_2	second instant
t'_{21}	instant
V	volume between 2 and 3
W_n	negative work
Δt_1	first opening period
Δt_2	second opening period
Δt_3	third opening period
Δt_{41}	opening period for valve 41
θ	crank angle
θ_0	value of θ at t_0

CLAIMS

1. A method for controlling the intake valves (41, 42) and exhaust valves (43, 44) of the cylinders (1) of an internal combustion engine which is capable of operating either in positive mode or in braking mode, said engine comprising control means (6) for said valves (4), said control means being adapted to establish a first four-stroke timing sequence of the valves of each cylinder for the positive mode of said engine and a second two-stroke timing sequence of said valves for the braking mode of said engine, said control means piloting said valves so that at least a first exhaust valve (43, 44) of each cylinder (1) is opened prior (t_0) to a first instant (t_1) when the piston (2) of said cylinder reaches its top dead center position (TDC), characterized in that, during said second timing sequence, said exhaust valves (43, 44) are piloted by said control means (6) so that:

- said first exhaust valve (43, 44) is kept in an open state with a first lift (L_1) and for a first predetermined period of time (Δt_1), prior to said first instant (t_1), and
- at least an exhaust valve (43 and/or 44) is kept in an open state, with a second lift (L_2) higher than said first lift and for a second predetermined period of time (Δt_2), after said first instant.

2. The method according to claim 1, wherein during said second timing sequence, said control means (6) pilot said first exhaust valve (43) so that its opening lift (L_1) is increased to said second lift (L_2) for said second period of time (Δt_2).

3. The method according to claim 2, wherein two valves (43, 44) are opened prior (t_0) to said first instant and kept open with said first lift (L_1) during said first period of time (Δt_1), these valves being kept open with said second lift (L_2) during said second period of time (Δt_2).

4. The method according to claim 1, wherein during said second timing sequence, said control means (6) close said first exhaust valve (43) after said first period (Δt_1), and open a second exhaust valve (44) before said first instant (t_1), said second valve being kept in its open state (L_2) during said second predetermined period of time (Δt_2).

5. The method according to one of the previous claims, wherein during said second timing sequence, each exhaust valve (43, 44) is kept in a closed state, after

said second period of time (Δt_2), at least up to when said piston reaches, during its upward stroke, a position (θ_0) where said first valve is opened (at t_0).

6. The method according to one of the previous claims, wherein during said second timing sequence, at least an exhaust valve (43, 44) is opened and is kept in an open state (L_3) for a third predetermined period of time (Δt_3) including the instant (t_2) when the piston (2) reaches its bottom dead center position (BDC).

7. The method according to one of the previous claims, wherein during said second timing sequence, an intake valve (41, 42) is opened and is kept in an open state (L_{41}) for a fourth predetermined period of time (Δt_{41}), after said second period of time (Δt_2) and prior to a second instant (t_2) when said piston reaches its bottom dead center position (BDC).

8. An internal combustion engine capable of operating in either positive mode or braking mode, said engine comprising a plurality of cylinders (1), each of which is provided with a piston (2), at least one intake valve (41, 42) and at least one exhaust valve (43, 44) and control means (6) for said valves (4), said control means being adapted to establish a first four-stroke timing sequence of the valves of each cylinder for the positive mode of said engine and a second two-stroke timing sequence of said valves for the braking mode of said engine, said control means piloting said valves in said second timing sequence so that at least a first exhaust valve (43) of each cylinder is opened prior (t_0) to a first instant (t_1) where the piston (2) of a cylinder reaches its top dead center position (TDC) characterized in that, during said second timing sequence, said control means (6) pilot said exhaust valves (4) so that:

- said first exhaust valve (43) is kept in an open state, with a first lift (L_1) and for a predetermined period of time (Δt_1), prior to said first instant (t_1), and
- at least an exhaust valve (43 or 44) is kept in an open state, with a second lift (L_2) higher than said first lift and for a second predetermined period of time (Δt_2), after said first instant.

9. An engine according to claim 8, wherein the exhaust valve which stays in a first open state during said second period of time is said first exhaust valve (43) which is adapted to be opened with two different lifts (L_1 , L_2).

10. The engine of claim 9, wherein two exhaust valves (43, 44) stay in a first open state (L_1) during said first period of time (Δt_1) and in a second open state (L_2) during said second period of time (Δt_2).

11. The engine according to claim 8, wherein the exhaust valve (44) which stays in an open state during said second period of time is different from said first exhaust valve (43), each valve (43, 44) being adapted to be opened with one lift (L_1 or L_2).

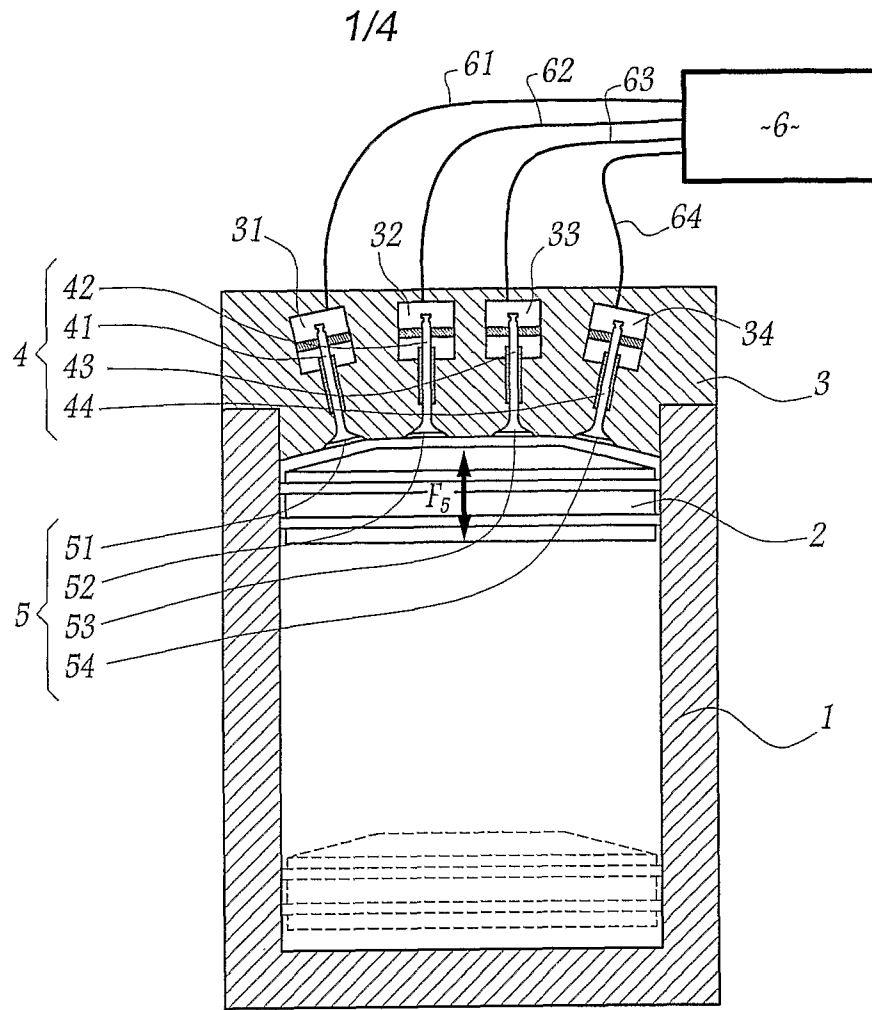

Fig. 1

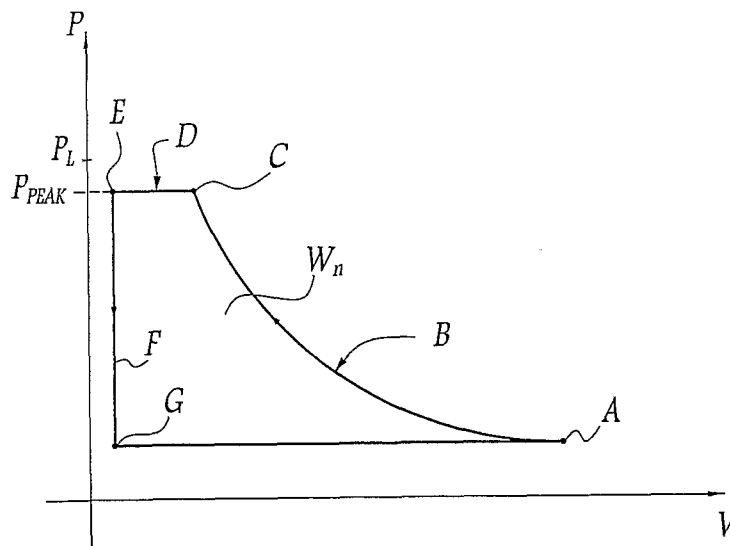

Fig. 2

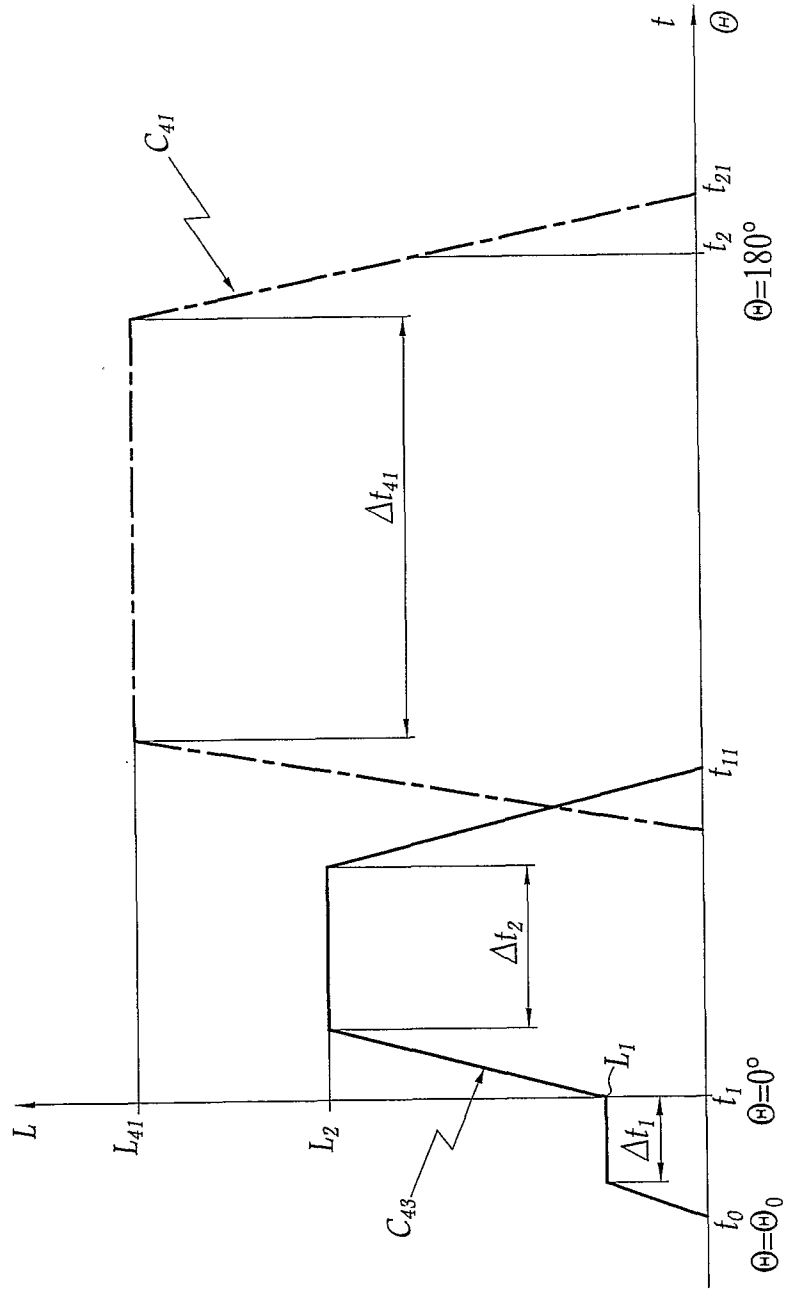

Fig. 3

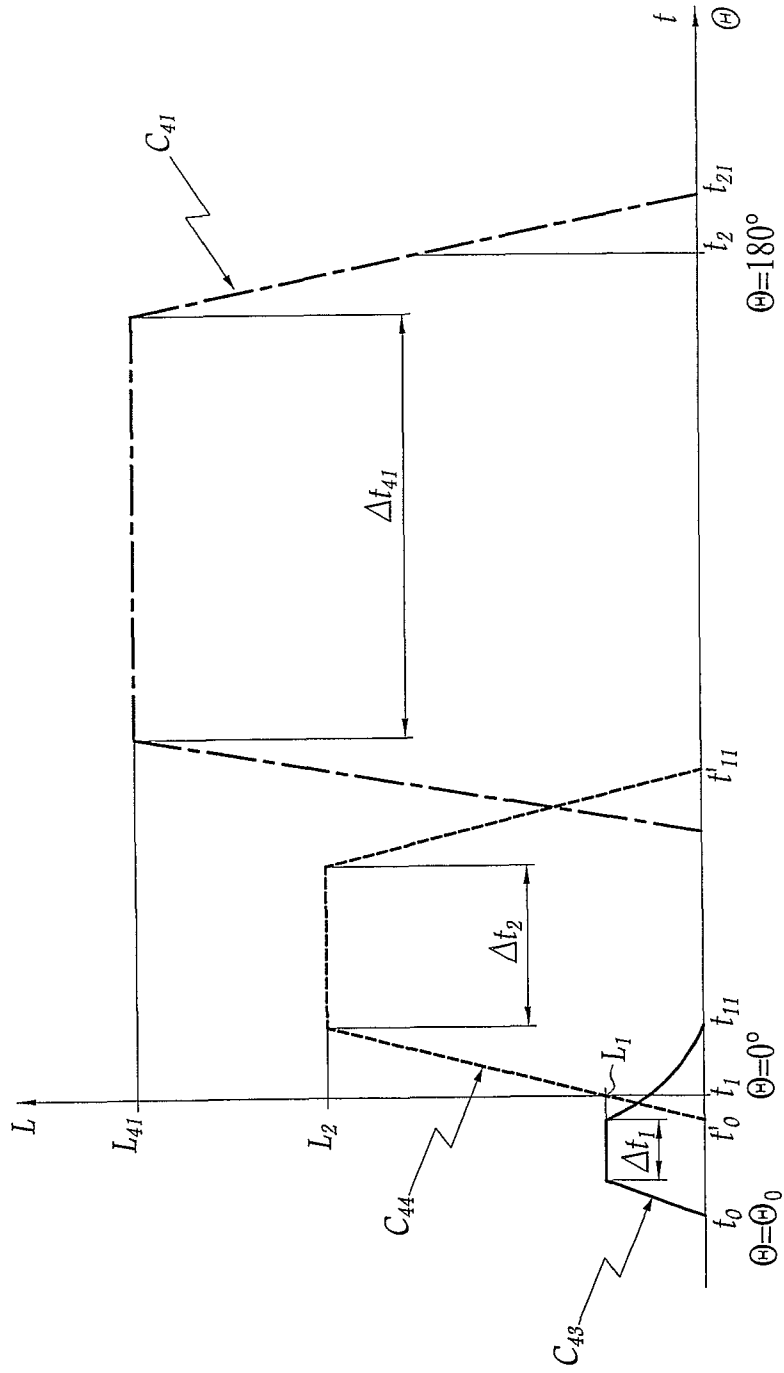

Fig. 4

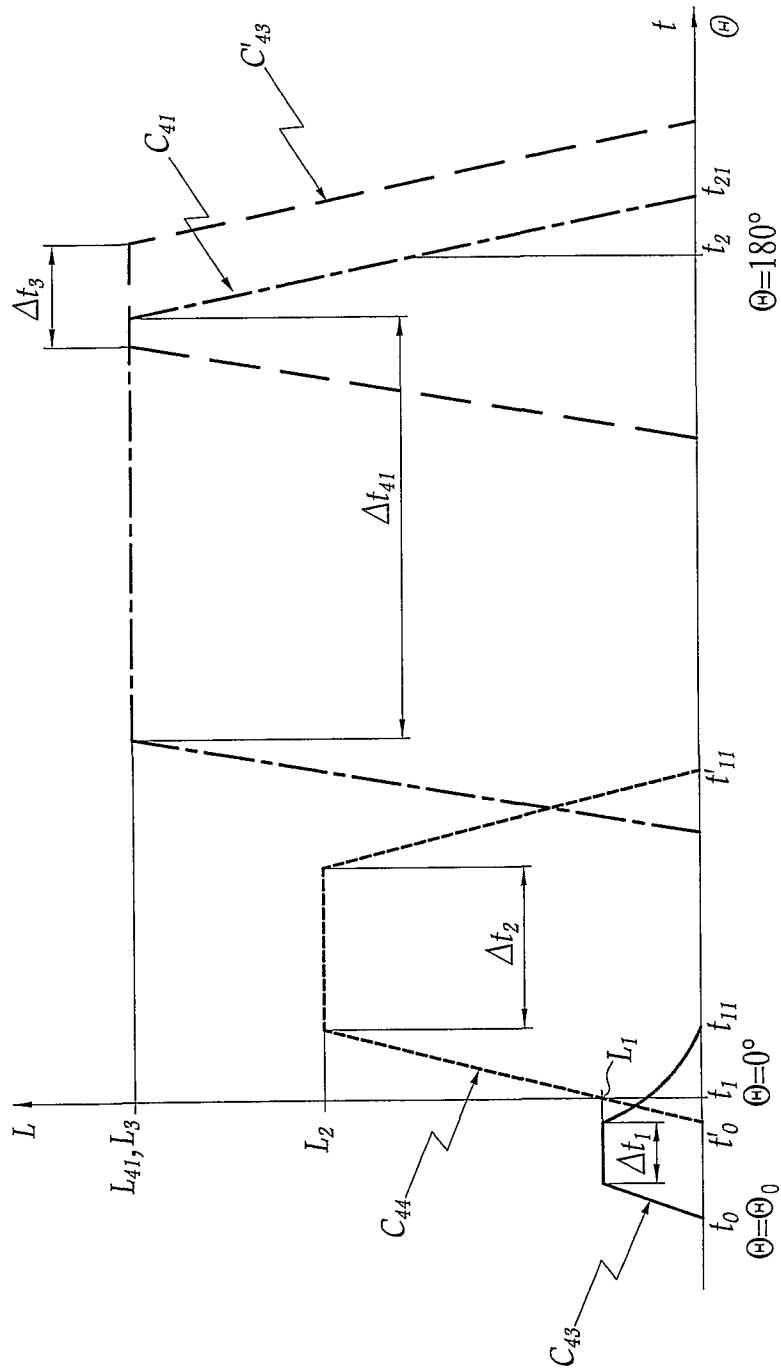

Fig.5

INTERNATIONAL SEARCH REPORT

International application No
PCT/EP2005/009892

A. CLASSIFICATION OF SUBJECT MATTER
INV. F02D13/04

According to International Patent Classification (IPC) or to both national classification and IPC

B. FIELDS SEARCHED
Minimum documentation searched (classification system followed by classification symbols)
F02D F01L F02B

Documentation searched other than minimum documentation to the extent that such documents are included in the fields searched

Electronic data base consulted during the international search (name of data base and, where practical, search terms used)
EPO-Internal, WPI Data, PAJ

C. DOCUMENTS CONSIDERED TO BE RELEVANT

Category*	Citation of document, with indication, where appropriate, of the relevant passages	Relevant to claim No.
X Y A	US 6 237 551 B1 (MACOR LORENTINO; PECORI ANDREA) 29 May 2001 (2001-05-29) abstract; figures column 7, line 20 - column 8, line 29	1-3,5, 7-10 6 4,11
Y A	US 6 418 720 B1 (CORNELL SEAN O ET AL) 16 July 2002 (2002-07-16) abstract; figures column 4, line 21 - column 5, line 29	6 1-5,7-11
A	US 2003/200945 A1 (SARUWATARI MASAYUKI ET AL) 30 October 2003 (2003-10-30) abstract; figures page 3, paragraph 73 - page 4, paragraph 116	1-11
	----- -/--	

Further documents are listed in the continuation of Box C.

See patent family annex.

- * Special categories of cited documents :
- *A* document defining the general state of the art which is not considered to be of particular relevance
 - *E* earlier document but published on or after the international filing date
 - *L* document which may throw doubts on priority claim(s) or which is cited to establish the publication date of another citation or other special reason (as specified)
 - *O* document referring to an oral disclosure, use, exhibition or other means
 - *P* document published prior to the international filing date but later than the priority date claimed
 - *T* later document published after the international filing date or priority date and not in conflict with the application but cited to understand the principle or theory underlying the invention
 - *X* document of particular relevance; the claimed invention cannot be considered novel or cannot be considered to involve an inventive step when the document is taken alone
 - *Y* document of particular relevance; the claimed invention cannot be considered to involve an inventive step when the document is combined with one or more other such documents, such combination being obvious to a person skilled in the art.
 - * & * document member of the same patent family

Date of the actual completion of the international search 20 April 2006	Date of mailing of the international search report 28/04/2006
--	--

Name and mailing address of the ISA/ European Patent Office, P.B. 5818 Patentlaan 2 NL - 2280 HV Rijswijk Tel. (+31-70) 340-2040, Tx. 31 651 epo nl, Fax: (+31-70) 340-3016	Authorized officer Döring, M
---	-------------------------------------

INTERNATIONAL SEARCH REPORT

International application No
PCT/EP2005/009892

C(Continuation). DOCUMENTS CONSIDERED TO BE RELEVANT

Category*	Citation of document, with indication, where appropriate, of the relevant passages	Relevant to claim No.
A	US 6 223 846 B1 (SCHECHTER MICHAEL M) 1 May 2001 (2001-05-01) abstract; figures column 8, line 19 - line 65 column 11, line 36 - line 52 column 18, line 12 - column 22, line 15 -----	1-11
A	US 5 619 965 A (COSMA GHEORGHE; USKO JAMES) 15 April 1997 (1997-04-15) cited in the application abstract; figures column 6, line 31 - column 7, line 15 column 10, line 17 - column 11, line 6 -----	1-11
A	WO 03/031778 A (VOLVO LASTVAGNAR AB; PERSSON, PER) 17 April 2003 (2003-04-17) abstract; figures page 8, line 1 - last line -----	1-11
A	US 6 000 374 A (COSMA GHEORGHE; USKO JAMES) 14 December 1999 (1999-12-14) cited in the application abstract; figures column 17, line 26 - line 52 -----	1-11
A	EP 0 791 729 A (IVECO FIAT S.P.A.) 27 August 1997 (1997-08-27) cited in the application abstract; figures column 2, line 22 - column 4, line 27 -----	1-11
A	US 5 647 318 A (FEUCHT DENNIS D ET AL) 15 July 1997 (1997-07-15) abstract; figures column 12, line 51 - column 13, line 55 -----	1-11

INTERNATIONAL SEARCH REPORT

International application No
PCT/EP2005/009892

Patent document cited in search report	Publication date	Patent family member(s)	Publication date
US 6237551	B1	29-05-2001	CN 1246911 A 08-03-2000
			DE 69822801 D1 06-05-2004
			DE 69822801 T2 10-02-2005
			WO 9834014 A1 06-08-1998
			EP 0961870 A1 08-12-1999
			ES 2216274 T3 16-10-2004
			IT T0970078 A1 04-08-1998
			JP 2000509781 T 02-08-2000
US 6418720	B1	16-07-2002	NONE
US 2003200945	A1	30-10-2003	DE 10318630 A1 13-11-2003
			JP 2003314309 A 06-11-2003
US 6223846	B1	01-05-2001	US 2001002379 A1 31-05-2001
US 5619965	A	15-04-1997	DE 69604906 D1 02-12-1999
			DE 69604906 T2 30-03-2000
			EP 0817904 A2 14-01-1998
			JP 11502585 T 02-03-1999
			WO 9630631 A2 03-10-1996
WO 03031778	A	17-04-2003	BR 0212849 A 13-10-2004
			EP 1442200 A1 04-08-2004
			JP 2005504910 T 17-02-2005
			SE 523849 C2 25-05-2004
			SE 0103388 A 12-04-2003
			US 2004237932 A1 02-12-2004
US 6000374	A	14-12-1999	EP 1042598 A1 11-10-2000
			JP 2001527182 T 25-12-2001
			WO 9932773 A1 01-07-1999
EP 0791729	A	27-08-1997	AT 209296 T 15-12-2001
			DE 69617196 D1 03-01-2002
			DE 69617196 T2 18-07-2002
			ES 2168418 T3 16-06-2002
			IT T0950682 A1 11-02-1997
US 5647318	A	15-07-1997	US 5615653 A 01-04-1997
			US 5595158 A 21-01-1997
			US 5586532 A 24-12-1996
			US 5603300 A 18-02-1997
			US 5619963 A 15-04-1997
			US 5586533 A 24-12-1996
			US 5619964 A 15-04-1997
			US 5813231 A 29-09-1998