



US00D592152S

(12) **United States Design Patent**  
**Lin**

(10) **Patent No.:** **US D592,152 S**

(45) **Date of Patent:** **\*\* May 12, 2009**

(54) **HEAT OVERLOAD RELAY**

(75) Inventor: **Xiaomin Lin**, Yueqing (CN)

(73) Assignee: **Zhe Jiang Zhengjie Industry Electric Co., Ltd.**, Zhanjiang Province

(\*\*) Term: **14 Years**

(21) Appl. No.: **29/292,793**

(22) Filed: **Oct. 29, 2007**

(30) **Foreign Application Priority Data**

Apr. 29, 2007 (CN) ..... 2007 3 0033392

(51) **LOC (9) Cl.** ..... **13-03**

(52) **U.S. Cl.** ..... **D13/159**

(58) **Field of Classification Search** ..... D13/158,  
D13/159, 160; 200/237, 293, 297, 302.3  
See application file for complete search history.

(56) **References Cited**

**U.S. PATENT DOCUMENTS**

- D315,333 S \* 3/1991 Barbier et al. .... D13/160
- D359,948 S \* 7/1995 Merlin ..... D13/160
- D387,735 S \* 12/1997 Bender ..... D13/159
- D406,106 S \* 2/1999 Gonser ..... D13/160
- D406,262 S \* 3/1999 Gonser ..... D13/160
- D406,565 S \* 3/1999 Gonser ..... D13/159
- D420,648 S \* 2/2000 Cornu ..... D13/158

D498,464 S \* 11/2004 Kim ..... D13/160  
2006/0070862 A1 \* 4/2006 Dumont ..... 200/50.35

\* cited by examiner

*Primary Examiner*—Daniel D Bui

*Assistant Examiner*—Thomas J Johannes

(74) *Attorney, Agent, or Firm*—Birch, Stewart, Kolasch & Birch, LLP

(57) **CLAIM**

The ornamental design for the heat overload relay, as shown and described.

**DESCRIPTION**

FIG. 1 is a top plan view of a heat overload relay showing my new design;

FIG. 2 is a left side view thereof;

FIG. 3 is a right side view thereof;

FIG. 4 is a bottom plan view thereof;

FIG. 5 is a rear elevational view thereof;

FIG. 6 is a front view thereof; and,

FIG. 7 is a perspective view thereof.

The broken line portion in the drawings is included to show unclaimed subject matter only and forms no part of the claimed design.

**1 Claim, 7 Drawing Sheets**

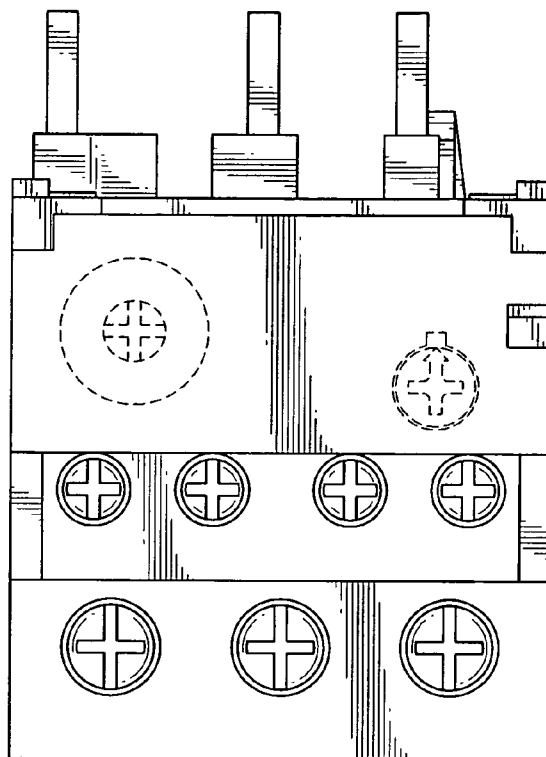

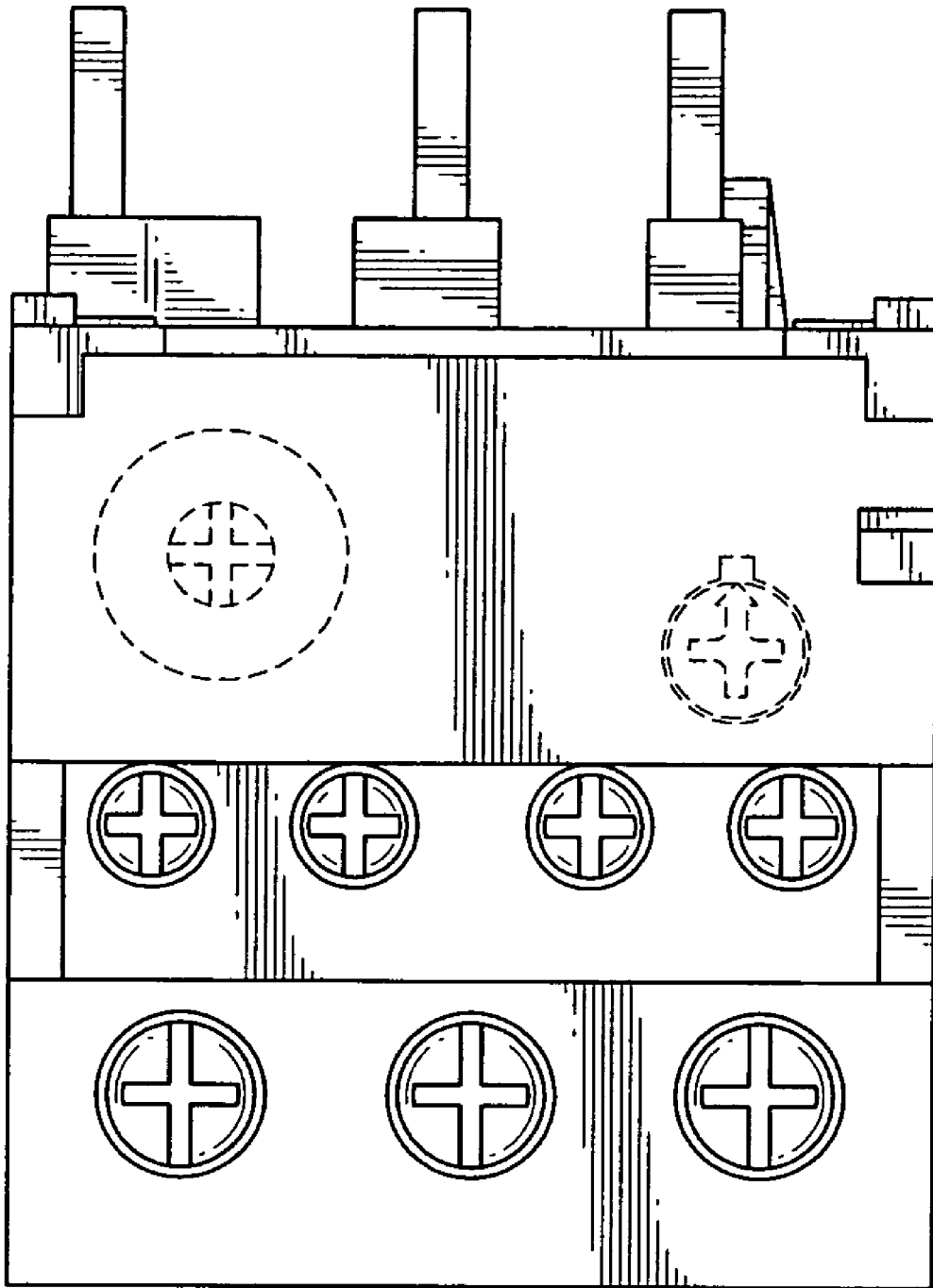

FIG. 1

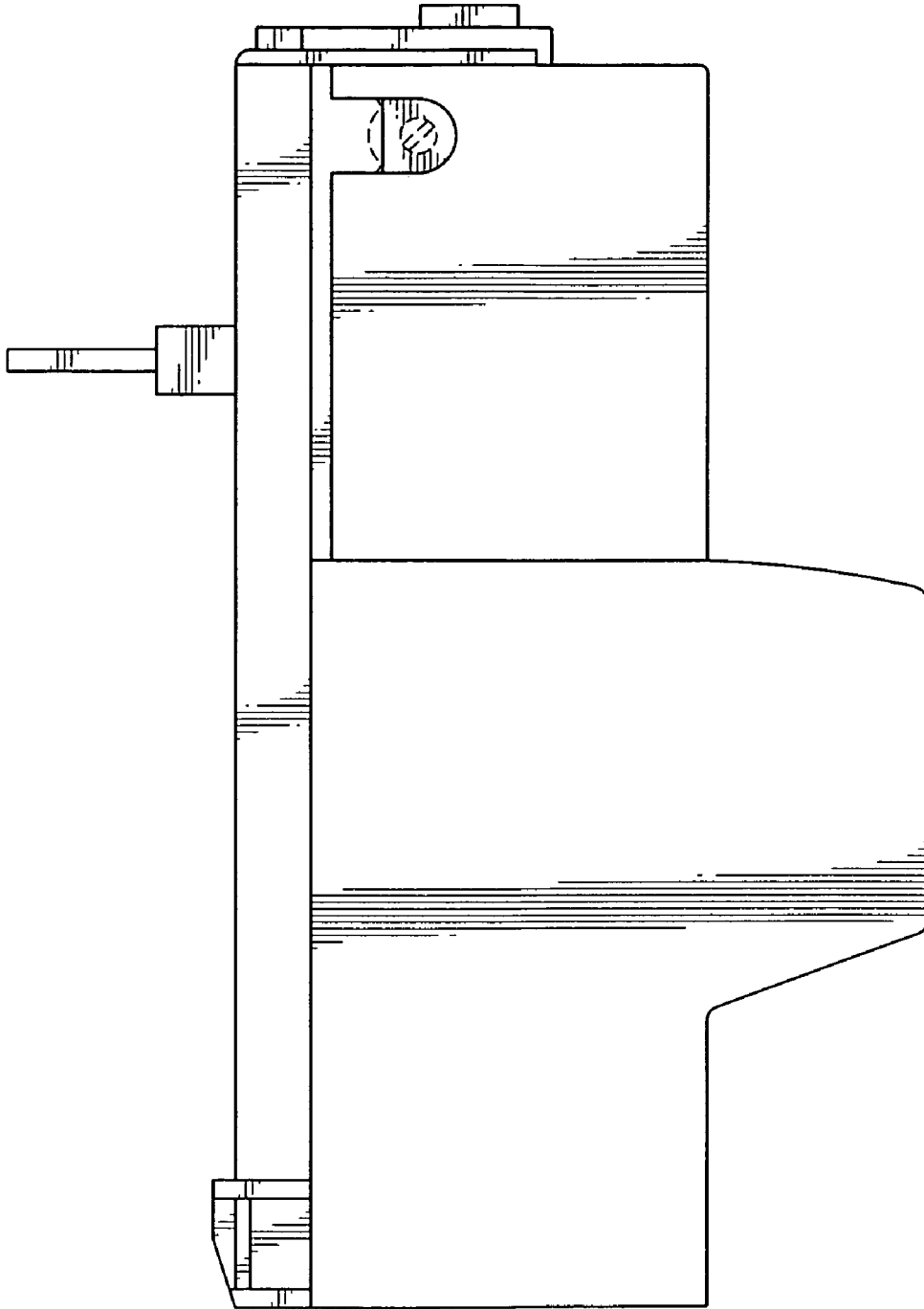

FIG.2

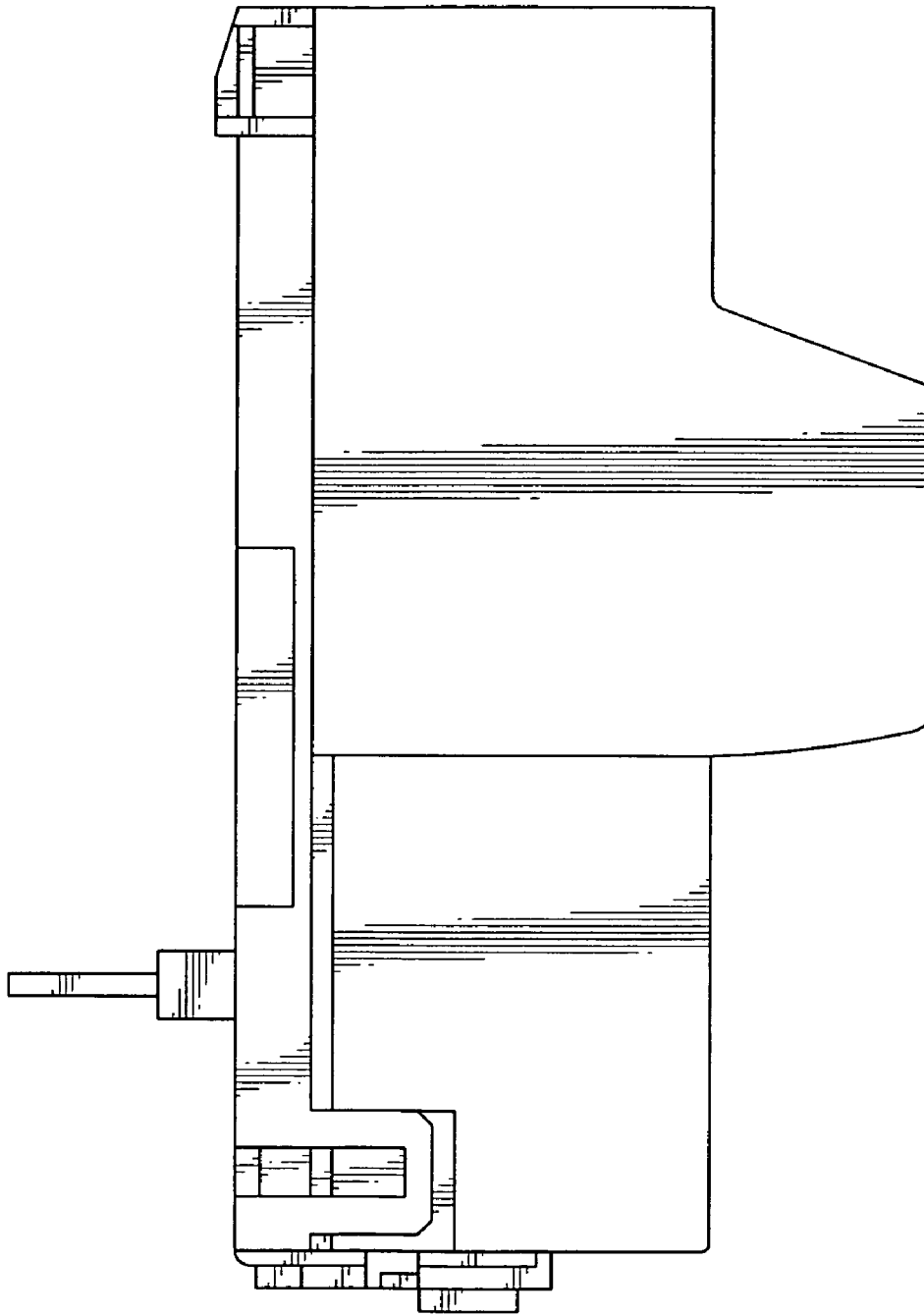

FIG. 3

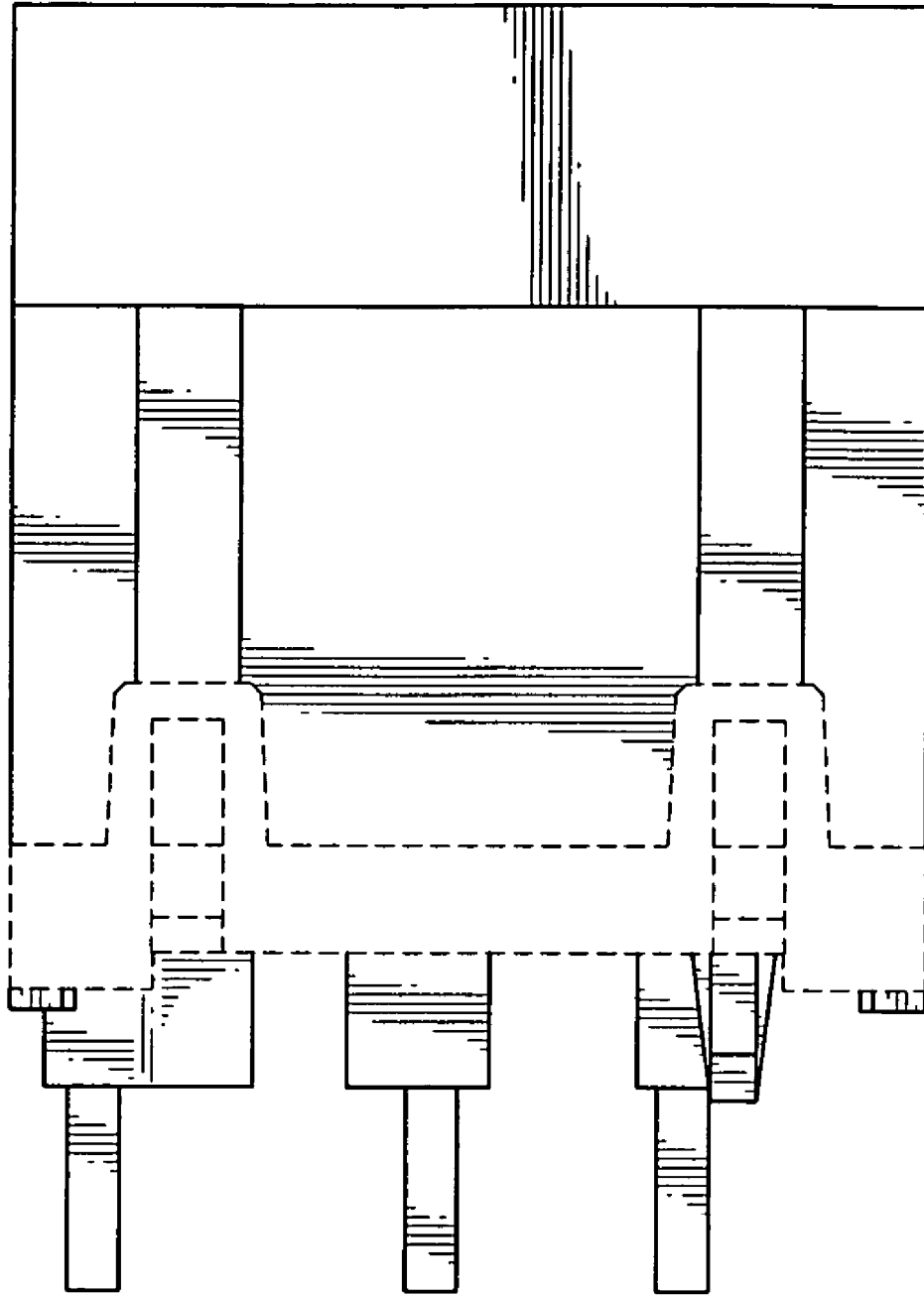

FIG.4

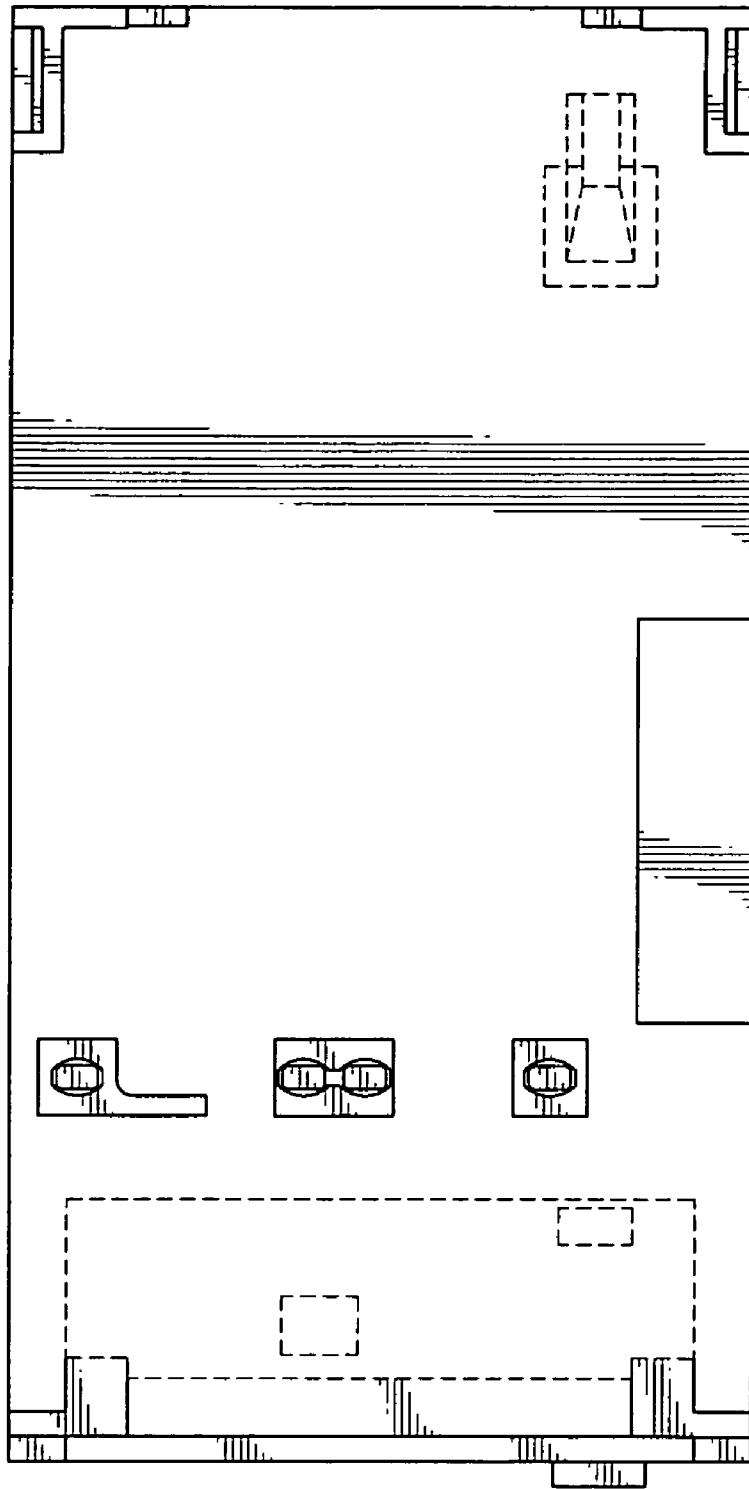

FIG.5

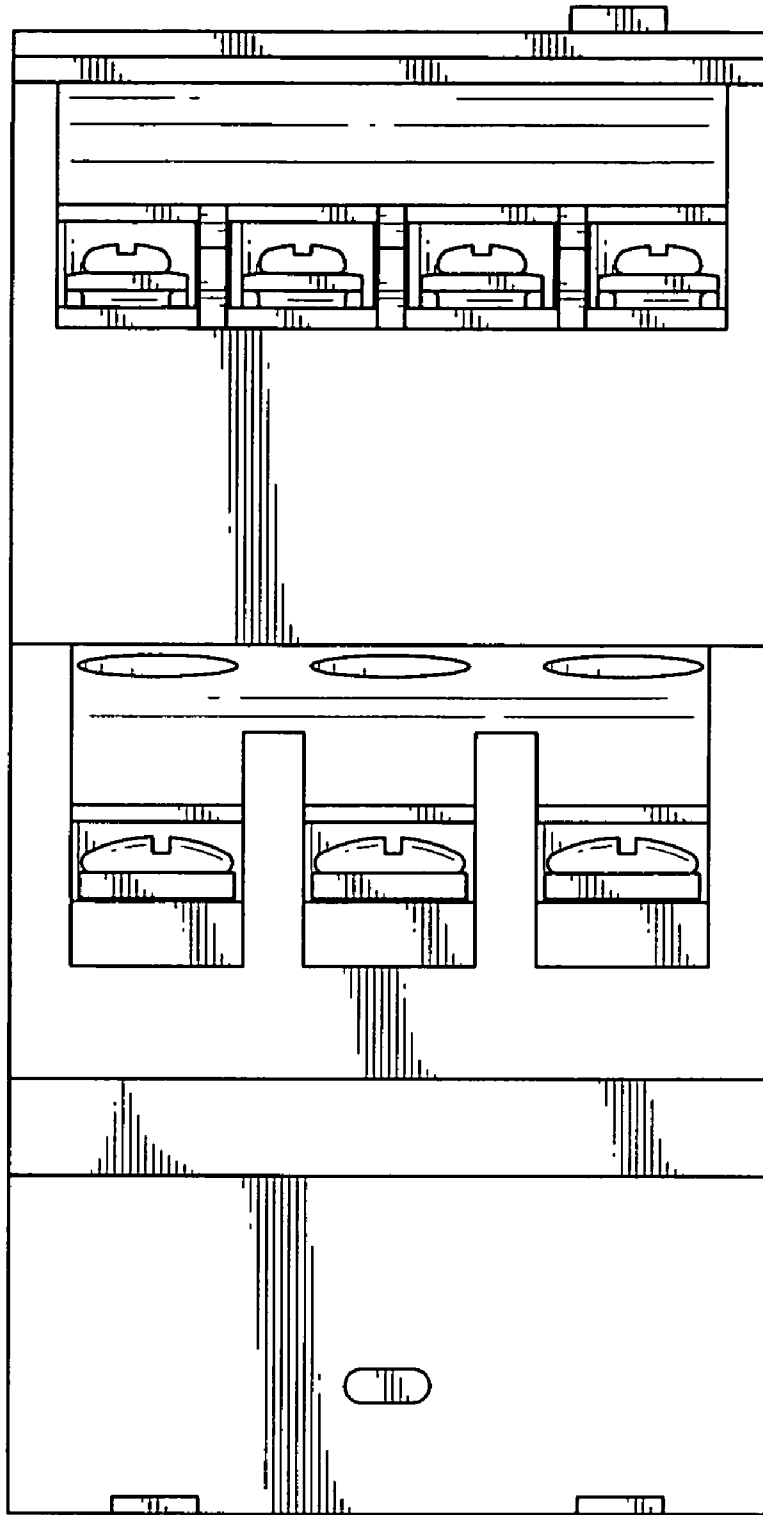

FIG.6

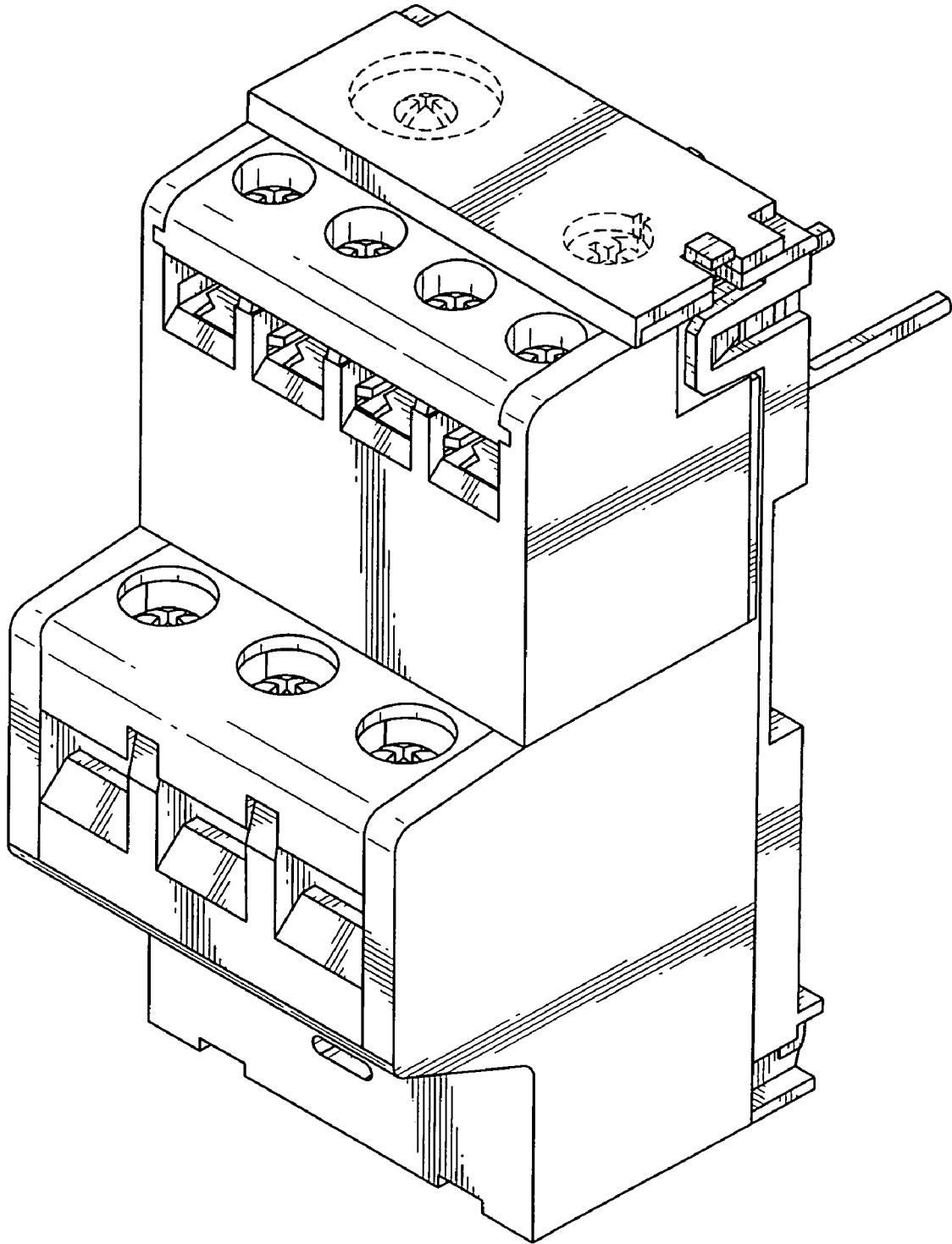

FIG. 7