



(11) **EP 1 770 021 B1**

(12) **EUROPEAN PATENT SPECIFICATION**

(45) Date of publication and mention of the grant of the patent:
30.04.2008 Bulletin 2008/18

(51) Int Cl.:
B65D 47/08 (2006.01)

(21) Application number: **06254476.2**

(22) Date of filing: **29.08.2006**

(54) **Plastic closure**

Kunststoffverschluss

Fermeture en plastique

(84) Designated Contracting States:
AT BE BG CH CY CZ DE DK EE ES FI FR GB GR HU IE IS IT LI LT LU LV MC NL PL PT RO SE SI SK TR

- **Bardet, Philipp**
69400 Gleiz (FR)
- **Orsaud, Andre**
39290 Moisse (FR)

(30) Priority: **29.08.2005 FR 0508818**

(74) Representative: **Greenwood, Matthew David et al**
K.R. Bryer & Co.
7 Gay Street
Bath BA1 2PH (GB)

(43) Date of publication of application:
04.04.2007 Bulletin 2007/14

(73) Proprietor: **Obrist Closures Switzerland GmbH**
4153 Reinach (CH)

(56) References cited:
DE-U1- 7 818 747 **US-B1- 6 290 094**

(72) Inventors:

- **Benoit-Gonin, Claude**
69460 Odenas (FR)

EP 1 770 021 B1

Note: Within nine months from the publication of the mention of the grant of the European patent, any person may give notice to the European Patent Office of opposition to the European patent granted. Notice of opposition shall be filed in a written reasoned statement. It shall not be deemed to have been filed until the opposition fee has been paid. (Art. 99(1) European Patent Convention).

Description

[0001] The present invention relates to a cap of synthetic material including an orifice and a stopping device integrated with this orifice, and also to an assembly including a container and such a cap.

[0002] The cap according to the invention is more specifically intended to equip containers containing pasty products such as toiletries (shampoo, shower gel, etc.) or cosmetic products (creams, etc.), without these applications being limiting.

[0003] Various caps used in particular in the aforementioned domains are already known. Generally these caps include a body mounted on a container provided with an opening; this body includes both an end wall provided with an orifice placed opposite the container's opening and also a lateral skirt. A stopping device for the body's orifice, which can be moved between a closed position where the orifice is stopped, and an open position where the orifice is cleared and allows the flow of the product out of the container, is also provided.

[0004] Among the known stopping devices, the following can be cited:

cover parts connected to the cap's body so that they pivot on a hinge;
 "push pull"-type devices in which a sliding element is moved axially around a chimney circling the orifice; devices made up of a disk swinging around a diametrical axis under the effect of pressure from a user's finger; and
 stoppers pivoting around a flexible zone and in which a flow channel is integrated.

[0005] DE-U-79 18 747 describes a closure as set out in the preamble of Claim 1.

[0006] These different devices are not entirely satisfactory because they have one or more of the following disadvantages:

[0007] It is difficult to manoeuvre the opening device because it does not provide a sufficient grip for the fingers, but often only enough for a fingernail, and because opening is only possible by applying a relatively significant force. This problem is even more critical should the user have wet fingers (in the shower in particular) which are therefore slippery.

[0008] It requires following the opening movement on a significant path, which can exceed 90°.

[0009] The user is obligated to manoeuvre the opening device by placing their fingers in the area of the outlet orifice which results in increased risks of slipping and possible hygiene problems, even contamination of the container's contents.

[0010] An opening is obtained whose flow is too weak, and does not allow a significant outlet flow-rate for the product.

[0011] The present invention aims to remedy the disadvantages mentioned above by providing a cap having

a stopping device that is simple to manoeuvre for both opening and closing.

[0012] According to the present invention there is provided a container closure comprising a body which is mountable on a container and includes a skirt closed at one end by an end wall provided with an orifice; the end wall having a cavity and a stop between the cavity and the orifice; a stop member including a stopping part positioned to stop the orifice and an actuating part positioned over the cavity; the actuating part having a first end articulated to the body and a second end connected to the stopping part by a hinge; the stopper member being movable between a closed position in which the stopping part stops the orifice and the actuating part is spaced from the bottom of the cavity, and an open position in which the actuating part is pressed into the cavity and to the stopping part is lifted away from the orifice by causing it to be pressed against the stop and pivot about the hinge.

[0013] The hinge may be positioned at a distance (d1) from the stop on the cavity side. In other words, the position of the hinge in the stopper member may be such that it is positioned over the cavity.

[0014] The movement of the stopper member to the open position may include a component of movement which is substantially transverse the main axis of the closure. This could allow the stopper member to slide outwards away from the stop.

[0015] The cavity may be of generally parallelepiped shape, having a bottom and two parallel side walls.

[0016] The cavity may open in part into the skirt and the means of articulation of the actuating part to the body may be located away from the end wall.

[0017] In the open position the stopping part may be wedged against the stop.

[0018] The present invention may comprise a cap of synthetic material that has: a tubular body which is intended to be mounted on a container on the side of its opening and which includes a lateral skirt having an axis, and whose end is closed by an end wall provided with an orifice arranged to be placed opposite the opening of the container; and a stopper member integrated with said orifice. The body includes both a cavity in the general shape of a parallelepiped, formed in the outer wall towards the cap's inside, away from the orifice, said cavity having a bottom and two largely mutually parallel side-walls, and also a stop placed between the cavity and the orifice projecting relative to the bottom of the cavity, mainly transversely to the cavity's lateral walls; and the stopper member includes both a stopping part suitable to stop the orifice and also an actuating part placed opposite the cavity and having a first end linked to the cap's body largely perpendicularly to the cavity's lateral walls by means of articulation, and a second end linked to the stopping part by a hinge largely perpendicular to the lateral faces, such hinge being located away from the stop on the cavity side; the stopping device can be moved between: a closed position, in which the actuating part is located away from the bottom of the cavity and the

stopper member stops the orifice; and an open position, in which the actuating part has been moved relative to the body through means of articulation both towards the bottom of the cavity and also largely parallel to the cavity's lateral faces in the direction away from the stop and is mainly lodged in the cavity, and in which the stopper member has pivoted relative to the actuating part around the hinge by cooperating with the stop and is largely perpendicular to the bottom of the cavity, with the orifice cleared.

[0019] Thus by a simple press of the finger on the actuating part, a user causes the pivoting of the stopping part and consequently the clearing of the orifice.

[0020] The actuating part may be made of a rigid material.

[0021] Since the actuating part is made of a rigid material and does not have large dimensions, it cannot undergo significant deformation when the stopper member changes from the closed to open position. Therefore it is the "recoil" movement relative to the stop, which is made possible by the hinges, that makes this movement and therefore the clearing of the orifice possible.

[0022] According to a possible implementation, the cavity opens in part into the lateral skirt and the means of articulation of the actuating part on the cap's body are located away from the end wall.

[0023] The actuating part can be an L-shaped pad having a first portion linked to the articulation means and arranged largely perpendicularly to the lateral walls and the bottom of the cavity when the stopper member is in closed position, and a second portion largely perpendicular to the first. The articulation means are therefore withdrawn, towards the inside of the cap relative to the outer wall.

[0024] Advantageously the position of the stop along with the dimensions and materials making up the articulation means and the parts making up the stopper member are arranged to allow in open position a wedging of the stopping part against the stop by placing the articulation means under tension. This way, the stopping device can be kept stably in open position without specific action by the user.

[0025] Furthermore, when it is in closed position, the stopper member can largely blend in with the continuity of the end wall and the lateral skirt of the cap. This way the cap can have a regular visible contour, free of very recessed parts or parts which project significantly. Of course, the stopper member could all the same be slightly hollowed or slightly projecting relative to the cap's body.

[0026] The means of articulation of the actuating part on the cap's body can include at least one band of flexible material and/or at least one band of rigid material whose first end is bound by a first flexible zone to the cap's body and whose second end is bound by a second flexible zone to the actuating part, with said flexible zones being largely parallel to each other and orthogonal to the cavity's lateral faces.

[0027] According to one embodiment, the lateral skirt

has a curved shape in the area of the articulation means, and the articulation means include two bands largely parallel to the axis of the cap when the stopping device is in closed position, with said bands being separated from each other orthogonally to the lateral faces of the cavity.

[0028] According to an alternative embodiment, the lateral skirt has a largely planar shape in the area of the articulation means, and the articulation means include a band that is largely straight and orthogonal to the lateral faces of the cavity.

[0029] For example, the stopper member may include a flap whose thickness is less than or roughly equal to the height of the articulation means, between the cap's body and the actuating part.

[0030] According to a possible implementation, the cap includes a small bar projecting from the bottom of the cavity and whose face turned towards the cavity forms the stop. As a variant, the cap includes a shoulder having a face perpendicular to the axis of the cap in which the orifice is placed, and a face parallel to the axis of the cap, turned towards the cavity and forming the stop.

[0031] The invention also relates to an assembly including both the container with an opening and also a cap as previously described.

[0032] Now as non-limiting examples, several possible embodiments of the invention are presented with reference to the attached figures:

Figure 1 is a perspective view of a first embodiment of the cap according to the invention and shows the stopping device in closed position;

Figures 2 and 3 are perspective views of the cap from Figure 1 and show the stopping device in closed position;

Figure 4 is a perspective view of the cap from Figure 1 and shows the stopping device separated from the cap;

Figure 5 is a perspective view of the second embodiment of the cap according to the invention, and shows the stopping device separated from the cap; Figure 6 is an axial-section view of the cap from Figure 5 mounted on the container and shows the stopping device in closed position; and

Figures 7 and 8 are axial-section views of the cap from Figure 5 and show, respectively, the stopping device in the intermediate open position and in open position.

[0033] Figures to 4 show a closure cap 1 with an axis 2. The cap 1 includes an end plate or wall 3 largely flat and disk-shaped. A generally cylindrical skirt 4 depends from the periphery of the wall 3.

[0034] The cap 1 is mounted on a container 5, here a flexible tube containing for example a pasty, cream-type product. The attachment of the cap 1 on the container 5 is obtained by known means (screwing, latching, etc.). The container 5 includes a collar 6 whose axis is largely coincident with the axis 2 of the cap 1 in the assembled

state (see Figure 6).

[0035] The cap 1 includes a cavity 7 for which room is made from the end wall 3 towards the container 5. In the implementation shown, the cavity 7 is limited by two lateral faces 8 perpendicular to the end wall 3 and mutually parallel, a face referred to as "front" 9 perpendicular to the lateral faces 8, and a bottom 10. As a variant, the front face 9 could be curved, for example bulging towards the cavity 7. The cavity 7 does not have a "rear" face, but opens into the lateral skirt 4 by locally interrupting it. In the area of this local interruption of the lateral skirt 4, the cavity 7 can include a zone 11 recessed towards the container 5 as compared to the bottom 10, thereby forming a step. The cavity 7 thus extends from the lateral skirt 4 over about half the diameter of the cap 1, and is further largely centred laterally relative to the transverse wall 3. The width of the cavity 7, meaning the distance between the lateral faces 8, is on the order of 2 to 3 cm (roughly the width of a thumb).

[0036] Furthermore, the lateral faces 8 extend beyond the front face 9 up to an end face 12 generally perpendicular to said lateral faces 8. Here the end face 12 is slightly curved. A wall 13 largely parallel to the end wall 3 connects the end face 12 to the front face 9. The wall 13 is recessed towards the container 5 as compared to the end wall 3. In the embodiment from Figures 1 to 4, the wall 13 is located axially between the end wall 3 and the bottom 10 of the cavity 7.

[0037] In the wall 13, room is made for an orifice 14 with axis 15, which allows the flow of the contents out of the container 5. The orifice 14 has dimensions smaller than that of the collar 6, and its axis 15 is largely parallel to the axis 2 of the cap 1, while also being offset from it.

[0038] Means of sealing between the cap 1 and the container 5 are provided. As shown in Figure 6, these means can consist of an inner skirt 16 extending below the orifice 14 towards the container 5 and intended to cooperate with the inner face of the collar 6.

[0039] Furthermore, the cap 1 includes an integrated stopper member 17, linked to the lateral skirt 4, which in closed position allows stopping of the orifice 14 and which can be moved towards an open position in which the orifice 14 is cleared. The body of the cap 1 (end wall 3 and lateral skirt 4) and the stopping device 17 are made of a single part by moulding plastic. The stopping device 17 is described in its closed position (Figure 1).

[0040] The member 17 includes an actuating part 18 in the shape of an L-shaped tab.

[0041] The actuating part 18 includes a first part 19 placed in the local interruption of the lateral skirt 4 for which room is made by the cavity 7, and forms with the lateral skirt 4 a largely continuous and cylindrical surface. A first end 20 of the first portion 19, which is largely orthogonal to the axis 2, is joined to the lateral skirt 4 by two bands 21 which are oriented largely parallel to the axis 2 and separated from each other along said first end 20. The bands 21 have a relatively small thickness which makes them flexible. The zone included between the two

bands 21 may or may not be connected to the lateral skirt 4. As a variant, the two bands 21 could be replaced by another type of connection, for example a thin film. The second end 22 of the first portion 19 is located largely in the plane of the end wall 3 of the cap 1.

[0042] The actuating part 18 further includes a second portion 23 extending from the second end 22 of the first portion 19, opposite the cavity 7 and largely parallel to the end wall 3 and extending it. The lateral walls 24 of the second portion 23 (oriented largely perpendicular to the first portion 19) are each located near a lateral face 8 of the cavity 7. The second portion 23 extends up to a line forming the second end 25 of the actuating part 19 which is largely parallel to the second end 22 of the first portion 19. The second end 25 is located away from the front face 9 on the cavity 7 side. Finally, an imprint 26 is arranged in the second portion 23 to receive the user's finger.

[0043] The member 17 further includes a stopping part 27 formed from a flap extending from the second end 25 of the actuating part 18, largely parallel to the end wall 3. The thickness of the flap is here roughly equal to the distance between the end of the front face 9 opposite the bottom 10 of the cavity 7 and the end wall 3. The stopping part 27 extends up to its free end 28, located near the end face 12 and having a shape complementary to it. The lateral edges 29 of the stopping part 27 extend as an extension of the lateral edges 24 of the second portion 23 of the actuating part 18. The stopping part 27 furthermore includes a tip 30 projecting towards the inside of the cap 1, and intended to mate with and seal the orifice 14, in the closed position.

The stopping part 27 is linked to the actuating part 18 by a hinge 31 formed of a very narrow thin-film extending parallel to the second end 25 of the actuating part 18.

[0044] Consequently, in the closed position, the stopping device 17 fills the hollows formed in the end wall 3 and the lateral skirt 4 with the cap 1 thus having a visible shape which is largely cylindrical limited by a transverse wall that is flat overall. As a variant, the stopping device 17 might not be placed exactly continuously with the body of the cap 1, but be slightly depressed or slightly projecting.

[0045] The material used and the thickness chosen make the actuating part 18 and the stopping part 27 rigid and largely undeformable (in the case of normal use by a person).

[0046] The second embodiment of the cap 1 according to the invention is shown in Figure 5. The cap 1 from Figure 5 generally has the same features as those previously described, with the following differences.

[0047] The cap 1 has a parallelepiped shape, the end wall 3 is predominantly square, and the lateral skirt 4 has four planar faces.

[0048] The first portion 19 of the actuating part 18 has a first end 20 which is largely straight and connected to the lateral skirt 4 by articulation means made up of a rigid central band 32, a first flexible zone 33 placed to one

side of the rigid band 32 and connected to the lateral skirt 4, and a second flexible zone 34 placed on the opposite side of the rigid band 32 and linked to the first end 20. These different elements (rigid band 32 and flexible zones 33 and 34) are largely linear and oriented parallel to the first end 20. They are made up of the same material, with the central band 32 being thicker, which gives it its rigidity.

[0049] The wall 13 is located largely in the same axial area as the bottom 10 of the cavity 7. Thus a small bar 35 is defined which projects from the bottom 9 towards the end wall 3, between the orifice 14 and the cavity 7, where a space exists between the free end of the small bar 35 and the end wall 3.

[0050] Further, the orifice 14 is surrounded by a duct 36 extending in the direction of the end wall 3 and instead of the tip 30 the stopping part 27 has a seal skirt 37 intended to mate with the outside of the duct 36 in closed position.

[0051] Additionally, at least one rib 38 (here there are two) projects from the stopping part 27 towards the inside of the cap 1, in closed position. In the closed position of the stopping device 17, the ribs 38 rest on the small bar 35, the thickness e of the flap being suited for said flap to be located largely in the same plane as the end wall 3. In the open position of the stopping device 17, the ribs 38 mate with the front face 9 of the cavity 7. They thus make it possible to place the means of articulation of the stopping device 17 under tension on the body of the cap 1 and, consequently, to assure the locking of the stopping part 27 in open position. Relative to the implementation of Figures 1 to 4, the ribs make it possible to obtain this locking with a reduced thickness e resulting in a savings of material.

[0052] Furthermore, the actuating part 18 could include means laid out on the inside face of the actuating part 18 (tabs, curved shape, etc.) which, since they are intended to mate with a guiding ramp laid out in the cavity 7 by sliding, would make it possible to ease the passage of the stopper member 17 from the closed to open position (as will be seen farther on), by limiting the rubbing surface. The guiding ramp could notably be made up by the shoulder between the cavity 7 and the zone 11.

[0053] Finally, for aesthetic reasons, the free end 28 of the stopping part 27 is not curved but largely linear.

[0054] Now the operation of the stopping device according to the invention is described by referring to Figures 6 to 8. These figures show the cap from Figure 5, but of course, the operation is similar in the case of the cap from Figures 1 to 4.

[0055] In the closed position of the stopping device 17 (Figure 6), the stopping part 27 rests on the small bar 35 (or the wall 13 in the case of the first embodiment), the orifice 14 being stopped through the seal skirt 37 (or the tip 38). The second portion 23 of the actuating part 18 is located largely in the same plane as the stopping part 27 and is kept in this position notably because of the mating between the seal skirt 37 (or tip 30) and the orifice 14,

and by the tension exerted on the articulation means.

When a user wishes to pour out the contents from the container 5, they press on the actuation part 18 in the area of the imprint 26 with a finger. Consequently, the actuating part 18 is pushed in towards the front in the cavity 7, the second end 25 approaches the bottom 10 in the front face 9 (Figure 7). During this pushing in, the actuating part is driven in the pivoting motion relative to the rigid band 32, around the second flexible zone 34 of the articulation means, whereas the rigid band 32 is itself driven in a pivoting motion relative to the first flexible zone 33. Because of this double pivoting, the actuating part 18 is moved perpendicularly to the front wall 9 and by separating from it. This "recoil" movement of the actuating part 18 is necessary to allow the opening of the stopper member 17, because the actuating part 18 is not deformable. In the case of the first embodiment, there is no double pivoting, but the flexibility of the pins 21 makes it possible to obtain the same depressing movement and recoil of the actuating part 18.

[0056] Depressing the actuating part 18 in the cavity 7 drives the pivoting of the stopping part 27 around the hinge 31 by the pushing exerted on the small bar 35 (or the edge between the front wall 9 and the wall 13). The front face 9 thus forms a stop. This pivoting is made possible because the hinge 31 is located at a sufficient distance d_1 from the front face 9 of the side of the cavity 7. As the actuating part 18 moves down into the cavity 7, the second end 25 approaches the front face 9, the stopping part 27 slides along the front face 9 tilting more and more relative to the end wall 3 of the cap 1, and the articulation means (band 32 and flexible zones 33 and 34) approach a plane orthogonal to the axis 2 of the cap 1.

[0057] In the open position of the stopper member 17 (Figure 8), the actuating part 18 is mainly lodged in the cavity 7, since a second portion 23 is stopped against the bottom 10, which stopped the lowering movement. The actuating part 18 recoiled a distance d_2 , less than or equal to the height of the articulation means (meaning their axial dimension considered when the stopper member 17 is in closed position). The stopping part 27 is largely parallel to the front face 9 and to its contact, since the orifice 14 is thus cleared and allows the distribution of the product contained in the container 5.

[0058] Advantageously, the thickness e of the stopping part 27 (Figures 1 to 4) or the thickness e increased by the thickness of the ribs 38 (Figure 5), the distance d_1 between the hinge 31 and the front face 9, the recoil distance d_2 of the actuating part 18 and the height of the articulation means are intended so that, in open position, the stopping part 27 is maintained stopped against the front face 9 by the tension of the articulation means. For this purpose, it can be provided in particular that d_1 is less than d_2 .

[0059] To re-close the member 17, it is sufficient for the user to exert a push on the stopping part 27 towards the orifice 14. With an inverse movement from that described previously, the different parts of the member 17

then return to the position of Figure 6.

[0060] Thus, the invention brings a decisive improvement to the prior art, by providing a stopping device that can be very easily opened by a simple push exerted with the finger, leading to a significant clearing of the outlet orifice and to staying in open position without action by the user.

[0061] It is self-evident that the invention is not limited to the embodiments described above as examples, but rather encompasses all implementation variants. Notably, the stopping device could have larger dimensions; the end wall of the cap would then have very reduced dimensions or even be nonexistent.

Claims

1. A container closure (1) comprising:
 - a body which is mountable on a container and includes a skirt (4) closed at one end by an end wall (3) provided with an orifice (14);
 - the end wall (3) having a cavity (7) and a stop (9) between the cavity (7) and the orifice (14);
 - a stopper member (17) including a stopping part (27) positioned to block the orifice (14) and an actuating part positioned over the cavity (7);
 - the actuating part having a first end (20) articulated to the body and a second end (25) connected to the stopping part (27) by a hinge (31);
 - **characterised in that** the stopper member is movable between a closed position in which the stopping part (27) blocks the orifice (14) and the actuating part (18) is spaced from the bottom of the cavity, and an open position in which the actuating part is pressed into the cavity and the stopping part is lifted away from the orifice by causing it to be pressed against the stop and to pivot about the hinge (31).
2. A closure (1) according to Claim 1, wherein the hinge (31) is positioned at a distance (d1) from the stop (9) on the cavity side.
3. A closure (1) according to Claim 1 or Claim 2, wherein the movement of the stopper member (17) to the open position includes a component of movement which is substantially transverse the main axis (2) of the closure.
4. A closure (1) according to any of Claims 1 to 3, wherein the cavity (7) is of generally parallelepiped shape, having a bottom (10) and two parallel side walls (8).
5. A closure according to any preceding claim, wherein the cavity (7) opens in part into the skirt (4) and wherein the means of articulation (21, 32, 33, 34) of

the actuating part (18) to the body are located away from the end wall (3).

6. A closure according to any preceding claim, wherein in the open position the stopping part (27) is wedged against the stop (9).
7. A closure according to any preceding claim, wherein the means of articulation of the actuating part (18) on the body of the cap (1) includes at least one band of rigid material (32) whose first end is bound by a first flexible zone (33) to the body of the cap (1) and whose second end is bound by a second flexible zone (34) to the actuating part (18), with said flexible zones (33 and 34) being largely parallel to each other and orthogonal to the lateral walls (8) of the cavity (7).
8. A closure according to any preceding claim, wherein the stopping part (27) includes a flap whose thickness (e) is less than or roughly equal to the height of the articulation means, between the body of the cap (1) and the actuating part (18).
9. A closure according to any preceding claim, wherein the stopping part (27) includes at least one rib (38) projecting towards the inside of the cap (1), in closed position of the stopping device (17), said rib (38) being intended to cooperate with the stop (9) to allow locking of the stopping part (27) in open position.
10. An assembly including a container (5) provided with an opening and also a closure (1) according to any preceding claim.

Patentansprüche

1. Behälterverschluss (1) bestehend aus:
 - einem auf einem Behälter zu befestigenden Körper, der einen Kragen (4) aufweist, welcher an einem Ende durch eine Abschlusswand (3) verschlossen ist, die eine Öffnung (14) aufweist,
 - wobei die Abschlusswand (3) einen Hohlraum (7) und einen Anschlag (9) zwischen dem Hohlraum (7) und der Öffnung (14) aufweist;
 - einem Anschlageteil (17) einschließlich einem Anschlagteil (27), das so angeordnet ist, dass es die Öffnung (14) blockiert, und einem über der Öffnung (7) angeordneten Betätigungsteil;
 - wobei das Betätigungsteil ein dem Körper angelenktes erstes Ende (20) aufweist, das dem Körper angelenkt ist, und ein mit dem Anschlagteil (27) durch ein Scharnier (31) verbundenes zweites Ende (25) aufweist;
 - **dadurch gekennzeichnet, dass** das Anschlagelement zwischen einer eingerasteten

- Stellung, in der das Anschlagteil (27) die Öffnung (14) blockiert und das Betätigungsteil (18) vom Boden des Hohlraums aus beabstandet ist, und einer offenen Stellung bewegbar ist, in der das Betätigungsteil in den Hohlraum gedrückt wird und das Anschlagelement von der Öffnung **dadurch** abgehoben wird, indem es gegen den Anschlag gedrückt wird und um das Scharnier (31) schwenkt.
2. Verschluss (1) gemäß Anspruch 1, **dadurch gekennzeichnet, dass** das Scharnier (31) in einer Distanz (d1) vom Anschlag (9) auf der Hohlraumseite angeordnet ist.
 3. Verschluss (1) gemäß Anspruch 1 oder 2, **dadurch gekennzeichnet, dass** die Bewegung des Anschlagelements (17) in die offene Stellung eine Bewegungskomponente enthält, die im Wesentlichen quer zur Hauptachse (2) des Verschlusses verläuft.
 4. Verschluss (1) gemäß Anspruch 1 bis 3, **dadurch gekennzeichnet, dass** der Hohlraum (7) allgemein die Form eines Parallelepipedons hat, mit einem Boden (10) und zwei parallelen Seitenwänden (8).
 5. Verschluss gemäß einem der vorhergehenden Ansprüche, **dadurch gekennzeichnet, dass** der Hohlraum (7) teilweise in einen Kragen (4) mündet und dass die Anlenkungsmittel (21, 32, 33, 34) des Betätigungsteils (18) an den Körper außerhalb der Abschlusswand (3) angeordnet sind.
 6. Verschluss gemäß einem der vorhergehenden Ansprüche, **dadurch gekennzeichnet, dass** das Anschlagteil (27) in der offenen Stellung gegen den Anschlag (9) gekeilt ist.
 7. Verschluss gemäß einem der vorhergehenden Ansprüche, **dadurch gekennzeichnet, dass** die Anlenkungsmittel des Betätigungsteils (18) am Körper der Kappe (1) mindestens ein Band aus steifem Material (32) aufweisen, dessen erstes Ende durch eine erste flexible Zone (33) an den Körper der Kappe (1) gebunden ist, und dessen zweites Ende durch eine zweite flexible Zone (34) an das Betätigungsteil (18) gebunden ist, wobei die flexiblen Zonen (33 und 34) im Wesentlichen prallel zueinander und orthogonal zu den Seitenwänden (8) des Hohlraums (7) verlaufen.
 8. Verschluss gemäß einem der vorhergehenden Ansprüche, **dadurch gekennzeichnet, dass** das Anschlagteil (27) eine Lasche aufweist, deren Dicke (e) zwischen dem Körper der Kappe (1) und dem Betätigungsteil (18) geringer als oder ebenso stark ist wie die Höhe der Betätigungsmittel.
 9. Verschluss gemäß einem der vorhergehenden Ansprüche, **dadurch gekennzeichnet, dass** das Anschlagteil (27) mindestens eine Rippe (38) aufweist, die bei eingerasteter Stellung des Anschlagelements (17) zum Inneren der Kappe (1) vorspringt, wobei die Rippe (27) dazu dient, mit dem Anschlag (9) zusammenzuwirken, um das Einrasten des Anschlagteils in offener Stellung zu ermöglichen.
 10. Baugruppe einschließlich eines mit einer Öffnung versehenen Behälters (5) und einem Verschluss (1) gemäß einem der vorhergehenden Ansprüche.
- 15 **Revendications**
1. Fermeture de conteneur (1) comprenant :
 - un corps montable sur un conteneur, qui possède une collerette (4) fermée à une extrémité par une paroi d'extrémité (3) dotée d'un orifice (14);
 - la paroi d'extrémité (3) possédant une cavité (7) et un arrêt (9) situé entre la cavité (7) et l'orifice (14) ;
 - un membre obturateur (17) incluant une pièce d'obturation ou d'arrêt (27) positionnée pour bloquer l'orifice (14) et une pièce de commande positionnée au - dessus de la cavité (7) ;
 - la pièce de commande possédant une première extrémité (20) articulée par rapport au corps et une deuxième extrémité (25), qui est connectée à la pièce d'obturation (27) par une charnière (31) ;
 - **caractérisé en ce que** le membre obturateur est mobile entre une position fermée, dans laquelle la pièce d'obturation (27) bloque l'orifice (14) et la pièce de commande (18) est distante du fond de la cavité, et une position ouverte dans laquelle la pièce de commande est pressée à l'intérieur de la cavité et la pièce d'obturation est levée à l'écart de l'orifice, en provoquant sa pression contre l'arrêt et son pivotement autour de la charnière (31).
 2. Fermeture (1) selon la revendication 1, dans laquelle la charnière (31) est positionnée à une distance (d1) de l'arrêt (9) sur le côté de la cavité.
 3. Fermeture (1) selon la revendication 1 ou la revendication 2, dans laquelle le déplacement du membre obturateur (17) jusqu'à la position ouverte comprend une composante de déplacement, qui est essentiellement transversale par rapport à l'axe principal (2) de la fermeture.
 4. Fermeture (1) selon l'une quelconque des revendications 1 à 3, dans laquelle la forme de la cavité (7)

est généralement parallélépipède, possédant un fond (10) et deux parois latérales parallèles (8).

5. Fermeture selon l'une quelconque des revendications précédentes, dans laquelle la cavité (7) s'ouvre partiellement dans la collerette (4) et dans laquelle les moyens d'articulation (21, 32, 33, 34) de la pièce de commande (18) par rapport au corps sont situés à l'écart de la paroi d'extrémité (3). 5
10
6. Fermeture selon l'une quelconque des revendications précédentes, dans laquelle la pièce d'obturation (27) est calée contre l'arrêt (9), dans la position ouverte. 15
7. Fermeture selon l'une quelconque des revendications précédentes, dans laquelle les moyens d'articulation de la pièce de commande (18) sur le corps du couvercle (1) comprennent au moins une bande de matériau rigide (32) dont la première extrémité est liée au corps du couvercle (1) par une première zone flexible (33), et dont la deuxième extrémité est liée à la pièce de commande (18) par une deuxième zone flexible (34), lesdites zones flexibles (33 et 34) étant essentiellement parallèles l'une à l'autre et orthogonales par rapport aux parois latérales (8) de la cavité (7). 20
25
8. Fermeture selon l'une quelconque des revendications précédentes, dans laquelle la pièce d'obturation (27) possède un rabat dont l'épaisseur (e) est inférieure ou environ égale à la hauteur des moyens d'articulation, entre le corps du couvercle (1) et la pièce de commande (18). 30
35
9. Fermeture selon l'une quelconque des revendications précédentes, dans laquelle la pièce d'obturation (27) possède au moins une nervure (38) se projetant vers l'intérieur du couvercle (1), dans la position fermée du dispositif d'arrêt (17), ladite nervure (38) étant destinée à coopérer avec l'arrêt (9) pour permettre le verrouillage de la pièce d'obturation (27) dans la position ouverte. 40
10. Ensemble incluant un conteneur (5) doté d'une ouverture et également d'une fermeture (1) selon l'une quelconque des revendications précédentes. 45
50
55

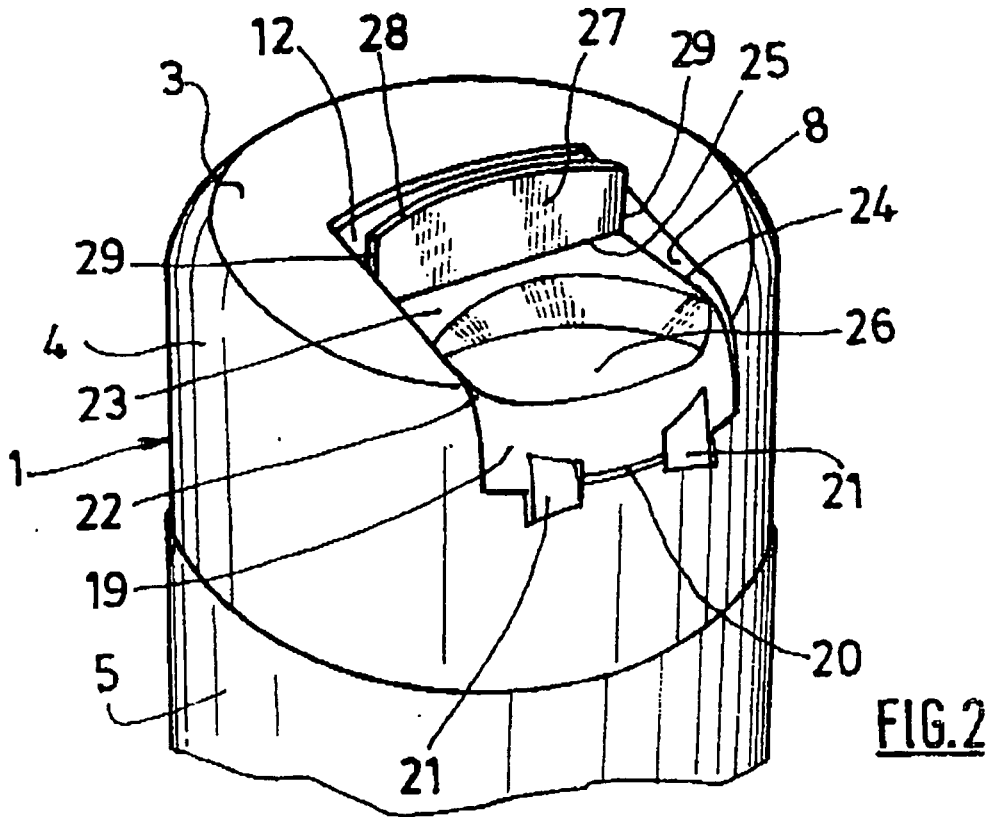
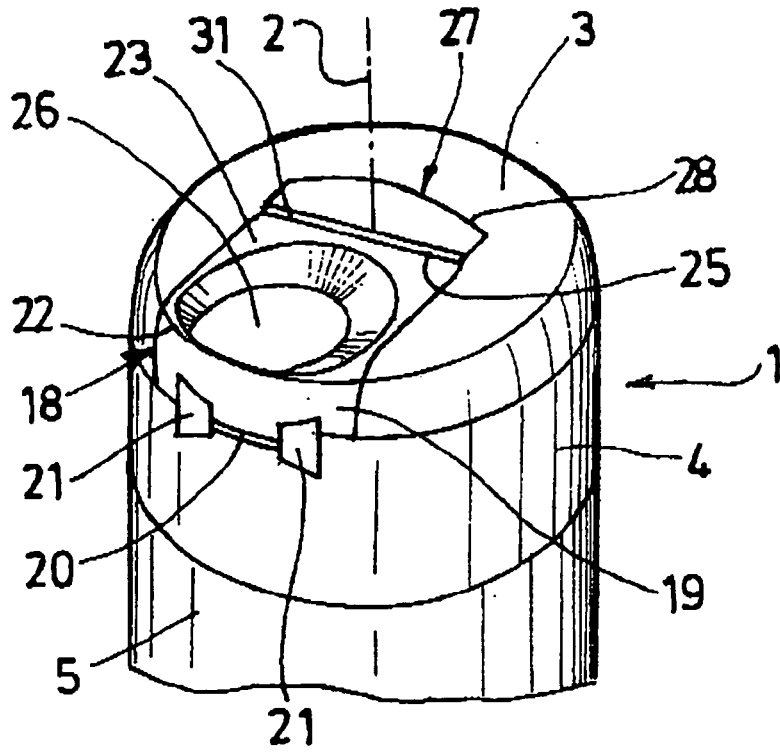

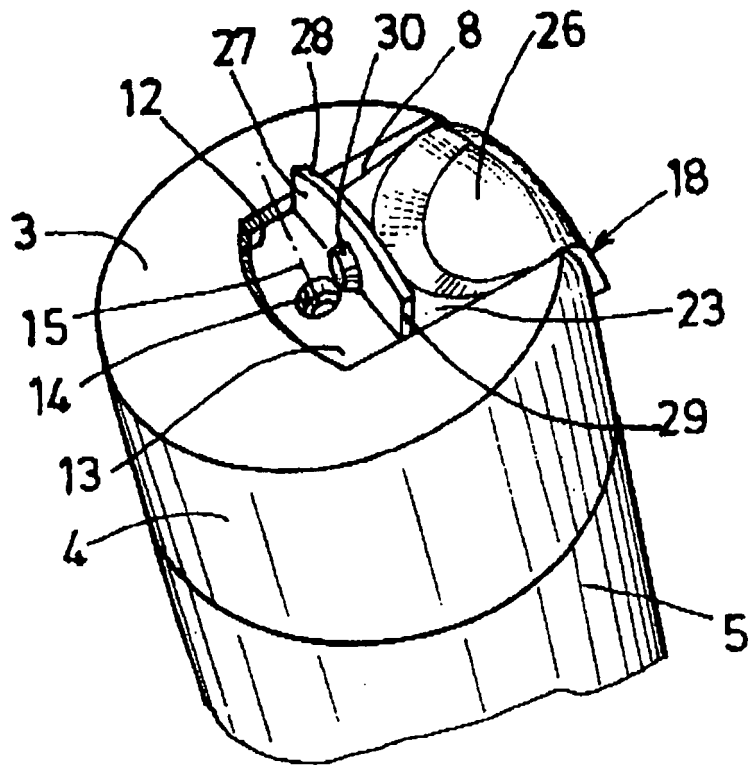

FIG.3

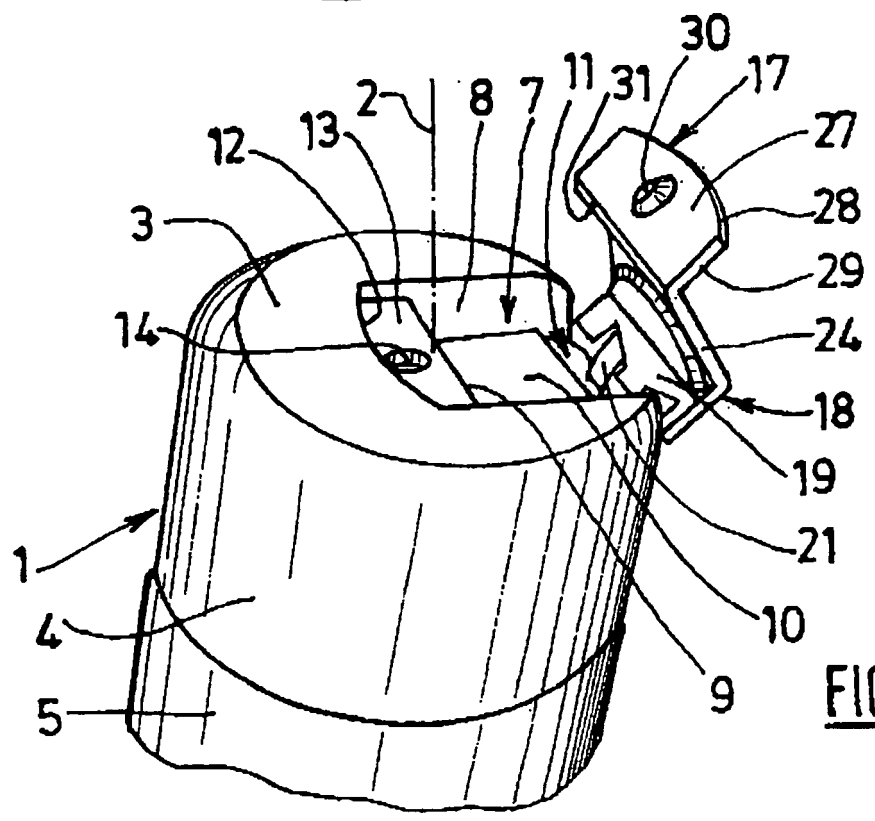
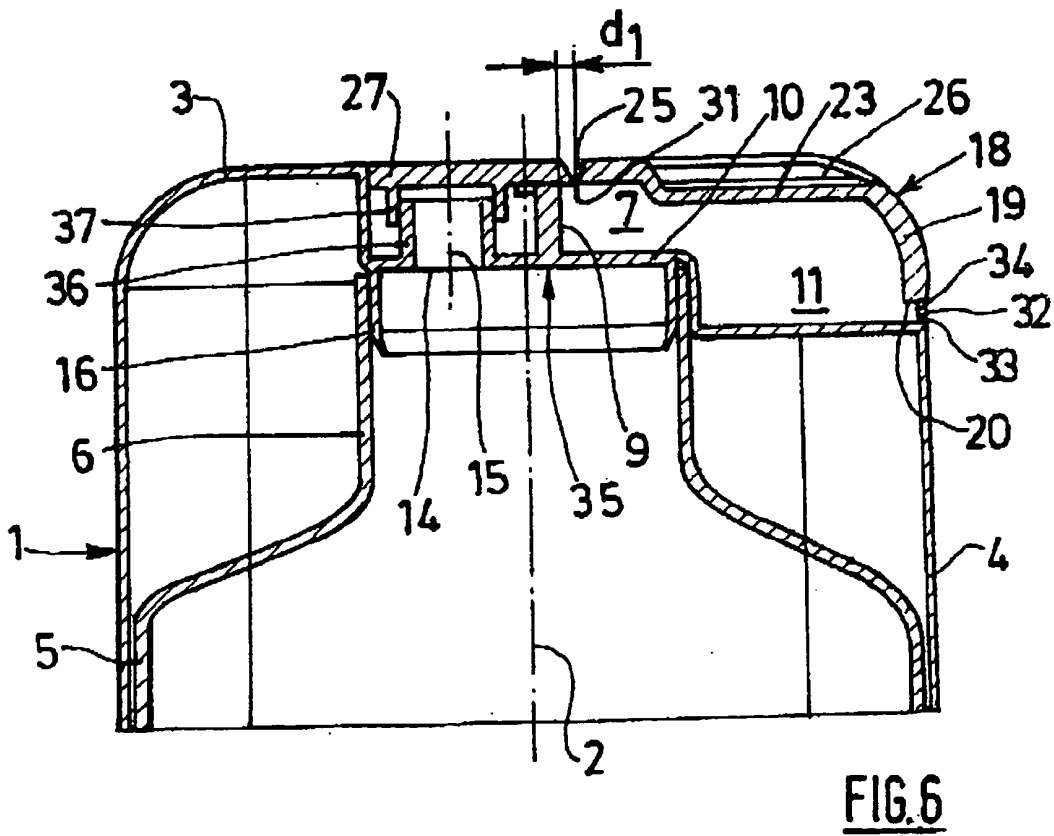
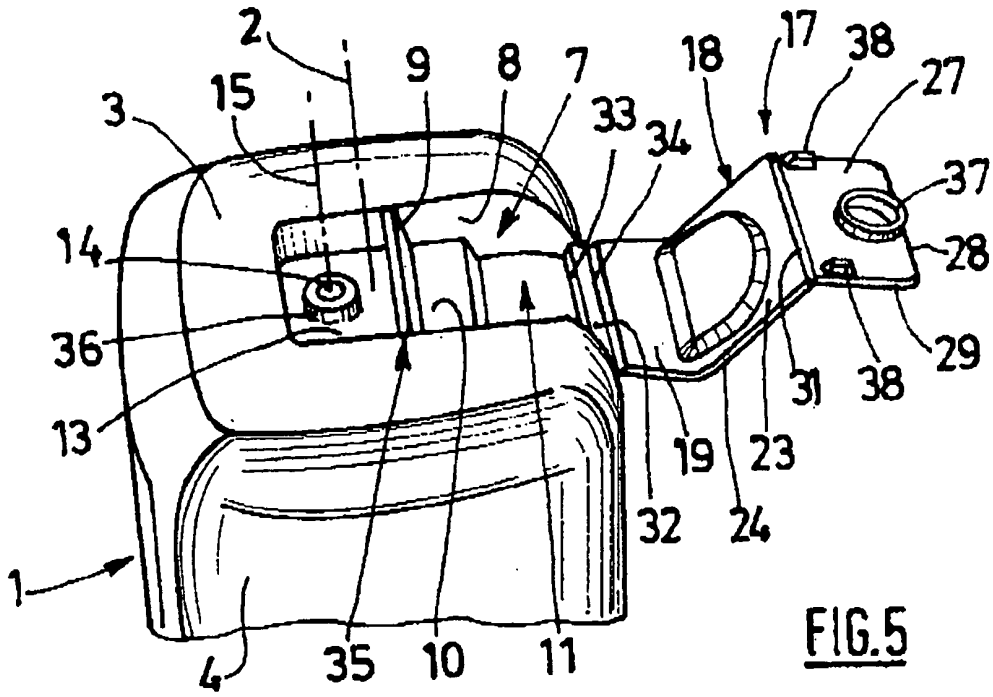

FIG.4



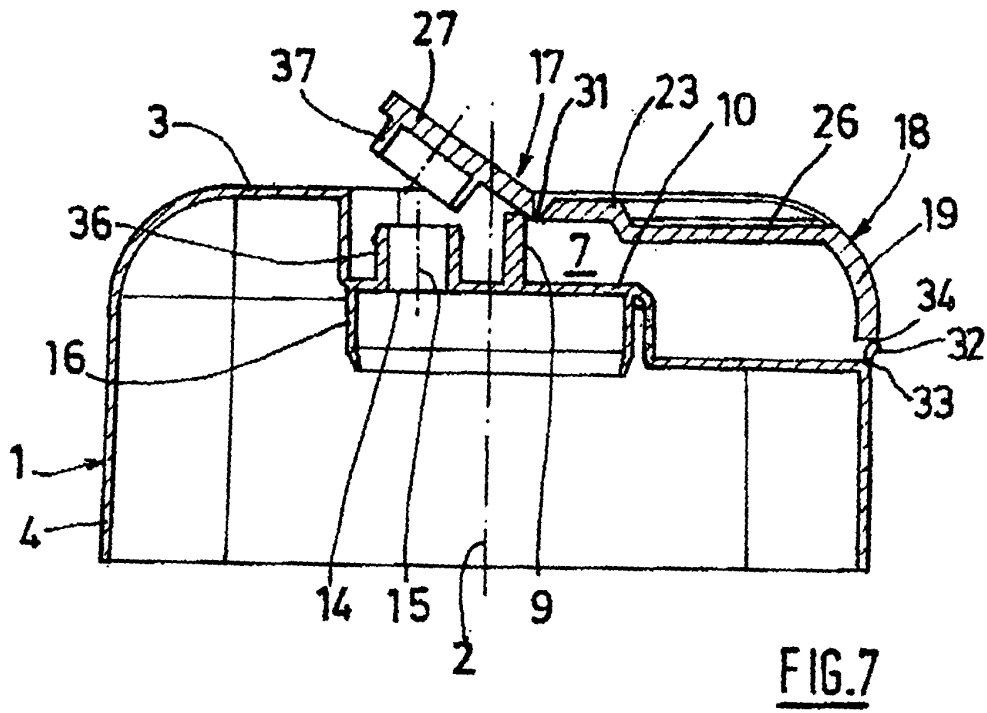

FIG. 7

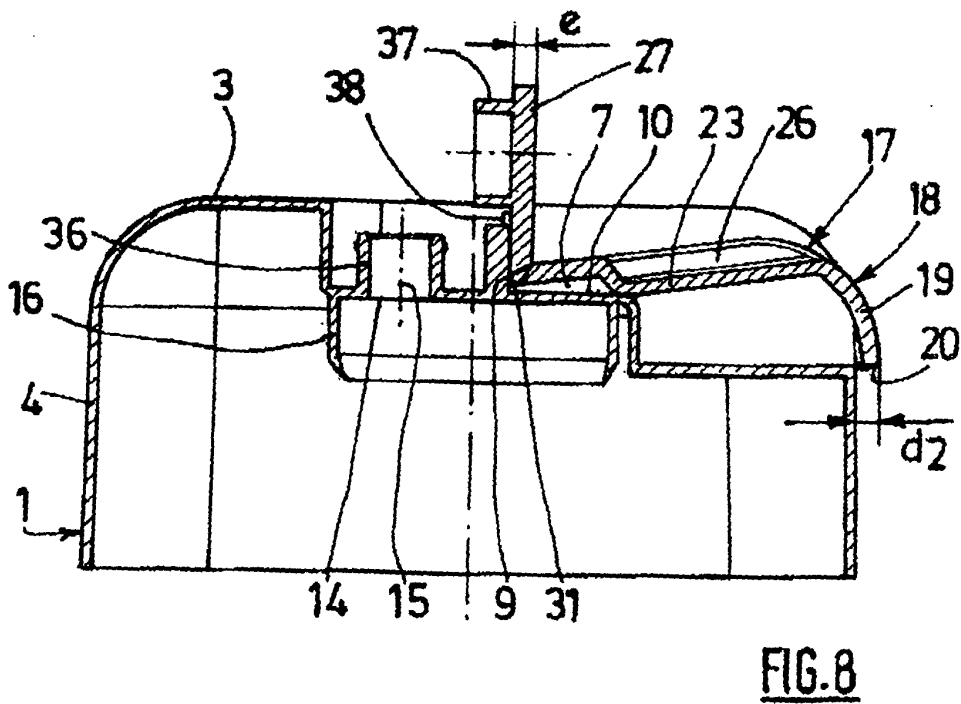

FIG. 8

REFERENCES CITED IN THE DESCRIPTION

This list of references cited by the applicant is for the reader's convenience only. It does not form part of the European patent document. Even though great care has been taken in compiling the references, errors or omissions cannot be excluded and the EPO disclaims all liability in this regard.

Patent documents cited in the description

- DE 7918747 U [0005]