

(43) **Pub. Date:** **Nov. 29, 2007**

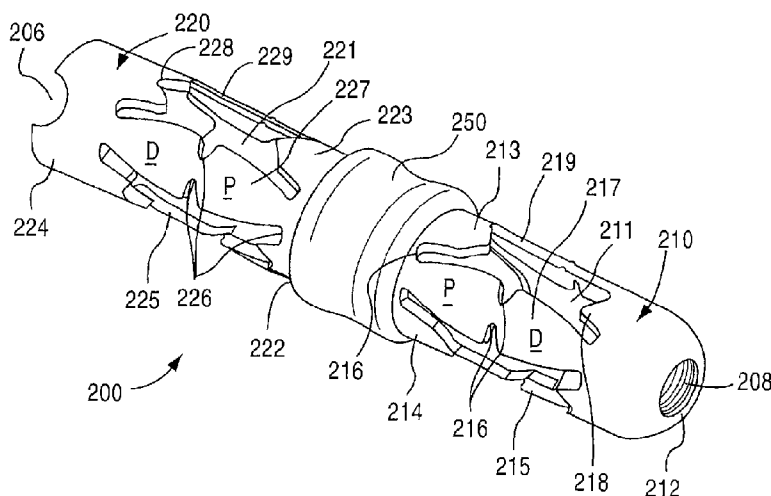

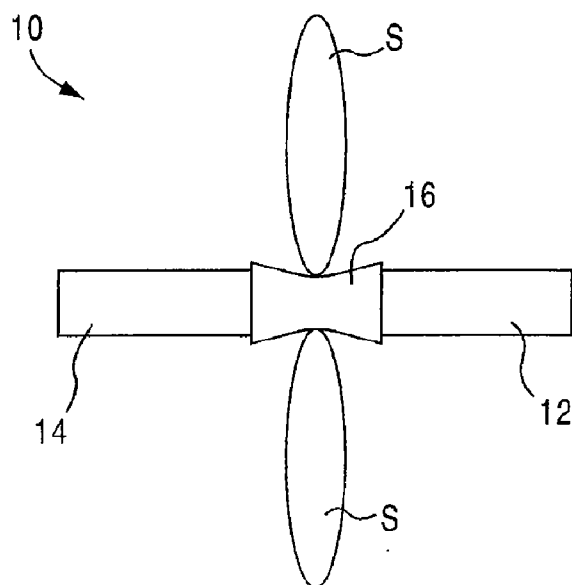

FIG. 1

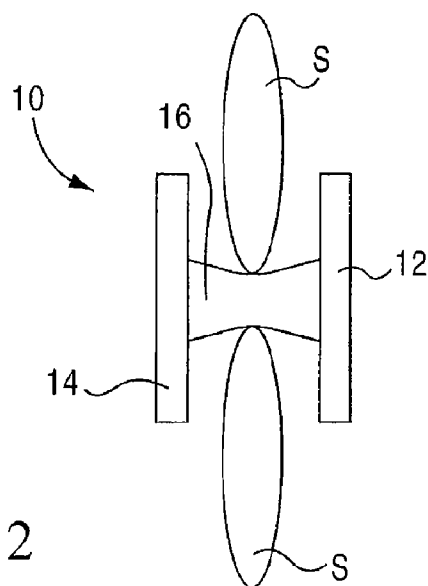

FIG. 2

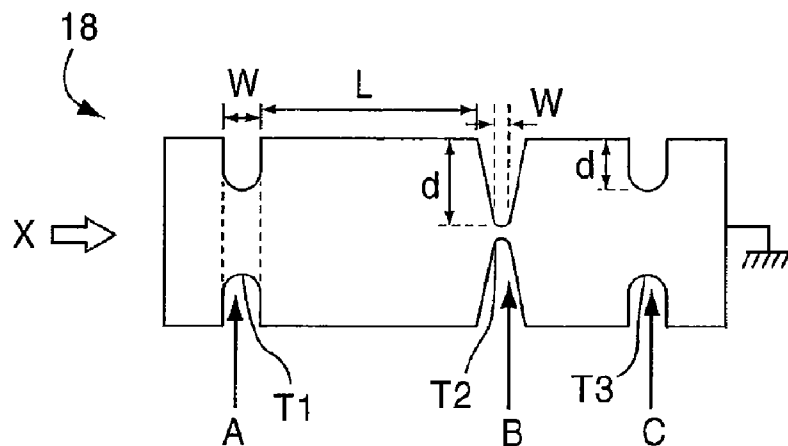

FIG.3

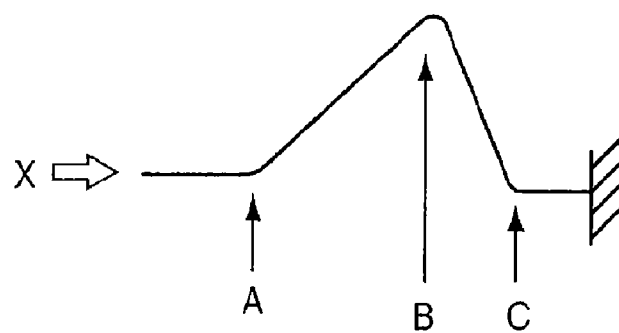

FIG.4

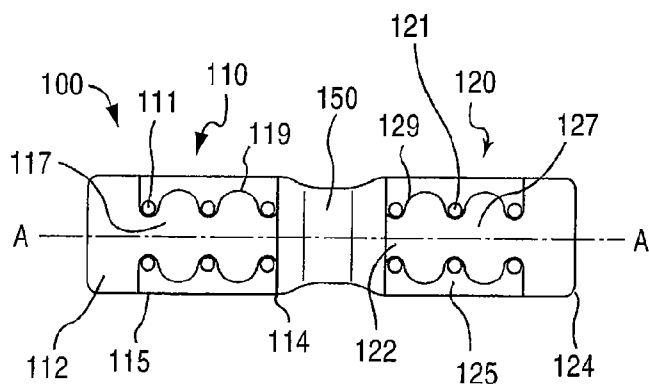

FIG. 5

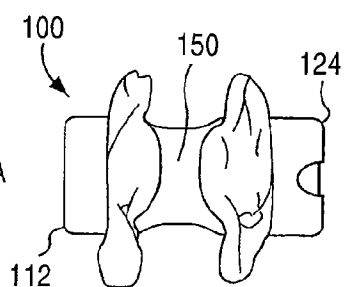

FIG. 6

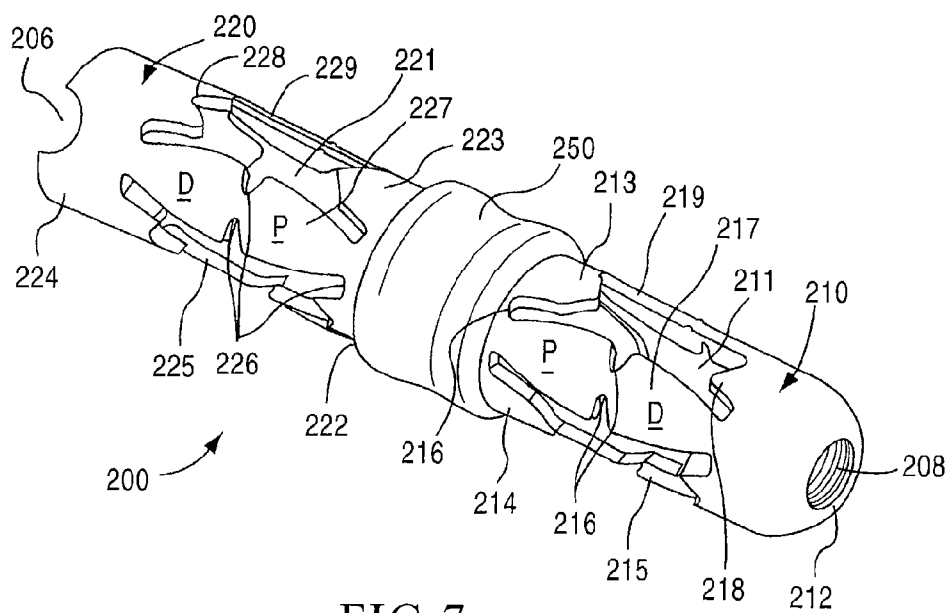

FIG. 7

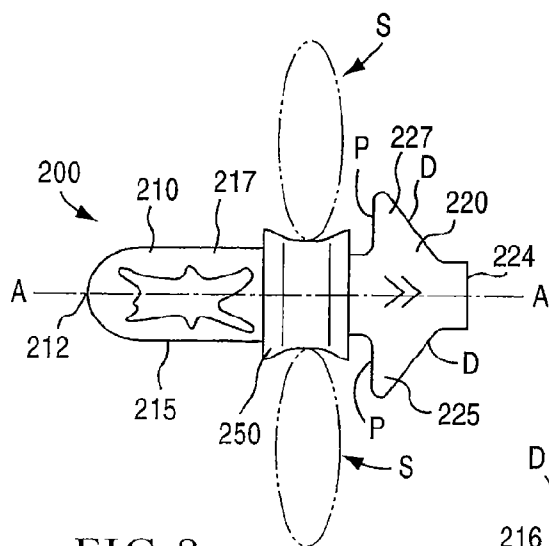

FIG.8

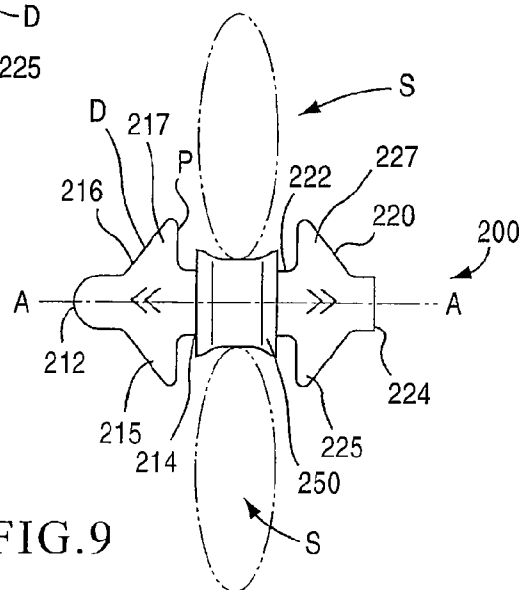

FIG.9

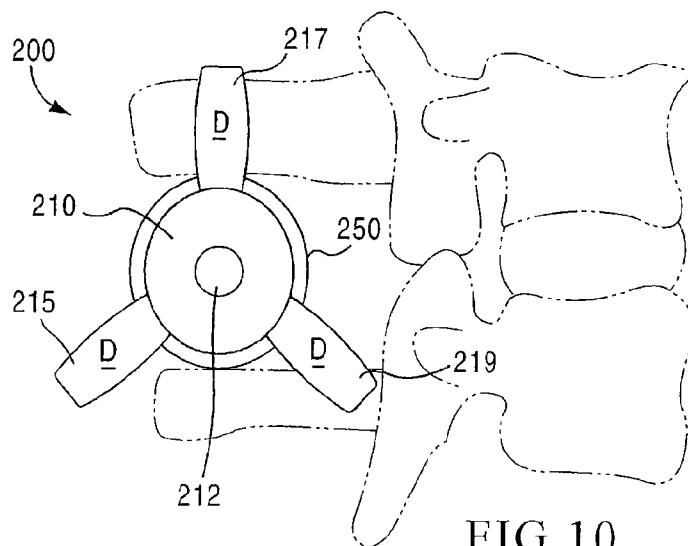
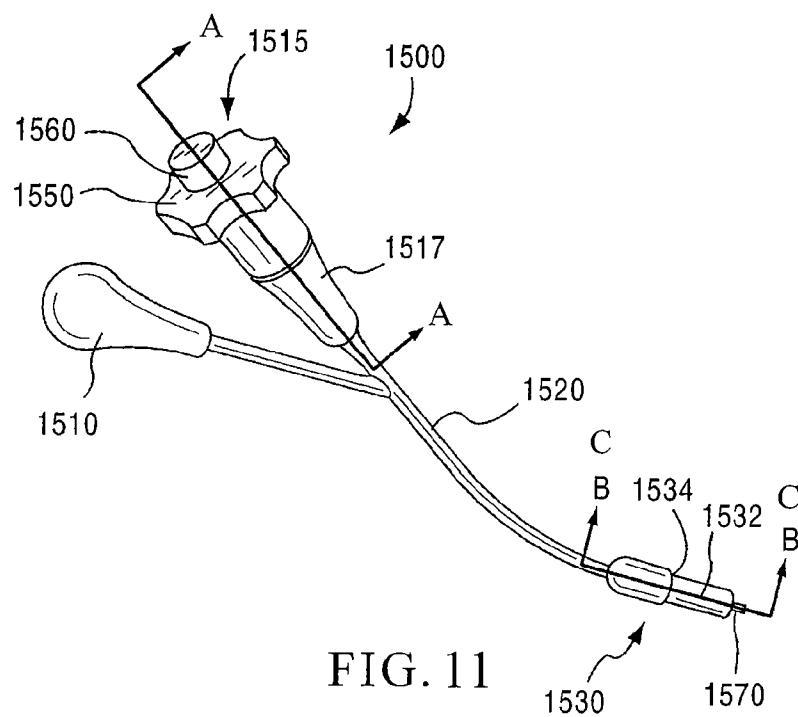

FIG. 10



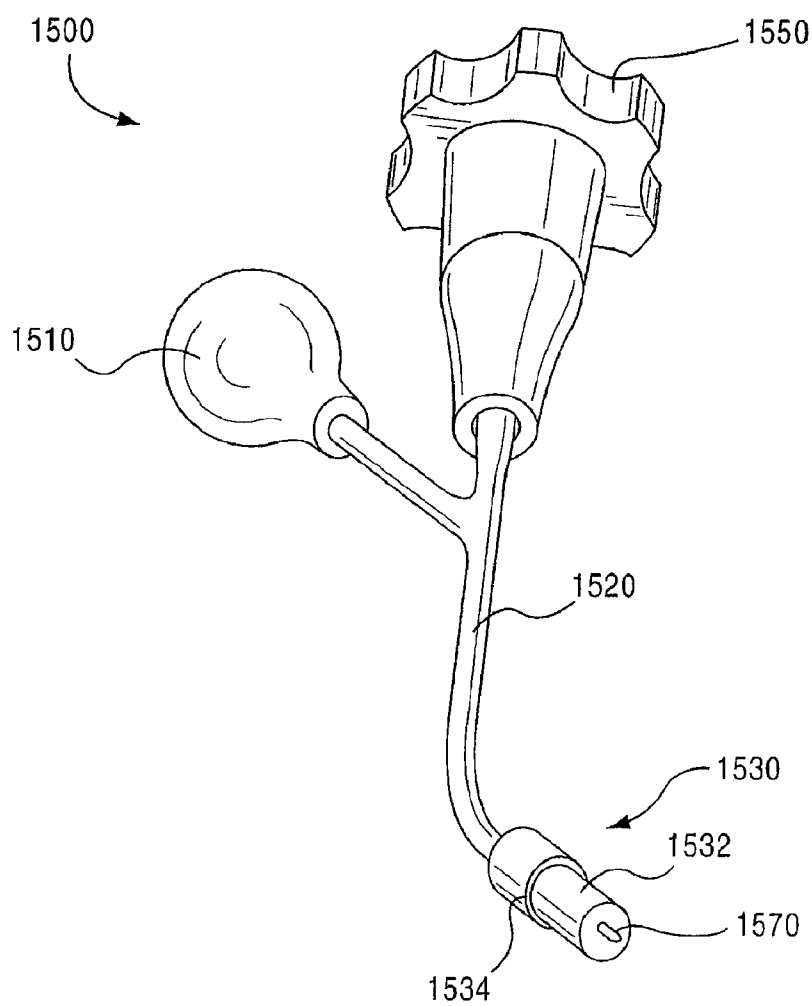

FIG. 12

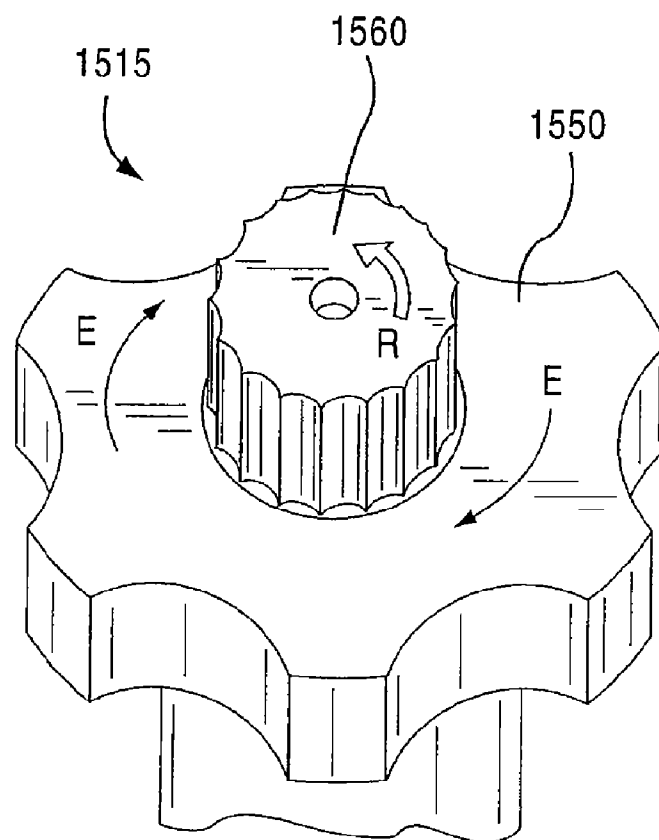
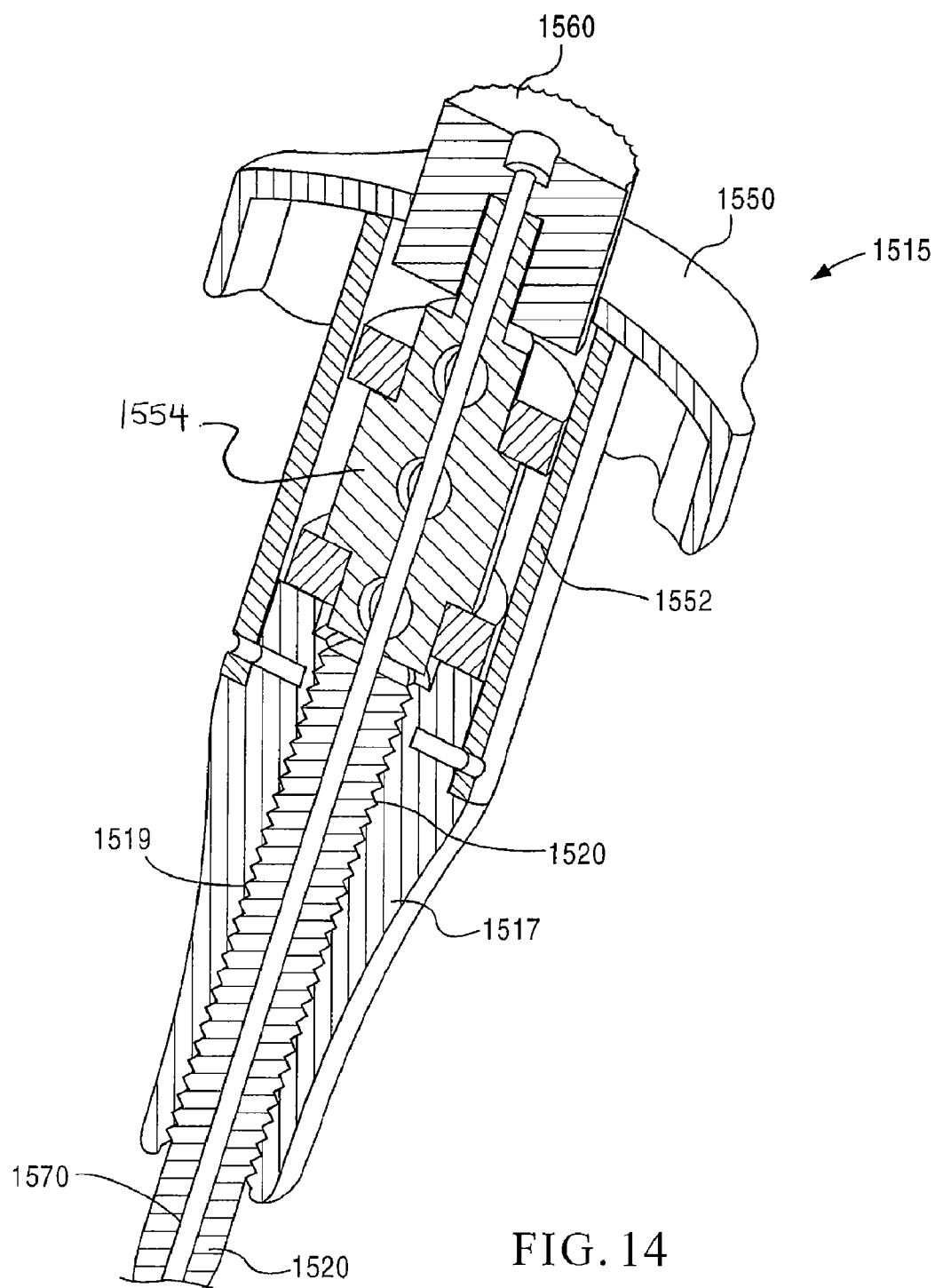

FIG. 13



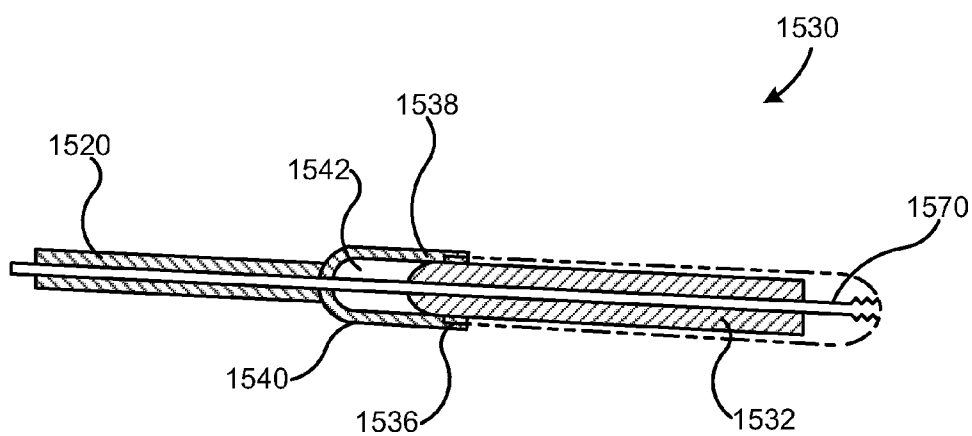

FIG. 15

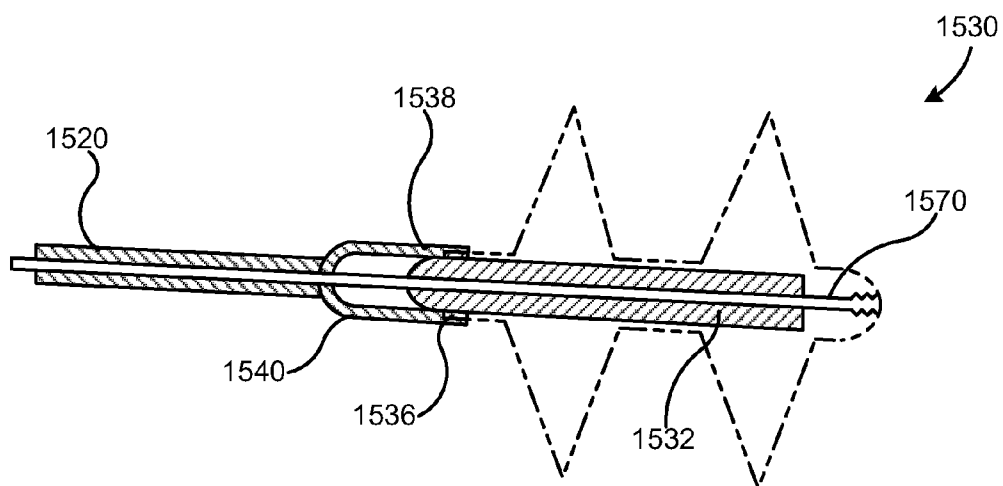

FIG. 16

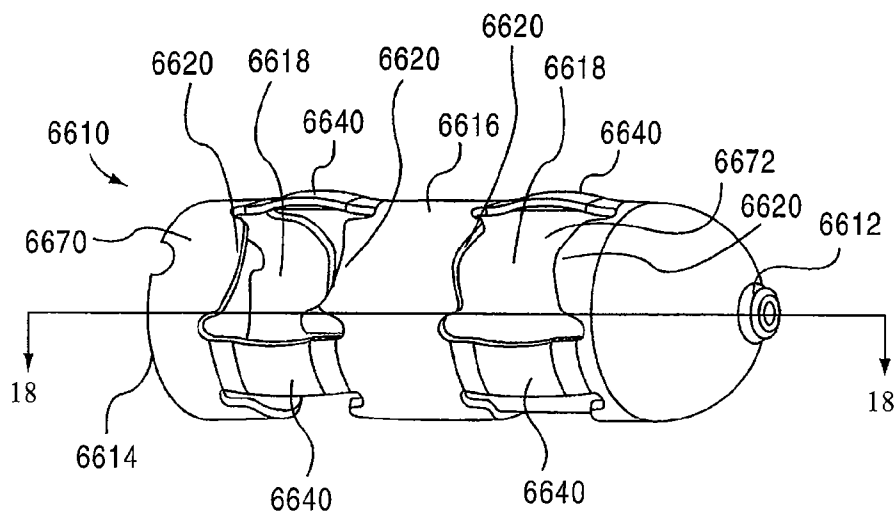

FIG. 17

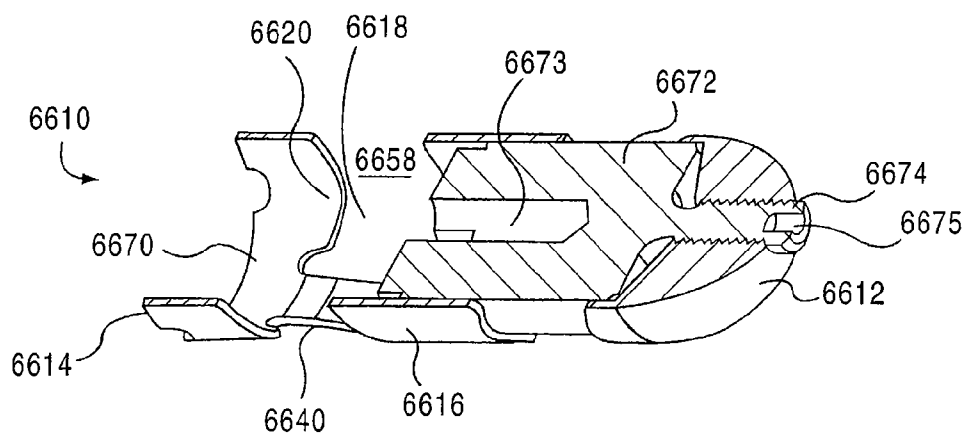
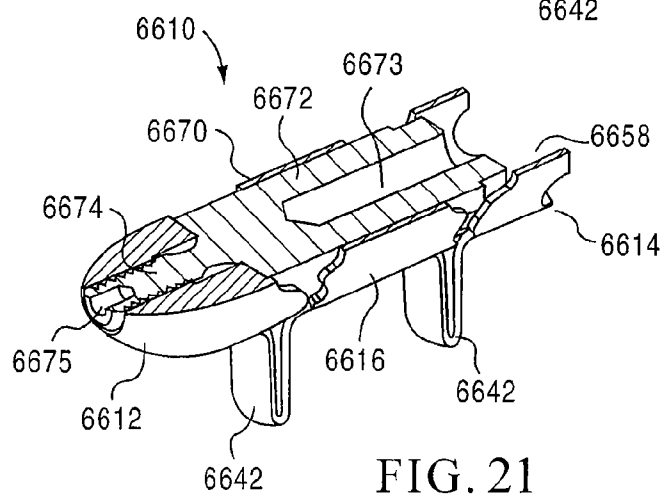
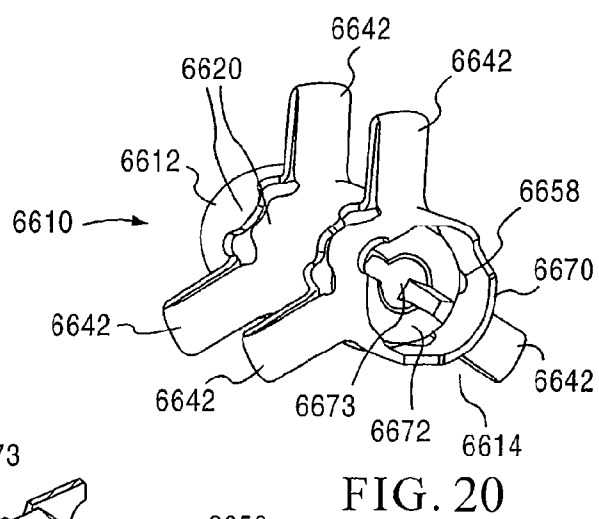
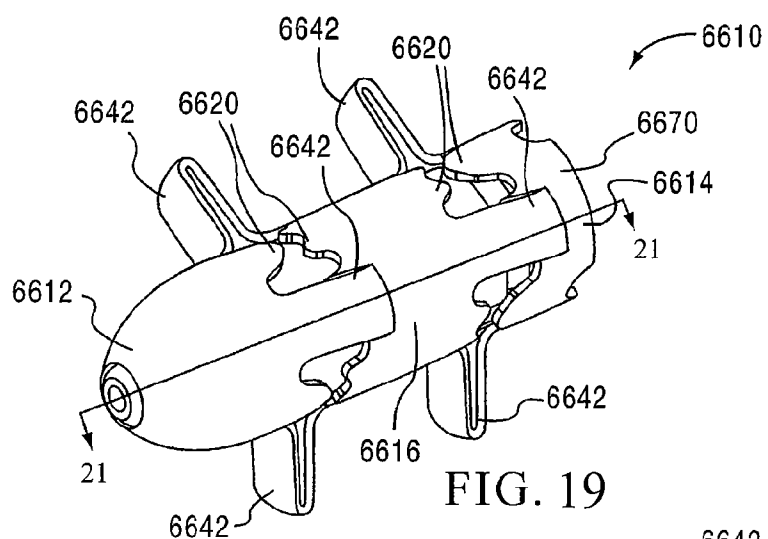

FIG. 18



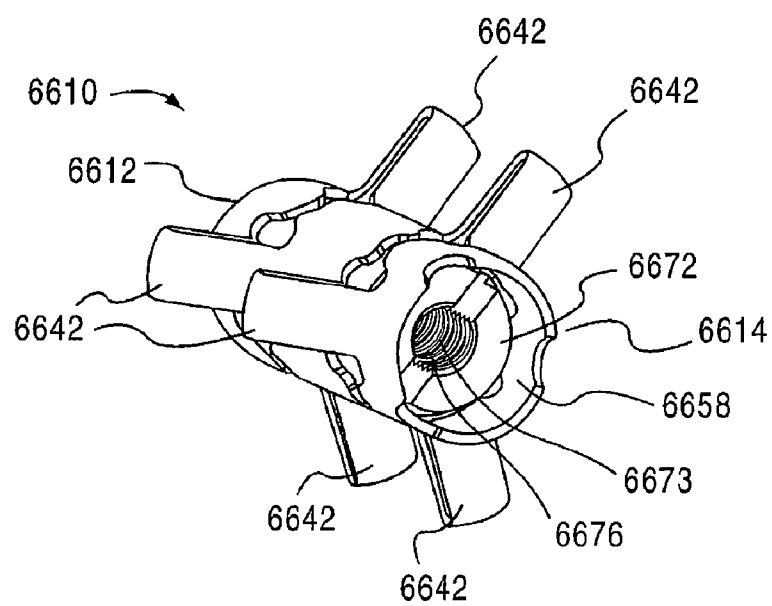

FIG. 22

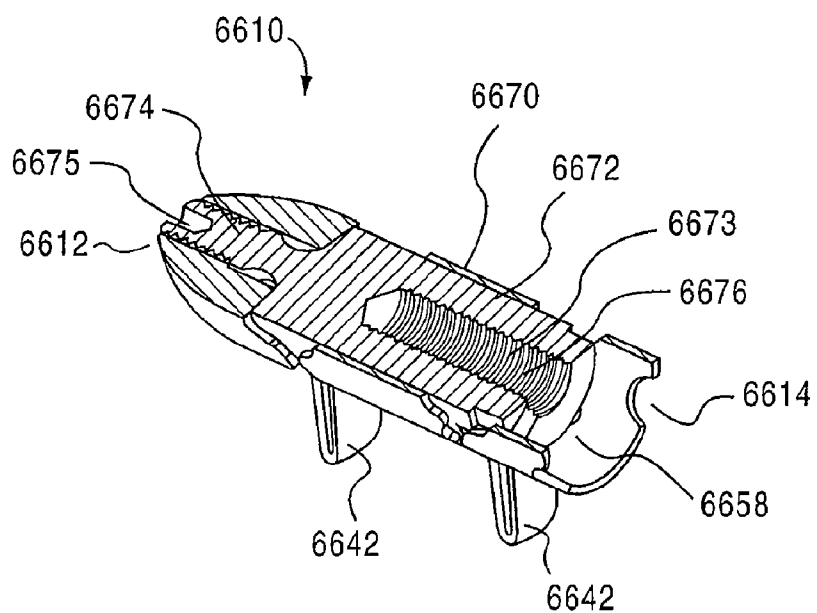
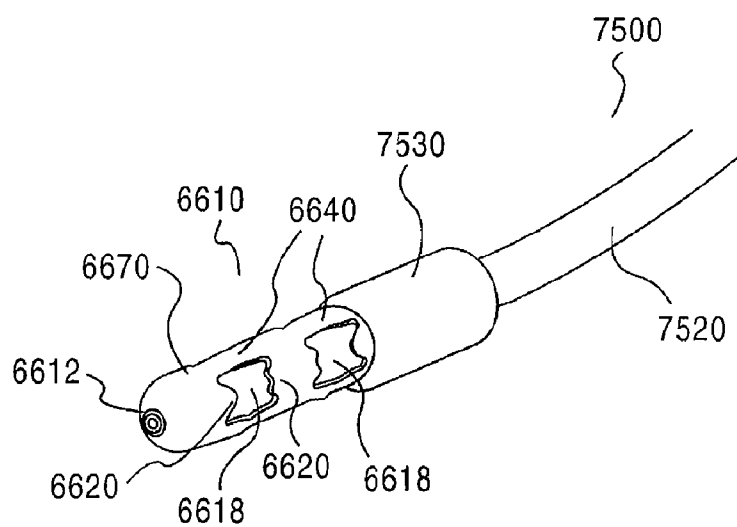
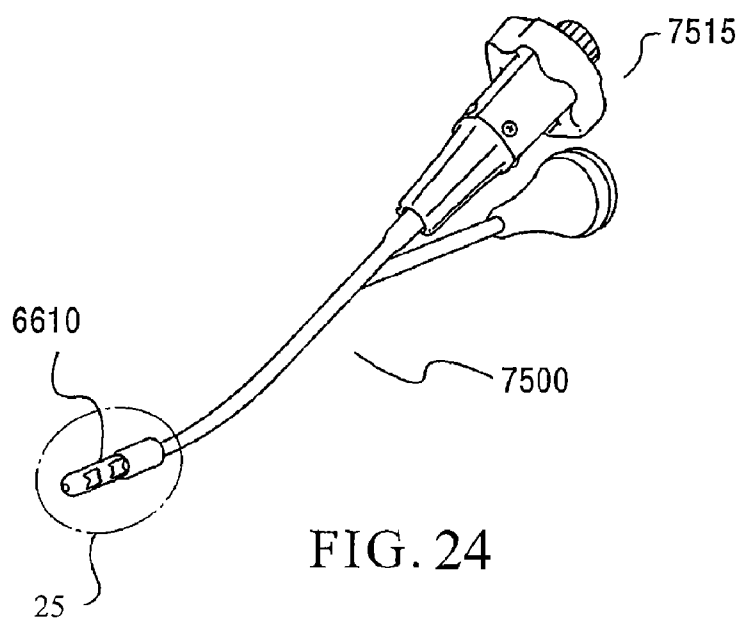

FIG. 23



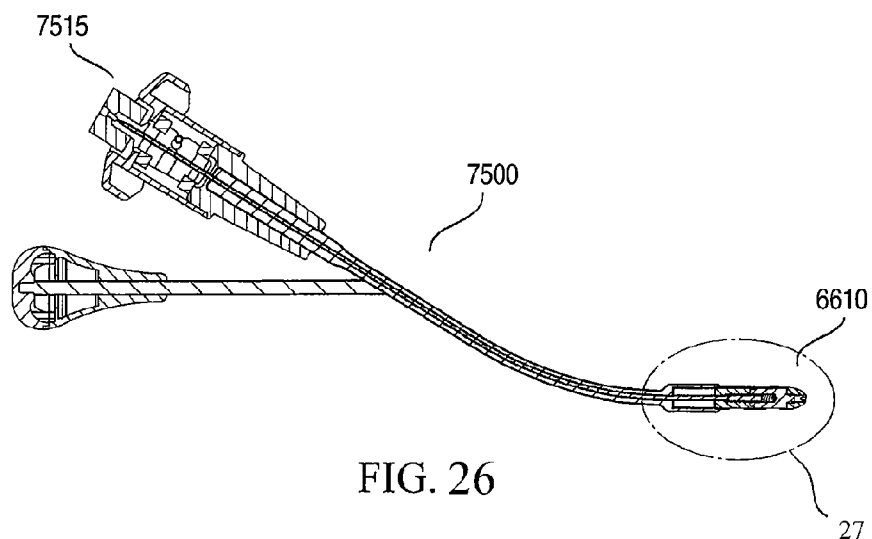

FIG. 26

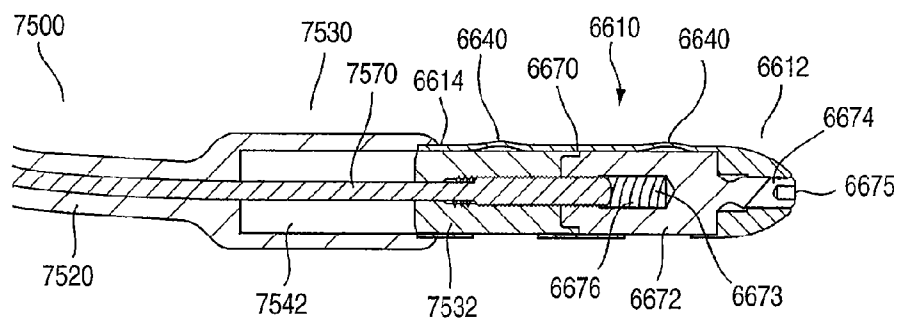
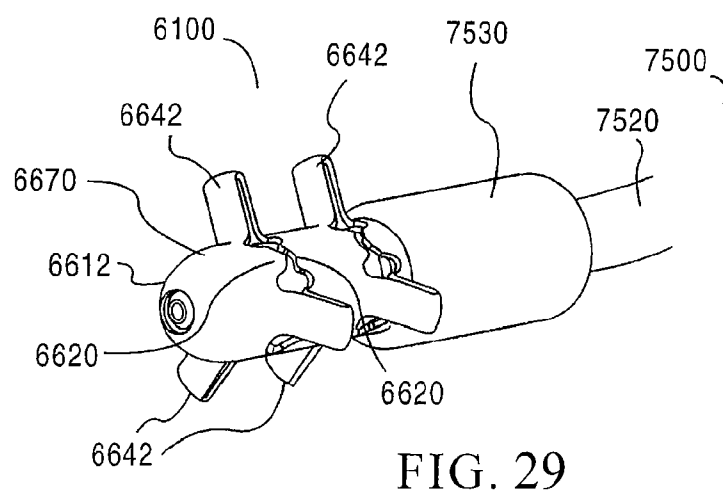
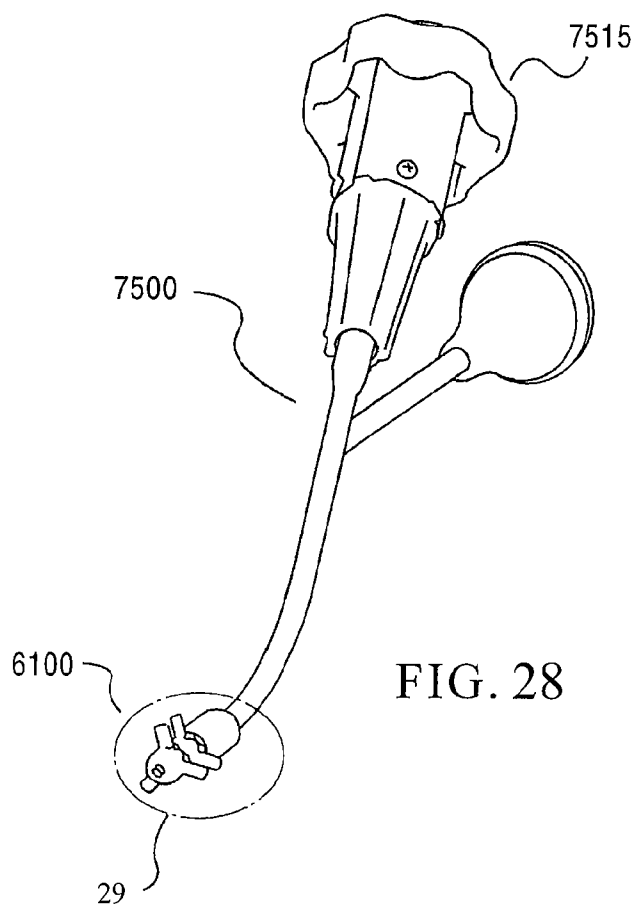
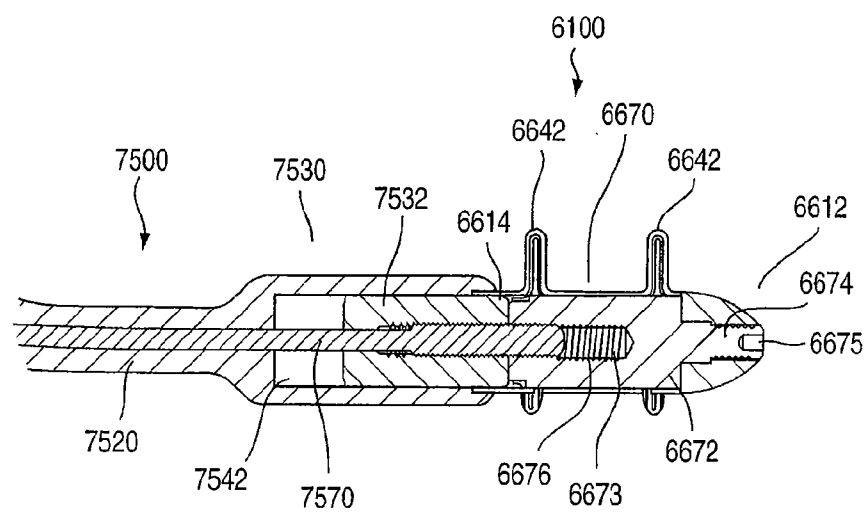
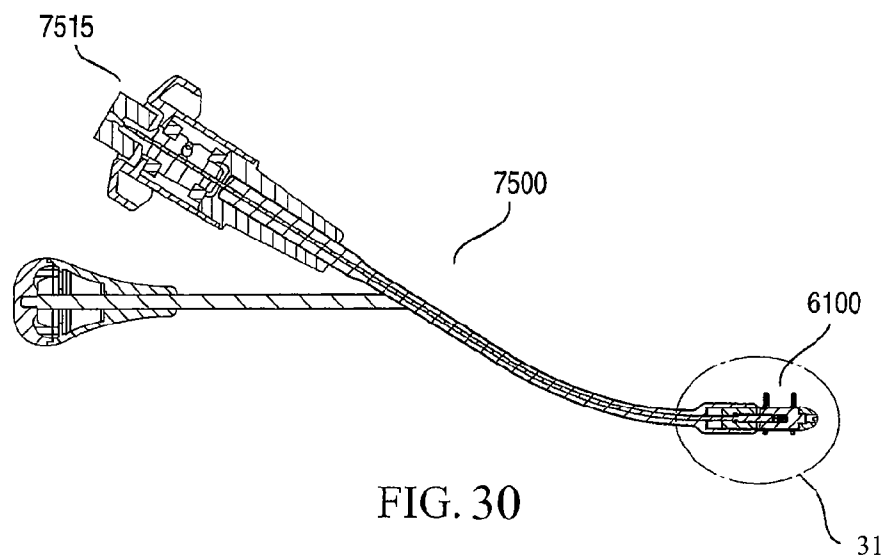

FIG. 27





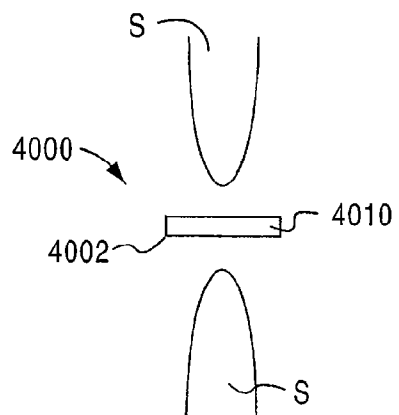

FIG. 32

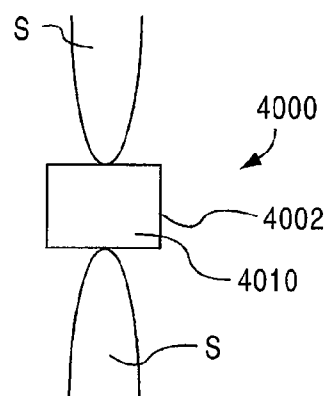

FIG. 33

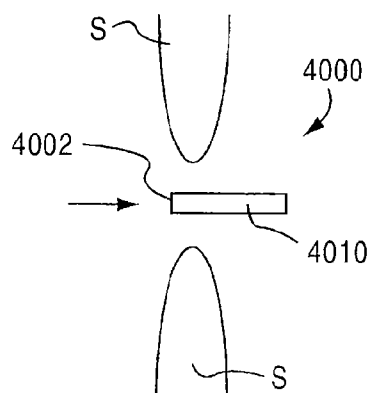

FIG. 34

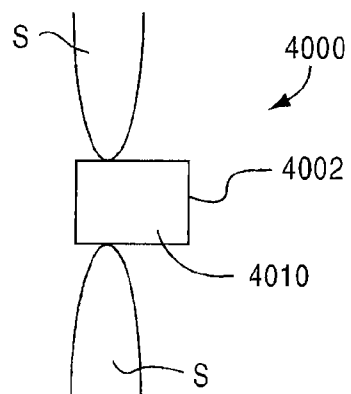

FIG. 35

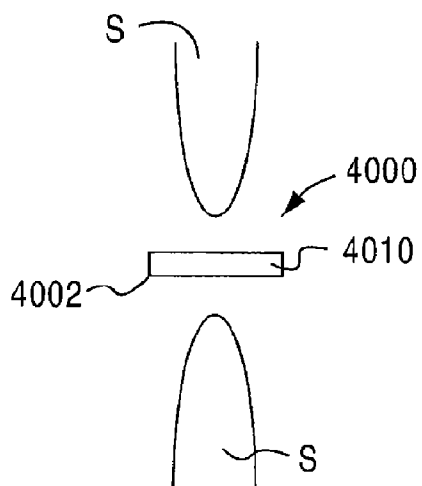

FIG. 36

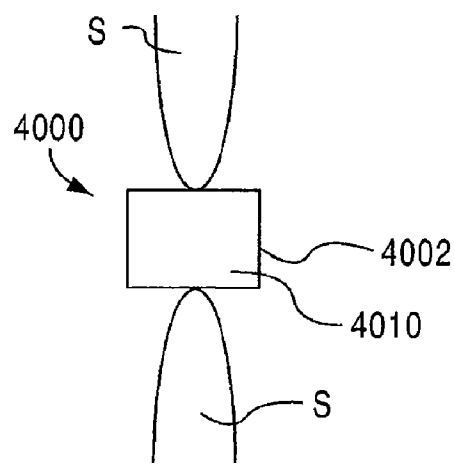

FIG. 37

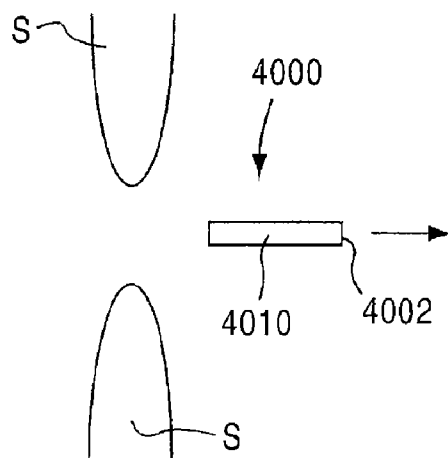

FIG. 38

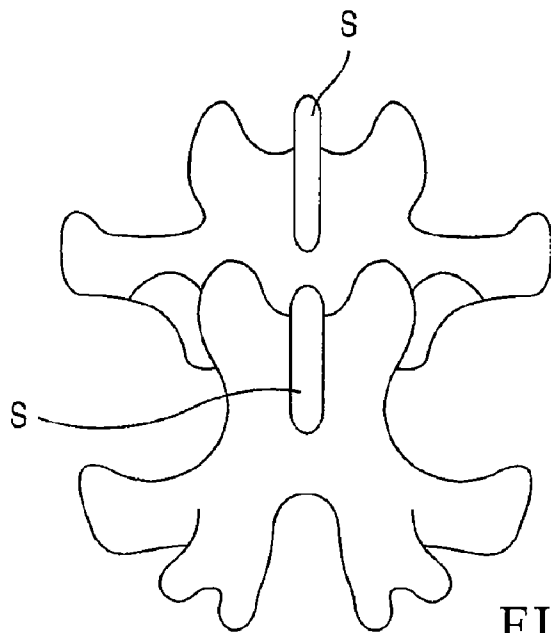

FIG. 39

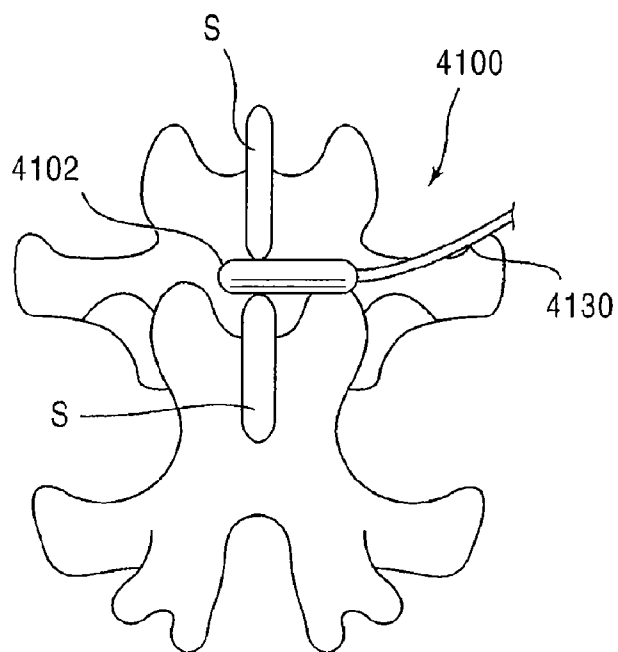
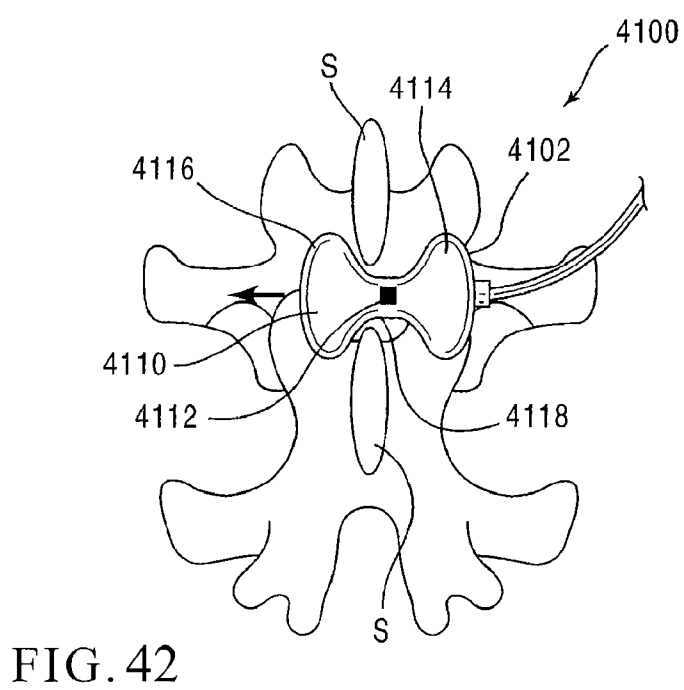
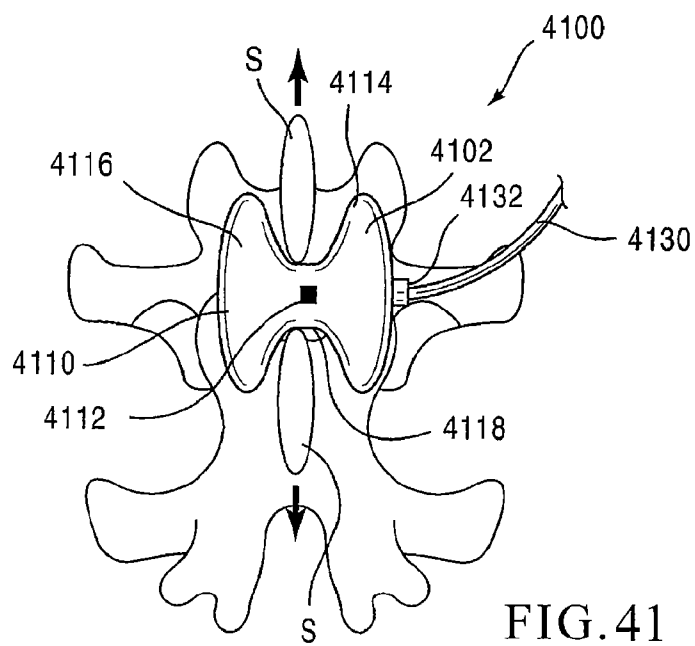

FIG. 40



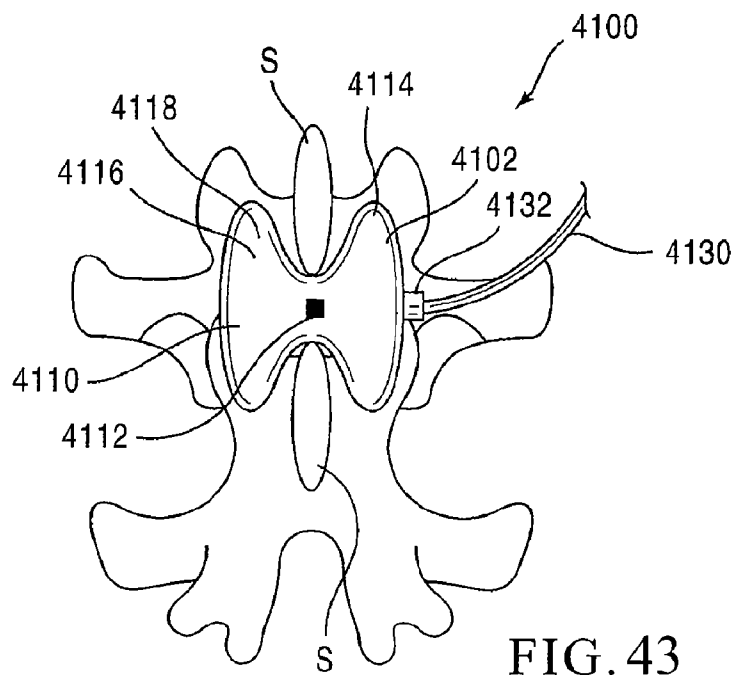

FIG. 43

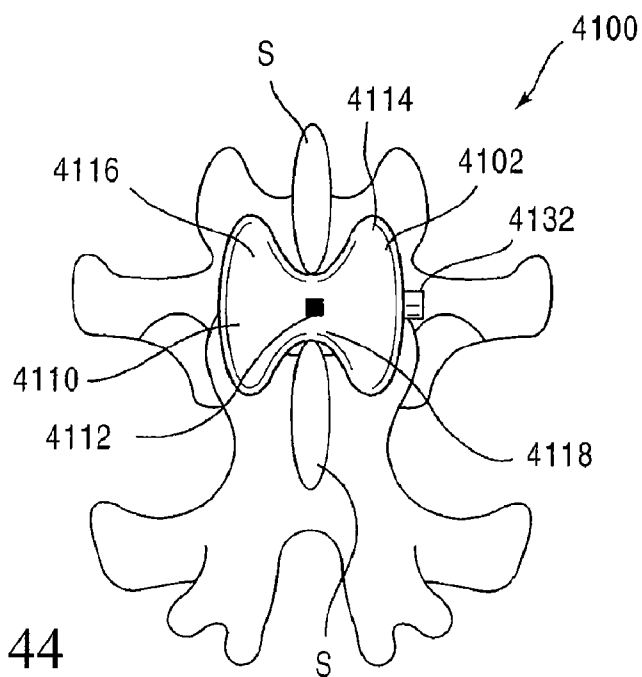

FIG. 44

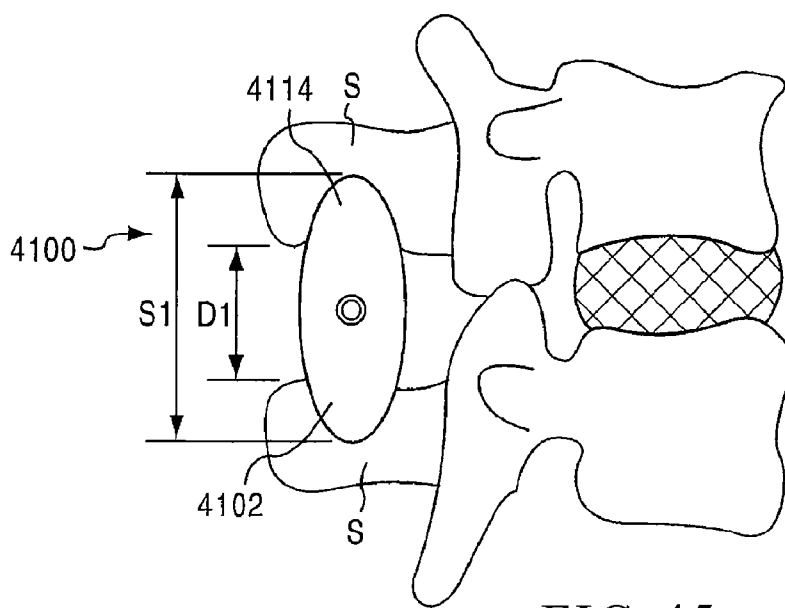

FIG. 45

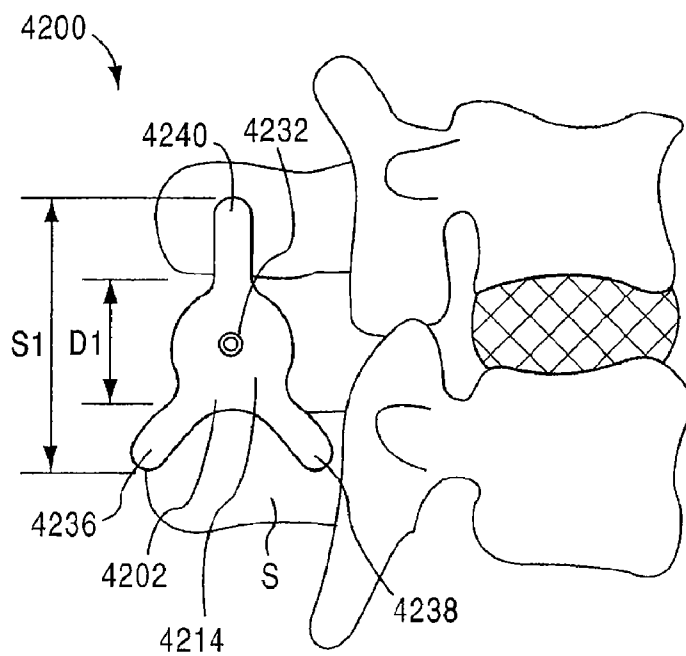

FIG. 46

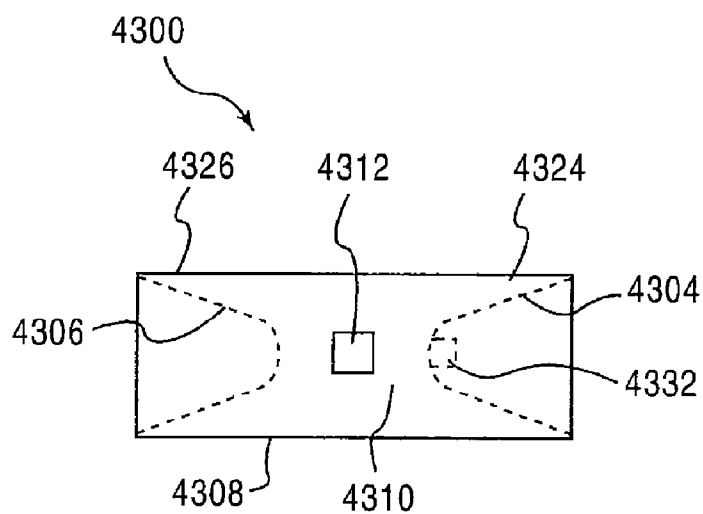

FIG. 47

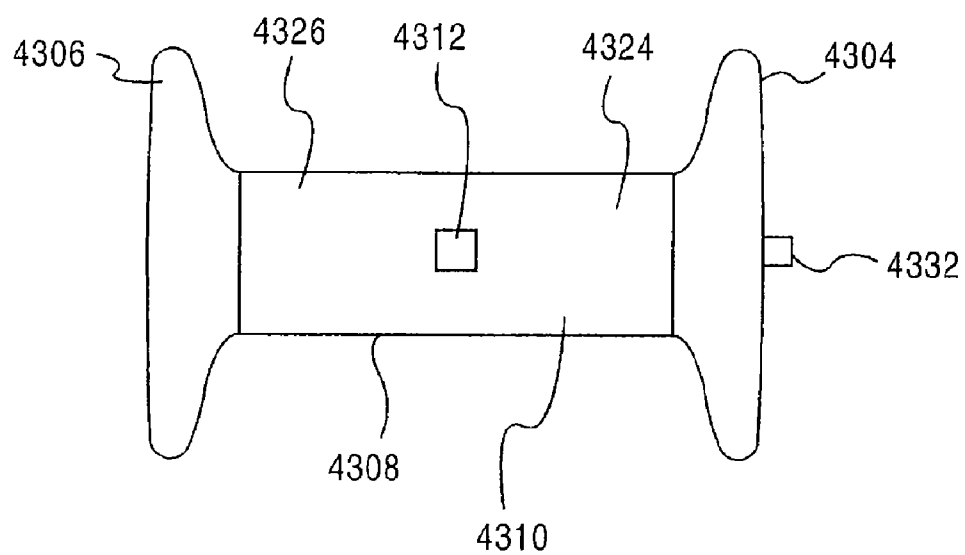

FIG. 48

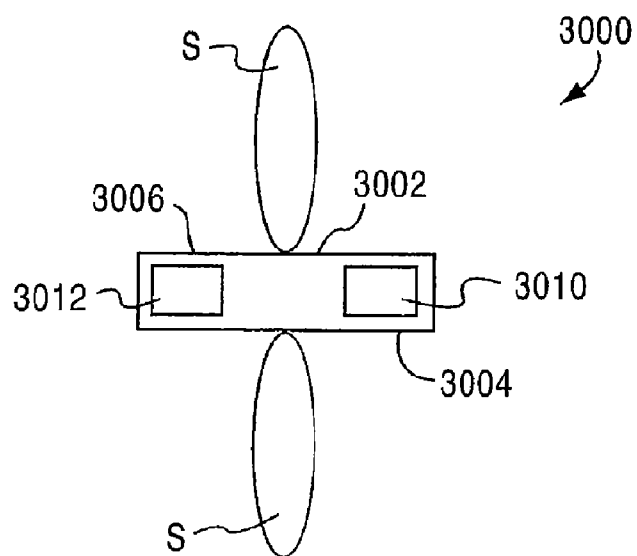

FIG. 49

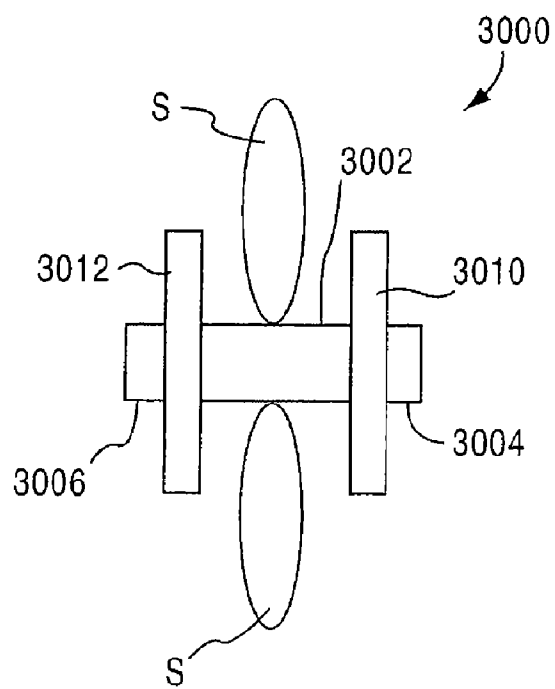
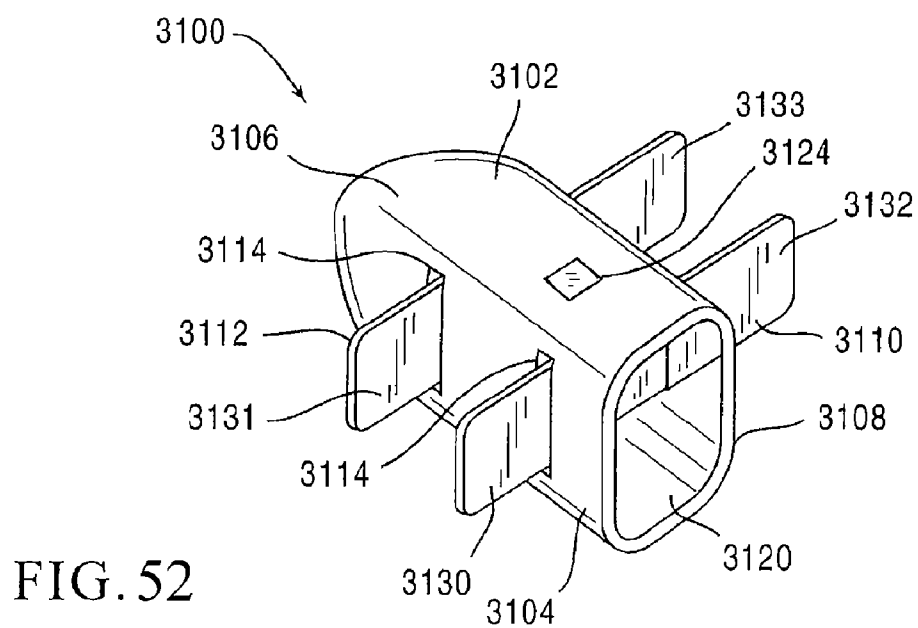
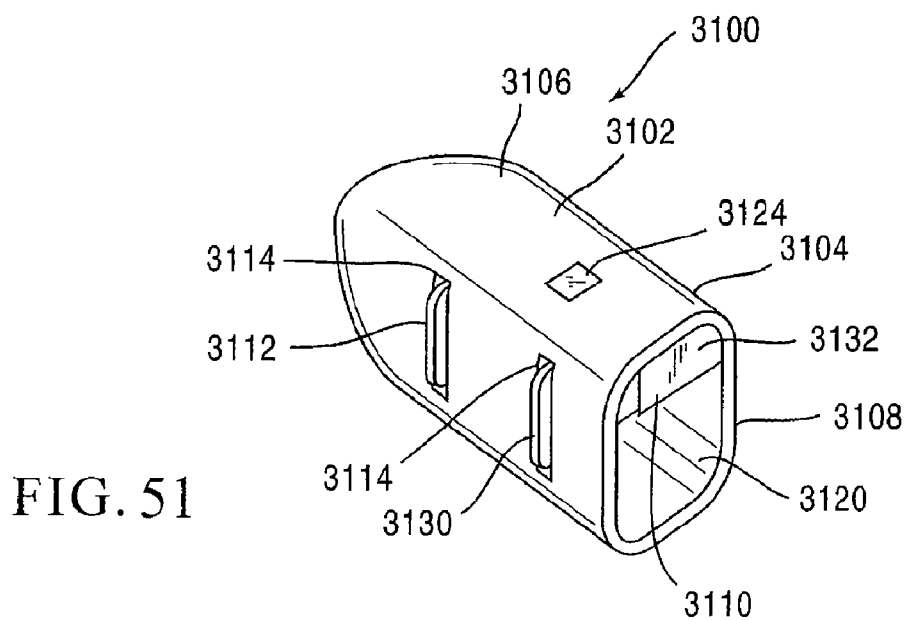

FIG. 50



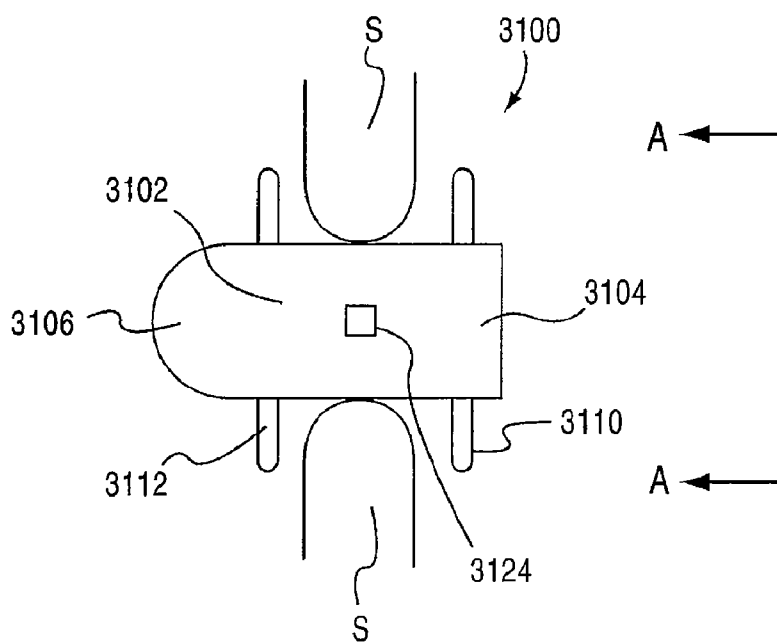

FIG. 53

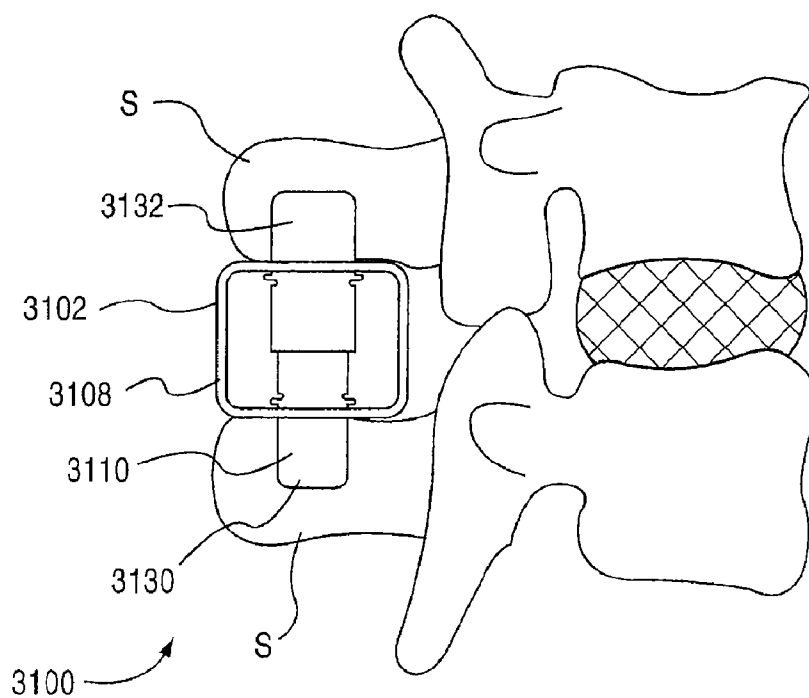

FIG. 54

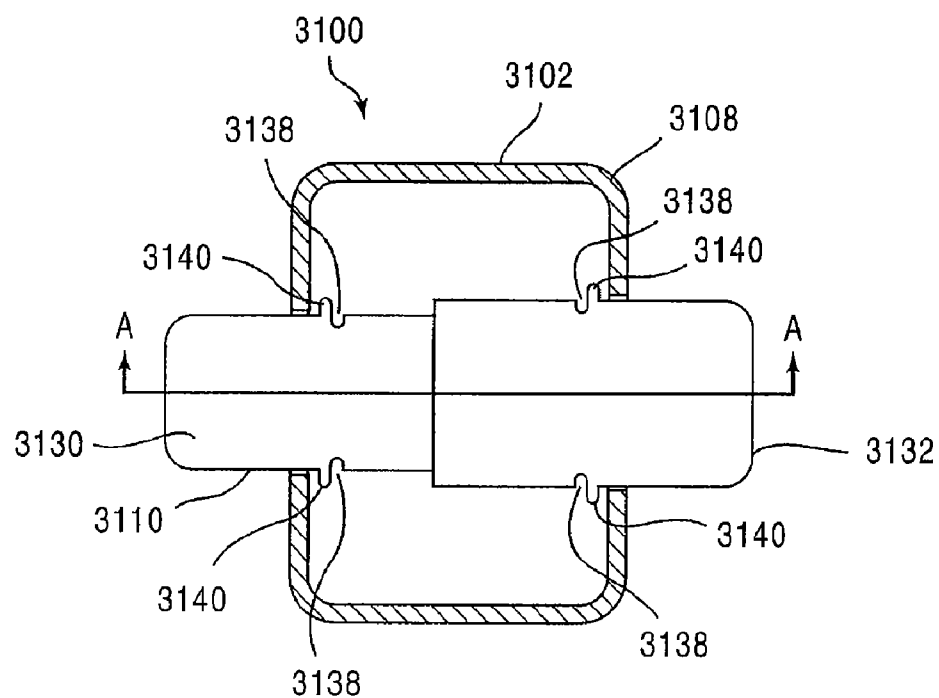

FIG. 55

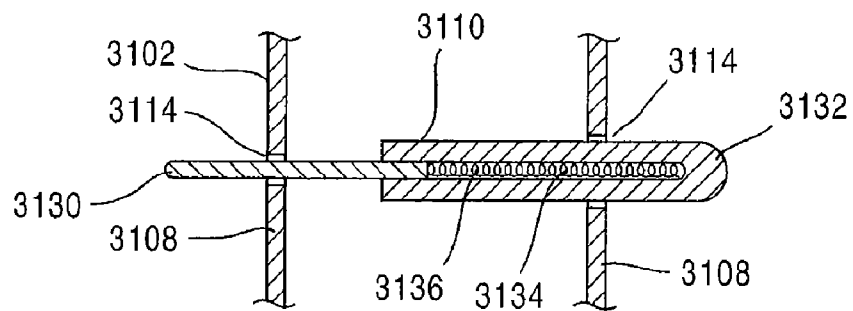

FIG. 56

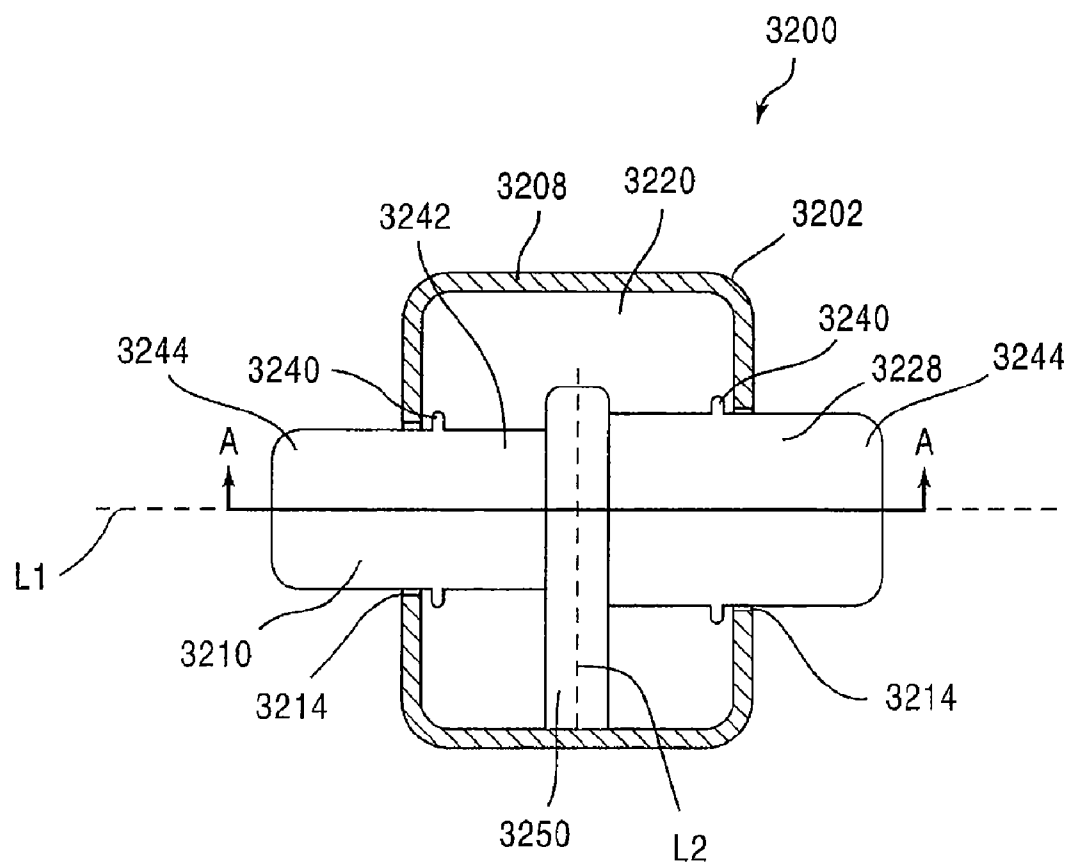

FIG. 57

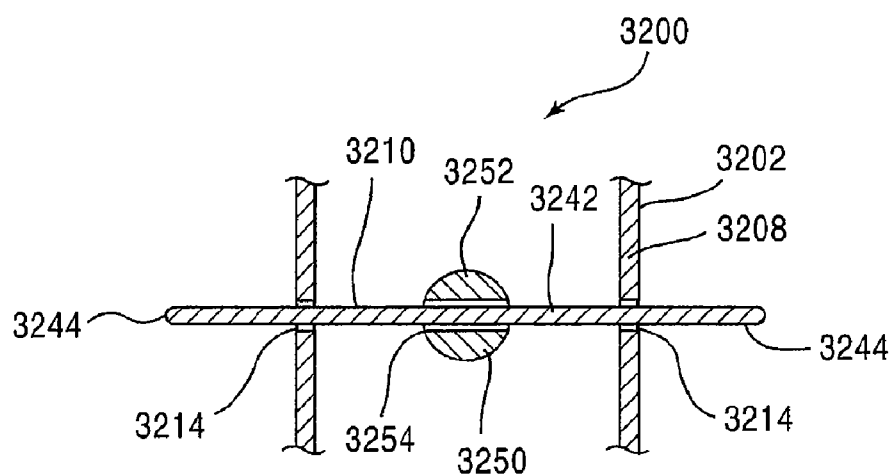

FIG. 58

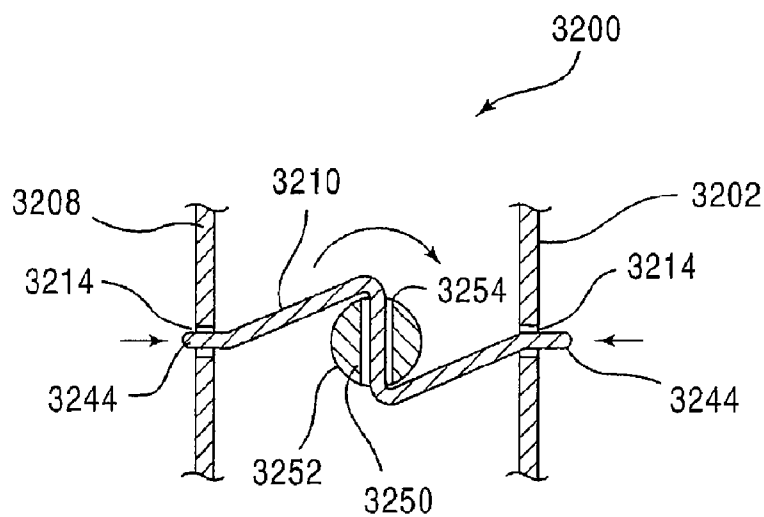

FIG. 59

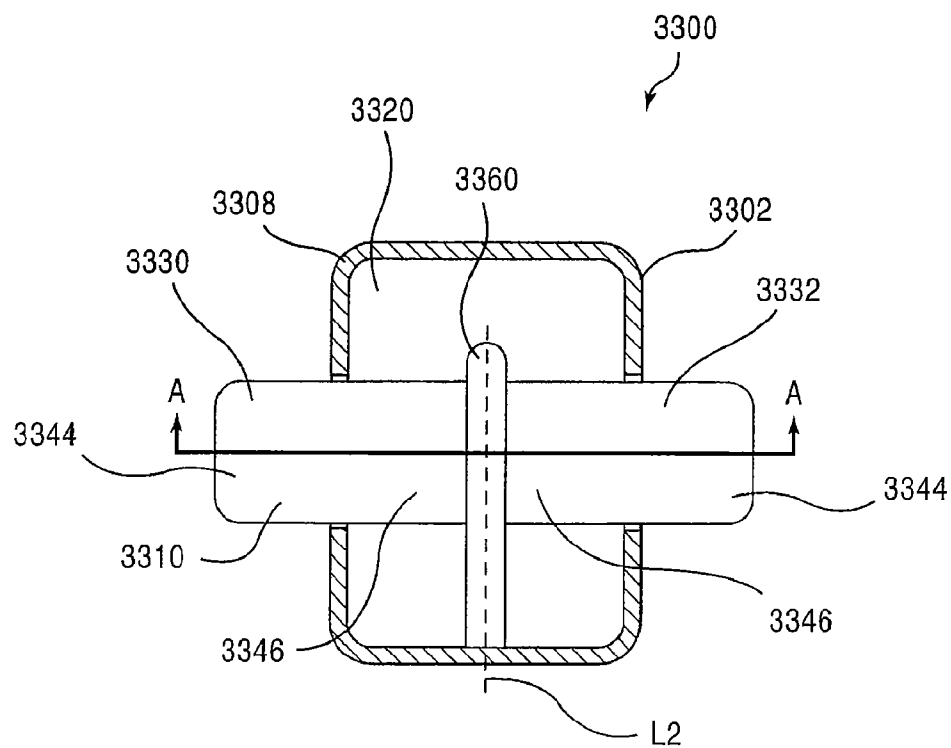

FIG. 60

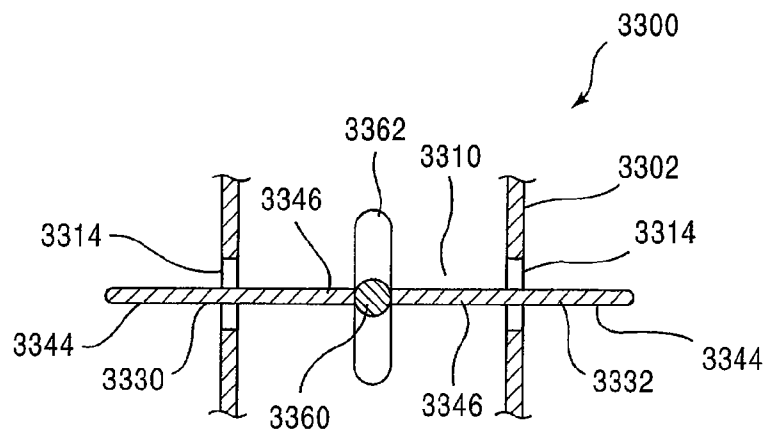

FIG. 61

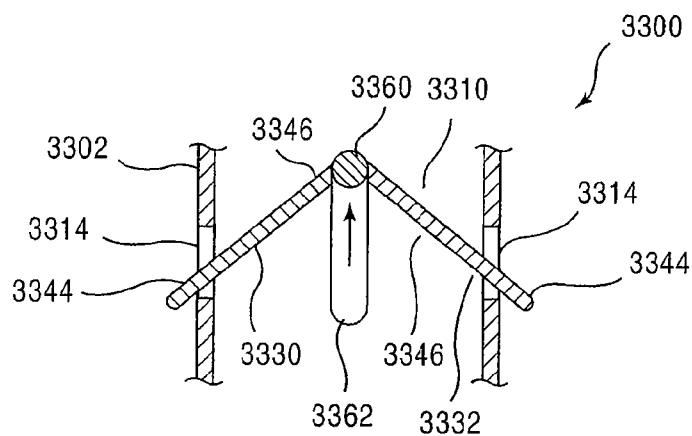

FIG. 62

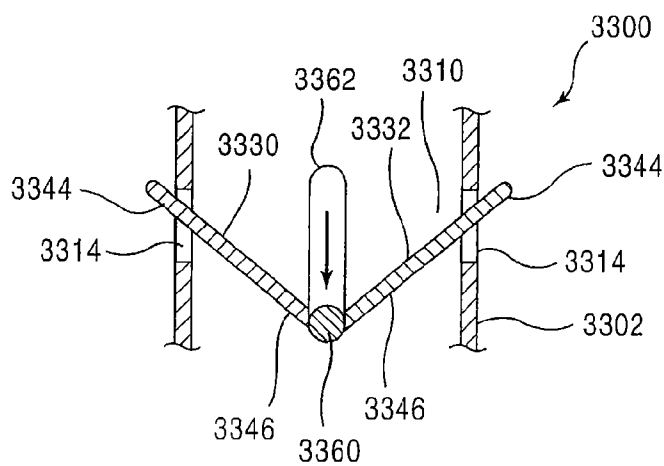

FIG. 63

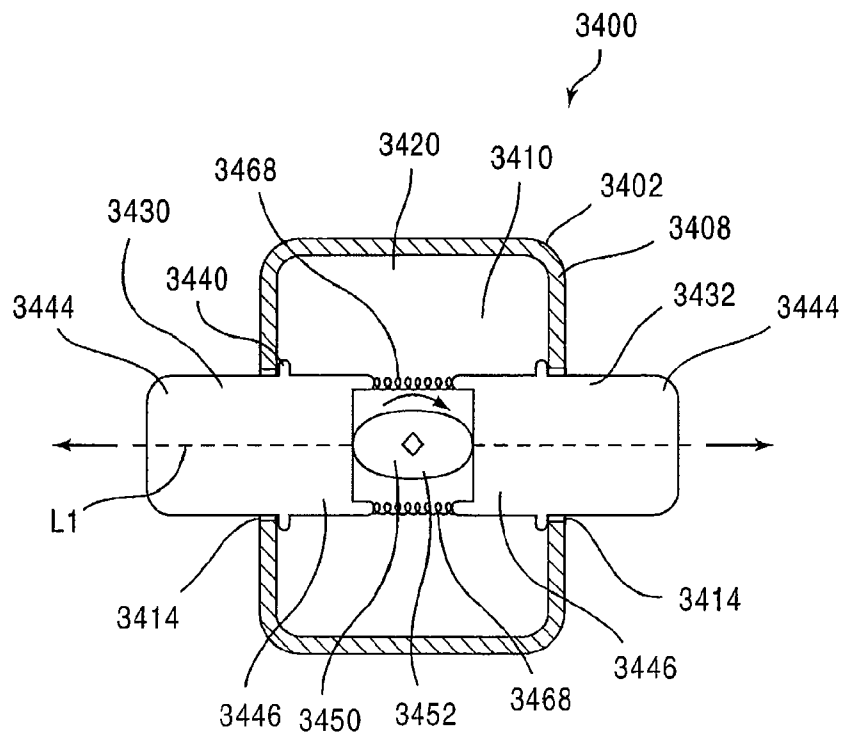

FIG. 64

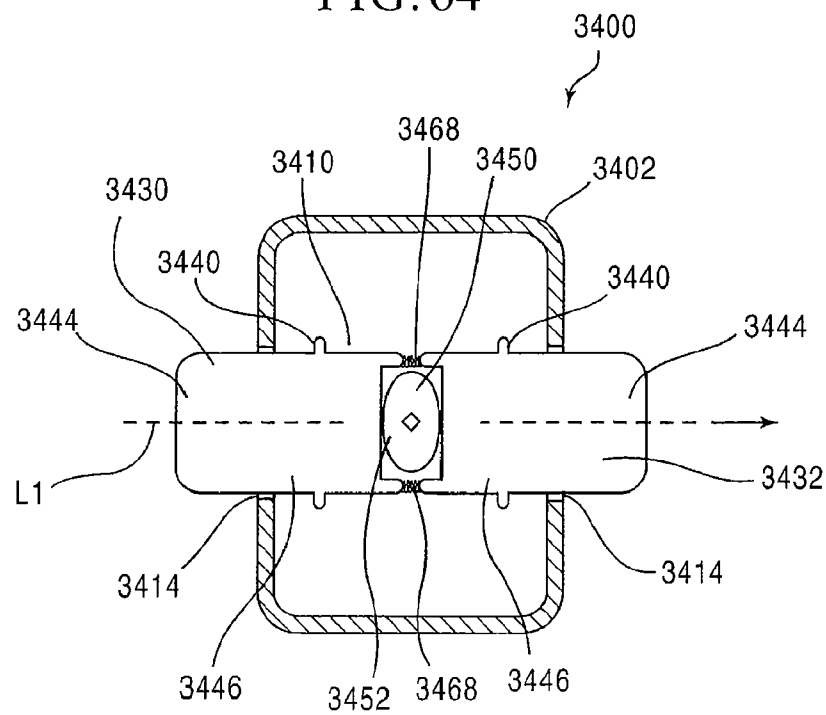

FIG. 65

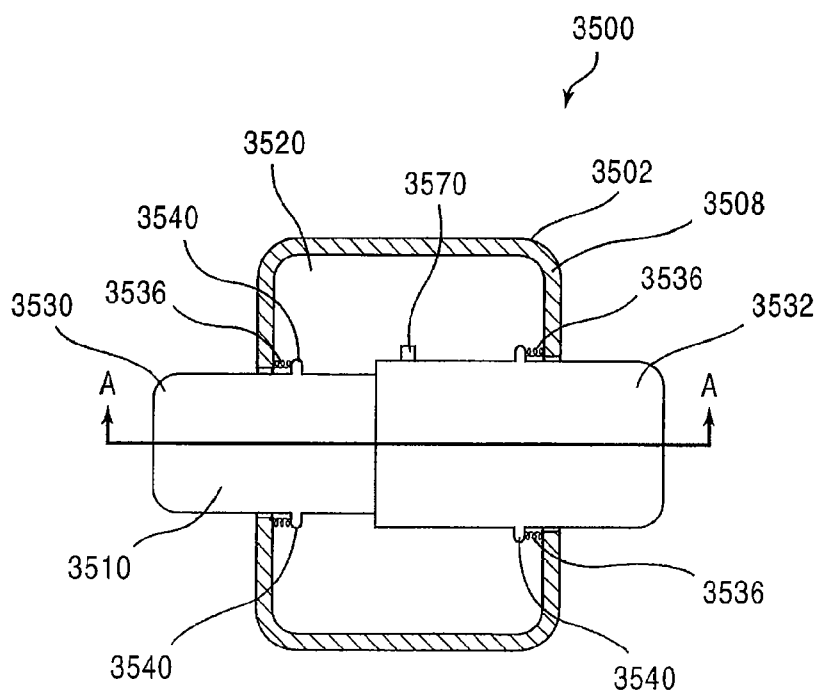

FIG. 66

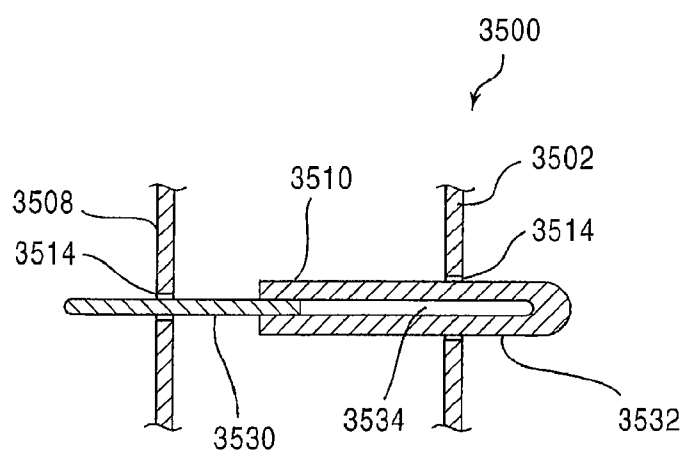
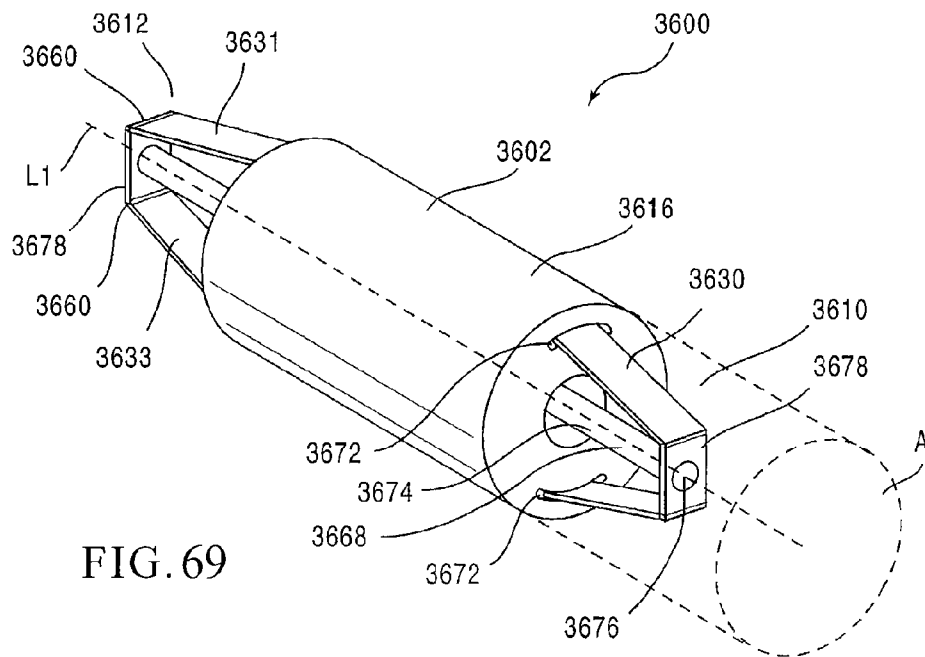
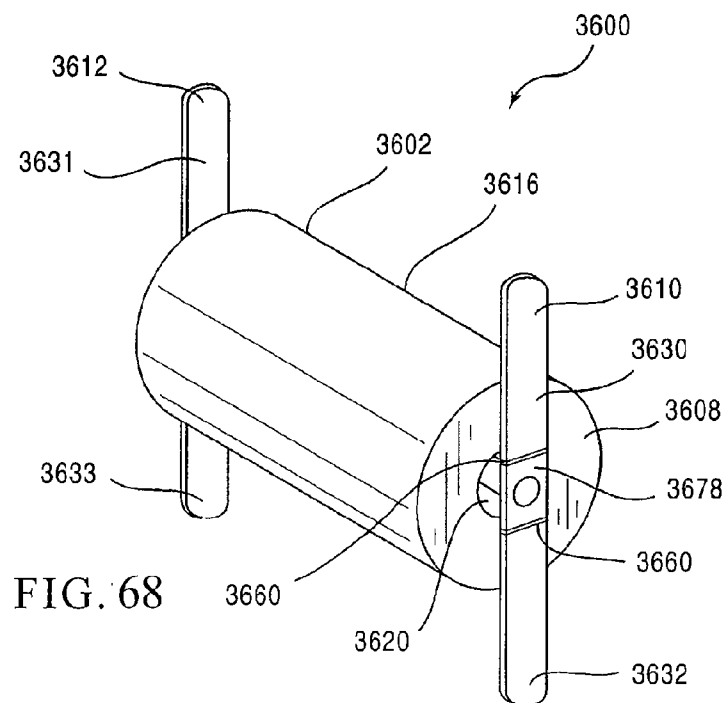

FIG. 67



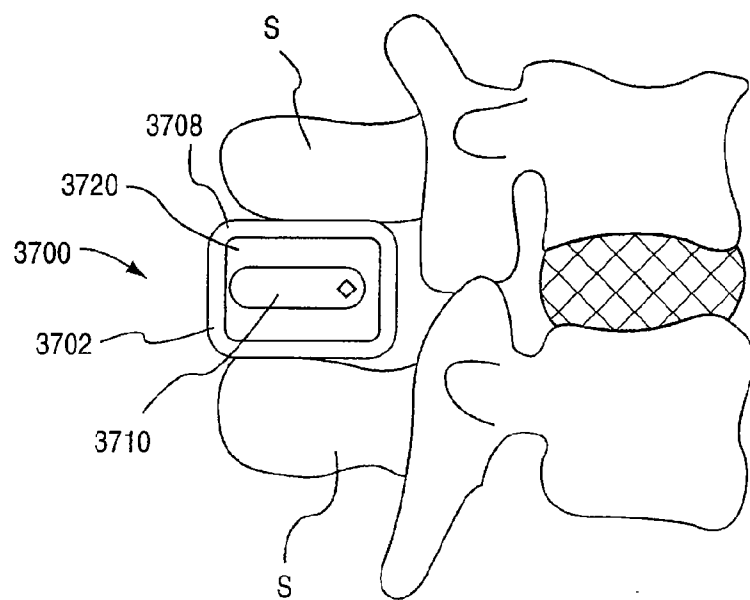

FIG. 70

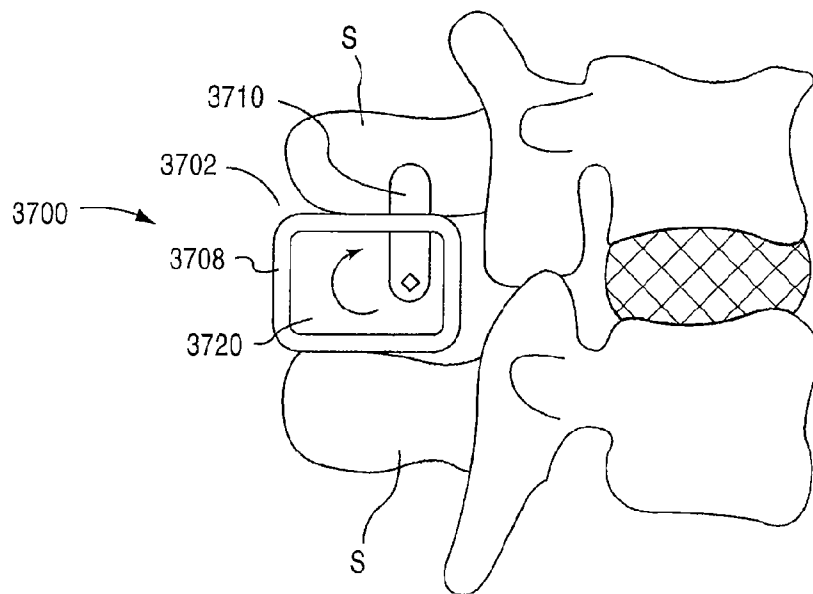
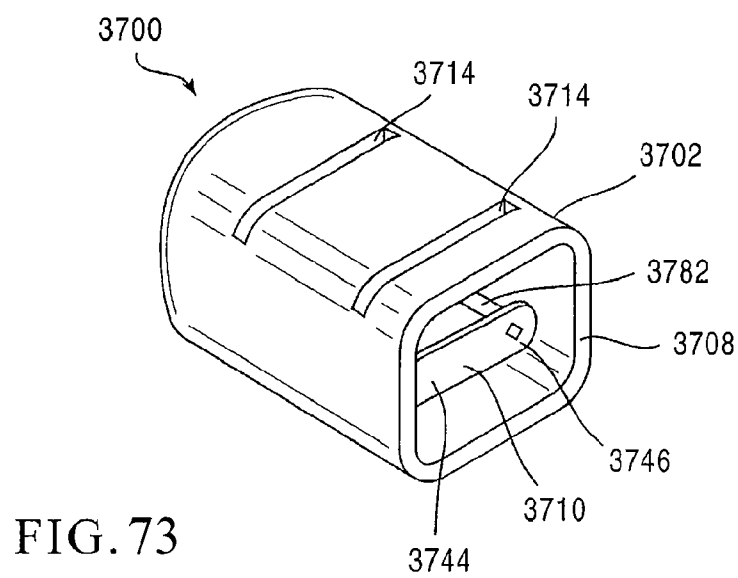
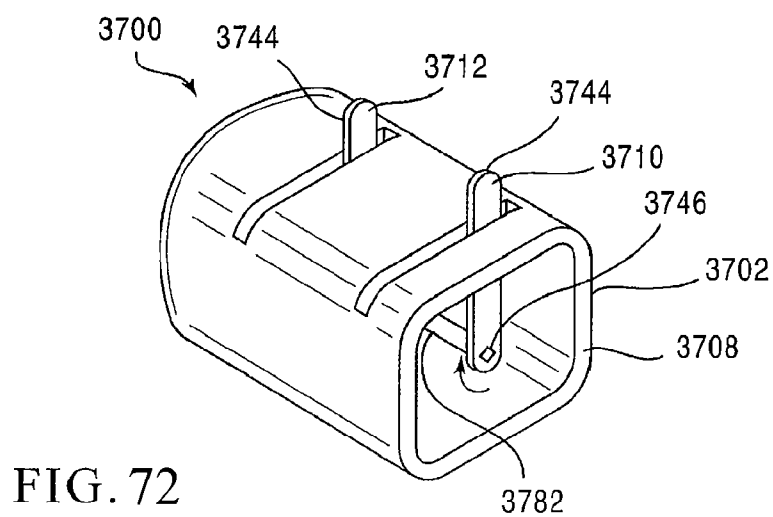

FIG. 71



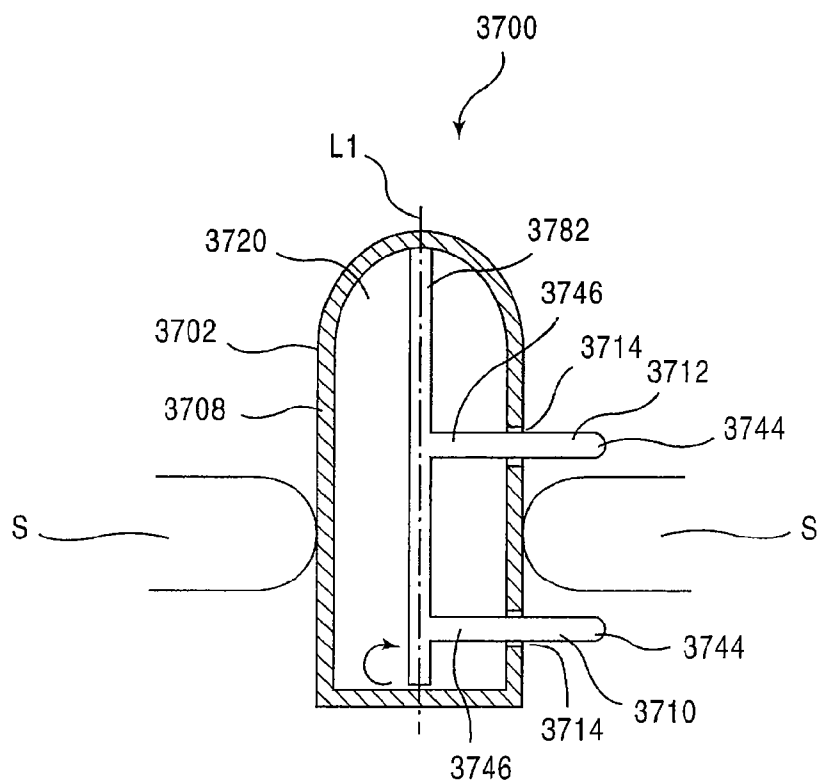

FIG. 74

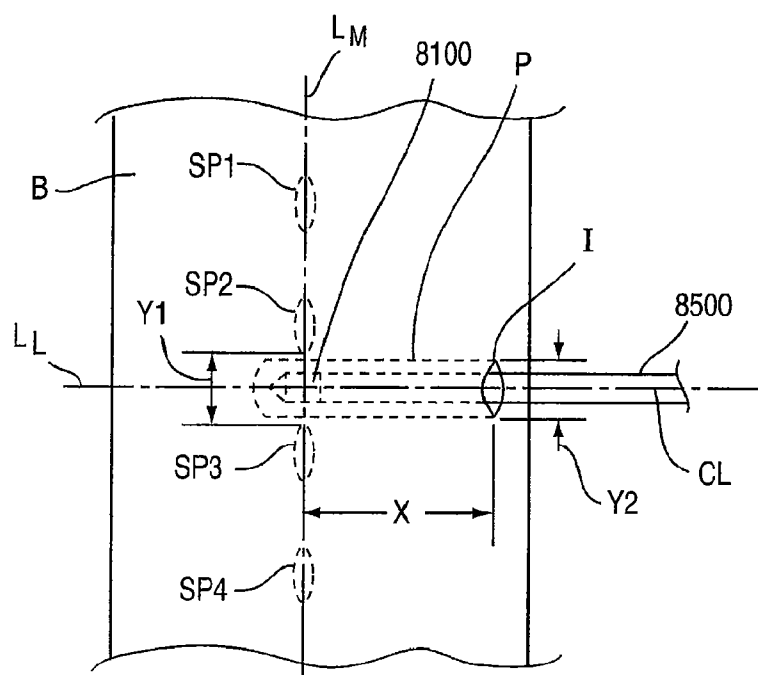

FIG. 75

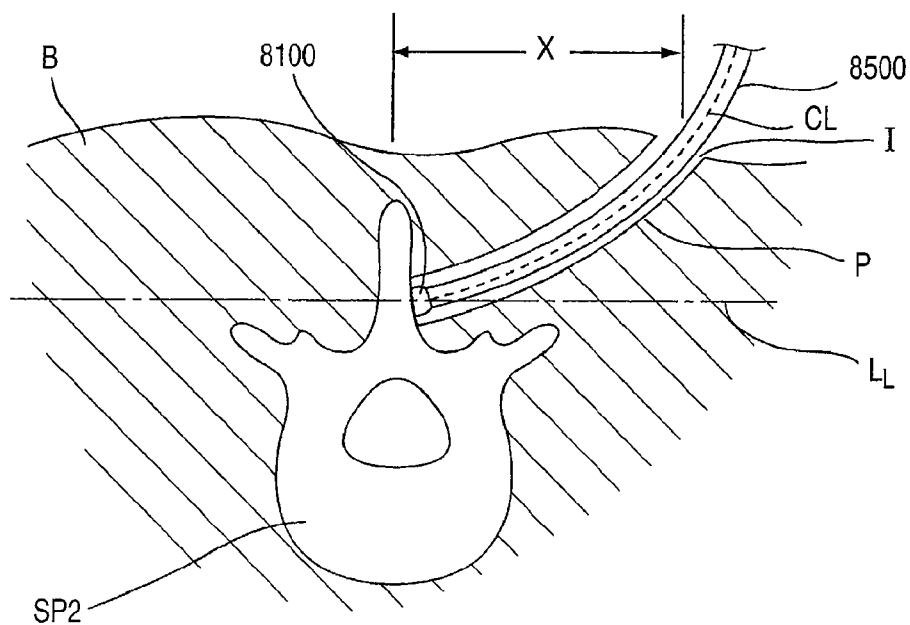

FIG. 76

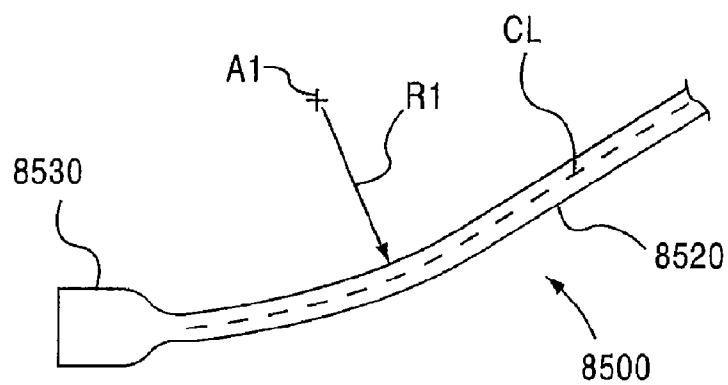

FIG. 77

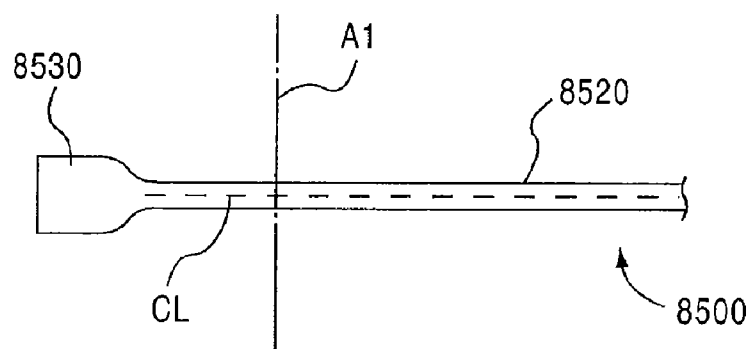

FIG. 78

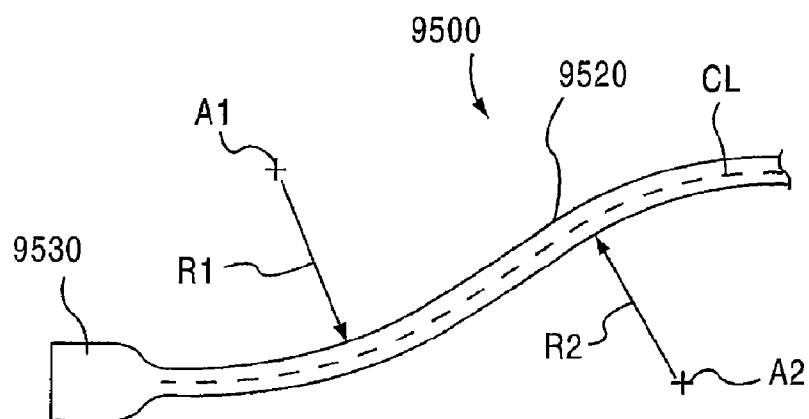

FIG. 79

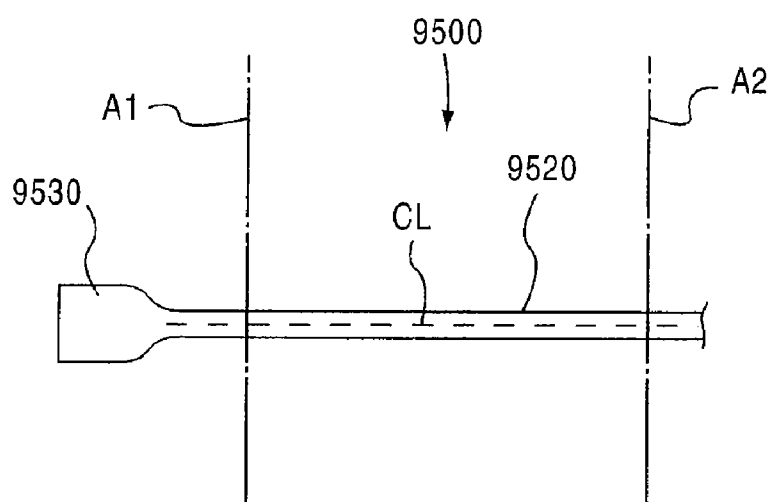

FIG. 80

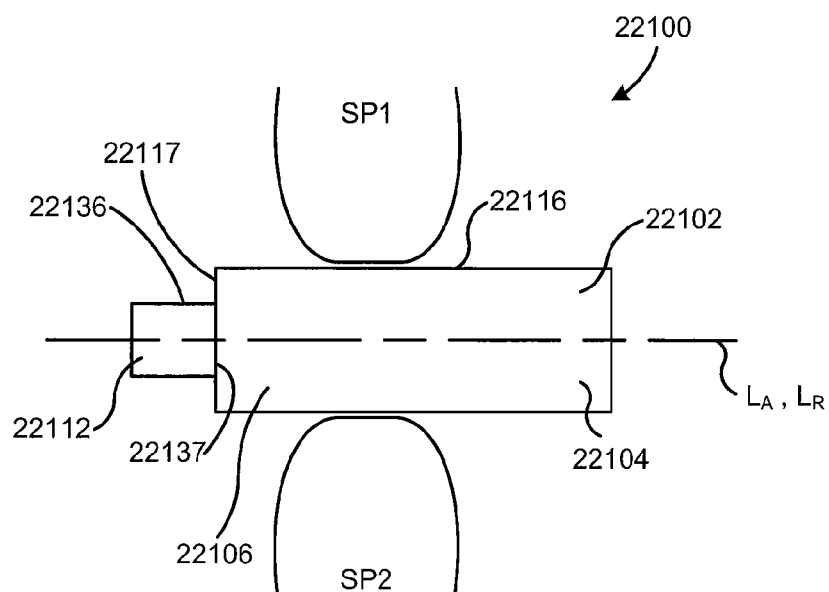

FIG. 81

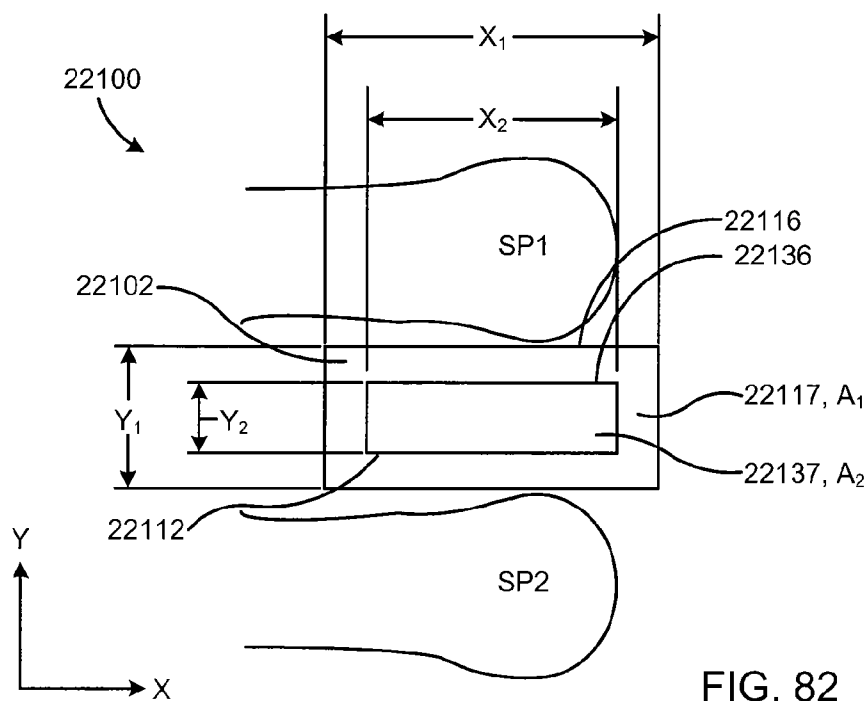

FIG. 82

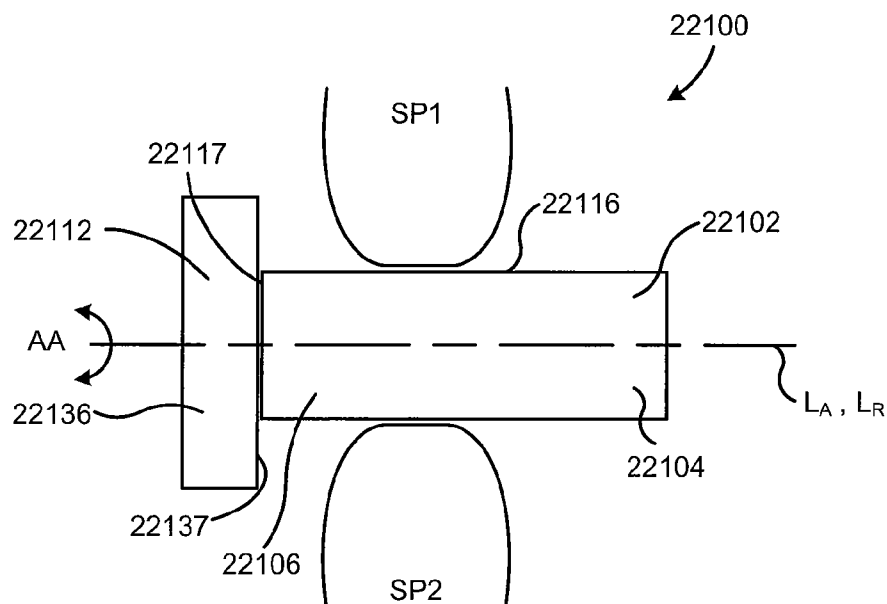

FIG. 83

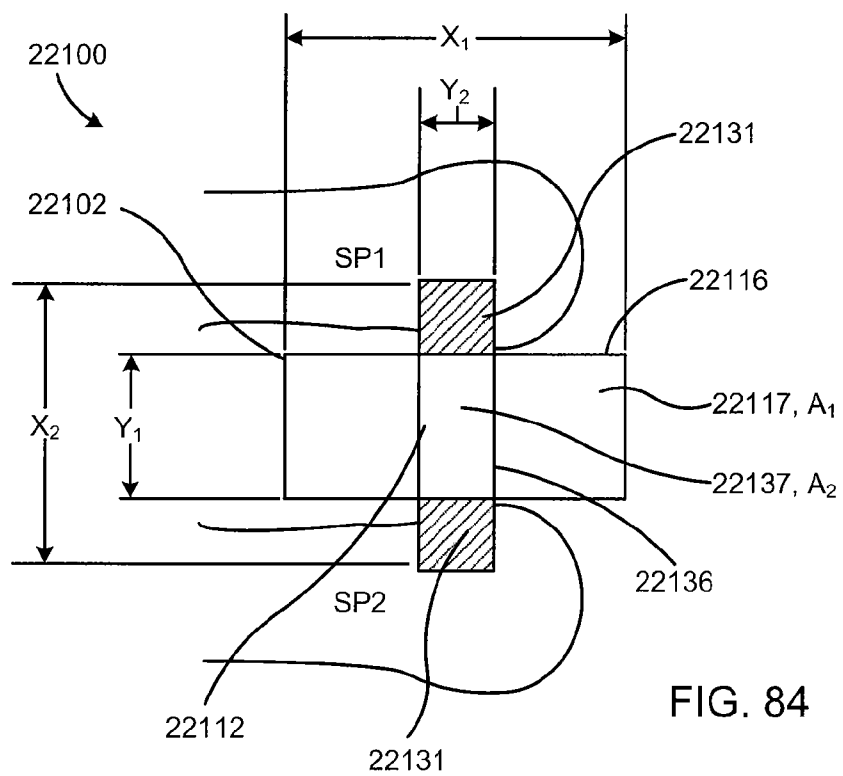
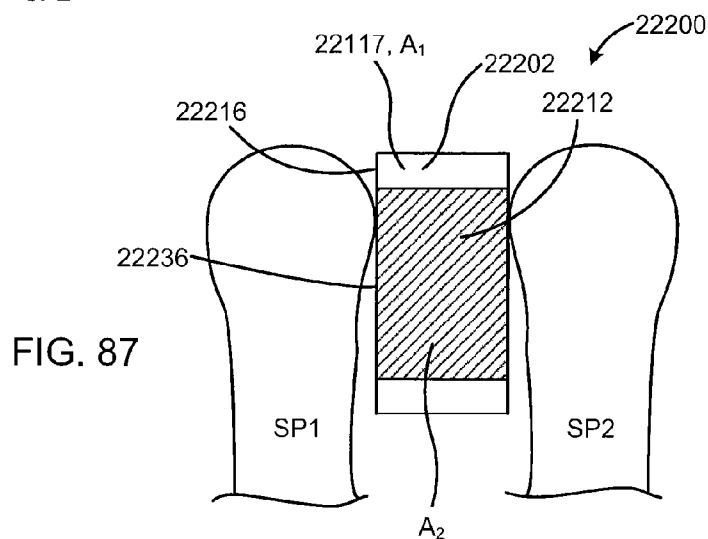
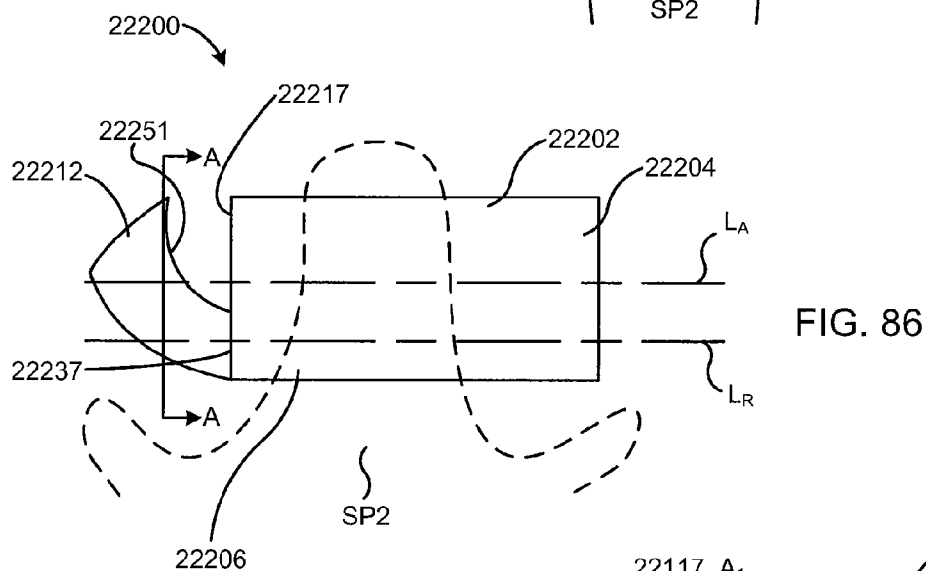
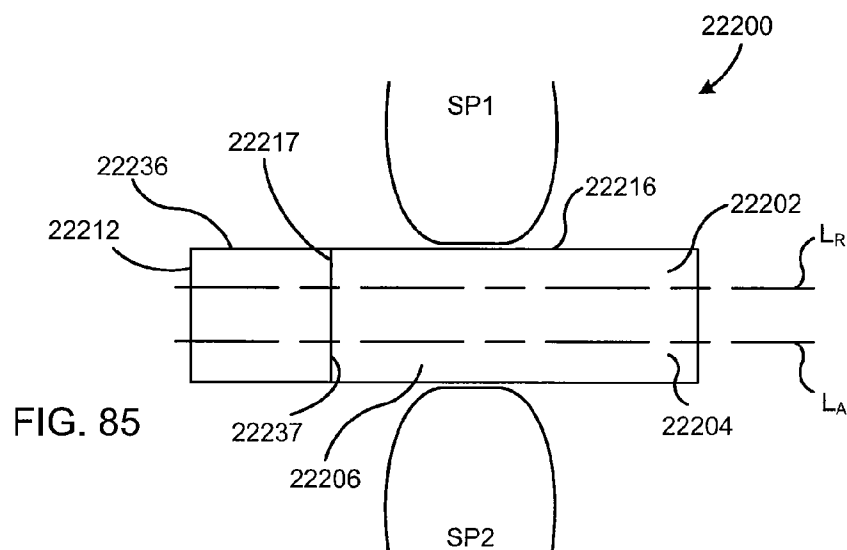

FIG. 84



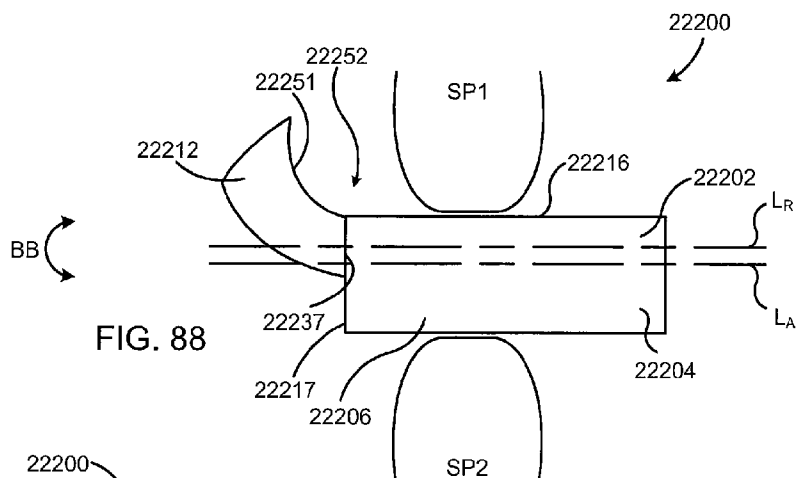

FIG. 88

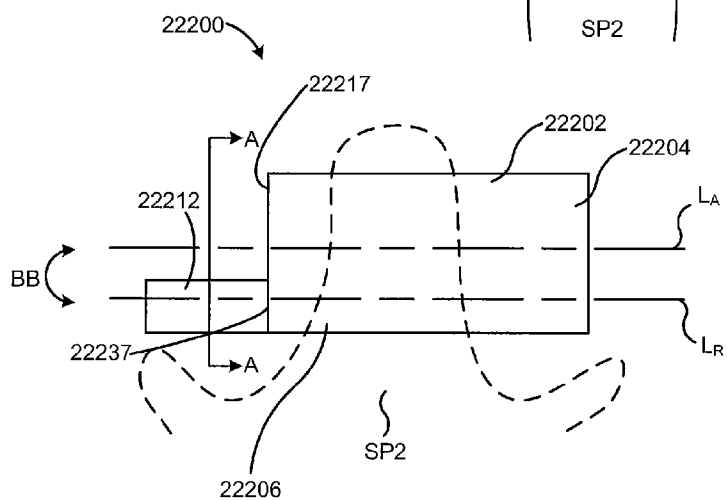

FIG. 89

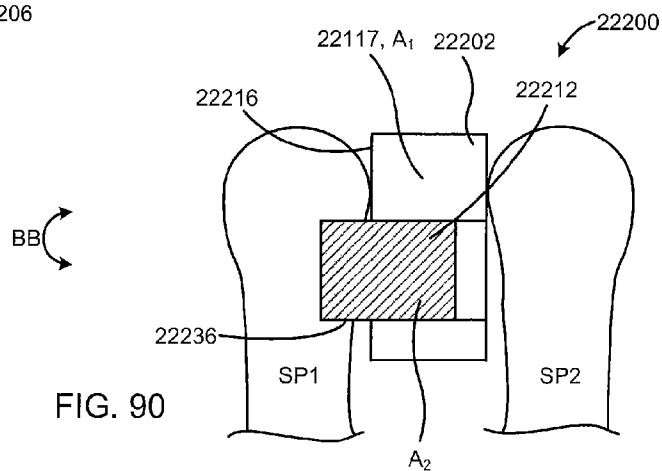

FIG. 90

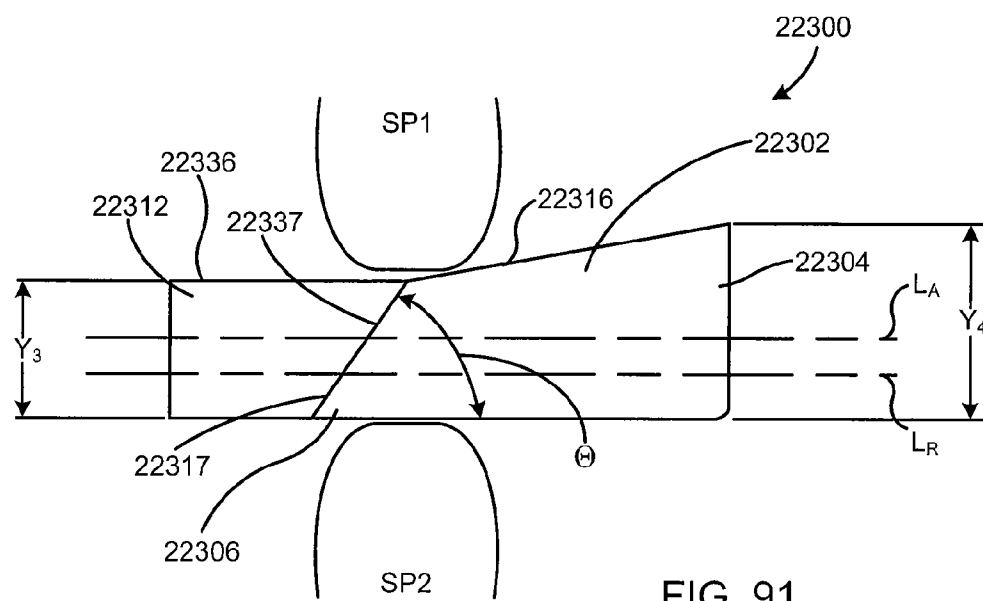

FIG. 91

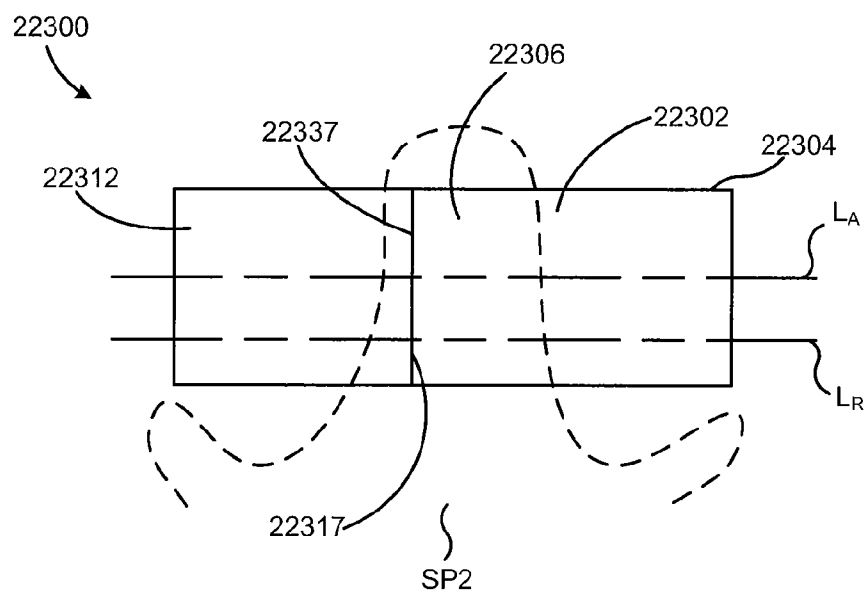

FIG. 92

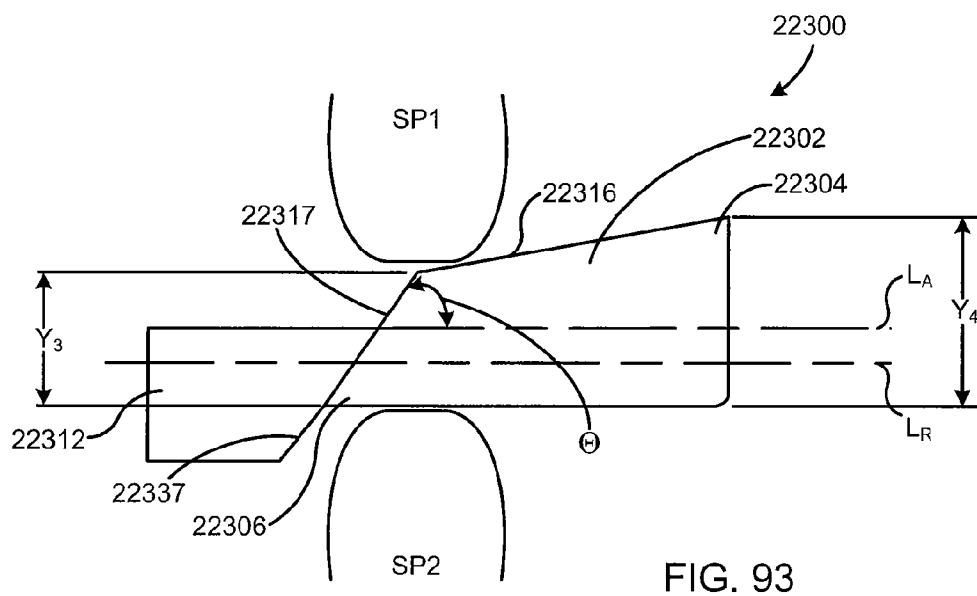

FIG. 93

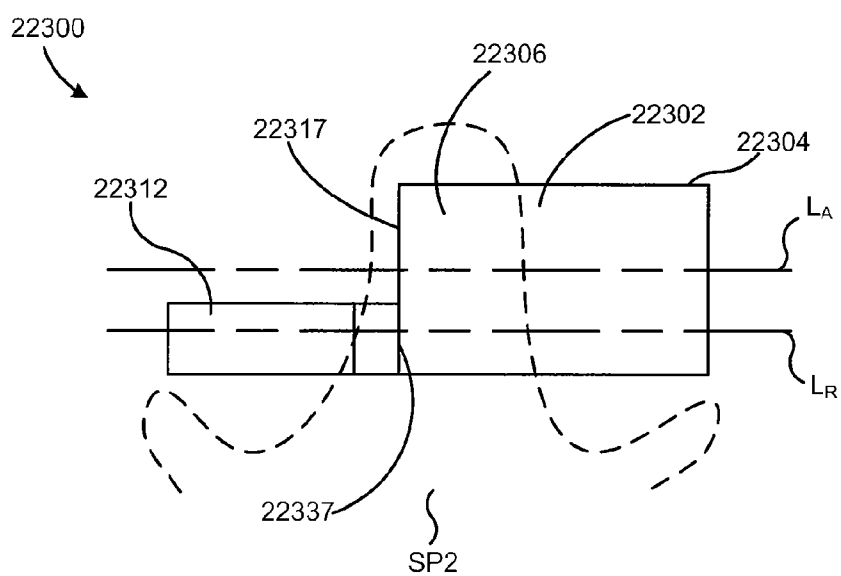

FIG. 94

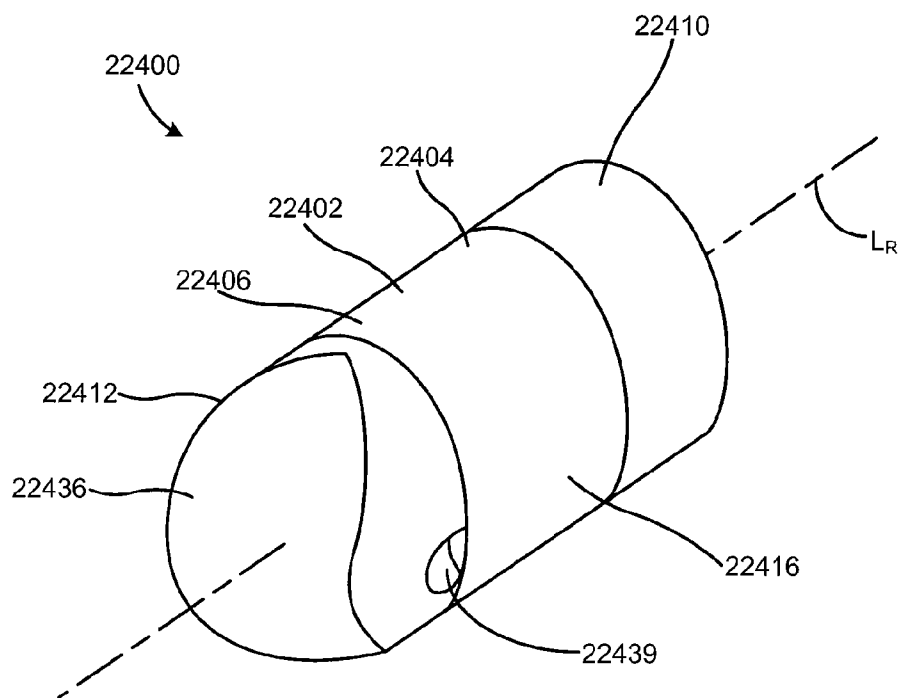

FIG. 95

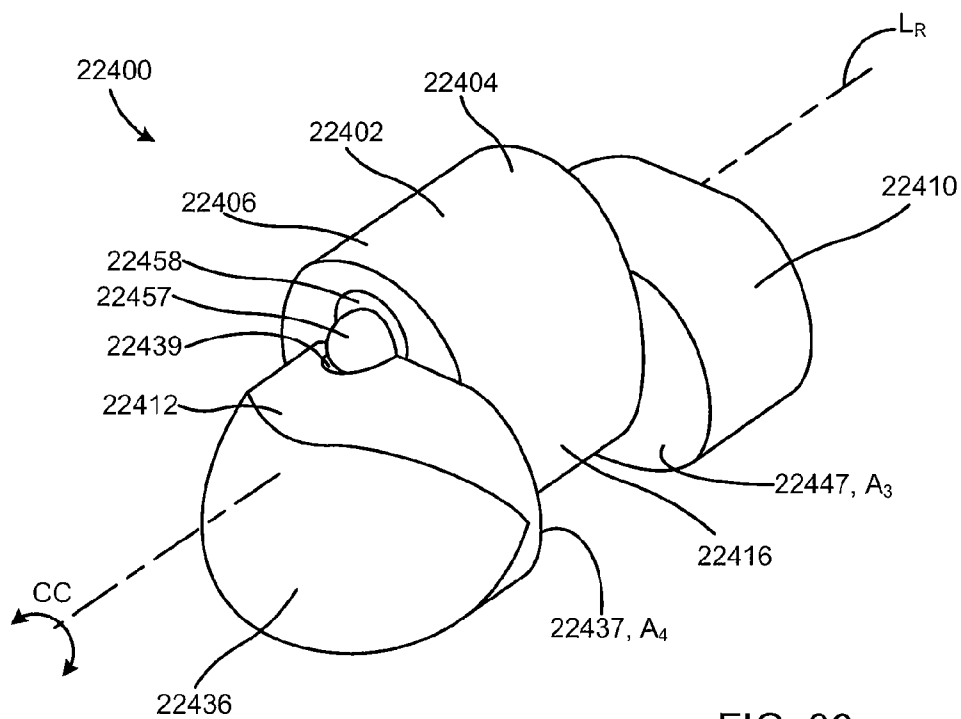
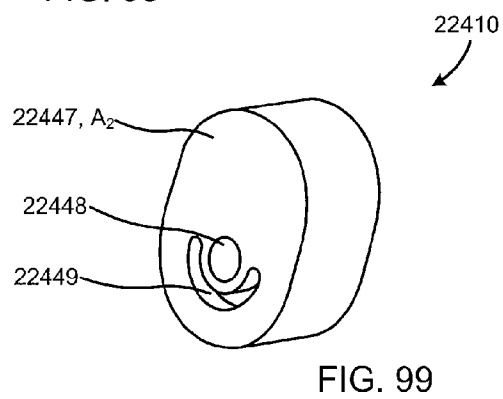
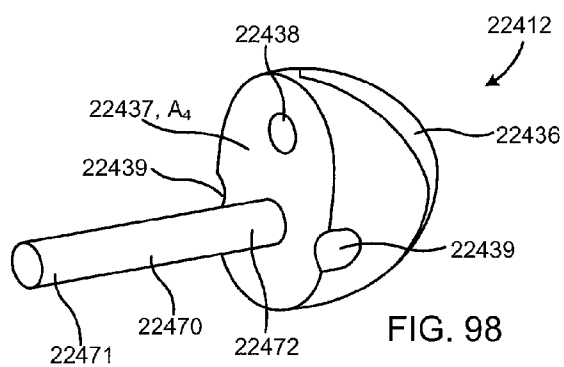
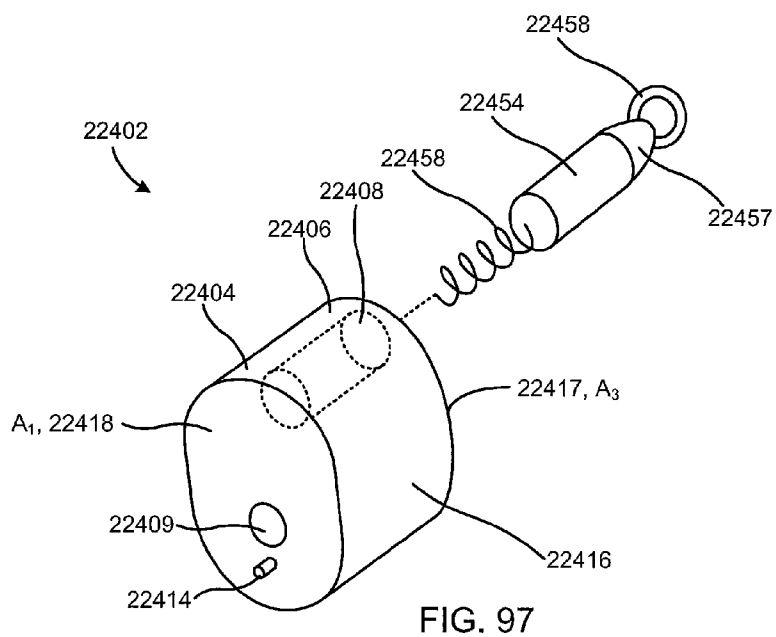

FIG. 96



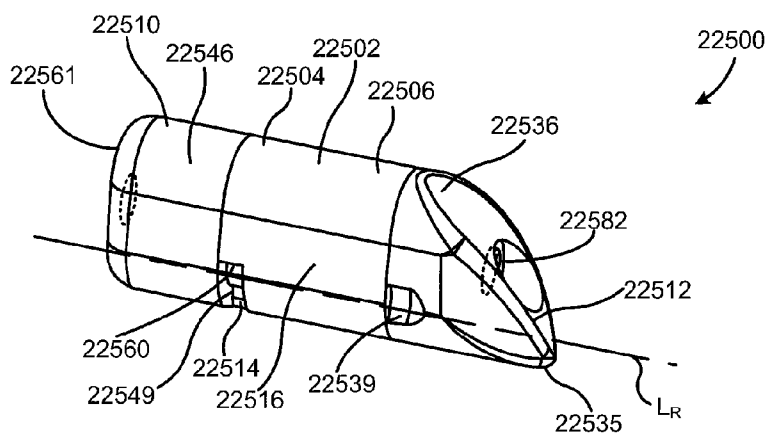

FIG. 100

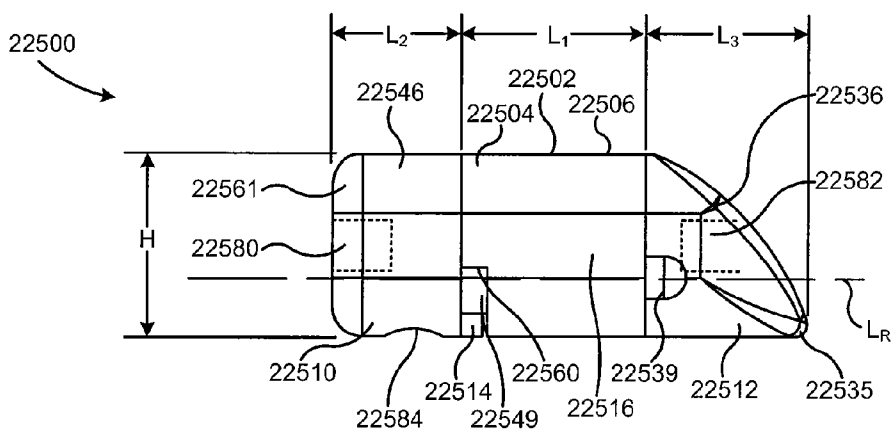

FIG. 101

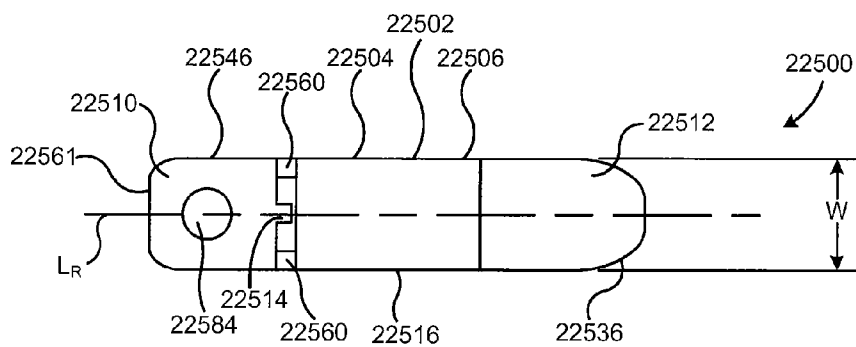
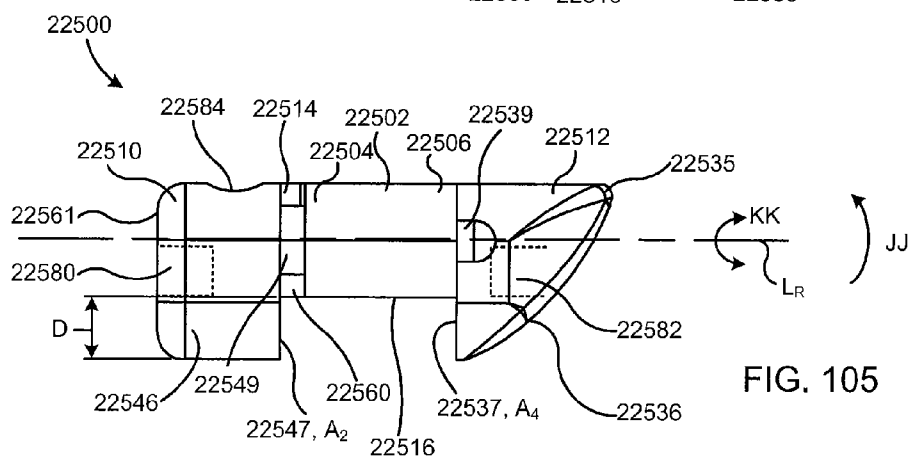
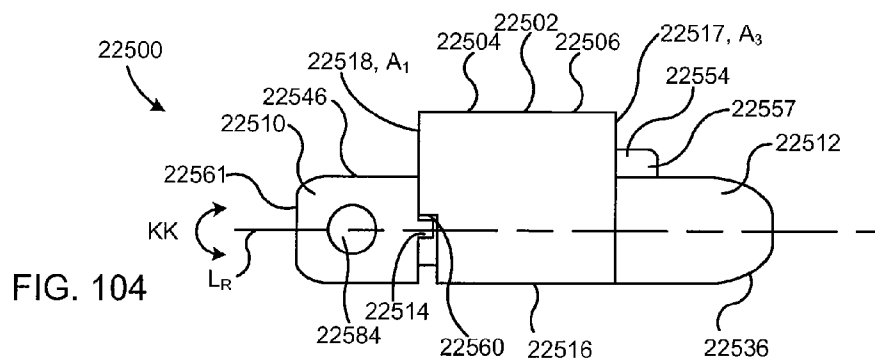
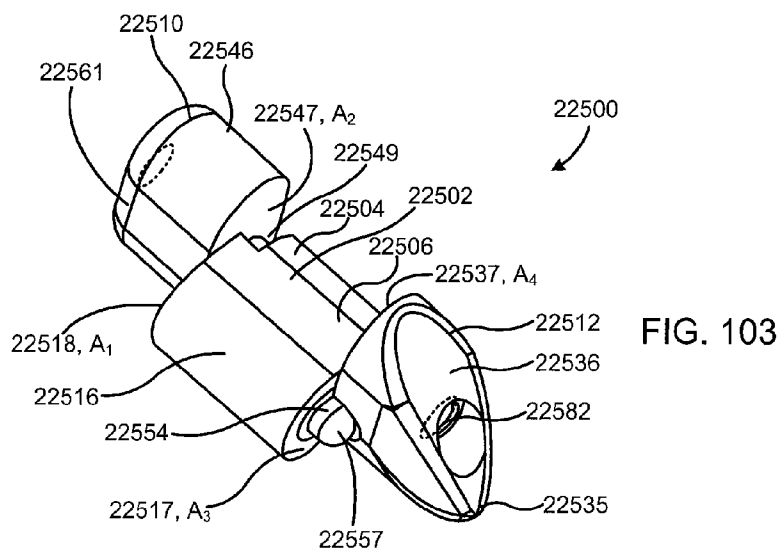

FIG. 102



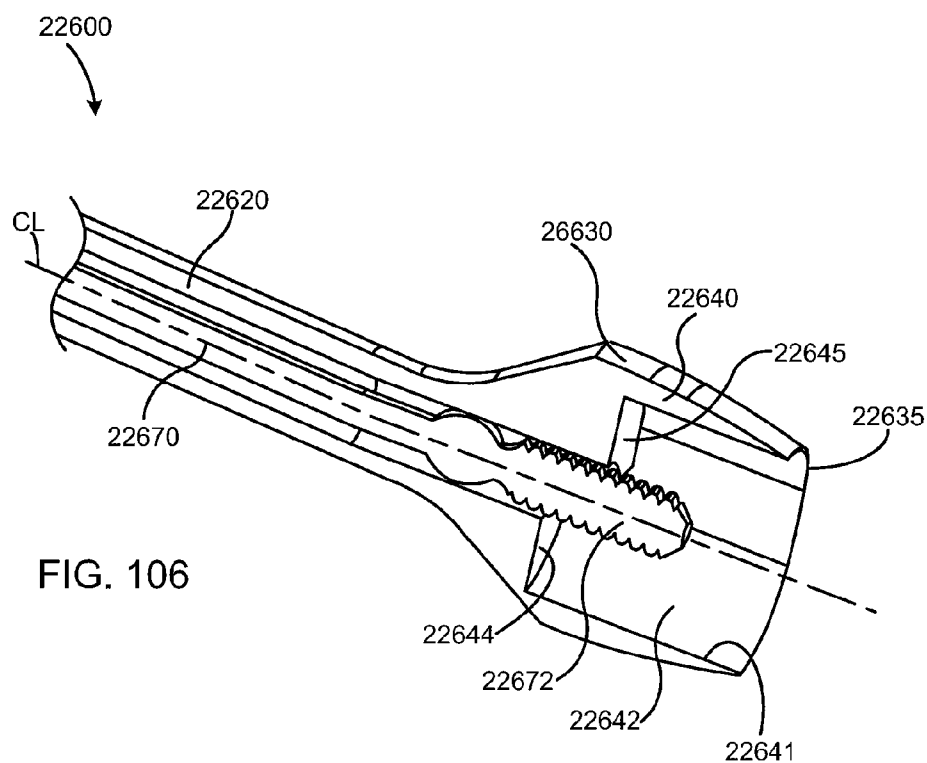

FIG. 106

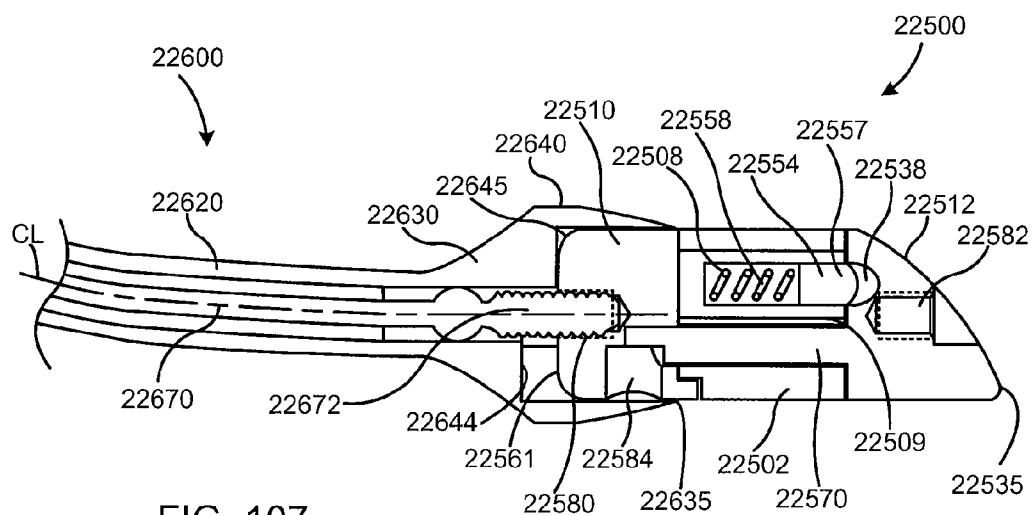
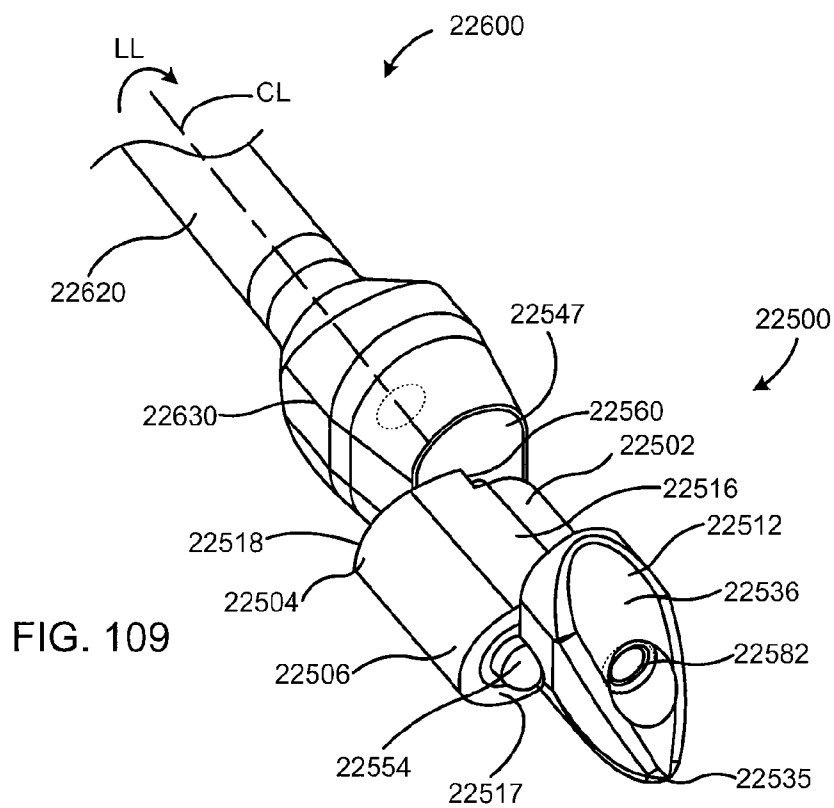
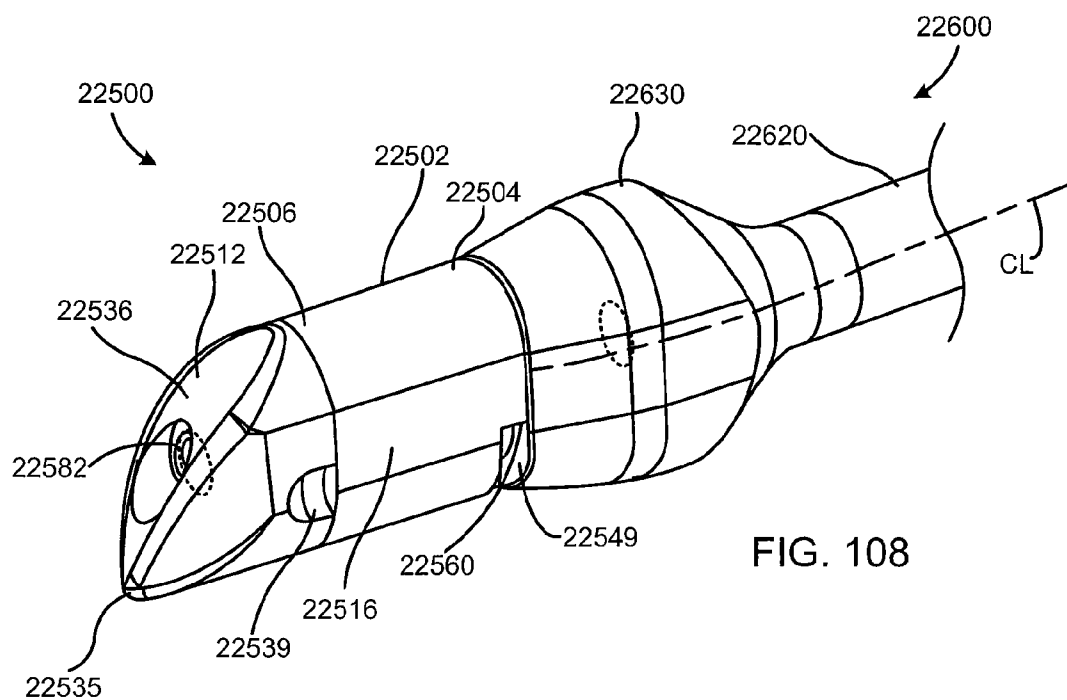
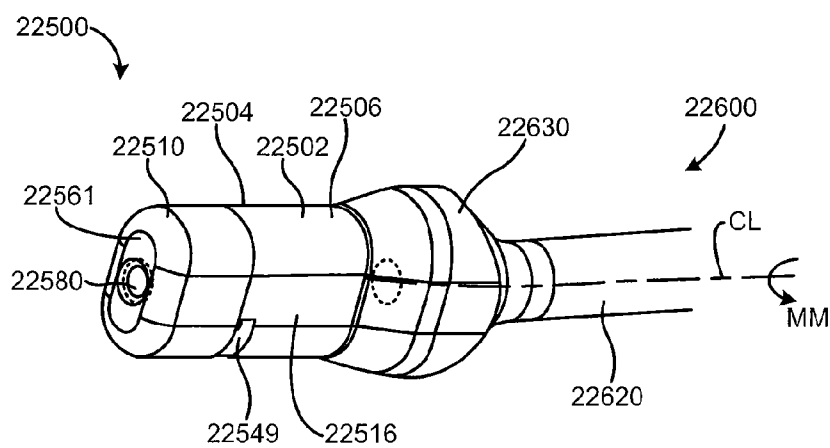
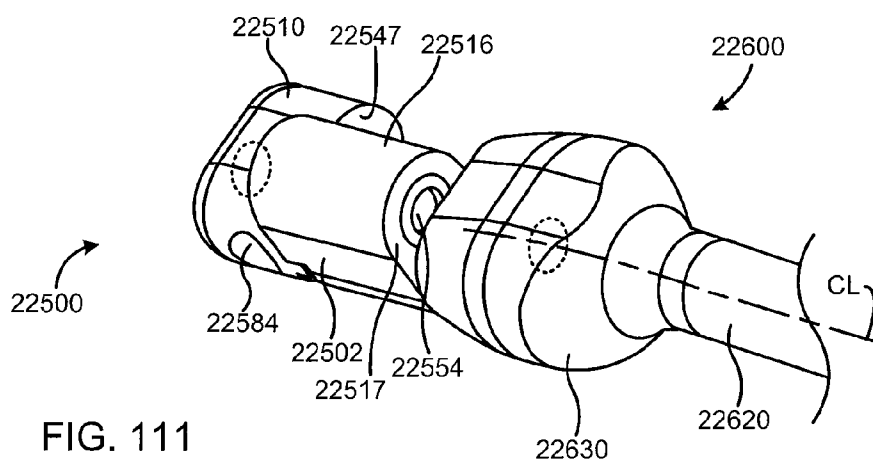
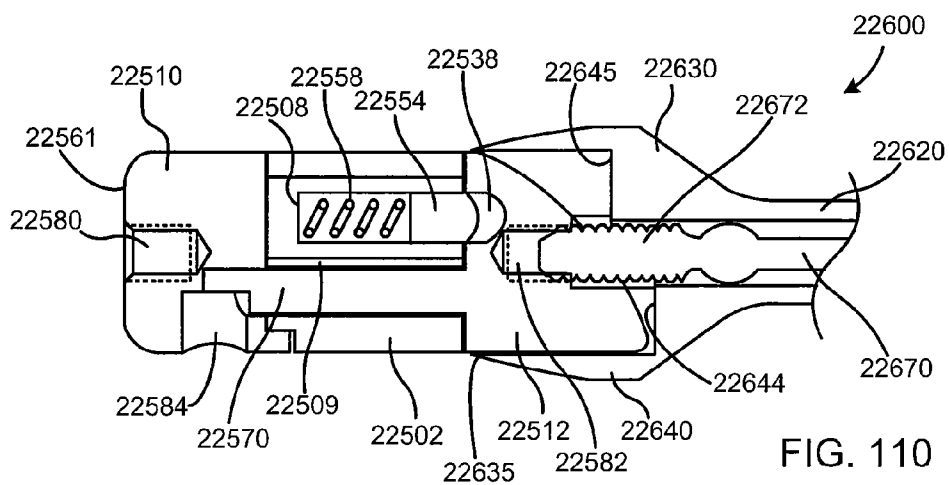

FIG. 107





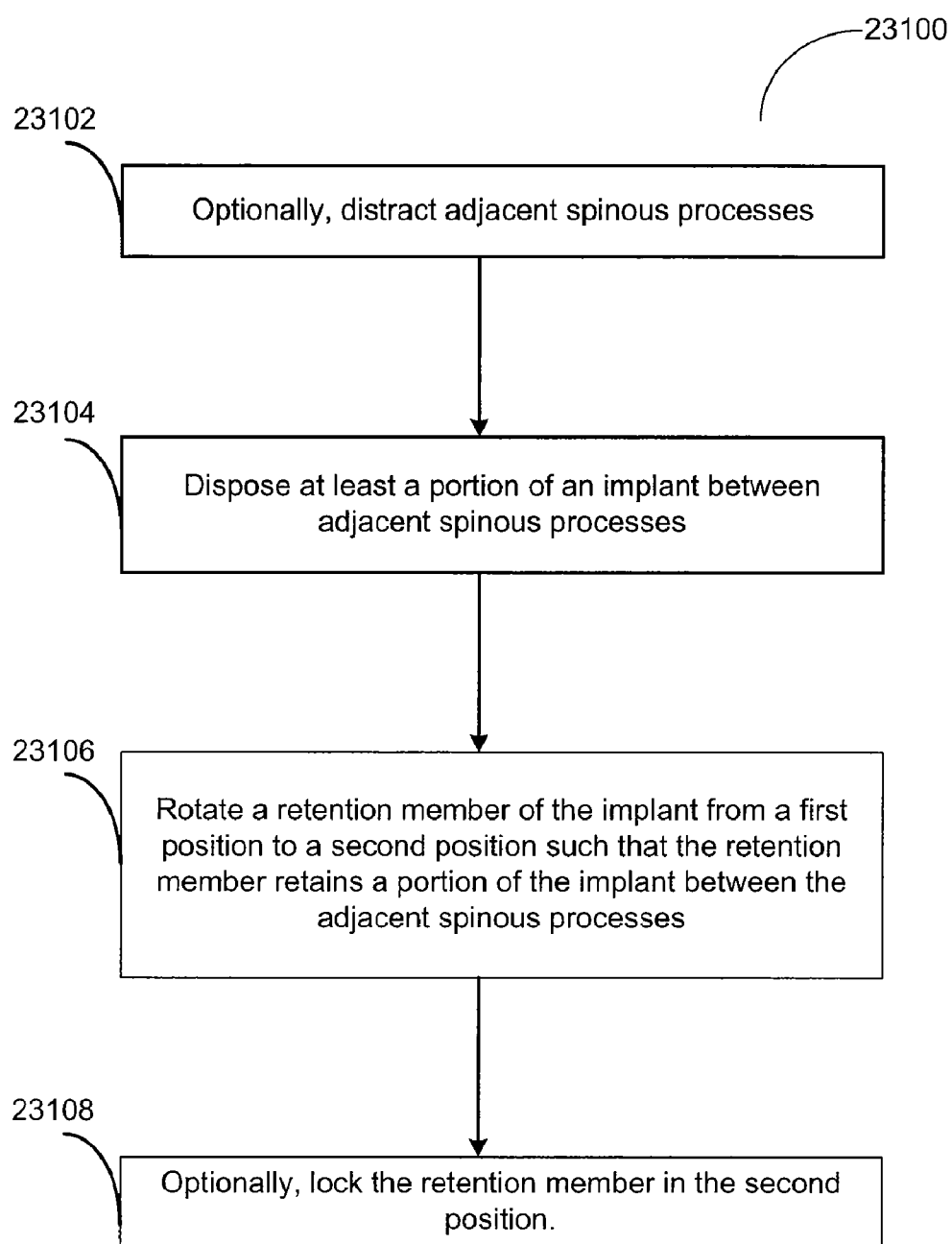

FIG. 113

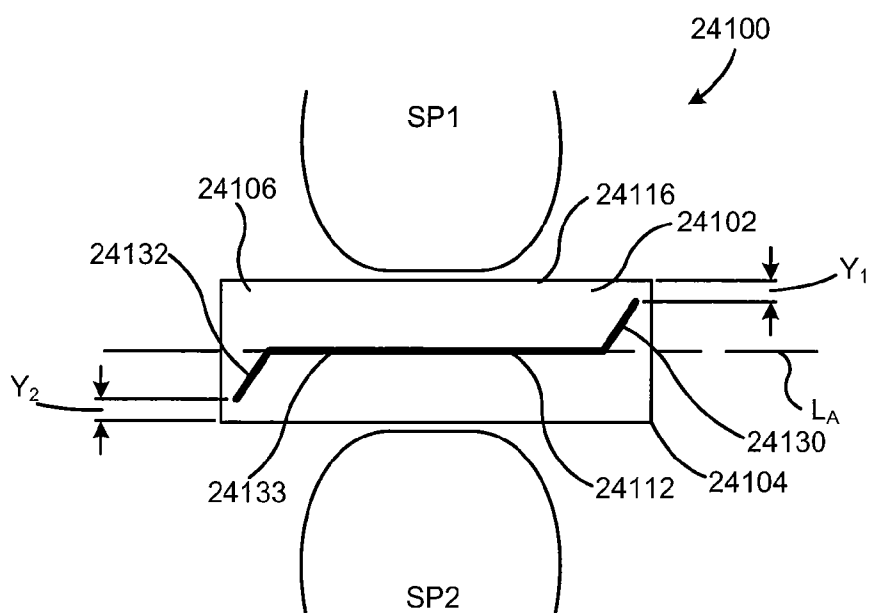

FIG. 114

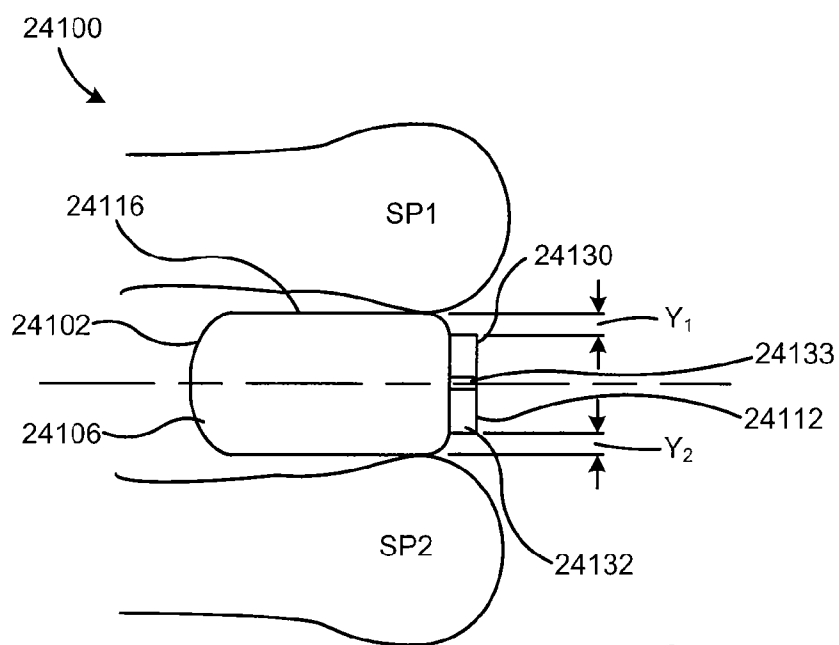

FIG. 115

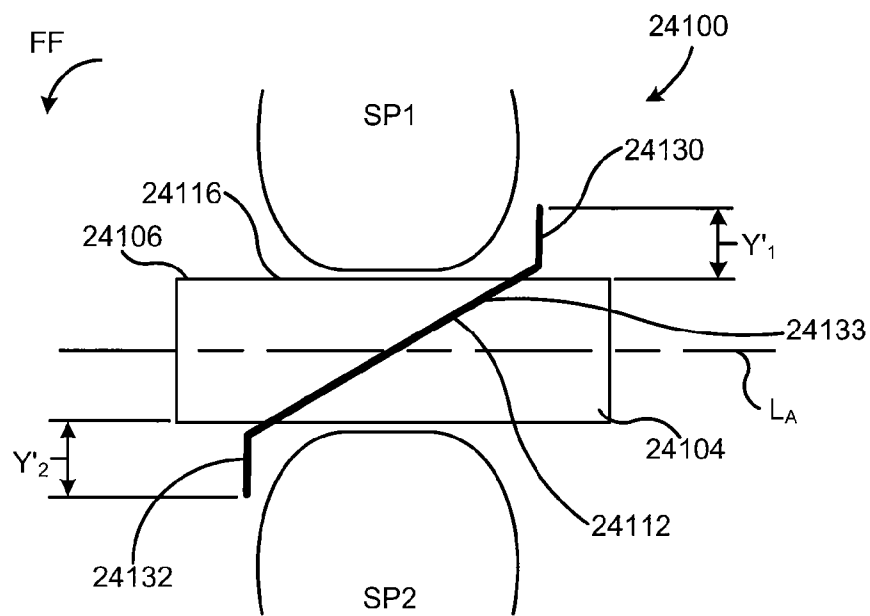

FIG. 116

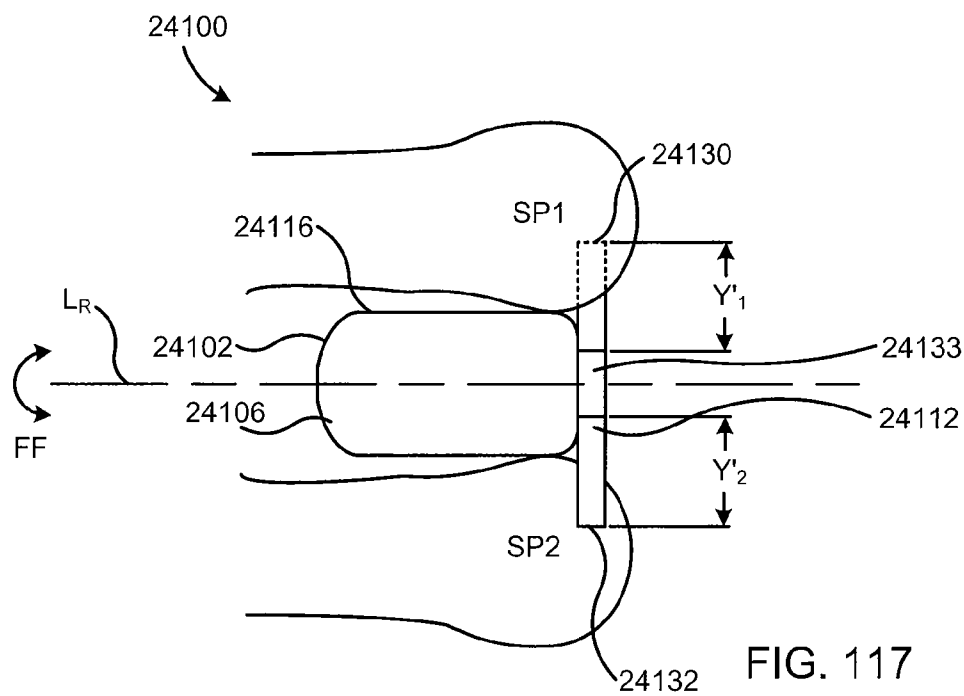
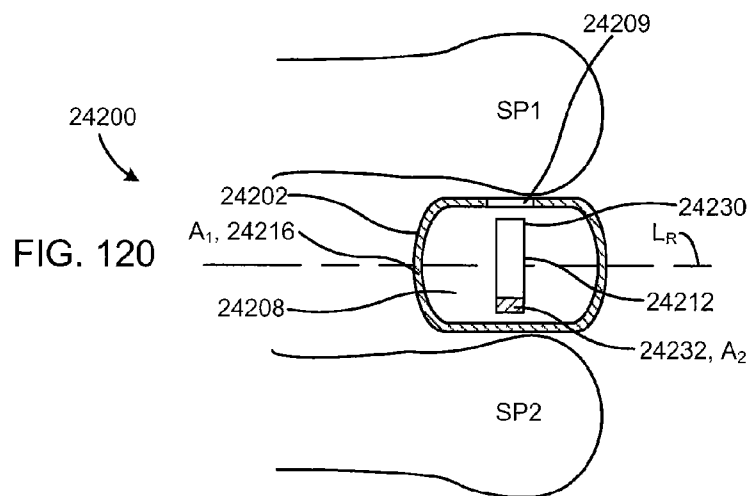
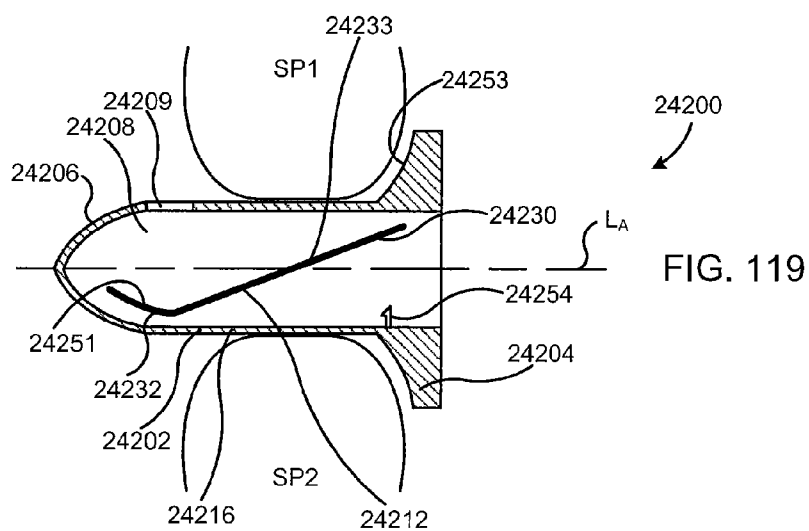
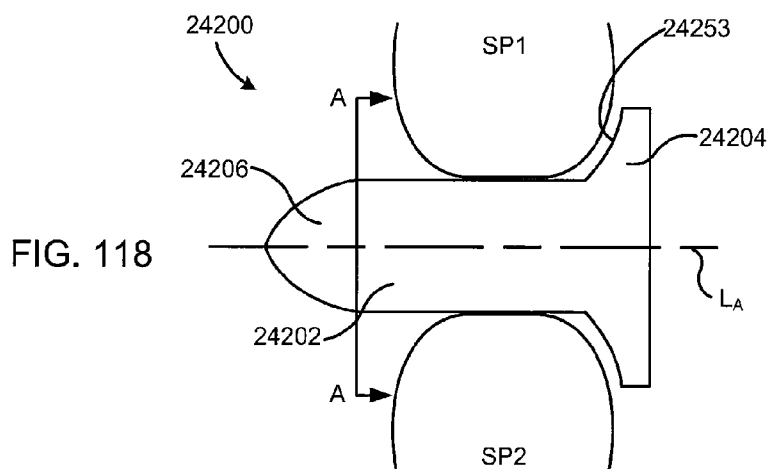
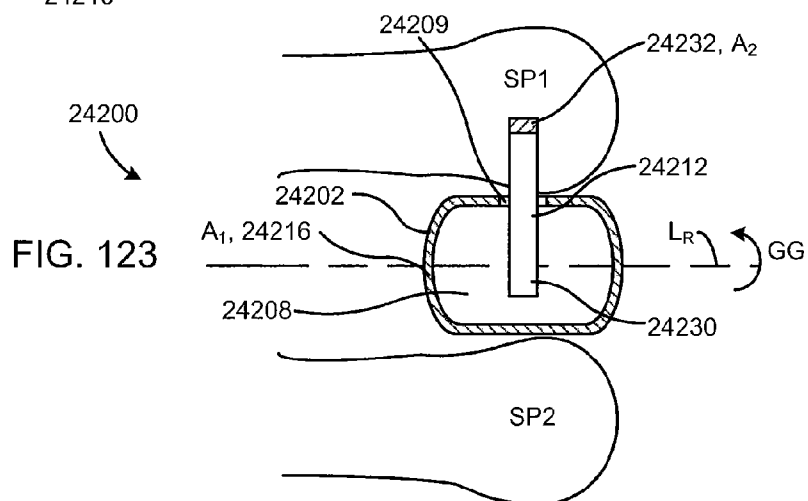
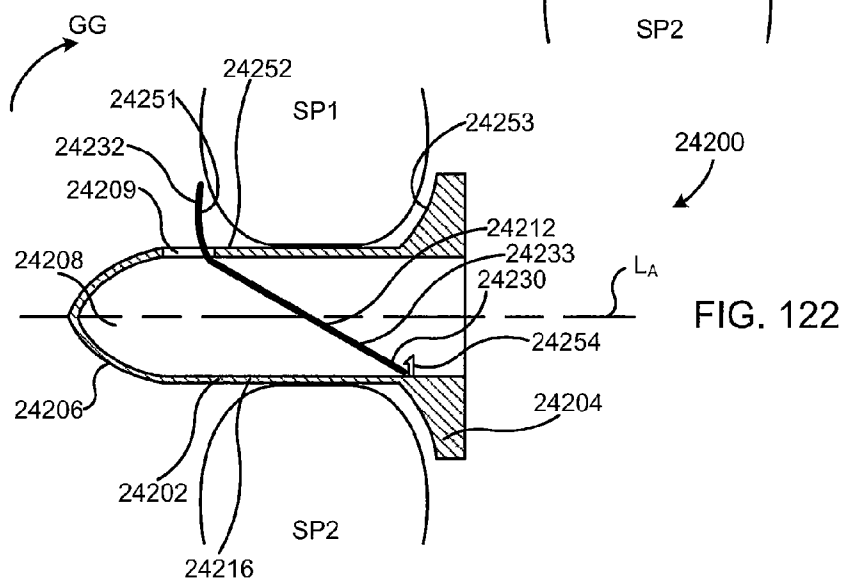
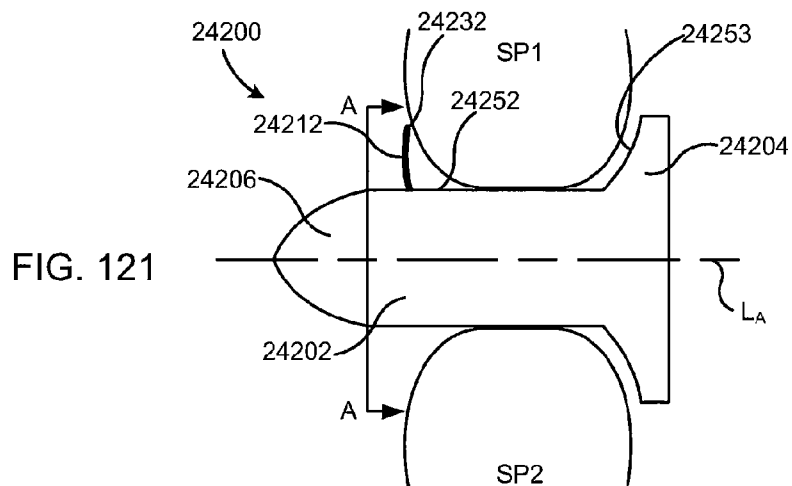
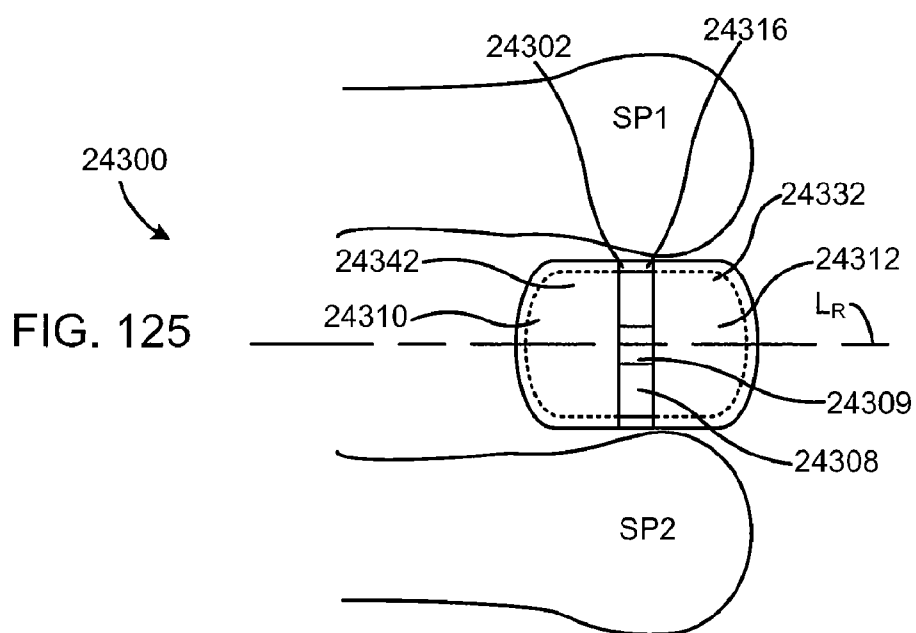
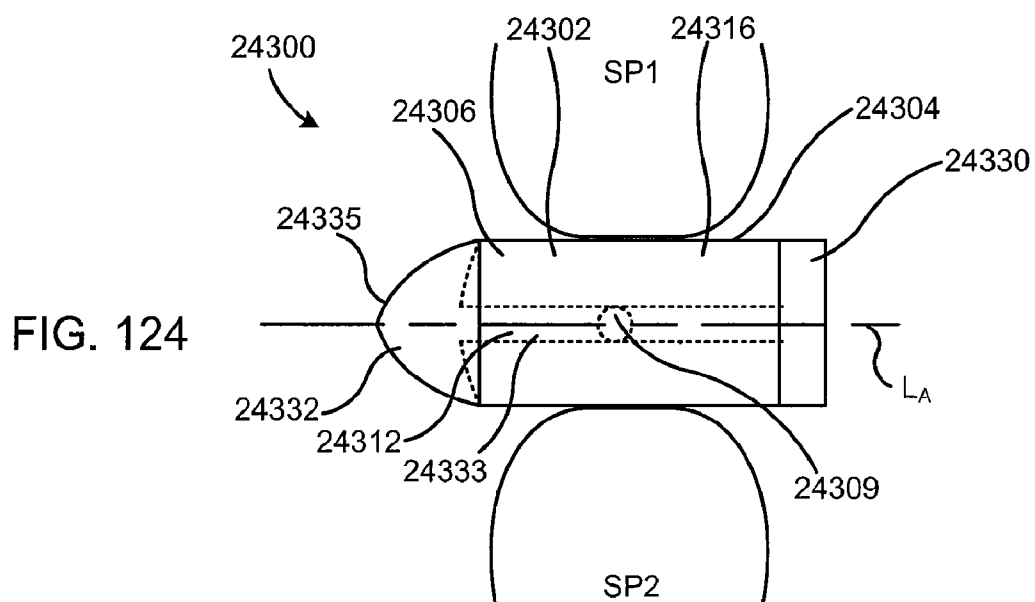
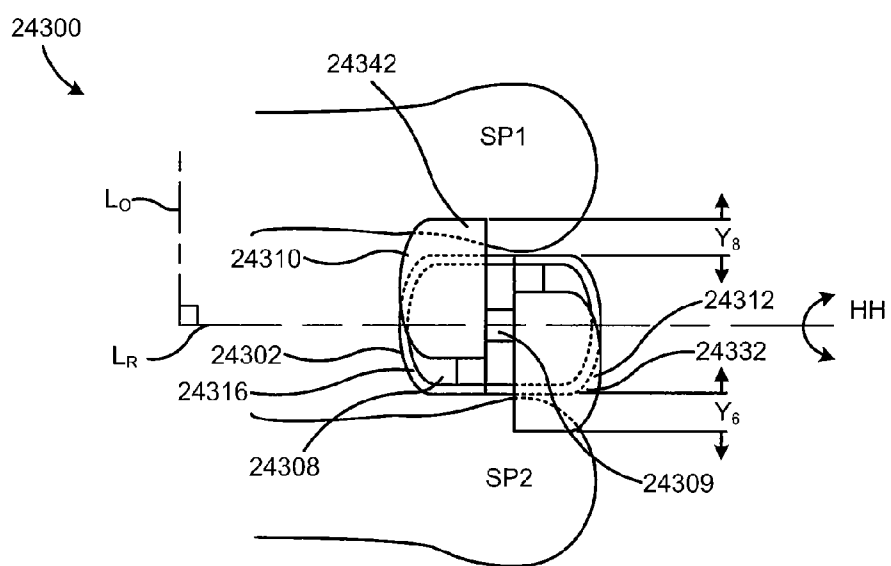
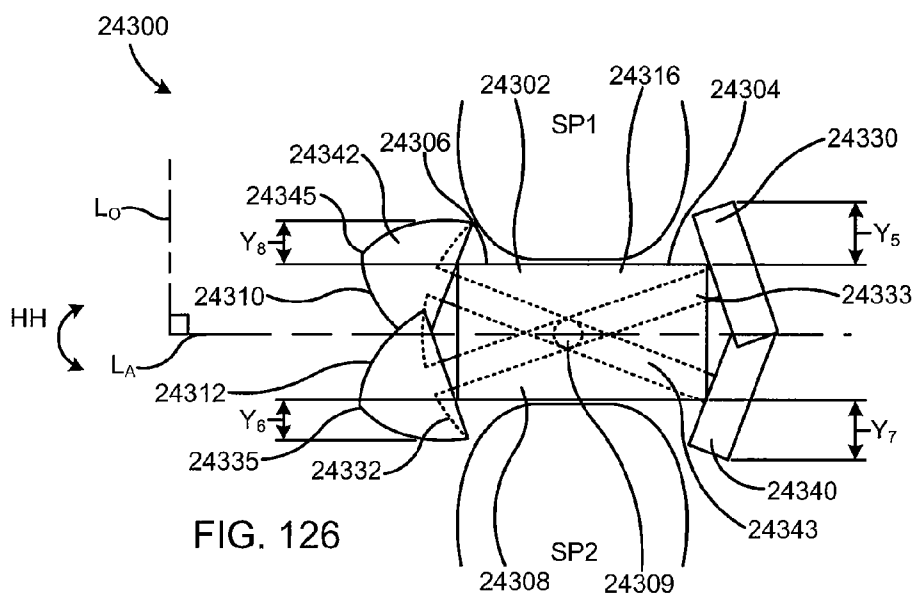

FIG. 117









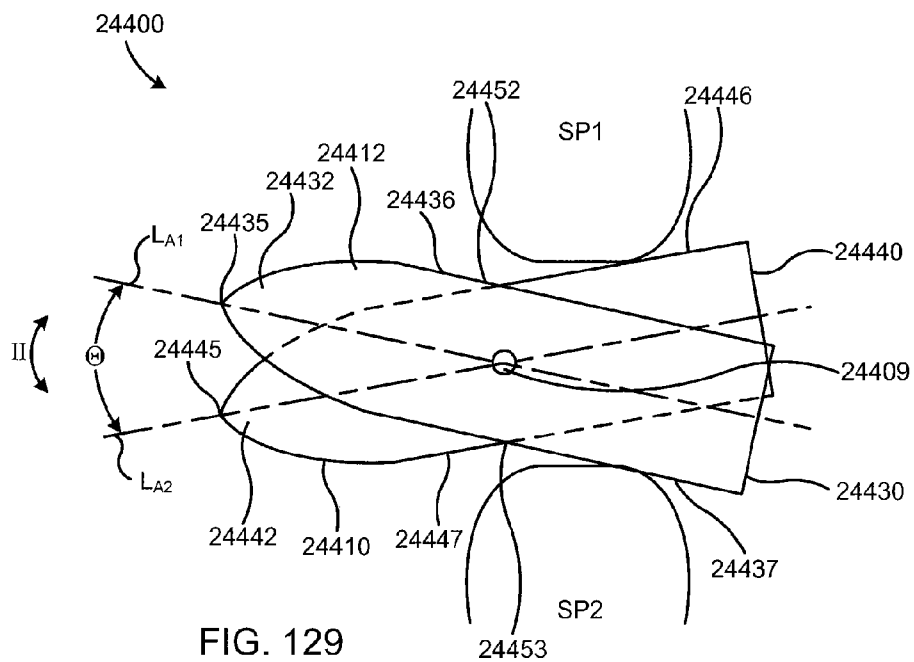
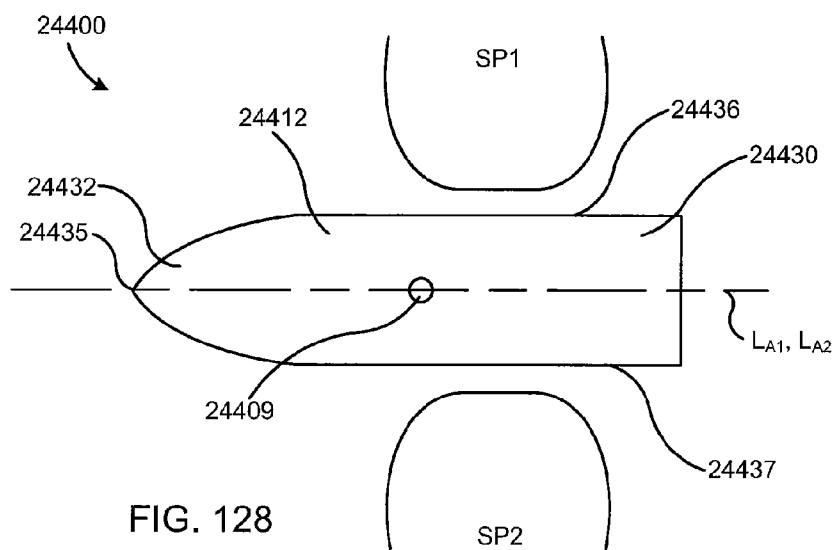

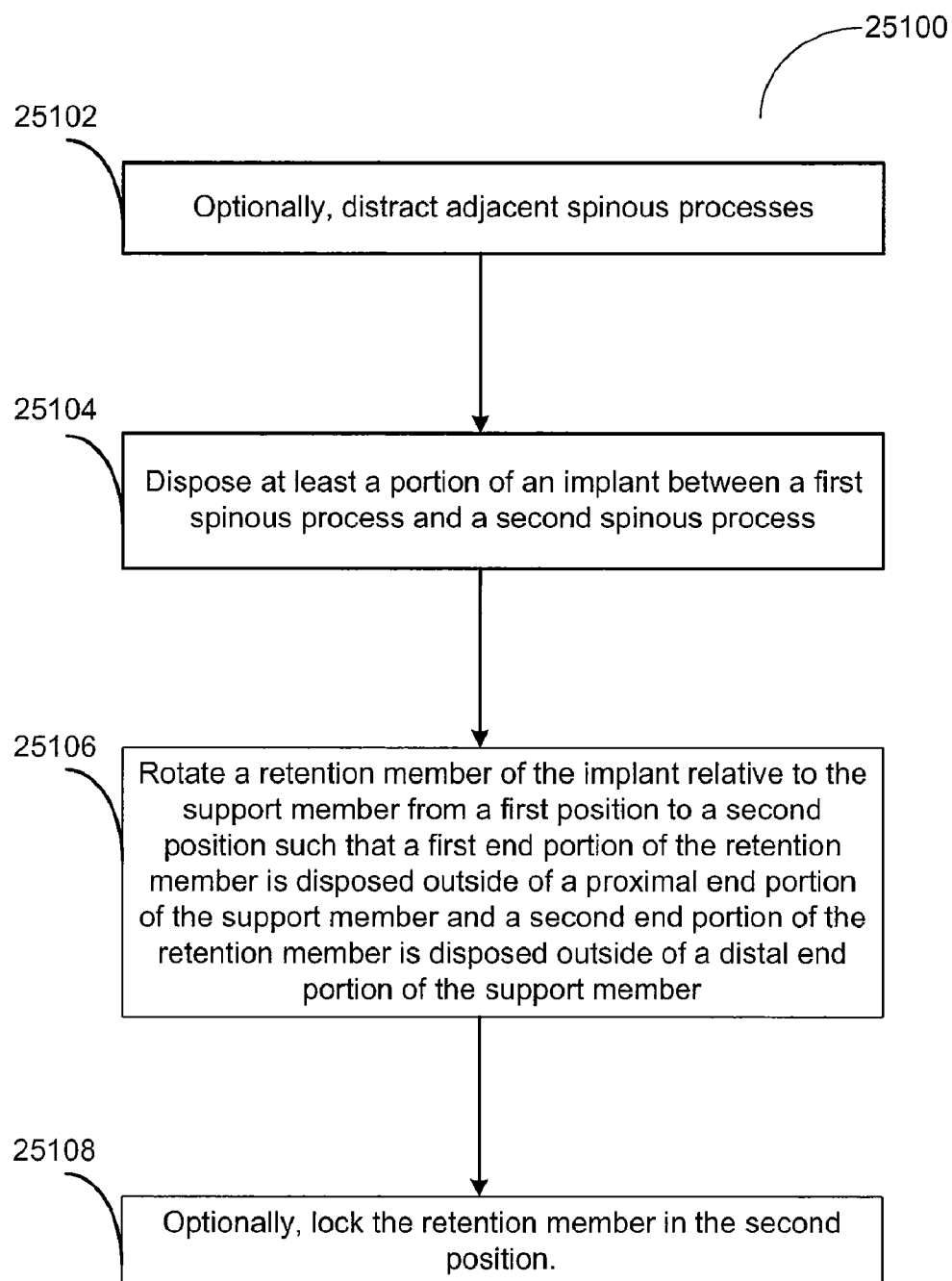

FIG. 130

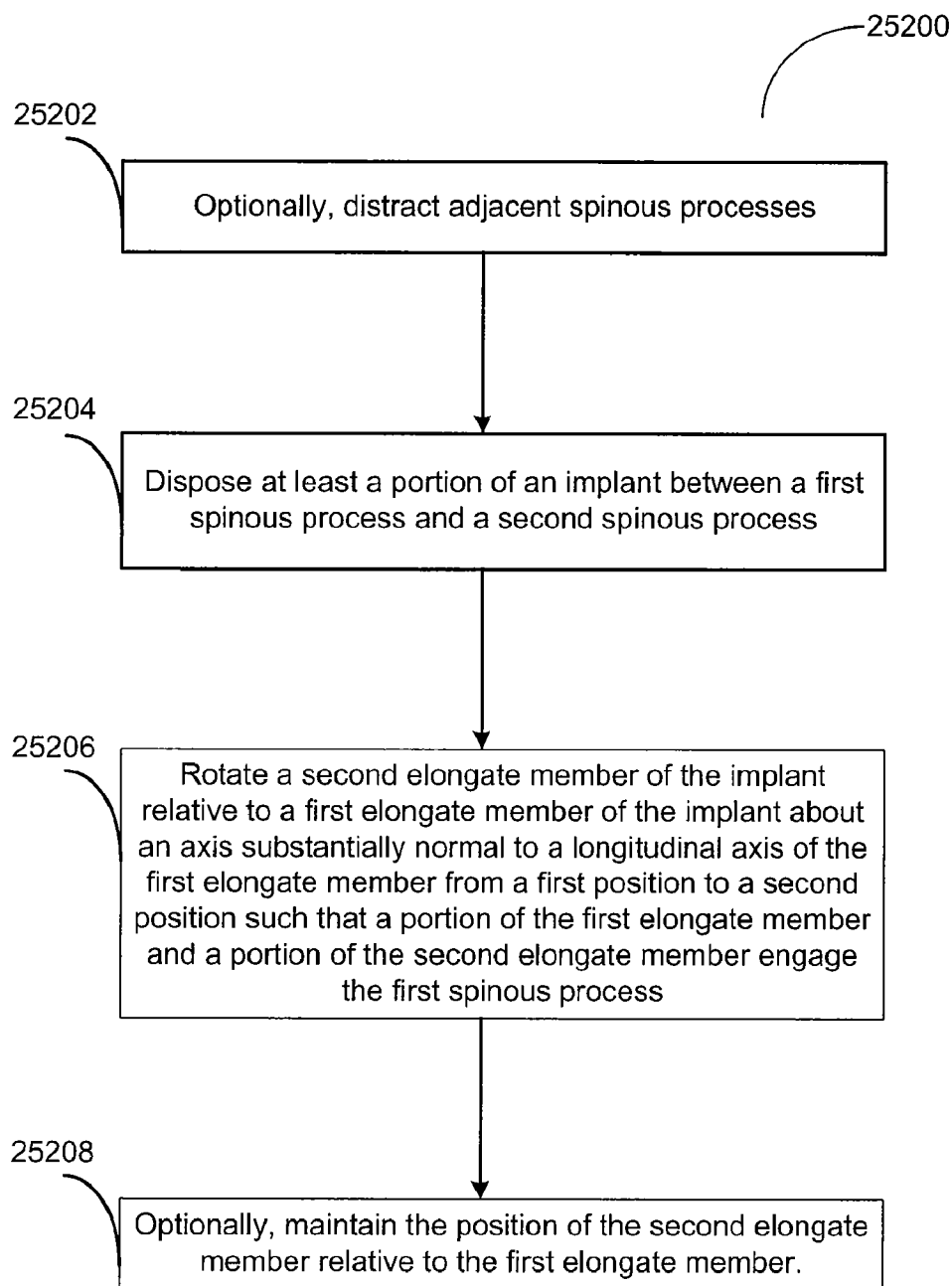

FIG. 131

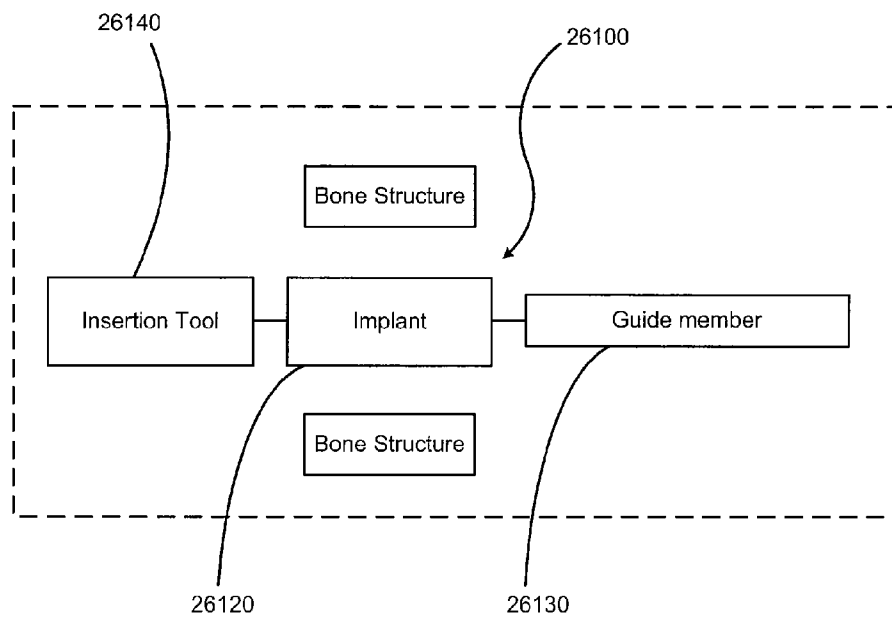
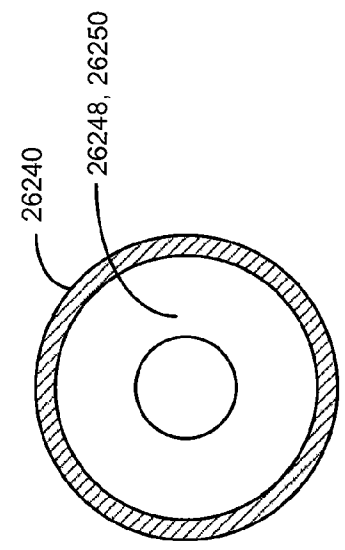
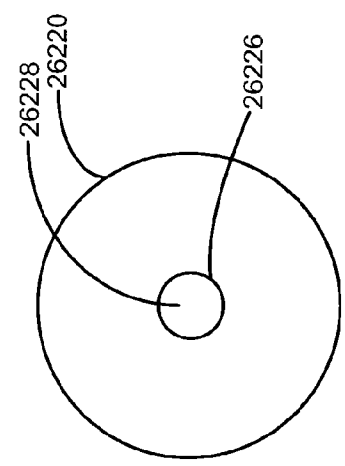
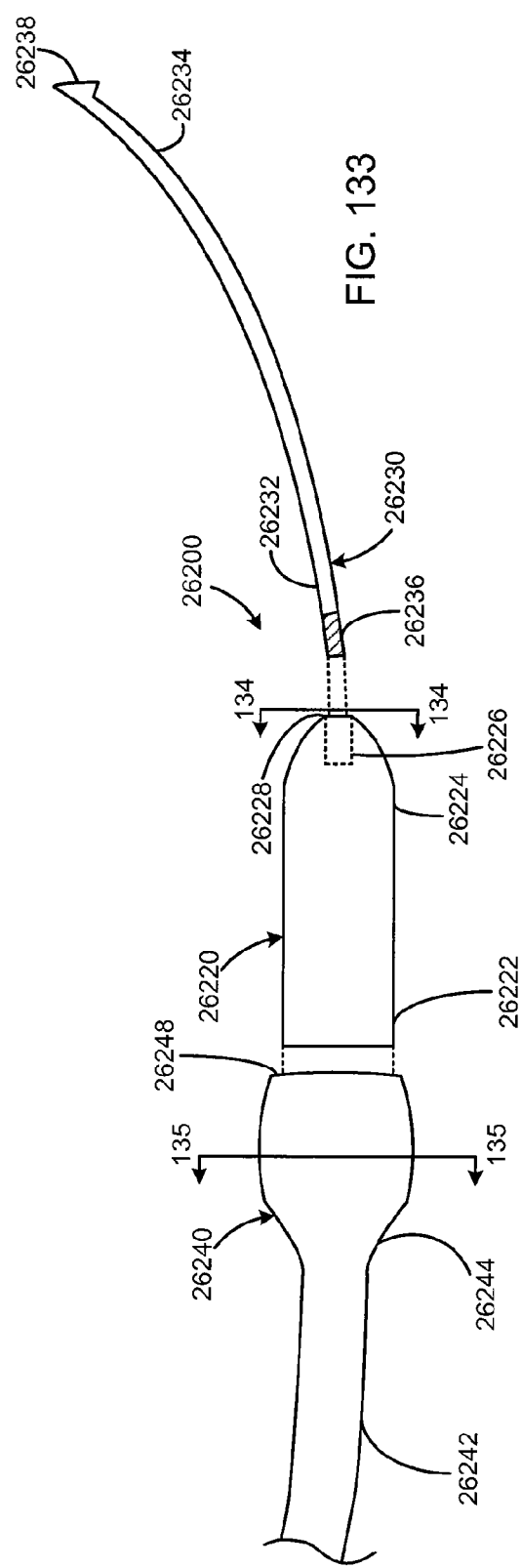
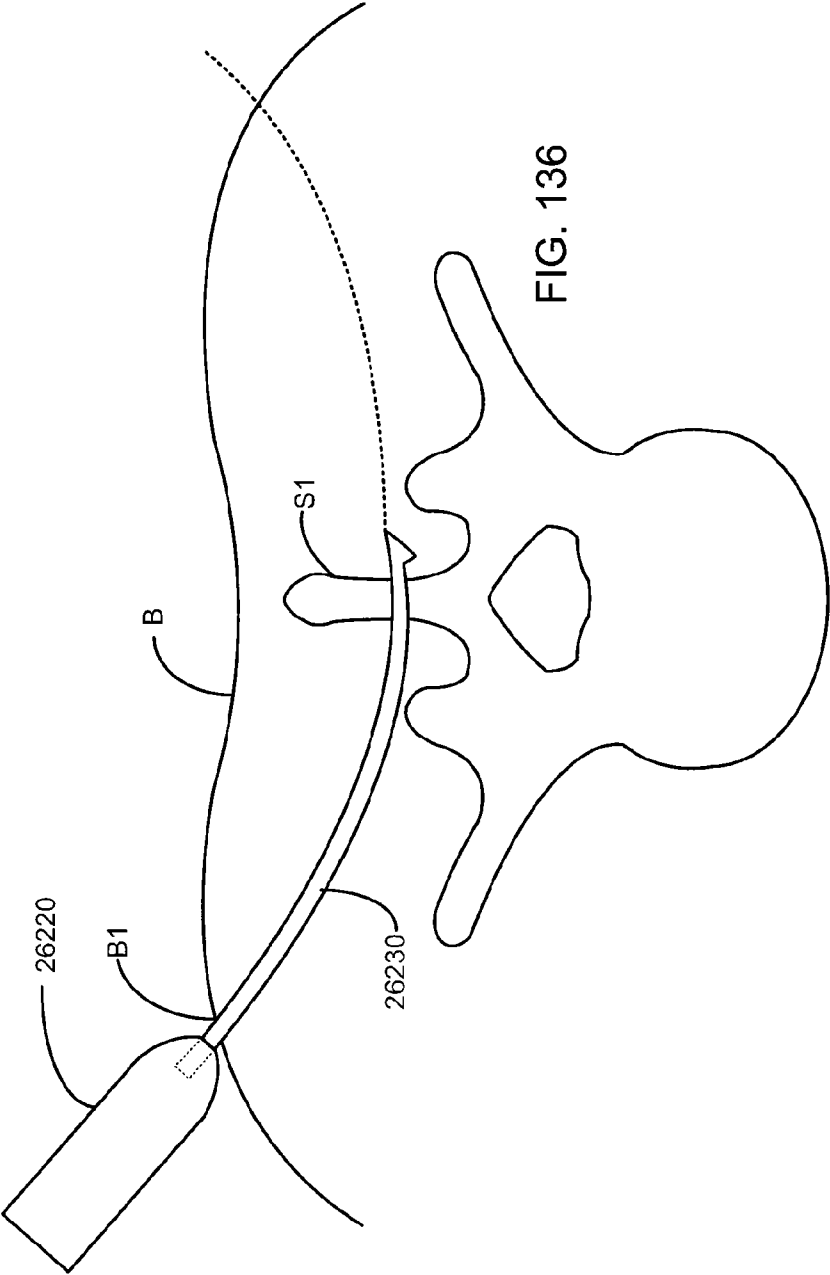
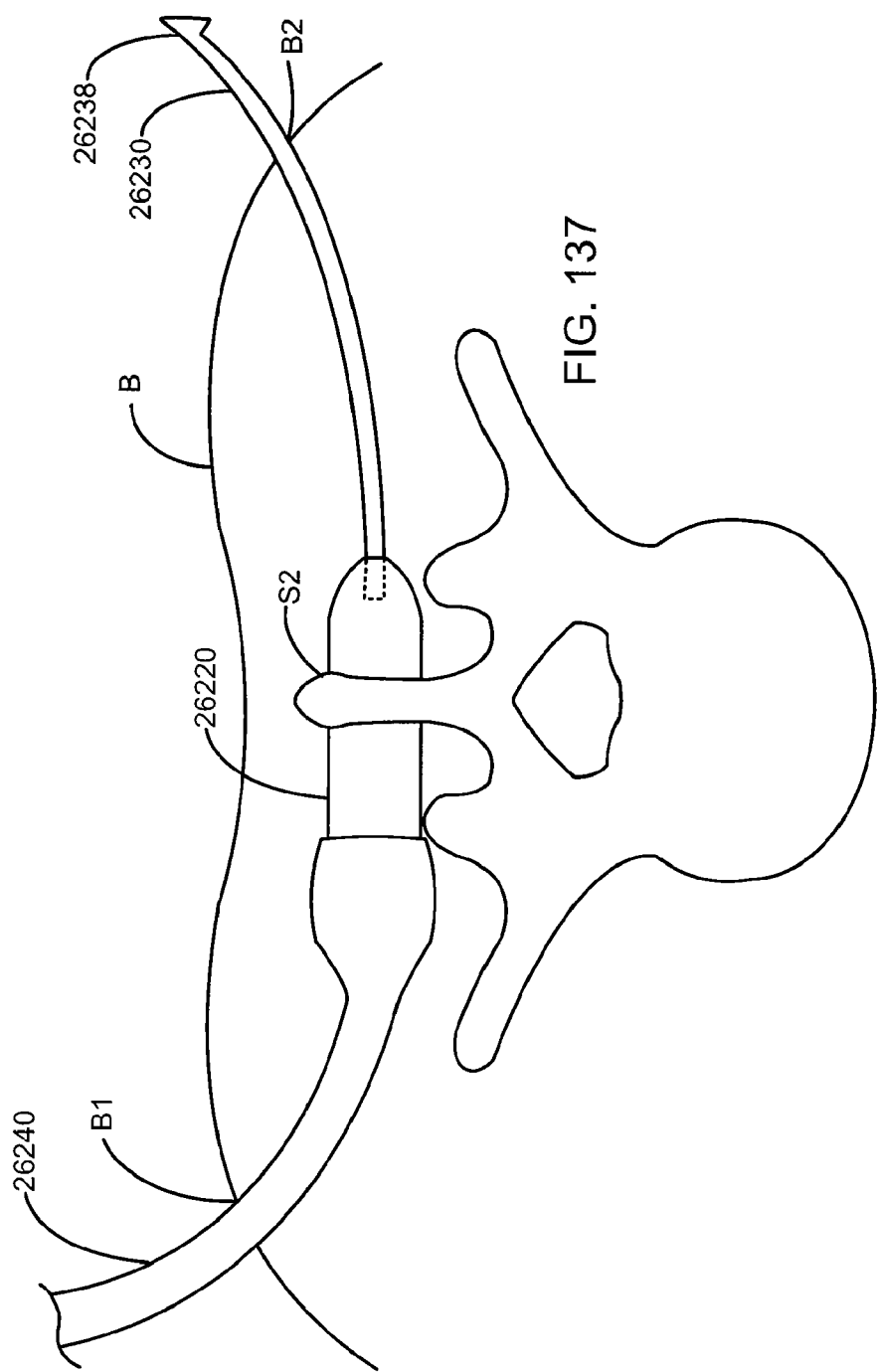
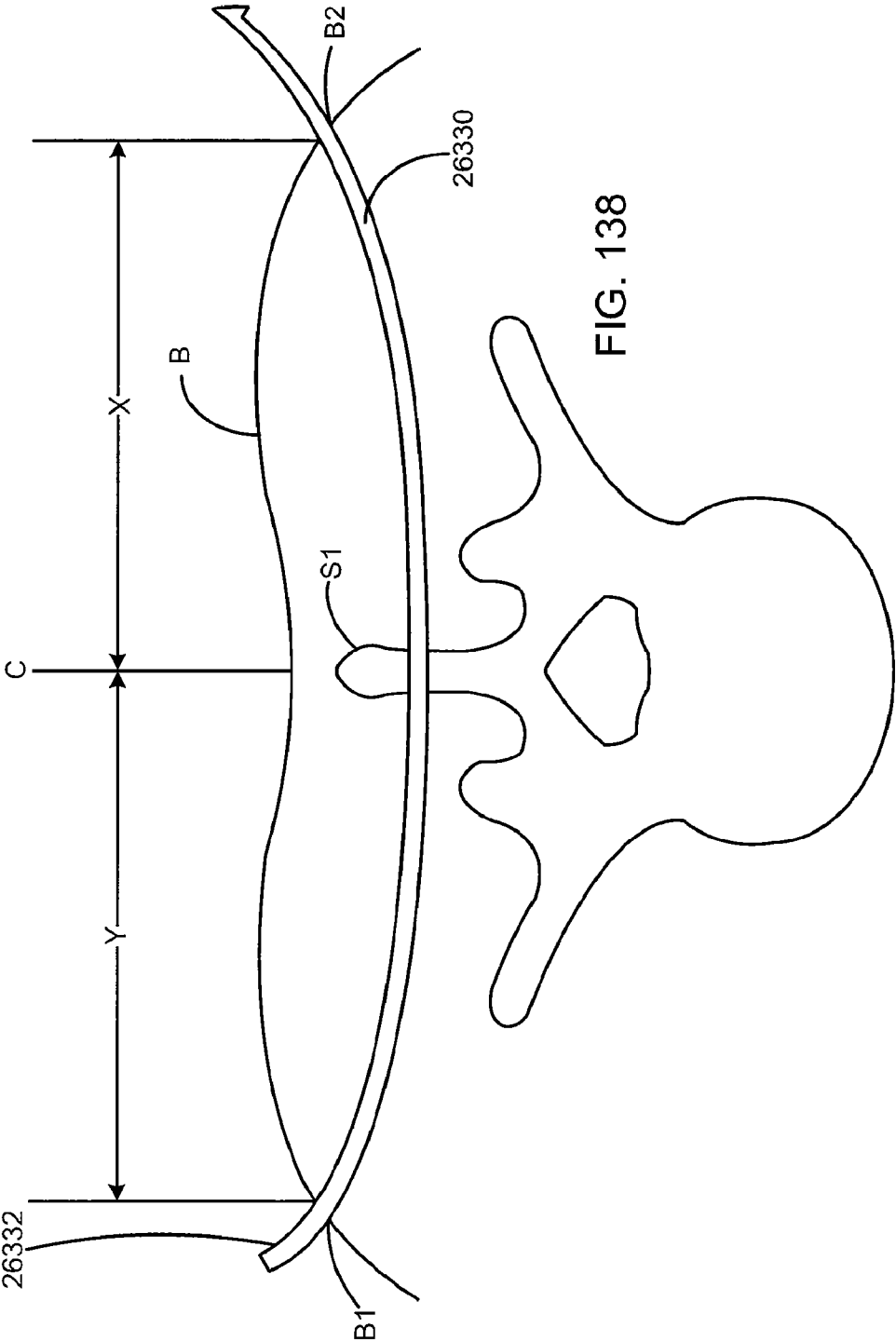

FIG. 132









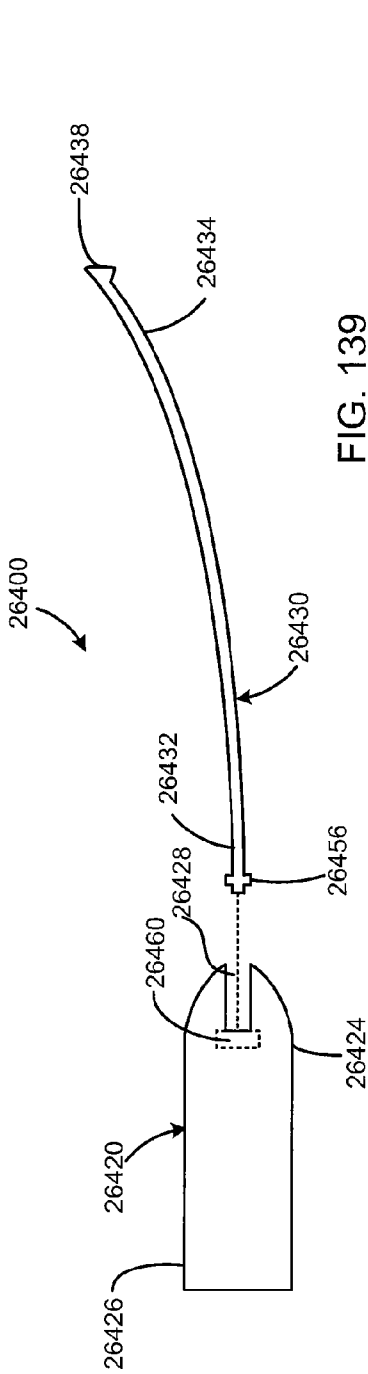

FIG. 139

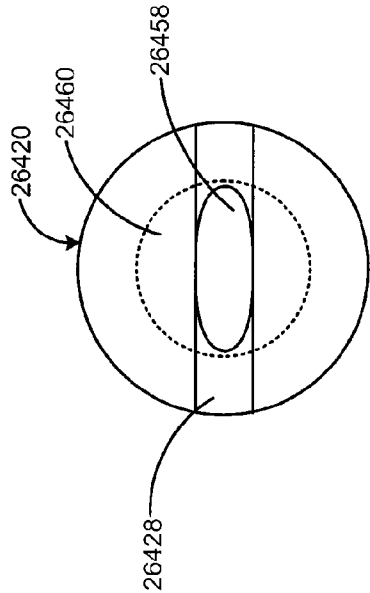

FIG. 140

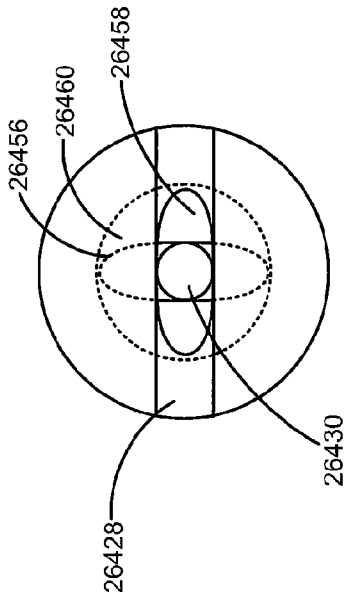
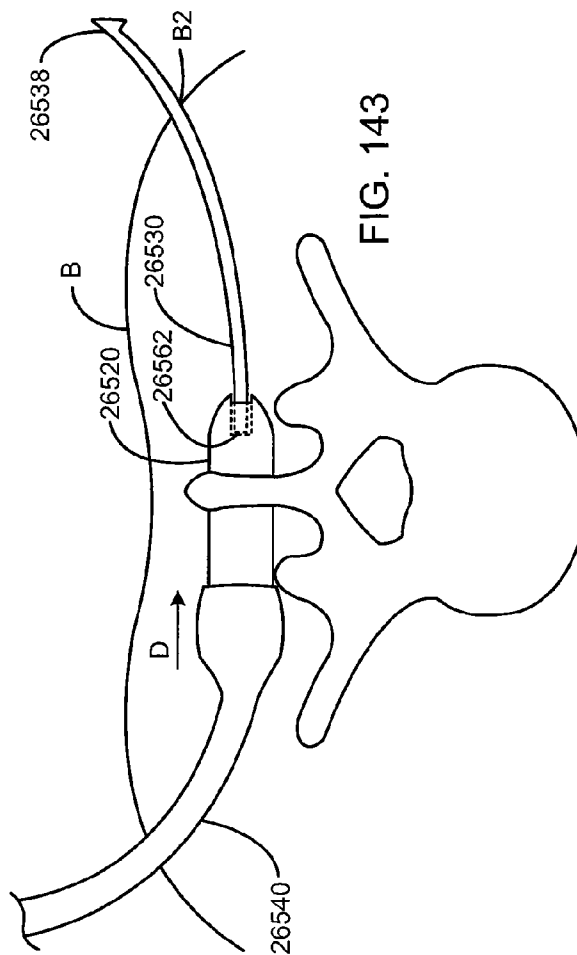
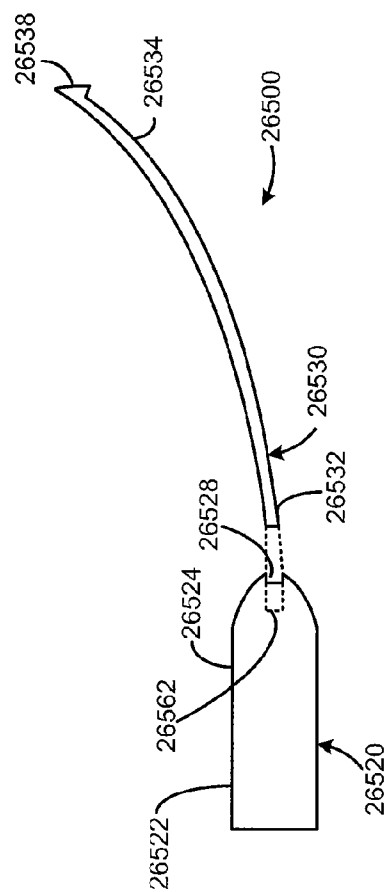

FIG. 141



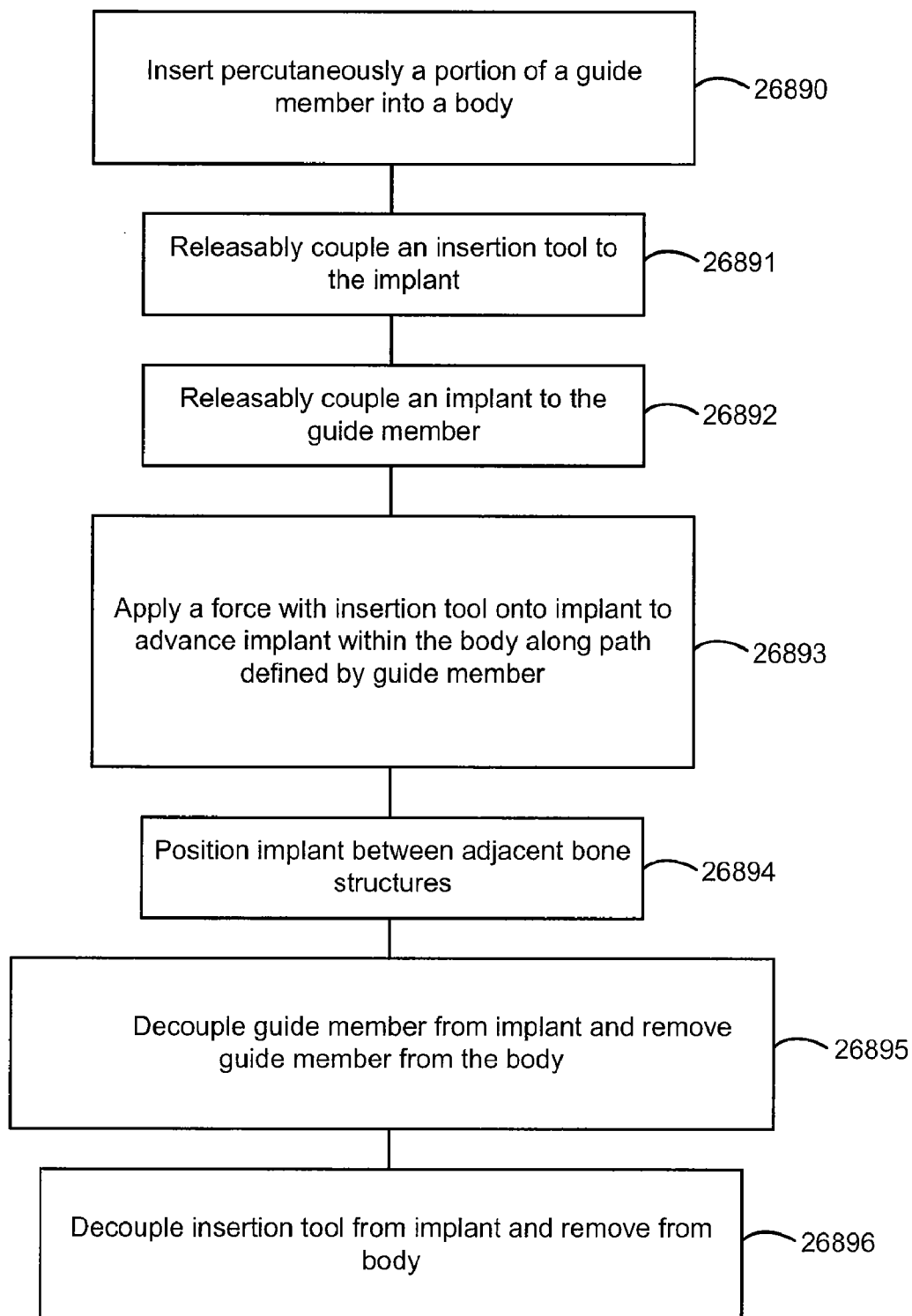

FIG. 144

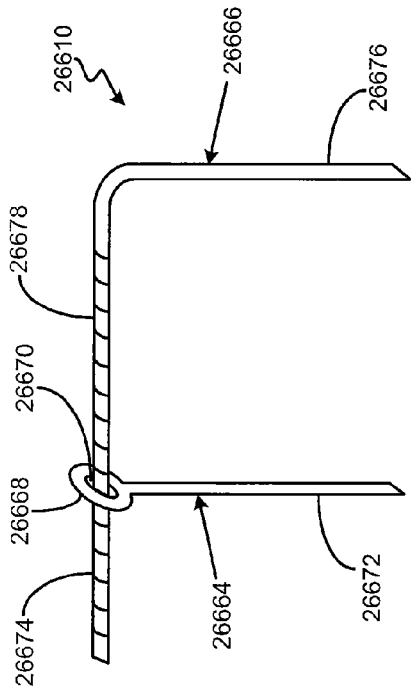

FIG. 145

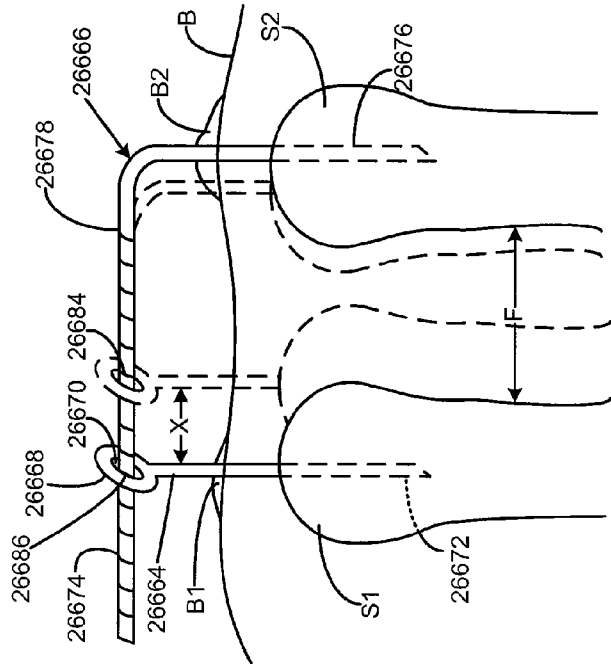

FIG. 146

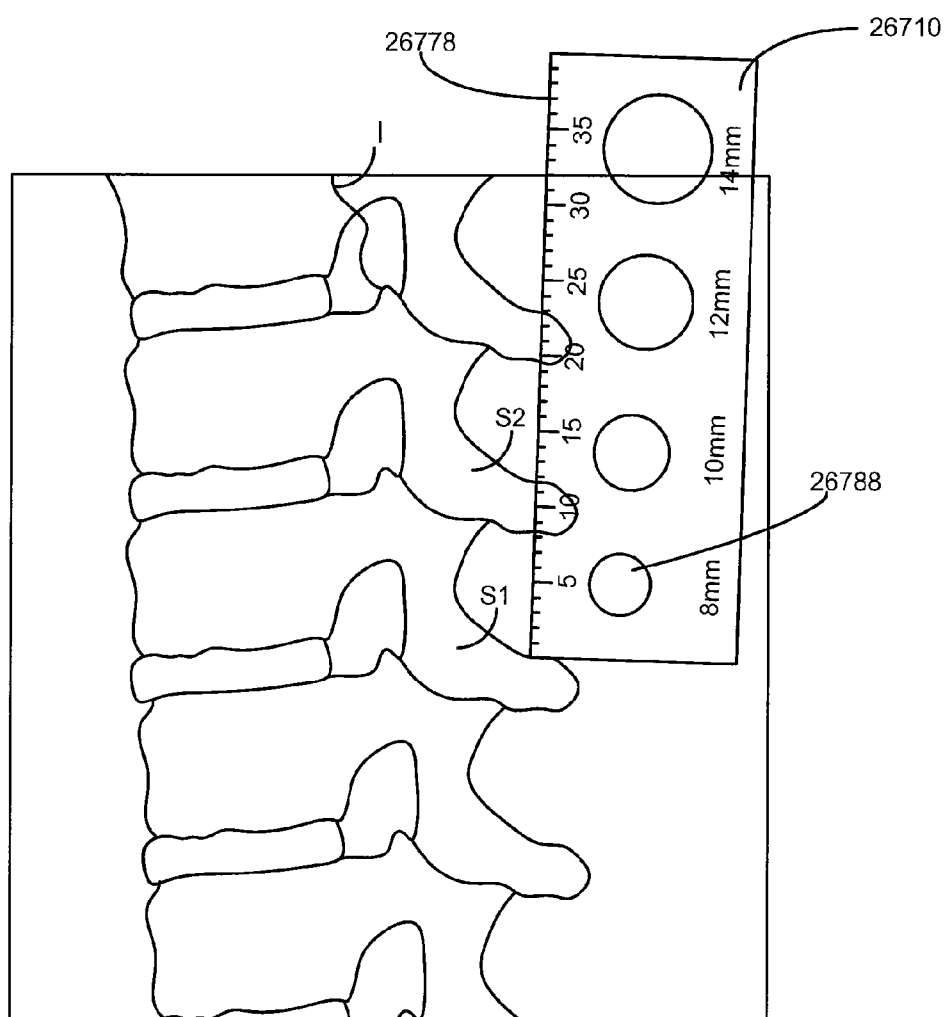
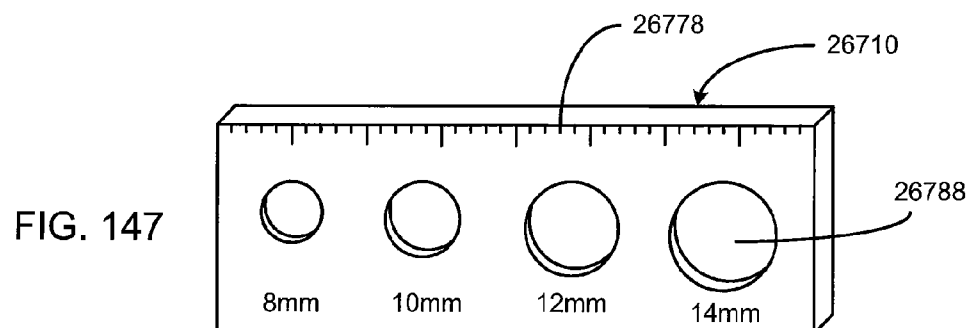

FIG. 148

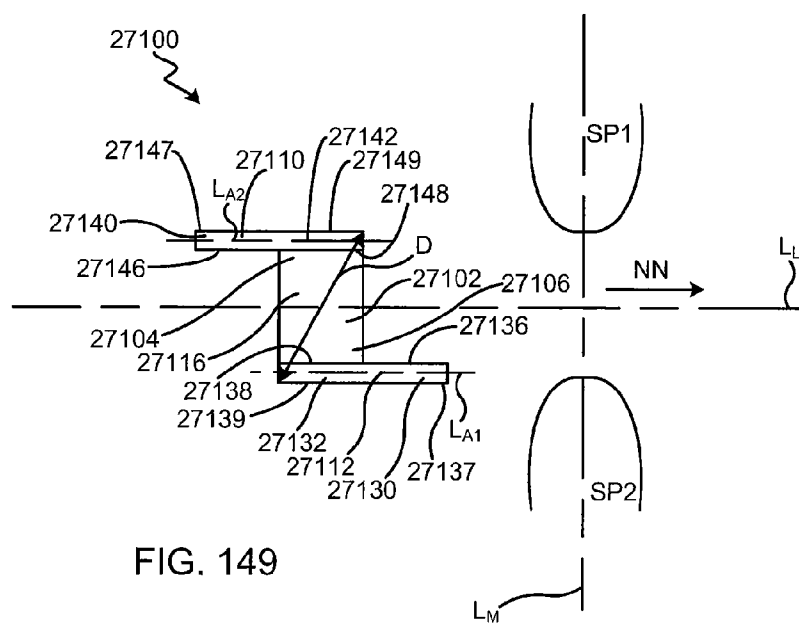

FIG. 149

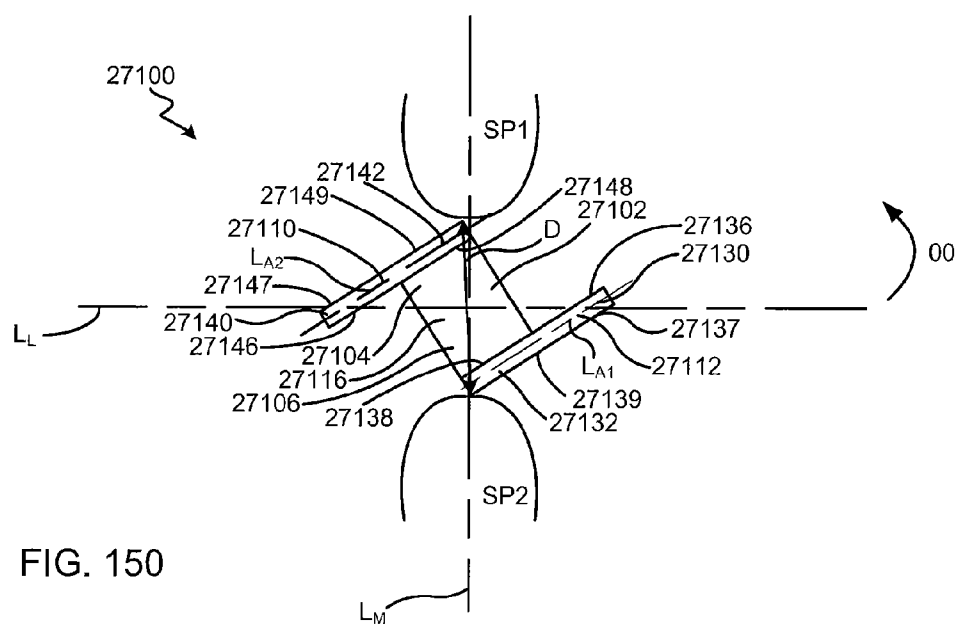
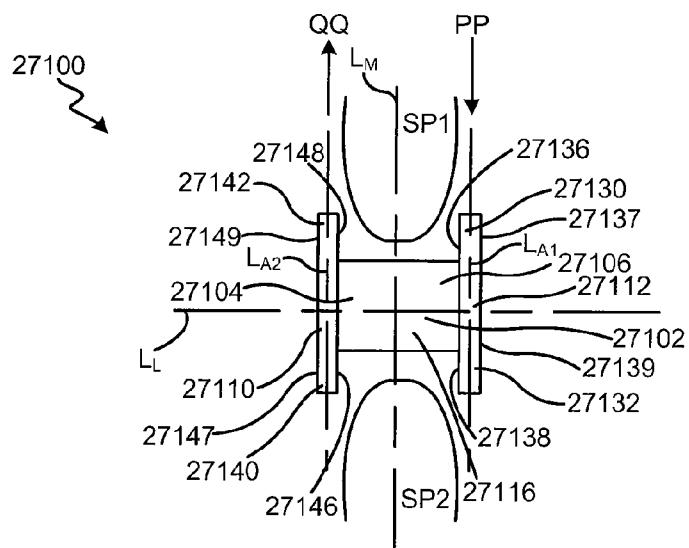
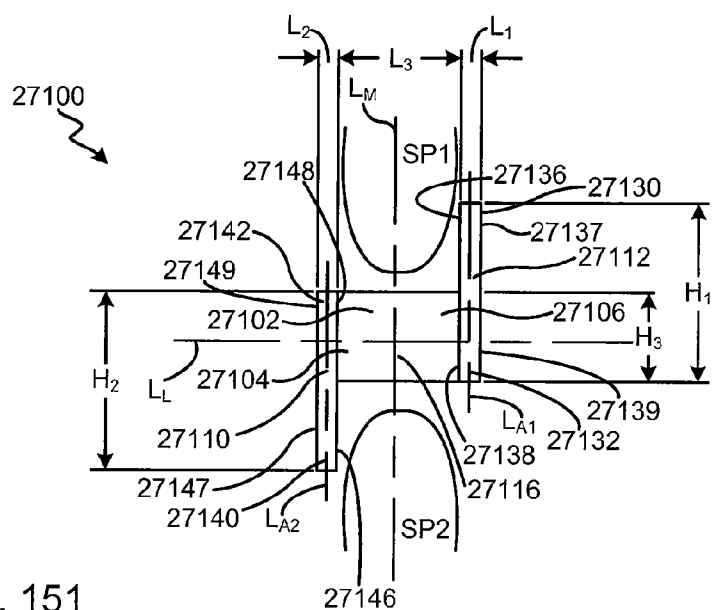

FIG. 150



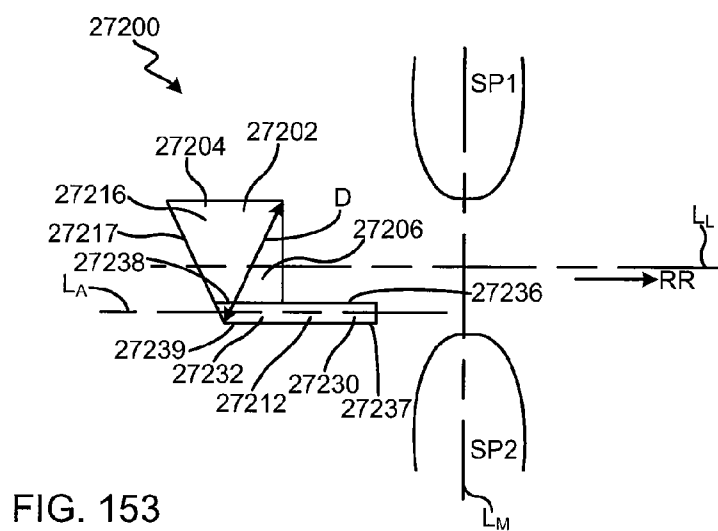

FIG. 153

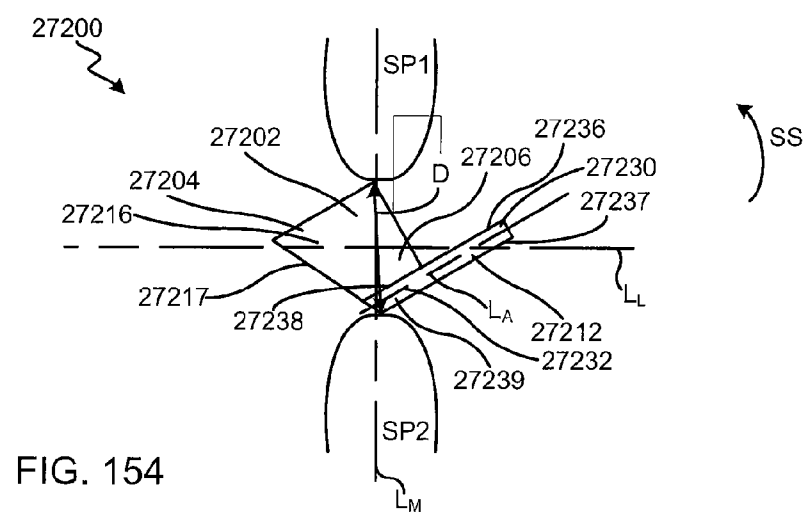
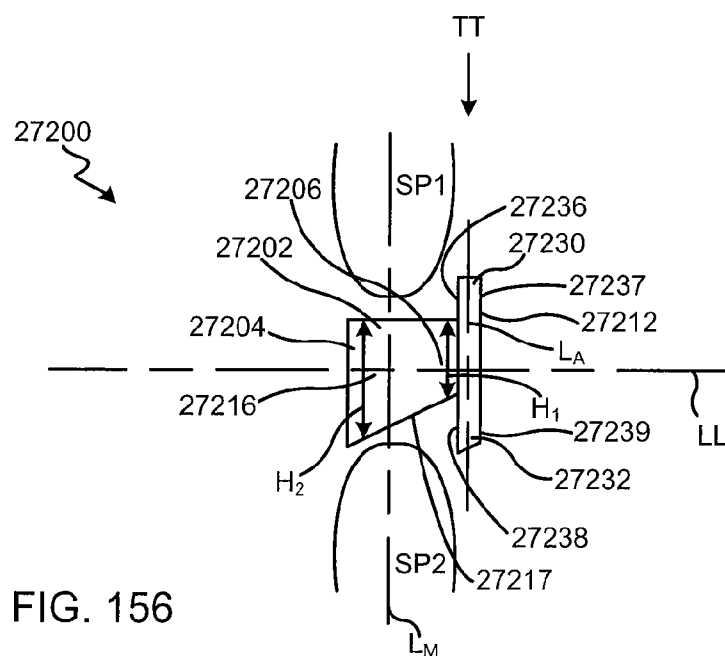
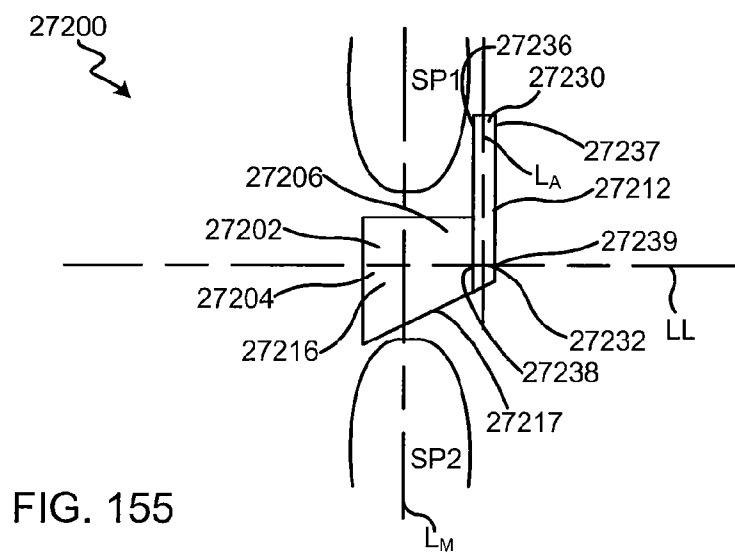

FIG. 154



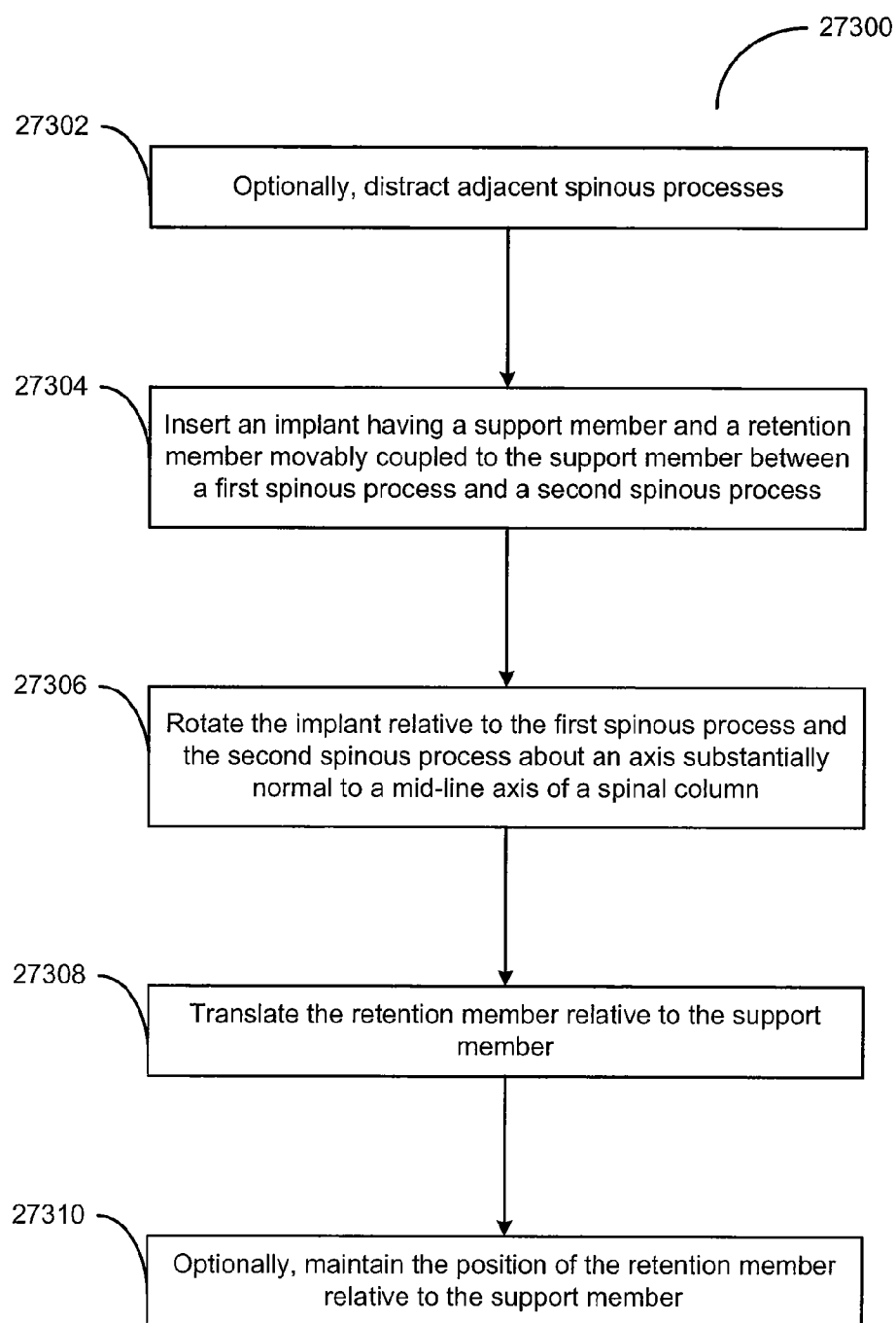

FIG. 157

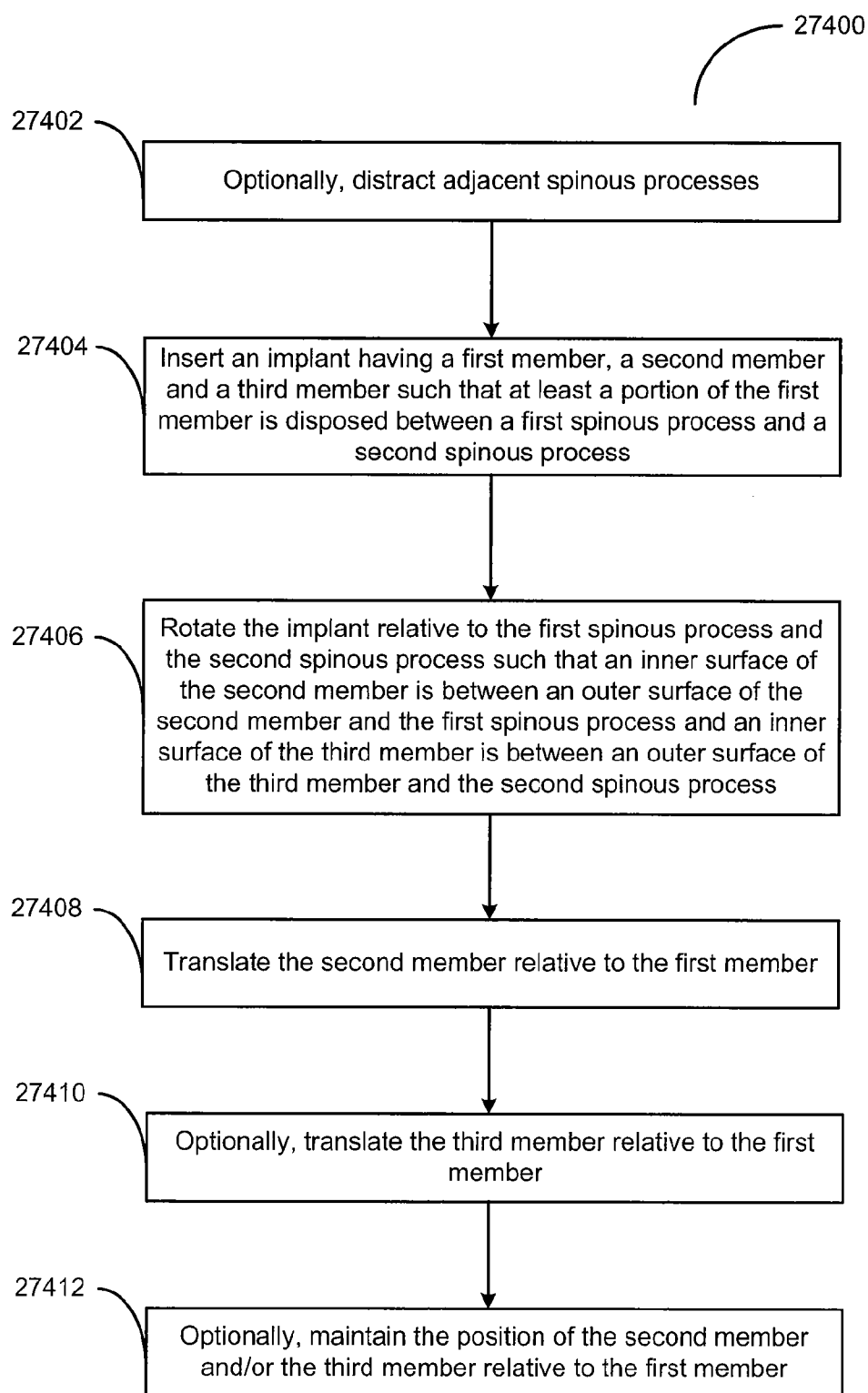

FIG. 158

PERCUTANEOUS SPINAL IMPLANTS AND METHODS

CROSS-REFERENCE TO RELATED APPLICATIONS

[0001] This application claims priority to and is a continuation-in-part of U.S. patent application Ser. No. 11/356,302, entitled "Percutaneous Spinal Implants and Methods," filed Feb. 17, 2006, which claims priority to U.S. Provisional Application Ser. No. 60/695,836, entitled "Percutaneous Spinal Implants and Methods," filed Jul. 1, 2005, and which is a continuation-in-part of U.S. patent application Ser. No. 11/252,880, entitled "Percutaneous Spinal Implants and Methods," filed Oct. 19, 2005, which is a continuation-in-part of U.S. patent application Ser. No. 11/059,526, entitled "Apparatus and Method for Treatment of Spinal Conditions," filed Feb. 17, 2005, and which claims priority to U.S. Provisional Application Ser. No. 60/695,836, entitled "Percutaneous Spinal Implants and Methods," filed Jul. 1, 2005. Each of the above-identified applications is incorporated herein by reference in its entirety.

[0002] This application also claims priority to and is a continuation-in-part of U.S. patent application Ser. No. 11/356,301, entitled "Percutaneous Spinal Implants and Methods," filed Feb. 17, 2006, which claims priority to U.S. Provisional Application Ser. No. 60/695,836, entitled "Percutaneous Spinal Implants and Methods," filed Jul. 1, 2005, and which is a continuation-in-part of U.S. patent application Ser. Nos. 11/252,879 and 11/252,880, each entitled "Percutaneous Spinal Implants and Methods," and filed October 19, each of which is a continuation-in-part of U.S. patent application Ser. No. 11/059,526, entitled "Apparatus and Method for Treatment of Spinal Conditions," filed Feb. 17, 2005. Each of the above-identified applications is incorporated herein by reference in its entirety.

[0003] This application also claims priority to and is a continuation-in-part of U.S. patent application Ser. No. 11/693,496 entitled "Percutaneous Spinal Implants and Methods," filed Mar. 29, 2007, which is a continuation-in-part of U.S. patent application Ser. No. 11/454,153, entitled "Percutaneous Spinal Implants and Methods," filed Jun. 16, 2006, which is a continuation-in-part of International Patent Application No. PCT/US2006/005580, entitled "Percutaneous Spinal Implants and Methods," filed Feb. 17, 2006, and which is a continuation-in-part of U.S. patent application Ser. No. 11/059,526, entitled "Apparatus and Method for Treatment of Spinal Conditions," filed Feb. 17, 2005, and which is a continuation-in-part of U.S. patent application Ser. No. 11/252,879, entitled "Percutaneous Spinal Implants and Methods," filed Oct. 19, 2005, which claims priority to U.S. Provisional Application Ser. No. 60/695,836, entitled "Percutaneous Spinal Implants and Methods," filed Jul. 1, 2005, and which is a continuation-in-part of U.S. patent application Ser. No. 11/252,880, entitled "Percutaneous Spinal Implants and Methods," filed Oct. 19, 2005, which claims priority to U.S. Provisional Application Ser. No. 60/695,836, entitled "Percutaneous Spinal Implants and Methods," filed Jul. 1, 2005. Each of the above-identified applications is incorporated herein by reference in its entirety.

[0004] This application is related to U.S. patent application Attorney Docket Nos. KYPH-001/22US-305363-2140,

KYPH-001/23US-305363-2139 and KYPH-001/24US-305363-2163 each entitled "Percutaneous Spinal Implants and Methods," filed on the same date, each of which is incorporated herein by reference in their entirety.

BACKGROUND

[0005] The invention relates generally to the treatment of spinal conditions, and more particularly, to the treatment of spinal compression using percutaneous spinal implants for implantation between adjacent spinous processes.

[0006] A back condition that impacts many individuals is spinal stenosis. Spinal stenosis is a progressive narrowing of the spinal canal that causes compression of the spinal cord. Each vertebra in the spinal column has an opening that extends through it. The openings are aligned vertically to form the spinal canal. The spinal cord runs through the spinal canal. As the spinal canal narrows, the spinal cord and nerve roots extending from the spinal cord and between adjacent vertebrae are compressed and may become inflamed. Spinal stenosis can cause pain, weakness, numbness, burning sensations, tingling, and in particularly severe cases, may cause loss of bladder or bowel function, or paralysis. The legs, calves and buttocks are most commonly affected by spinal stenosis, however, the shoulders and arms may also be affected.

[0007] Mild cases of spinal stenosis may be treated with rest or restricted activity, non-steroidal anti-inflammatory drugs (e.g., aspirin), corticosteroid injections (epidural steroids), and/or physical therapy. Some patients find that bending forward, sitting or lying down may help relieve the pain. This may be due to bending forward creates more vertebral space, which may temporarily relieve nerve compression. Because spinal stenosis is a progressive disease, the source of pressure may have to be surgically corrected (decompressive laminectomy) as the patient has increasing pain. The surgical procedure can remove bone and other tissues that have impinged upon the spinal canal or put pressure on the spinal cord. Two adjacent vertebrae may also be fused during the surgical procedure to prevent an area of instability, improper alignment or slippage, such as that caused by spondylolisthesis. Surgical decompression can relieve pressure on the spinal cord or spinal nerve by widening the spinal canal to create more space. This procedure requires that the patient be given a general anesthesia as an incision is made in the patient to access the spine to remove the areas that are contributing to the pressure. This procedure, however, may result in blood loss and an increased chance of significant complications, and usually results in an extended hospital stay.

[0008] Minimally-invasive procedures have been developed to provide access to the space between adjacent spinous processes such that major surgery is not required. Such known procedures, however, may not be suitable in conditions where the spinous processes are severely compressed. Moreover, such procedures typically involve large or multiple incisions.

[0009] Thus, a need exists for improvements in the treatment of spinal conditions such as spinal stenosis.

SUMMARY OF THE INVENTION

[0010] Medical devices and related methods for the treatment of spinal conditions are described herein. In some

embodiments, an apparatus includes a support member and a retention member. The support member has at least a portion configured to be disposed between a first spinous process and a second spinous process. The retention member is movably coupled to an end portion of the support member. The retention member is configured to displace a bodily tissue. The retention member is configured to move relative to the support member from a first position to a second position. The retention member is configured to limit movement of the support member along a longitudinal axis of the support member and relative to the first spinous process and the second spinous process when in the second position. In some embodiments, for example, the retention member and a portion of the support member collectively form a portion of a saddle configured to receive a portion of the first spinous process when the retention member is in the second position.

BRIEF DESCRIPTION OF THE DRAWINGS

[0011] FIG. 1 is a schematic illustration of a posterior view of a medical device according to an embodiment of the invention in a first configuration adjacent two adjacent spinous processes.

[0012] FIG. 2 is a schematic illustration of a posterior view of a medical device according to an embodiment of the invention in a second configuration adjacent two adjacent spinous processes.

[0013] FIG. 3 is a schematic illustration of a deforming element according to an embodiment of the invention in a first configuration.

[0014] FIG. 4 is a schematic illustration of a side view of the expanding element illustrated in FIG. 3.

[0015] FIG. 5 is a side view of a medical device according to an embodiment of the invention in a first configuration.

[0016] FIG. 6 is a side view of the medical device illustrated in FIG. 5 in a second configuration.

[0017] FIG. 7 is a perspective view of a medical device according to an embodiment of the invention in a first configuration.

[0018] FIG. 8 is a posterior view of a medical device according to an embodiment of the invention, a portion of which is in a second configuration.

[0019] FIG. 9 is a posterior view of the medical device illustrated in FIG. 7 fully deployed in the second configuration.

[0020] FIG. 10 is a front plan view of the medical device illustrated in FIG. 7 in the second configuration.

[0021] FIG. 11 is a perspective view of an implant expansion device according to an embodiment of the invention.

[0022] FIG. 12 is an alternative perspective view of the implant expansion device illustrated in FIG. 11.

[0023] FIG. 13 is a perspective view of a portion of the implant expansion device illustrated in FIG. 11.

[0024] FIG. 14 is a cross-sectional view of a portion of the device illustrated in FIG. 11, taken along line A-A in FIG. 11.

[0025] FIG. 15 is a cross-sectional view of a portion of the device illustrated in FIG. 11 in a first configuration, taken along line B-B in FIG. 11.

[0026] FIG. 16 is a cross-sectional view of a portion of the device illustrated in FIG. 11 in a second configuration, taken along line C-C in FIG. 11.

[0027] FIG. 17 is a side perspective view of an implant according to an embodiment of the invention shown in a collapsed configuration.

[0028] FIG. 18 is a cross-sectional view of the implant of FIG. 17 taken along line 18-18.

[0029] FIG. 19 is a side perspective view of the implant of FIG. 17 shown in an expanded configuration.

[0030] FIG. 20 is a rear perspective view of the implant of FIG. 17 shown in a collapsed configuration.

[0031] FIG. 21 is cross-sectional view of the implant of FIG. 17 shown in a collapsed configuration taken along line 21-21.

[0032] FIG. 22 is a rear perspective view of an implant according to an embodiment of the invention shown in a collapsed configuration.

[0033] FIG. 23 is a cross-sectional view of the implant of FIG. 22 shown in a collapsed configuration.

[0034] FIG. 24 is a perspective view of the implant of FIG. 22 in a collapsed configuration disposed on an expansion tool according to an embodiment of the invention.

[0035] FIG. 25 is a perspective view of the implant and the expansion tool of FIG. 24 taken along region 25.

[0036] FIG. 26 is a side cross-sectional view of the implant and the expansion tool of FIG. 24.

[0037] FIG. 27 is a side cross-sectional view of the implant and the expansion tool as shown in FIG. 26 taken along region 27.

[0038] FIG. 28 is a perspective view of the implant of FIG. 22 in an expanded configuration disposed on an expansion tool according to an embodiment of the invention.

[0039] FIG. 29 is a perspective view of the implant and the expansion tool of FIG. 28 taken along region 29.

[0040] FIG. 30 is a side cross-sectional view of the implant and the expansion tool of FIG. 28.

[0041] FIG. 31 is a side cross-sectional view of the implant and the expansion tool as shown in FIG. 30 taken along region 31.

[0042] FIGS. 32-35 are schematic illustrations of a posterior view of a medical device according to an embodiment of the invention in a first configuration (FIG. 32), a second (FIGS. 33 and 35) configuration and a third configuration (FIG. 34).

[0043] FIGS. 36-38 are schematic illustrations of a posterior view of a medical device according to an embodiment of the invention in a first configuration, a second configuration and a third configuration, respectively.

[0044] FIGS. 39-44 are posterior views of a medical device according to an embodiment of the invention inserted

between adjacent spinous processes in a first lateral positions and a second lateral position.

[0045] FIG. 45 is a lateral view of the medical device illustrated in FIGS. 39-44 inserted between adjacent spinous processes in a second configuration.

[0046] FIG. 46 is a lateral view of a medical device according to an embodiment of the invention inserted between adjacent spinous processes in a second configuration.

[0047] FIGS. 47 and 48 are front views of a medical device according to an embodiment of the invention in a first configuration and a second configuration, respectively.

[0048] FIG. 49 is a schematic illustration of a posterior view of a medical device according to an embodiment of the invention in a first configuration disposed between two adjacent spinous processes.

[0049] FIG. 50 is a schematic illustration of a posterior view of a medical device according to an embodiment of the invention in a second configuration disposed between two adjacent spinous processes.

[0050] FIGS. 51 and 52 are perspective views of a medical device according to an embodiment of the invention in a first configuration and a second configuration, respectively.

[0051] FIG. 53 is a posterior view of the medical device illustrated in FIGS. 51 and 52 disposed between adjacent spinous processes in a second configuration.

[0052] FIG. 54 is a lateral view taken from a proximal perspective A-A of the medical device illustrated in FIG. 53 disposed between adjacent spinous processes in a second configuration.

[0053] FIG. 55 is a cross-sectional front view of the medical device illustrated in FIGS. 51 and 52 in a second configuration.

[0054] FIG. 56 is a cross-sectional plan view taken along section A-A of the medical device illustrated in FIGS. 51 and 52 in a second configuration.

[0055] FIG. 57 is a cross-sectional front view of a medical device according to an embodiment of the invention in a second configuration.

[0056] FIGS. 58 and 59 are cross-sectional plan views taken along section A-A of the medical device illustrated in FIG. 57 in a second configuration and a first configuration, respectively.

[0057] FIG. 60 is a cross-sectional front view of a medical device according to an embodiment of the invention in a second configuration.

[0058] FIGS. 61 through 63 are cross-sectional plan views taken along section A-A of the medical device illustrated in FIG. 60 in a second configuration, a first configuration, and a third configuration respectively.

[0059] FIGS. 64 and 65 are cross-sectional front views of a medical device according to an embodiment of the invention in a second configuration and a first configuration, respectively.

[0060] FIG. 66 is a cross-sectional front view of a medical device according to an embodiment of the invention in a second configuration.

[0061] FIG. 67 is a cross-sectional plan view taken along section A-A of the medical device illustrated in FIG. 66 in a second configuration.

[0062] FIGS. 68 and 69 are perspective views of a medical device according to an embodiment of the invention in a second configuration and a first configuration, respectively.

[0063] FIGS. 70 and 71 are lateral views of a medical device according to an embodiment of the invention in a first configuration and a second configuration, respectively.

[0064] FIGS. 72 and 73 are perspective views of the medical device illustrated in FIGS. 70 and 71 in a first configuration and a second configuration, respectively.

[0065] FIG. 74 is a cross-sectional plan view of the medical device illustrated in FIGS. 70 and 71 in a second configuration.

[0066] FIG. 75 is a posterior view of a portion of a medical device according to an embodiment of the invention disposed within a body between a pair of spinous processes.

[0067] FIG. 76 is a side view of the portion of medical device shown in FIG. 75 taken along the lateral axis L_L .

[0068] FIGS. 77 and 78 are a side view and a top plan view, respectively, of the portion of medical device shown in FIG. 75.

[0069] FIGS. 79 and 80 are a side view and a top plan view, respectively, of a portion of a medical device according to an embodiment of the invention.

[0070] FIG. 81 is a schematic illustration of a posterior view of an implant in a first configuration according to an embodiment of the invention disposed between a first spinous process and second spinous process.

[0071] FIG. 82 is a schematic illustration of a lateral view of the implant shown in FIG. 81 in the first configuration.

[0072] FIG. 83 is a schematic illustration of a posterior view of the implant shown in FIG. 81 in a second configuration.

[0073] FIG. 84 is a schematic illustration of a lateral view of the implant shown in FIG. 81 in a second first configuration.

[0074] FIG. 85 is a schematic illustration of a posterior view of an implant in a first configuration according to an embodiment of the invention disposed between a first spinous process and second spinous process.

[0075] FIG. 86 is a schematic illustration of a side view of the implant shown in FIG. 85 in the first configuration.

[0076] FIG. 87 is a schematic illustration of a lateral cross-sectional view of the implant shown in FIG. 85 in the first configuration taken along line A-A.

[0077] FIG. 88 is a schematic illustration of a posterior view of the implant shown in FIG. 85 in a second configuration.

[0078] FIG. 89 is a schematic illustration of a side view of the implant shown in FIG. 85 in the second configuration.

[0079] FIG. 90 is a schematic illustration of a lateral cross-sectional view of the implant shown in FIG. 85 in the second configuration taken along line A-A.

[0080] FIG. 91 is a schematic illustration of a posterior view of an implant in a first configuration according to an embodiment of the invention disposed between a first spinous process and second spinous process.

[0081] FIG. 92 is a schematic illustration of a side view of the implant shown in FIG. 91 in the first configuration.

[0082] FIG. 93 is a schematic illustration of a posterior view of the implant shown in FIG. 91 in a second configuration.

[0083] FIG. 94 is a schematic illustration of a side view of the implant shown in FIG. 91 in the second configuration.

[0084] FIG. 95 is a perspective view of an implant according to an embodiment of the invention in a first configuration.

[0085] FIG. 96 is a perspective view of the implant shown in FIG. 95 in a second configuration.

[0086] FIG. 97 is a perspective view of a support member of the implant shown in FIG. 95.

[0087] FIG. 98 is a perspective view of a distal retention member of the implant shown in FIG. 95.

[0088] FIG. 99 is a perspective view of a proximal retention member of the implant shown in FIG. 95.

[0089] FIG. 100 is a perspective view of an implant according to an embodiment of the invention in a first configuration.

[0090] FIG. 101 is a front view of the implant shown in FIG. 100 in the first configuration.

[0091] FIG. 102 is a bottom view of the implant shown in FIG. 100 in the first configuration.

[0092] FIG. 103 is a perspective view of the implant shown in FIG. 100 in a second configuration.

[0093] FIG. 104 is a front view of the implant shown in FIG. 100 in the second configuration.

[0094] FIG. 105 is a bottom view of the implant shown in FIG. 100 in the second configuration.

[0095] FIG. 106 is a cross-sectional perspective view of a deployment tool according to an embodiment of the invention.

[0096] FIG. 107 is a cross-sectional front view of the deployment tool shown in FIG. 106 engaging a proximal portion of the implant shown in FIG. 100.

[0097] FIG. 108 is a perspective view of the deployment tool shown in FIG. 106 engaging the proximal portion of the implant shown in FIG. 100 in the first configuration.

[0098] FIG. 109 is a perspective view of the deployment tool shown in FIG. 106 engaging the proximal portion of the implant shown in FIG. 100 in the second configuration.

[0099] FIG. 110 is a cross-sectional front view of the deployment tool shown in FIG. 106 engaging a distal portion of the implant shown in FIG. 100.

[0100] FIG. 111 is a perspective view of the deployment tool shown in FIG. 106 engaging the distal portion of the implant shown in FIG. 100 in the second configuration.

[0101] FIG. 112 is a perspective view of the deployment tool shown in FIG. 106 engaging the distal portion of the implant shown in FIG. 100 in the first configuration.

[0102] FIG. 113 is a flow chart illustrating a method of treating a spinal condition according to an embodiment of the invention.

[0103] FIG. 114 is a schematic illustration of a posterior view of an implant in a first configuration according to an embodiment of the invention disposed between a first spinous process and second spinous process.

[0104] FIG. 115 is a schematic illustration of a lateral view of the implant shown in FIG. 114 in the first configuration.

[0105] FIG. 116 is a schematic illustration of a posterior view of the implant shown in FIG. 114 in a second configuration.

[0106] FIG. 117 is a schematic illustration of a lateral view of the implant shown in FIG. 114 in the second configuration.

[0107] FIG. 118 is a posterior view of an implant in a first configuration according to an embodiment of the invention disposed between a first spinous process and second spinous process.

[0108] FIG. 119 is a cross-sectional posterior view of the implant shown in FIG. 118 in the first configuration.

[0109] FIG. 120 is a cross-sectional of the implant shown in FIG. 118 in the first configuration taken along line A-A.

[0110] FIG. 121 is a posterior view of the implant shown in FIG. 118 in the second configuration.

[0111] FIG. 122 is a cross-sectional posterior view of the implant shown in FIG. 118 in the second configuration.

[0112] FIG. 123 is a cross-sectional of the implant shown in FIG. 105 in the second configuration taken along line A-A.

[0113] FIG. 124 is a posterior view of an implant in a first configuration according to an embodiment of the invention disposed between a first spinous process and second spinous process.

[0114] FIG. 125 is a lateral view of the implant shown in FIG. 111 in the first configuration.

[0115] FIG. 126 is a posterior view of the implant shown in FIG. 111 in a second configuration.

[0116] FIG. 127 is a lateral view of the implant shown in FIG. 111 in the second configuration.

[0117] FIG. 128 is a posterior view of an implant in a first configuration according to an embodiment of the invention disposed between a first spinous process and second spinous process.

[0118] FIG. 129 is a posterior view of the implant shown in FIG. 115 in a second configuration.

[0119] FIG. 130 is a flow chart illustrating a method according to an embodiment of the invention.

[0120] FIG. 131 is a flow chart illustrating a method according to an embodiment of the invention.

[0121] FIG. 132 is a schematic illustration of an embodiment of a medical device shown within a schematic representation of a body.

[0122] FIG. 133 is an exploded side view of a medical device according to an embodiment of the invention.

[0123] FIG. 134 is a distal end view of the implant shown in FIG. 133 taken along line 134-134 in FIG. 133.

[0124] FIG. 135 is a cross-sectional view of the insertion tool shown in FIG. 133 taken along line 135-135 in FIG. 133.

[0125] FIG. 136 is a top view of a portion of the medical device of FIG. 133 shown partially disposed within a body in a first position.

[0126] FIG. 137 is a top view of a portion of the medical device of FIG. 133 shown partially disposed within a body in a second position.

[0127] FIG. 138 is a top view of a portion of a medical device according to an embodiment of the inventions shown partially disposed within a body.

[0128] FIG. 139 is an exploded side view of a medical device according to another embodiment of the invention.

[0129] FIG. 140 is a distal end view of the implant shown in FIG. 139.

[0130] FIG. 141 is a distal end view of the implant shown in FIG. 139 illustrating a portion of the guide member of FIG. 139 disposed within a distal end portion of the implant.

[0131] FIG. 142 is a side exploded view of a medical device according to another embodiment of the invention.

[0132] FIG. 143 is a top view of the medical device of FIG. 142 and an insertion tool shown partially disposed within a body.

[0133] FIG. 144 is a flowchart of a method according to an embodiment of the invention.

[0134] FIG. 145 is a side view of a measurement device according to an embodiment of the invention.

[0135] FIG. 146 is a side view of the measurement device of FIG. 145 shown partially disposed within a body and illustrating a first position and a second position of the measurement device.

[0136] FIG. 147 is a side perspective view of a measurement device according to another embodiment of the invention.

[0137] FIG. 148 is a side view of the measurement device of FIG. 147 shown adjacent to an image of a portion of a spine.

[0138] FIG. 149 is a schematic illustration of a posterior view of an implant in a first configuration according to an embodiment of the invention.

[0139] FIG. 150 is a schematic illustration of a posterior view of the implant shown in FIG. 149 in a second configuration disposed between a first spinous process and second spinous process.

[0140] FIG. 151 is a schematic illustration of a posterior view of the implant shown in FIG. 149 in a third configuration.

[0141] FIG. 152 is a schematic illustration of a posterior view of the implant shown in FIG. 149 in a fourth configuration.

[0142] FIG. 153 is a schematic illustration of a posterior view of an implant in a first configuration according to an embodiment of the invention.

[0143] FIG. 154 is a schematic illustration of a posterior view of the implant shown in FIG. 153 in a second configuration disposed between a first spinous process and second spinous process.

[0144] FIG. 155 is a schematic illustration of a posterior view of the implant shown in FIG. 153 in a third configuration.

[0145] FIG. 156 is a schematic illustration of a posterior view of the implant shown in FIG. 153 in a fourth configuration.

[0146] FIG. 157 is a flow chart illustrating a method of treating a spinal condition according to an embodiment of the invention.

[0147] FIG. 158 is a flow chart illustrating a method of treating a spinal condition according to an embodiment of the invention.

DETAILED DESCRIPTION

[0148] As used in this specification and the appended claims, the singular forms “a,” “an” and “the” include plural referents unless the context clearly dictates otherwise. Thus, for example, the term “a member” is intended to mean a single member or a combination of members, “a material” is intended to mean one or more materials, or a combination thereof. Furthermore, the words “proximal” and “distal” refer to direction closer to and away from, respectively, an operator (e.g., surgeon, physician, nurse, technician, etc.) who would insert the medical device into the patient, with the tip-end (i.e., distal end) of the device inserted inside a patient’s body first. Thus, for example, the implant end first inserted inside the patient’s body would be the distal end of the implant, while the implant end to last enter the patient’s body would be the proximal end of the implant.

[0149] In some embodiments, an apparatus includes a support member and a retention member. The support member has at least a portion configured to be disposed between a first spinous process and a second spinous process. The retention member is movably coupled to an end portion of the support member. The retention member is configured to displace a bodily tissue. The retention member is configured to move relative to the support member from a first position to a second position. The retention member is configured to limit movement of the support member along a longitudinal axis of the support member and relative to the first spinous process and the second spinous process when in the second position. In some embodiments, for example, the retention member and a portion of the support member collectively form a portion of a saddle configured to receive a portion of the first spinous process when the retention member is in the second position.

[0150] In some embodiments, an apparatus includes a first member and a second member. The first member has a longitudinal axis, a first surface, and a second surface offset from the longitudinal axis by a non-zero angle. At least a

portion of the first surface is configured to engage a spinous process. The second member is rotatably coupled to a distal end of the first member. The second member is configured to move relative to the first member between a first position and a second position. In some embodiments, for example, the second member is configured to rotate relative to the first member about an axis substantially parallel to the longitudinal axis of the first member. When the second member is in the first position, at least a portion of a surface of the second member is disposed adjacent at least a portion of the second surface of the first member. In some embodiments, for example, the surface of the second member is in contact with the portion of the second surface of the first member when the second member is in the first position. When the second member is in the second position, the portion of the second surface of the second member is spaced apart from the portion of the second surface of the first member. The portion of the surface of the second member is configured to limit movement of the first member along the longitudinal axis and relative to the spinous process when the second member is in the second position.

[0151] In some embodiments, an apparatus includes a support member and a retention member rotatably coupled to the distal end of the support member. The support member has at least a portion configured to engage adjacent spinous processes. A distal end of the support member has a cross-sectional area normal to a longitudinal axis of the support member. The retention member has a cross-sectional area normal to the longitudinal axis of the support member. The retention member is configured to rotate relative to the support member about an axis substantially parallel to the longitudinal axis of the support member from a first position to a second position. When the retention member is in the second position, the retention member is configured to limit movement of the support member along the longitudinal axis and relative to the first spinous process and the second spinous process. When the retention member is in the first position, the cross-sectional area of the retention member is within the cross-sectional area of the distal end of the support member when projected on a plane substantially normal to the longitudinal axis. When the retention member is in the second position, a portion of the cross-sectional area of the retention member is outside of the cross-sectional area of the distal end of the support member when projected on the plane substantially normal to the longitudinal axis.

[0152] In some embodiments, an apparatus includes a support member and a retention member movably coupled to the distal end of the support member. The support member has at least a portion configured to engage adjacent spinous processes. A distal end of the support member has a first dimension along a first axis substantially normal to a longitudinal axis of the support member and a second dimension along a second axis that is normal to both the longitudinal axis and the first axis. The second dimension is greater than the first dimension (e.g., the distal end of the support member is rectangular). The retention member has a first dimension along the first axis and a second dimension along the second axis. The first dimension of the retention member is greater than the second dimension of the support member and is no greater than the first dimension of the support member. The second dimension of the retention member is no greater than the second dimension of the support member. The retention member is configured to displace a bodily tissue. The retention member is configured to move relative

to the support member from a first position to a second position. In some embodiments, for example, when the retention member is in the first position, the first dimension of the retention member is aligned with the first dimension of the support member. When the retention member is in the second position, the first dimension of the retention member is aligned with the second dimension of the support member. In this manner, the retention member can limit movement of the support member along a longitudinal axis and relative to the spinous processes.

[0153] In some embodiments, an apparatus includes a support member, a retention member and a locking member. The support member is configured to be disposed between a first spinous process and a second spinous process. The retention member is movably coupled to a distal end of the support member. The retention member is configured to move from a first position to a second position to limit movement of the support member along a longitudinal axis and relative to the first spinous process and the second spinous process. The locking member is disposed within the support member and is configured to engage a first surface of the retention member when the retention member is in the first position such that the retention member is maintained in the first position. At least a portion of the locking member is disposed outside of the support member and is configured to engage a second surface of the retention member when the retention member is in the second position such that the retention member is maintained in the second position. The second surface is different than the first surface.

[0154] In some embodiments, a method includes disposing at least a portion of an implant between adjacent spinous processes. The implant includes a support member and a retention member movably coupled to the support member. The retention member is rotated from a first position to a second position such that the retention member retains a portion of the implant between the adjacent spinous processes. In some embodiments, the retention member can be rotated about an axis substantially parallel to a longitudinal axis of the support member. The retention member is reversibly locked in the second position.

[0155] In some embodiments, an apparatus includes a support member, a first retention member and a second retention member. The support member has at least a portion configured to be disposed between a first spinous process and a second spinous process. The first retention member is movably coupled to a first end portion of the support member. The second retention member is movably coupled to a second end portion of the support member. The second retention member is coupled to the first retention member such that the first retention member and the second retention member are configured to collectively move relative to the support member from a first position to a second position. The first retention member and the second retention member are configured to limit movement of the support member relative to the first spinous process and the second spinous process when in the second position.

[0156] In some embodiments, an apparatus includes a support member and a retention member rotatably coupled to the support member. The support member has an outer surface configured to be disposed between a first spinous process and a second spinous process. The retention member has a first end portion and a second end portion. The first end

portion of the retention member is spaced apart from the outer surface of the support member by a first distance along an axis substantially normal to a longitudinal axis of the support member when the outer surface of the support member is disposed between the first spinous process and the second spinous process. The second end portion of the retention member is spaced apart from the outer surface of the support member by a second distance along the axis substantially normal to the longitudinal axis of the support member when the outer surface of the support member is disposed between the first spinous process and the second spinous process. The first end portion of the retention member and the second end portion of the retention member are configured to cooperatively limit movement of the support member along the longitudinal axis of the support member and relative to the first spinous process and the second spinous process. In some embodiments, for example, the first end portion of the retention member is configured to engage the first spinous process when the outer surface of the support member is disposed between the first spinous process and the second spinous process. In some embodiments, for example, the second end portion of the retention member is configured to engage the second spinous process when the outer surface of the support member is disposed between the first spinous process and the second spinous process.

[0157] In some embodiments, an apparatus includes a support member and a retention member rotatably coupled to the support member about an axis substantially normal to a longitudinal axis of the support member. The support member has a portion configured to be disposed between a first spinous process and a second spinous process. The retention member has a first end portion, a second end portion, and a central portion. The central portion of the retention member is disposed within the support member. The first end portion of the retention member is disposed outside of a distal end portion of the support member and is configured to engage the first spinous process when the portion of the support member is disposed between the first spinous process and the second spinous process. The second end portion of the retention member is disposed outside of a proximal end portion of the support member and is configured to engage the second spinous process when the portion of the support member is disposed between the first spinous process and the second spinous process.

[0158] In some embodiments, an apparatus includes a support member and a retention member rotatably coupled to the support member between a first position and a second position. The support member has a portion configured to be disposed between a first spinous process and a second spinous process. A distal end portion of the support member has a cross-sectional area normal to a longitudinal axis of the support member. The retention member has an end portion and a central portion. The central portion is disposed within the support member. The end portion of the retention member is configured to displace a bodily tissue, such as for example, a supraspinous ligament. The end portion of the retention member has a cross-sectional area normal to the longitudinal axis of the support member. The cross-sectional area of the end portion of the retention member is within the cross-sectional area of the distal end portion of the support member when projected on a plane substantially normal to the longitudinal axis and when the retention member is in the first position. At least a portion of the cross-sectional area of

the end portion of retention member is outside of the cross-sectional area of the distal end of the support member when projected on the plane substantially normal to the longitudinal axis and when the retention member is in the second position.

[0159] In some embodiments, an apparatus includes a first elongate member and a second elongate member rotatably coupled to the first elongate member. The first elongate member and the second elongate member collectively have a first configuration and a second configuration. When the first elongate member and the second elongate member are in the first configuration, a longitudinal axis of the second elongate member is substantially parallel to a longitudinal axis of the first elongate member. When the first elongate member and the second elongate member are in the second configuration, the longitudinal axis of the second elongate member is angularly offset from the longitudinal axis of the first elongate member. When the first elongate member and the second elongate member are in the second configuration, a portion of the first elongate member is configured to contact a first side of a spinous process and a portion of the second elongate member is configured to contact a second side of the spinous process opposite the first side to cooperatively limit movement of the first elongate member relative to the spinous process.

[0160] In some embodiments, a method includes disposing at least a portion of an implant between a first spinous process and a second spinous process. The implant includes a support member and a retention member rotatably coupled to the support member. The retention member is rotated relative to the support member from a first position to a second position such that a first end portion of the retention member is disposed outside of a proximal end portion of the support member and a second end portion of the retention member is disposed outside a distal end portion of the support member. The first end portion of the retention member and the second end portion of the retention member cooperatively limit movement of the support member along a longitudinal axis of the support member and relative to the first spinous process and the second spinous process. In some embodiments, the method can optionally include locking the retention member in the second position after the rotating.

[0161] In some embodiments, a method includes disposing at least a portion of an implant between a first spinous process and a second spinous process. The implant includes a first elongate member and a second elongate member rotatably coupled to the first elongate member. The second elongate member is rotated relative to the first elongate member about an axis substantially normal to a longitudinal axis of the support member from a first position to a second position such that a portion of the first elongate member is engagable with a first surface of the first spinous process and a portion of the second elongate member is engagable with a second surface of the first spinous process opposite the first surface to limit lateral movement of the implant.

[0162] In one variation, a method provides for the insertion of an implant between adjacent bone structures. For example, an implant is inserted between adjacent spinous processes. The implant can be advanced within a body to a location between adjacent bone structures with an insertion tool and guided by a path defined by a guide member

releasably coupled to the guide member. For example, the guide member can define a curved path through the body and a portion of the path goes between the adjacent bone structures.

[0163] In one embodiment, a method includes inserting at least a portion of a guide member between adjacent spinous processes. An implant that is coupled to the guide member is advanced such that the guide member is advanced along a curved path until at least a portion of the implant is positioned between the adjacent spinous processes. An apparatus according to an embodiment of the invention includes an implant configured to be disposed between adjacent spinous processes and a guide member having a proximal end releasably couplable to the implant. The implant is stationary relative to the guide member when the guide member is releasably coupled to the implant. The guide member has a curved shape and a distal tip configured to be percutaneously inserted into a body.

[0164] In another embodiment, a method includes percutaneously inserting a guide member at a first exterior location of a body. An implant coupled to a proximal end of the guide member is advanced along a path defined by the guide member such that during the advancing, a proximal end of the implant is at a fixed distance from the proximal end of the guide member. A distal end of the guide member is advanced through a second exterior location of the body.

[0165] In another embodiment, an apparatus includes an implant configured to be inserted into a body and a guide member. The guide member has a proximal end releasably couplable to the implant such that a distance between a proximal end of the implant and the proximal end of the guide member is fixed during insertion of the implant into the body. The guide member has a distal tip configured to be percutaneously inserted into the body at a first location and exit the body at a second location different than the first location.

[0166] In some embodiments, a method includes inserting an implant having a support member and a retention member movably coupled to the support member such that at least a portion of the support member of the implant is disposed between a first spinous process and a second spinous process. The implant is rotated relative to the first spinous process and the second spinous process about an axis substantially normal to a mid-line axis of a spinal column while the portion of the support member is disposed between the first spinous process and the second spinous process. In some embodiments, the implant is rotated such that an inner surface of an end portion of the retention member is between an outer surface of the end portion of the retention member and the first spinous process. The retention member is translated relative to the support member.

[0167] In some embodiments, a method includes inserting an implant having a first member, a second member and a third member such that at least a portion of the first member of the implant is disposed between a first spinous process and a second spinous process. The implant is rotated relative to the first spinous process and the second spinous process such that an inner surface of the second member is between an outer surface of the second member and the first spinous process and an inner surface of the third member is between an outer surface of the third member and the second spinous process. The second member is translated relative to the first

member after the implant is rotated. In some embodiments, the third member is translated relative to the first member after the implant is rotated.

[0168] In some embodiments, an apparatus includes a support member and a retention member movably coupled to an end portion of the support member. The support member is configured to have at least a portion disposed between a first spinous process and a second spinous process. The retention member is configured to translate relative to the support member from a first position to a second position along a longitudinal axis of the retention member. The retention member is configured to limit movement of the support member relative to the first spinous process and the second spinous process when in the second position.

[0169] In some embodiments, an apparatus includes a support member, a first retention member and a second retention member. The support member is configured to have at least a portion disposed between a first spinous process and a second spinous process. The first retention member is movably coupled to a first end portion of the support member. The first retention member is configured to translate relative to the support member from a first position to a second position along a longitudinal axis of the first retention member. The second retention member is movably coupled to a second end portion of the support member. The second retention member is configured to translate relative to the support member from a first position to a second position along a longitudinal axis of the second retention member. In some embodiments, the support member, the first retention member and the second retention member are collectively configured to rotate about an axis normal to a mid-line axis of a spinal column when the portion of the support member is disposed between the first spinous process and the second spinous process, the first retention member is in its first position and the second retention member is in its first position.

[0170] The term “body” is used here to mean a mammalian body. For example, a body can be a patient’s body, or a cadaver, or a portion of a patient’s body or a portion of a cadaver.

[0171] The term “parallel” or is used herein to describe a relationship between two geometric constructions (e.g., two lines, two planes, a line and a plane, two curved surfaces, a line and a curved surface or the like) in which the two geometric constructions are substantially non-intersecting as they extend substantially to infinity. For example, as used herein, a line is said to be parallel to a curved surface when the line and the curved surface do not intersect as they extend to infinity. Similarly, when a planar surface (i.e., a two-dimensional surface) is said to be parallel to a line, every point along the line is spaced apart from the nearest portion of the surface by a substantially equal distance. Two geometric constructions are described herein as being “parallel” or “substantially parallel” to each other when they are nominally parallel to each other, such as for example, when they are parallel to each other within a tolerance. Such tolerances can include, for example, manufacturing tolerances, measurement tolerances or the like.

[0172] The term “normal” is used herein to describe a relationship between two geometric constructions (e.g., two lines, two planes, a line and a plane, two curved surfaces, a line and a curved surface or the like) in which the two

geometric constructions intersect at an angle of approximately 90 degrees within at least one plane. For example, as used herein, a line is said to be normal to a curved surface when the line and the curved surface intersect at an angle of approximately 90 degrees within a plane. Two geometric constructions are described herein as being “normal” or “substantially normal” to each other when they are nominally normal to each other, such as for example, when they are normal to each other within a tolerance. Such tolerances can include, for example, manufacturing tolerances, measurement tolerances or the like.

[0173] FIG. 1 is a schematic illustration of a medical device according to an embodiment of the invention adjacent two adjacent spinous processes. The medical device 10 includes a proximal portion 12, a distal portion 14 and a central portion 16. The medical device 10 has a first configuration in which it can be inserted between adjacent spinous processes S. The central portion 16 is configured to contact the spinous processes S to prevent over-extension/compression of the spinous processes S. In some embodiments, the central portion 16 does not substantially distract the adjacent spinous processes S. In other embodiments, the central portion 16 does not distract the adjacent spinous processes S.

[0174] In the first configuration, the proximal portion 12, the distal portion 14 and the central portion 16 are coaxial (i.e., share a common longitudinal axis). In some embodiments, the proximal portion 12, the distal portion 14 and the central portion 16 define a tube having a constant inner diameter. In other embodiments, the proximal portion 12, the distal portion 14 and the central portion 16 define a tube having a constant outer diameter and/or inner diameter.

[0175] The medical device 10 can be moved from the first configuration to a second configuration as illustrated in FIG. 2. In the second configuration, the proximal portion 12 and the distal portion 14 are positioned to limit lateral movement of the device 10 with respect to the spinous processes S. The proximal portion 12 and the distal portion 14 are configured to engage the spinous process (i.e., either directly or through surrounding tissue) in the second configuration. For purposes of clarity, the tissue surrounding the spinous processes S is not illustrated.

[0176] In some embodiments, the proximal portion 12, the distal portion 14 and the central portion 16 are monolithically formed. In other embodiments, one or more of the proximal portion 12, the distal portion 14 and the central portion 16 are separate components that can be coupled together to form the medical device 10. For example, the proximal portion 12 and distal portion 14 can be monolithically formed and the central portion can be a separate component that is coupled thereto.

[0177] In use, the spinous processes S can be distracted prior to inserting the medical device 10. Distraction of spinous processes is discussed below. When the spinous processes are distracted, a trocar can be used to define an access passage for the medical device 10. In some embodiments, the trocar can be used to define the passage as well as distract the spinous processes S. Once an access passage is defined, the medical device 10 is inserted percutaneously and advanced between the spinous processes, distal end 14 first, until the central portion 16 is located between the spinous processes S. Once the medical device 10 is in place

between the spinous processes, the proximal portion 12 and the distal portion 14 are moved to the second configuration, either serially or simultaneously.

[0178] In some embodiments, the medical device 10 is inserted percutaneously (i.e., through an opening in the skin) and in a minimally-invasive manner. For example, as discussed in detail herein, the size of portions of the implant is expanded after the implant is inserted between the spinous processes. Once expanded, the size of the expanded portions of the implant is greater than the size of the opening. For example, the size of the opening/incision in the skin may be between 3 millimeters in length and 25 millimeters in length. In some embodiments, the size of the implant in the expanded configuration is between 3 and 25 millimeters.

[0179] FIG. 3 is a schematic illustration of a deformable element 18 that is representative of the characteristics of, for example, the distal portion 14 of the medical device 10 in a first configuration. The deformable member 18 includes cutouts A, B, C along its length to define weak points that allow the deformable member 18 to deform in a predetermined manner. Depending upon the depth d of the cutouts A, B, C and the width w of the throats T1, T2, T3, the manner in which the deformable member 18 deforms under an applied load can be controlled and varied. Additionally, depending upon the length L between the cutouts A, B, C (i.e., the length of the material between the cutouts) the manner in which the deformable member 18 deforms can be controlled and varied.

[0180] FIG. 4 is a schematic illustration of the expansion properties of the deformable member 18 illustrated in FIG. 3. When a load is applied, for example, in the direction indicated by arrow X, the deformable member 18 deforms in a predetermined manner based on the characteristics of the deformable member 18 as described above. As illustrated in FIG. 4, the deformable member 18 deforms most at cutouts B and C due to the configuration of the cutout C and the short distance between cutouts B and C. In some embodiments, the length of the deformable member 18 between cutouts B and C is sized to fit adjacent a spinous process.

[0181] The deformable member 18 is stiffer at cutout A due to the shallow depth of cutout A. As indicated in FIG. 4, a smooth transition is defined by the deformable member 18 between cutouts A and B. Such a smooth transition causes less stress on the tissue surrounding a spinous process than a more drastic transition such as between cutouts B and C. The dimensions and configuration of the deformable member 18 can also determine the timing of the deformation at the various cutouts. The weaker (i.e., deeper and wider) cutouts deform before the stronger (i.e., shallower and narrower) cutouts.

[0182] FIGS. 5 and 6 illustrate a spinal implant 100 in a first configuration and second configuration, respectively. As shown in FIG. 5, the spinal implant 100 is collapsed in a first configuration and can be inserted between adjacent spinous processes. The spinal implant 100 has a first expandable portion 110, a second expandable portion 120 and a central portion 150. The first expandable portion 110 has a first end 112 and a second end 1140. The second expandable portion 120 has a first end 122 and a second end 124. The central portion 150 is coupled between second end 1140 and first end 122. In some embodiment, the spinal implant 100 is monolithically formed.

[0183] The first expandable portion 110, the second expandable portion 120 and the central portion 150 have a common longitudinal axis A along the length of spinal implant 100. The central portion 150 can have the same inner diameter as first expandable portion 110 and the second expandable portion 120. In some embodiments, the outer diameter of the central portion 150 is smaller than the outer diameter of the first expandable portion 110 and the second expandable portion 120.

[0184] In use, spinal implant 100 is inserted percutaneously between adjacent spinous processes. The first expandable portion 110 is inserted first and is moved past the spinous processes until the central portion 150 is positioned between the spinous processes. The outer diameter of the central portion 150 can be slightly smaller than the space between the spinous processes to account for surrounding ligaments and tissue. In some embodiments, the central portion directly contacts the spinous processes between which it is positioned. In some embodiments, the central portion of spinal implant 100 is a fixed size and is not compressible or expandable.

[0185] The first expandable portion 110 includes expanding members 115, 117 and 119. Between the expanding members 115, 117, 119, openings 111 are defined. As discussed above, the size and shape of the openings 111 influence the manner in which the expanding members 115, 117, 119 deform when an axial load is applied. The second expandable portion 120 includes expanding members 125, 127 and 129. Between the expanding members 125, 127, 129, openings 121 are defined. As discussed above, the size and shape of the openings 121 influence the manner in which the expanding members 125, 127, 129 deform when an axial load is applied.

[0186] When an axial load is applied to the spinal implant 100, the spinal implant 100 expands to a second configuration as illustrated in FIG. 6. In the second configuration, first end 112 and second end 1140 of the first expandable portion 110 move towards each other and expanding members 115, 117, 119 project substantially laterally away from the longitudinal axis A. Likewise, first end 122 and second end 124 of the second expandable portion 120 move towards one another and expanding members 125, 127, 129 project laterally away from the longitudinal axis A. The expanding members 115, 117, 119, 125, 127, 129 in the second configuration form projections that extend to positions adjacent to the spinous processes between which the spinal implant 100 is inserted. In the second configuration, the expanding members 115, 117, 119, 125, 127, 129 inhibit lateral movement of the spinal implant 100, while the central portion 150 prevents the adjacent spinous processes from moving together any closer than the distance defined by the diameter of the central portion 150.

[0187] A spinal implant 200 according to an embodiment of the invention is illustrated in FIGS. 7-9 in various configurations. Spinal implant 200 is illustrated in a completely collapsed configuration in FIG. 7 and can be inserted between adjacent spinous processes. The spinal implant 200 has a first expandable portion 210, a second expandable portion 220 and a central portion 250. The first expandable portion 210 has a first end 212 and a second end 214. The second expandable portion 220 has a first end 222 and a second end 224. The central portion 250 is coupled between second end 214 and first end 222.

[0188] The first expandable portion 210, the second expandable portion 220 and the central portion 250 have a common longitudinal axis A along the length of spinal implant 200. The central portion 250 can have the same inner diameter as first expandable portion 210 and the second expandable portion 220. The outer diameter of the central portion 250 is greater than the outer diameter of the first expandable portion 210 and the second expandable portion 220. The central portion 250 can be monolithically formed with the first expandable portion 210 and the second expandable portion 220 or can be a separately formed sleeve coupled thereto or thereupon.

[0189] In use, spinal implant 200 is inserted percutaneously between adjacent spinous processes S. The first expandable portion 210 is inserted first and is moved past the spinous processes S until the central portion 250 is positioned between the spinous processes S. The outer diameter of the central portion 250 can be slightly smaller than the space between the spinous processes S to account for surrounding ligaments and tissue. In some embodiments, the central portion 250 directly contacts the spinous processes S between which it is positioned. In some embodiments, the central portion 250 of spinal implant 200 is a fixed size and is not compressible or expandable. In other embodiments, the central portion 250 can compress to conform to the shape of the spinous processes.

[0190] The first expandable portion 210 includes expanding members 215, 217 and 219. Between the expanding members 215, 217, 219, openings 211 are defined. As discussed above, the size and shape of the openings 211 influence the manner in which the expanding members 215, 217, 219 deform when an axial load is applied. Each expanding member 215, 217, 219 of the first expandable portion 210 includes a tab 213 extending into the opening 211 and an opposing mating slot 218. In some embodiments, the first end 212 of the first expandable portion 210 is rounded to facilitate insertion of the spinal implant 200.

[0191] The second expandable portion 220 includes expanding members 225, 227 and 229. Between the expanding members 225, 227, 229, openings 221 are defined. As discussed above, the size and shape of the openings 221 influence the manner in which the expanding members 225, 227, 229 deform when an axial load is applied. Each expanding member 225, 227, 229 of the second expandable portion 220 includes a tab 223 extending into the opening 221 and an opposing mating slot 228.

[0192] When an axial load is applied to the spinal implant 200, the spinal implant moves to a partially expanded configuration as illustrated in FIG. 8. In the partially expanded configuration, first end 222 and second end 224 of the second expandable portion 220 move towards one another and expanding members 225, 227, 229 project laterally away from the longitudinal axis A. To prevent the second expandable portion 220 from over-expanding, the tab 223 engages slot 228 and acts as a positive stop. As the axial load continues to be imparted to the spinal implant 200 after the tab 223 engages slot 228, the load is transferred to the first expandable portion 210. Accordingly, the first end 212 and the second end 214 then move towards one another until tab 213 engages slot 218 in the fully expanded configuration illustrated in FIG. 9. In the second configuration, expanding members 215, 217, 219 project laterally away

from the longitudinal axis A. In some alternative embodiments, the first expandable portion and the second expandable portion expand simultaneously under an axial load.

[0193] The order of expansion of the spinal implant 200 can be controlled by varying the size of openings 211 and 221. For example, in the embodiments shown in FIGS. 7-9, the opening 221 is slightly larger than the opening 211. Accordingly, the notches 226 are slightly larger than the notches 216. As discussed above with respect to FIGS. 3 and 4, for this reason, the second expandable portion 220 will expand before the first expandable portion 210 under an axial load.

[0194] In the second configuration, the expanding members 215, 217, 219, 225, 227, 229 form projections that extend adjacent the spinous processes S. Once in the second configuration, the expanding members 215, 217, 219, 225, 227, 229 inhibit lateral movement of the spinal implant 200, while the central portion 250 prevents the adjacent spinous processes from moving together any closer than the distance defined by the diameter of the central portion 250.

[0195] The portion P of each of the expanding members 215, 217, 219, 225, 227, 229 proximal to the spinous process S expands such that portion P is substantially parallel to the spinous process S. The portion D of each of the expanding members 215, 217, 219, 225, 227, 229 distal from the spinous process S is angled such that less tension is imparted to the surrounding tissue.

[0196] In the second configuration, the expanding members 225, 227, 229 are separate by approximately 120 degrees from an axial view as illustrated in FIG. 10. While three expanding members are illustrated, two or more expanding members may be used and arranged in an overlapping or interleaved fashion when multiple implants 200 are inserted between multiple adjacent spinous processes. Additionally, regardless of the number of expanding members provided, the adjacent expanding members need not be separated by equal angles or distances.

[0197] The spinal implant 200 is deformed by a compressive force imparted substantially along the longitudinal axis A of the spinal implant 200. The compressive force is imparted, for example, by attaching a rod (not illustrated) to the first end 212 of the first expandable portion 210 and drawing the rod along the longitudinal axis while imparting an opposing force against the second end 224 of the second expandable portion 220. The opposing forces result in a compressive force causing the spinal implant 200 to expand as discussed above.

[0198] The rod used to impart compressive force to the spinal implant 200 can be removably coupled to the spinal implant 200. For example, the spinal implant 200 can include threads 208 at the first end 212 of the first expandable portion 210. The force opposing that imparted by the rod can be applied by using a push bar (not illustrated) that is removably coupled to the second end 224 of the second expandable portion 220. The push rod can be aligned with the spinal implant 200 by an alignment notch 206 at the second end 224. The spinal implant 200 can also be deformed in a variety of other ways, using a variety of expansion devices (also referred to herein as insertion tools, deployment tools and/or removal tools). While various types of implants are illustrated with various types of expansion

devices, the expansion devices described herein can be used with any of the implants described herein.

[0199] FIGS. 11-16 illustrate an expansion device 1500 (also referred to herein as an insertion tool or a deployment tool) according to an embodiment of the invention. Although no particular implant is illustrated in FIGS. 11-16, any of the implants described herein, such as, for example, implant 200 (see FIG. 7), can be used with the expansion device 1500. The expansion device 1500 includes a guide handle 1510, a knob assembly 1515, a shaft 1520, a rod 1570 and an implant support portion 1530. The expansion device 1500 is used to insert an implant (not illustrated) in between adjacent spinous processes and expand the implant such that it is maintained in position between the spinous processes as described above. Both the guide handle 1510 and the knob assembly 1515 can be grasped to manipulate the expansion device 1500 to insert the implant. As described in more detail herein, the knob assembly 1515 is configured such that as the knob assembly 1515 is actuated, the rod 1570 translates and/or rotates within the shaft 1520; when the rod 1570 translates, the implant (not illustrated) is moved between its collapsed configuration and its expanded configuration; when the rod 1570 rotates, the implant is disengaged from the rod 1570.

[0200] As best illustrated in FIGS. 15 and 16, the implant support portion 1530 includes a receiving member 1538 and a spacer 1532. The receiving member 1538 includes a side wall 1540 that is coupled to and supported by the distal end of the shaft 1520. The side wall 1540 defines an alignment protrusion 1536 and a receiving area 1542 configured to receive a portion of the spacer 1532. The implant slides over spacer 1532 until its proximal end is received within a recess 1534 defined by the side wall 1540 and the outer surface of the spacer 1532. The alignment protrusion 1536 is configured to mate with a corresponding notch on the implant (see, e.g., alignment notch 206 in FIG. 7) to align the implant with respect to the expansion device. Once the implant is aligned within the implant support portion 1530, the distal end of the implant is threadedly coupled to the distal end of rod 1570.

[0201] As illustrated, the spacer 1532 ensures that the implant is aligned longitudinally during the insertion and expansion process. The spacer 1532 can also be configured to maintain the shape of the implant during insertion and to prevent the expandable portions of the implant from extending inwardly during deployment of the implant. For example, in some embodiments, the spacer 1532 can be constructed from a solid, substantially rigid material, such as stainless steel, having an outer diameter and length corresponding to the inner diameter and length of the implant. In other embodiments, the expansion device can be configured to be used with implants that include an inner core configured to provide structural support to the implant (see, for example, FIGS. 17-23). In such embodiments, as described in more detail herein, the spacer of the insertion tool can be configured to cooperate with the inner core of the implant to provide the alignment and structural support of the implant during insertion and expansion.

[0202] The knob assembly 1515 includes an upper housing 1517 that threadedly receives the shaft 1520, an actuator knob 1550 and a release knob 1560 as best illustrated in FIG. 14. Upper housing 1517 includes internal threads 1519 that mate with external threads 1521 on shaft 1520. The proximal

end of rod 1570 is coupled to the knob assembly 1515 by an adapter 1554, which is supported by two thrust bearings 1552. Actuator knob 1550 is coupled to the upper housing 1517 and is engaged with the adapter 1554 such that when actuator knob 1550 is turned in the direction indicated by arrows E (see FIG. 13), the rod 1570 translates axially relative to the shaft 1520 towards the proximal end of the device 1500, thereby acting as a draw bar and opposing the movement of the implant in the distal direction. In other words, when the implant is inserted between adjacent spinous processes and the actuator knob 1515 is turned, the distal end of the implant support portion 1530 imparts an axial force against the proximal end of the implant, while the rod 1570 causes an opposing force in the proximal direction. In this manner, the forces imparted by the implant support portion and the rod 1570 cause portions of the implant to expand in a transverse configuration such that the implant is maintained in position between the spinous processes as described above. The expansion device 1500 can also be used to move the implant from its expanded configuration to its collapsed configuration by turning the actuator knob 1550 in the opposite direction.

[0203] Once the implant is in position and fully expanded, the release knob 1560 is turned in the direction indicated by arrow R (see FIG. 13) thereby causing the rod 1570 to rotate within the shaft 1520. In this manner, the implant can be disengaged from the rod 1570. During this operation, the implant is prevented from rotating by the alignment protrusion 1536, which is configured to mate with a corresponding notch on the implant. Once the implant is decoupled from the rod 1570, the expansion tool 1500 can then be removed from the patient.

[0204] Although the knob assembly 1515 is shown and described as including an actuator knob 1550 and a release knob 1560 that are coaxially arranged with a portion of the release knob 1560 being disposed within the actuator knob 1550, in some embodiments, the release knob is disposed apart from the actuator knob. In other embodiments, the release knob and the actuator knob are not coaxially located. In yet other embodiments, the knob assembly 1515 does not include knobs having a circular shape, but rather includes levers, handles or any other device suitable for actuating the rod relative to the shaft as described above.

[0205] FIGS. 17-23 illustrate an implant 6610 according to another embodiment of the invention. The implant 6610 can be moved between a collapsed configuration, as shown in FIGS. 17 and 18, and an expanded configuration, as shown in FIGS. 19-23. The implant 6610 includes an outer shell 6670 having a distal portion 6612, a proximal portion 6614, and a central portion 6616. The outer shell 6670 defines a series of openings 6618 disposed between the distal portion 6612 and the central portion 6616, and the proximal portion 6614 and the central portion 6616. The outer shell 6670 includes a series of tabs 6620, a pair of which are disposed opposite each other, along the longitudinal axis of the implant 6610, on either side of each opening 6618. The outer shell 6670 also includes expandable portions 6640, which form extensions 6642 that extend radially from the outer shell 6670 when the implant 6610 is in the expanded configuration. As illustrated best in FIGS. 19-23, the arrangement of the openings 6618 and the tabs 6620 effect the shape and/or size of the extensions 6642. In some embodiments, the opposing tabs 6620 can be configured to

engage each other when the implant 6610 is in the expanded configuration, thereby serving as a positive stop to limit the amount of expansion. In other embodiments, for example, the opposing tabs 6620 can be configured to engage each other during the expansion process, thereby serving as a positive stop, but remain spaced apart when the implant 6610 is in the expanded configuration (see, for example, FIGS. 19-23). In such embodiments, the elastic properties of the extensions 6642 can cause a slight "spring back," thereby causing the opposing tabs 6620 to be slightly spaced apart when the expansion device (also referred to as an insertion tool or a deployment tool) is disengaged from the implant 6610.

[0206] As illustrated best in FIG. 17, when the implant is in the collapsed configuration, the expandable portions 6640 are contoured to extend slightly radially from remaining portions of the outer shell 6670. In this manner, the expandable portions 6640 are biased such that when a compressive force is applied, the expandable portions 6640 will extend outwardly from the outer shell 6670. The expandable portions 6640 can be biased using any suitable mechanism. In some embodiments, for example, the expandable portions can be biased by including a notch in one or more locations along the expandable portion, as previously described. In other embodiments, the expandable portions can be biased by varying the thickness of the expandable portions in an axial direction. In yet other embodiments, the expandable portions can be stressed or bent prior to insertion such that the expandable portions are predisposed to extend outwardly when a compressive force is applied to the implant. In such embodiments, the radius of the expandable portions is greater than that of the remaining portions of the implant (e.g., the remaining cylindrical portions of the implant).

[0207] The implant 6610 also includes an inner core 6672 disposed within a lumen 6658 defined by the outer shell 6670. The inner core 6672 is configured to maintain the shape of the implant 6610 during insertion, to prevent the expandable portions from extending inwardly into a region inside of the outer shell 6670 during deployment and/or to maintain the shape of the central portion 6616 once the implant is in its desired position. As such, the inner core 6670 can be constructed to provide increased compressive strength to the outer shell 6670. In other words, the inner core 6672 can provide additional structural support to outer shell 6670 (e.g., in a direction transverse to the axial direction) by filling at least a portion of the region inside outer shell 6670 (e.g., lumen 6658) and contacting the walls of outer shell 6670. This can increase the amount of compressive force that can be applied to the implant 6610 while the implant 6610 still maintains its shape and, for example, the desired spacing between adjacent spinous processes. In some embodiments, the inner core 6672 can define a lumen 6673, while in other embodiments, the inner core 6672 can have a substantially solid construction. As illustrated, the inner core 6672 is fixedly coupled to the outer shell 6670 with a coupling portion 6674, which is configured to be threadedly coupled to the distal portion 6612 of the outer shell 6670. The distal end of the coupling portion 6674 of the inner core 6672 includes an opening 6675 configured to receive a tool configured to deform the distal end of the coupling portion 6674. In this manner once the inner core 6672 is threadedly coupled to the outer shell 6670, the coupling portion 6674 can be deformed or peened to ensure that the inner core 6672 does not become inadvertently

decoupled from the outer shell 6670. In some embodiments, an adhesive, such as a thread-locking compound can be applied to the threaded portion of the coupling portion 6674 to ensure that the inner core 6672 does not inadvertently become decoupled from the outer shell 6670. Although illustrated as being threadedly coupled, the inner core 6672 can be coupled to the outer shell 6670 by any suitable means. In some embodiments, for example, the inner core 6672 can be coupled to the central portion 6616 of the outer shell 6670 by, for example, a friction fit. In other embodiments, the inner core 6672 can be coupled to the outer shell 6670 by an adhesive. The inner core 6672 can have a length such that the inner core 6672 is disposed within the lumen 6658 along substantially the entire length of the outer shell 6670 or only a portion of the length of the outer shell 6670.

[0208] The proximal portion of the inner core 6672 includes an opening 6673 configured to receive a portion of an expansion device 7500 (also referred to as an insertion tool or a deployment tool), as shown in FIGS. 24-31. The expansion device 7500 is similar to the expansion device 1500 shown and described above (see e.g. FIGS. 11-16). The expansion device 7500 differs, however, from expansion device 1500 in that the expansion device 7500 includes spacer 7532 configured to cooperate with the inner core 6672 of the implant 6610. In such an arrangement, the threaded portion of rod 7570 of the expansion device 7500 removably engages to the internal threads 6676 of the inner core 6672 of the implant 6610, rather than coupling directly to the distal portion of the implant (as shown in FIGS. 15 and 16). Although the inner core 6672 is shown as being threadedly coupled to the expansion device 7500, the inner core 6672 can be removably coupled to the expansion device 7500 by any suitable means, such as a protrusion and detent arrangement.

[0209] In use, once the implant 6610 is positioned on the implant support portion 7530 of the expansion tool 7500 (see FIGS. 24 and 25), the implant is inserted into the patient's body and disposed between adjacent spinous processes. Once disposed between adjacent spinous processes, the expansion device can be used to move the inner core 6672 axially towards the proximal portion 6614 of the implant 6610 while simultaneously maintaining the position of the proximal portion 6614 of the implant 6610, as shown in FIGS. 29 and 31. In this manner, a compressive force is applied along the longitudinal axis of the outer shell 6670, thereby causing the outer shell 6670 to fold or bend to form extensions 6642 as described above. As illustrated, a portion of the spacer 7532 is received within the receiving area 7542 of the support portion 7530 as the implant 6610 is placed in the expanded configuration. Similarly, to move the implant 6610 from the expanded configuration to the collapsed configuration, the expansion device is actuated in the opposite direction to impart an axial force on the distal portion 6612 of the outer shell 6670 in a distal direction, moving the distal portion 6612 distally, and moving the implant 6610 to the collapsed configuration.

[0210] Once the implant 6610 is in its expanded configuration (see FIGS. 28-31), the implant 6610 can be disengaged from the expansion device 7500 by disengaging the distal portion of the rod 7570 from the opening 6673. The rod 7570 can be disengaged by actuating the knob assembly 7515 rotate the rod 7570 relative to the shaft 7520, as discussed above.

[0211] Although shown and described above without reference to any specific dimensions, in some embodiments, the outer shell 6670 can have a cylindrical shape having a length of approximately 34.5 mm (1.36 inches) and a diameter between 8.1 and 14.0 mm (0.32 and 0.55 inches). In some embodiments, the wall thickness of the outer shell can be approximately 5.1 mm (0.2 inches).

[0212] Similarly, in some embodiments, the inner core 6672 can have a cylindrical shape having an overall length of approximately 27.2 mm (1.11 inches) and a diameter between 8.1 and 14.0 mm (0.32 and 0.55 inches).

[0213] In some embodiments, the shape and size of the openings 6618 located adjacent the distal portion 6612 can be the same as that for the openings 6618 located adjacent the proximal portion 6614. In other embodiments, the openings 6618 can have different sizes and/or shapes. In some embodiments, the openings 6618 can have a length of approximately 11.4 mm (0.45 inches) and a width between 4.6 and 10 mm (0.18 and 0.40 inches).

[0214] Similarly, the shape and size of the tabs 6620 can be uniform or different as circumstances dictate. In some embodiments, for example, the longitudinal length of the tabs 6620 located adjacent the proximal portion 6614 can be shorter than the longitudinal length of the tabs 6620 located adjacent the distal portion 6612. In this manner, as the implant is moved from the collapsed configuration to the expanded configuration, the tabs adjacent the distal portion will engage each other first, thereby limiting the expansion of the expandable portions 6640 adjacent the distal portion 6612 to a greater degree than the expandable portions 6642 located adjacent the proximal portion 6614. In other embodiments, the longitudinal length of the tabs can be the same. In some embodiments, the longitudinal length of the tabs can be between 1.8 and 2.8 mm (0.07 and 0.11 inches). In some embodiments, the end portions of opposing tabs 6620 can have mating shapes, such as mating radii of curvature, such that the opposing tabs 6620 engage each other in a predefined manner.

[0215] Although illustrated as having a generally rectangular shape, the expandable portions 6640 and the resulting extensions 6642 can be of any suitable shape and size. In some embodiments, for example, the expandable portions can have a longitudinal length of approximately 11.4 mm (0.45 inches) and a width between 3.6 and 3.8 mm (0.14 and 0.15 inches). In other embodiments, size and/or shape of the expandable portions located adjacent the proximal portion 6614 can be different than the size and/or shape of the tabs 6620 located adjacent the distal portion 6612. Moreover, as described above, the expandable portions 6640 can be contoured to extend slightly radially from the outer shell 6670. In some embodiments, for example, the expandable portions can have a radius of curvature of approximately 12.7 mm (0.5 inches) along an axis normal to the longitudinal axis of the implant.

[0216] In some embodiments, the expandable portions 6640 and the outer shell 6670 are monolithically formed. In other embodiments, the expandable portions 6640 and the outer shell 6670 are formed from separate components having different material properties. For example, the expandable portions 6640 can be formed from a material having a greater amount of flexibility, while the outer shell 6670 can be formed from a more rigid material. In this

manner, the expandable portions **6640** can be easily moved from the collapsed configuration to the expanded configuration, while the outer shell **6670** is sufficiently strong to resist undesirable deformation when in use.

[0217] In one embodiment, an apparatus includes a first body coupled to a second body. The first body and the second body collectively are configured to be releasably coupled to an implant device configured to be disposed between adjacent spinous processes. A first engaging portion is coupled to the first body, and a second engaging portion is coupled to the second body. The first engaging portion and/or the second engaging portion is configured to be received within a first opening defined by the implant device. The first body configured to be moved relative to the second body such that a distance between the first engaging portion and the second engaging portion is moved between a first distance and a second distance, and simultaneously a length of the implant device is moved between a first length and a second length.

[0218] In another embodiment, a kit includes an implant that is reconfigurable between an expanded configuration and a collapsed configuration while disposed between adjacent spinous processes. The implant has a longitudinal axis and defines an opening. A deployment tool is configured to be releasably coupled to the implant. The deployment tool includes an engaging portion configured to be removably received within the opening of the implant and extend in a transverse direction relative to the longitudinal axis when the deployment tool is coupled to the implant. The deployment tool is configured to move the implant between the collapsed configuration and the expanded configuration while the implant is disposed between the adjacent spinous processes.

[0219] FIGS. 32-35 are schematic illustrations of a posterior view of a medical device **4000** according to an embodiment of the invention positioned adjacent two adjacent spinous processes S in a first configuration (FIG. 32), a second configuration (FIGS. 33 and 35) and a third configuration (FIG. 34). The medical device **4000** includes an expandable member **4002** having an inner area (not shown) and an outer surface **4010**. The outer surface **4010** is configured to be disposed between the spinous processes S to prevent over-extension/compression of the spinous processes S. In some embodiments, the expandable member **4002** distracts the adjacent spinous processes S. In other embodiments, the expandable member **4002** does not distract the adjacent spinous processes S.

[0220] The expandable member **4002** has a first configuration, a second configuration and a third configuration. When in each configuration, the expandable member **4002** has an associated volume. As illustrated in FIG. 32, the first configuration represents a substantially contracted condition in which the expandable member **4002** has a minimal volume. When the expandable member **4002** is in the first configuration, the medical device **4000** is inserted between the adjacent spinous processes S. As illustrated in FIGS. 33 and 35, the second configuration represents an expanded condition in which the expandable member **4002** has a large volume. When the expandable member **4002** is in the second configuration, the outer surface **4010** of the medical device **4000** contacts the adjacent spinous processes S during at least a portion of the range of motion of the spinous

processes. As illustrated in FIG. 34, the third configuration represents a partially expanded condition in which the expandable member **4002** has a volume between that associated with the first configuration and that associated with the second configuration. When the expandable member **4002** is in the third configuration, the medical device **4000** can be repositioned between the adjacent spinous processes, as indicated by the arrow in FIG. 34. The medical device can then be subsequently re-expanded into the second configuration, as illustrated in FIG. 35.

[0221] FIGS. 36-38 are schematic illustrations of a posterior view of the medical device **4000** positioned adjacent two adjacent spinous processes S in a first configuration, a second configuration and a third configuration, respectively. As described above, when the expandable member **4002** is in the first configuration, the medical device **4000** is inserted between the adjacent spinous processes S. The expandable member **4002** is then expanded to the second configuration, in which the outer surface **4010** of the medical device **4000** is disposed between the adjacent spinous processes S. The expandable member **4002** is then contracted to the third configuration to facilitate removal of the medical device **4000**, as shown in FIG. 38. In some embodiments, the third configuration can be the same as the first configuration.

[0222] In use, the adjacent spinous processes S can be distracted prior to inserting the medical device **4000** into a body, as described herein. When the spinous processes S are distracted, a trocar (not shown) can be used to define an access passageway (not shown) for the medical device **4000**. In some embodiments, the trocar can be used to define the passage as well as to distract the spinous processes S. Once an access passageway is defined, the medical device **4000** is inserted percutaneously and advanced between the spinous processes S and placed in the desired position between the adjacent spinous processes S. Once the medical device **4000** is in the desired position, the expandable member is expanded to the second condition, causing the outer surface **4010** to engage the spinous processes S.

[0223] In some embodiments, the adjacent spinous processes can be distracted by a first expandable member (not shown) configured to distract bone. Upon distraction, the first expandable member is contracted and removed from the body. The medical device **4000** is then inserted percutaneously, advanced between the spinous processes S, placed in the desired position and expanded, as described above.

[0224] In some embodiments, the medical device **4000** is inserted percutaneously (i.e., through an opening in the skin) and in a minimally-invasive manner. For example, as discussed in detail herein, the overall sizes of portions of the medical device **4000** are increased by transitioning the expandable member **4002** from the first configuration to the second configuration after the medical device **4000** is inserted between the adjacent spinous processes S. When in the expanded second configuration, the sizes of portions of the medical device **4000** are greater than the size of the opening. For example, the size of the opening/incision in the skin can be between 3 millimeters in length and 25 millimeters in length across the opening. In some embodiments, the size of the medical device **4000** in the expanded second configuration is between 3 and 25 millimeters across the opening.

[0225] FIGS. 39-44 are posterior views of a spinal implant **4100** according to an embodiment of the invention inserted

between adjacent spinous processes S in a first lateral position (FIG. 41) and a second lateral position (FIG. 43). The spinal implant 4100 includes an expandable member 4102, a sensor 4112 and a valve 4132. The expandable member 4102 has an inner area (not shown), an outer surface 4110, a support portion 4118, a proximal retention portion 4114 and a distal retention portion 4116. The expandable member 4102 is repeatably positionable in a first configuration (FIG. 40), a second configuration (FIGS. 41, 43 and 44) and a third configuration (FIG. 42). When in each configuration, the expandable member 4102 has an associated volume, as will be discussed below.

[0226] In use, the spinal implant 4100 is positioned in the substantially contracted first configuration during insertion and/or removal (see FIG. 40). As discussed above, the spinal implant 4100 is inserted percutaneously between adjacent spinous processes S. The distal retention portion 4116 of the expandable member 4102 is inserted first and is moved past the spinous processes S until the support portion 4118 is positioned between the spinous processes S. When in the first configuration, the support portion 4118 can be sized to account for ligaments and tissue surrounding the spinous processes S. For purposes of clarity, such surrounding ligaments and tissue are not illustrated.

[0227] As illustrated in FIG. 41, once in position, the expandable member 4102 is expanded into the second configuration by conveying a fluid (not shown) from an area outside of the expandable member 4102 to the inner area of the expandable member 4102. The fluid is conveyed by an expansion tool 4130, such as a catheter, that is matingly coupled to the valve 4132. The valve 4132 can be any valve suitable for sealably connecting the inner area of the expandable member 4102 to an area outside of the expandable member 4102. For example, in some embodiments, the valve 4132 can be, for example a poppet valve, a pinch valve or a two-way check valve. In other embodiments, the valve includes a coupling portion (not shown) configured to allow the expansion tool 4130 to be repeatably coupled to and removed from the valve 4132. For example, in some embodiments, the valve 4132 can include a threaded portion configured to matingly couple the expansion tool 4130 and the valve 4132.

[0228] The fluid is configured to retain fluidic properties while resident in the inner area of the expandable member 4102. In this manner, the spinal implant 4100 can be repeatably transitioned from the expanded second configuration to the first configuration and/or the third configuration by removing the fluid from the inner area of the expandable member 4102. In some embodiments, the fluid can be a biocompatible liquid having constant or nearly constant properties. Such liquids can include, for example, saline solution. In other embodiments, the fluid can be a biocompatible liquid configured to have material properties that change over time while still retaining fluidic properties sufficient to allow removal of the fluid. For example, the viscosity of a fluid can be increased by adding a curing agent or the like. In this manner, the fluid can provide both the requisite structural support while retaining the ability to be removed from the inner area of the expandable member 4102 via the valve 4132. In yet other embodiments, the fluid can be a biocompatible gas.

[0229] The outer surface 4110 of the support portion 4118 can distract the adjacent spinous processes S as the expand-

able member 4102 expands to the second configuration, as indicated by the arrows shown in FIG. 41. In some embodiments, the support portion 4118 does not distract the adjacent spinous processes S. For example, as discussed above, the adjacent spinous processes S can be distracted by a trocar and/or any other device suitable for distraction.

[0230] When in the second configuration, the outer surface 4110 of the support portion 4118 is configured to engage the spinous processes S for at least a portion of the range of motion of the spinous processes S to prevent over-extension/compression of the spinous processes S. In some embodiments, the engagement of the spinous processes S by the outer surface 4110 of the support portion 4118 is not continuous, but occurs upon spinal extension.

[0231] When in the second configuration, the proximal retention portion 4114 and the distal retention portion 4116 each have a size S1 (shown in FIG. 45) that is greater than the vertical distance D1 (shown in FIG. 45) between the spinous processes. In this manner, the proximal retention portion 4114 and the distal retention portion 4116 are disposed adjacent the sides of spinous processes S (i.e., either through direct contact or through surrounding tissue), thereby limiting movement of the spinal implant 4100 laterally along a longitudinal axis of the support portion 4118.

[0232] The expandable member 4102 can be made from any number of biocompatible materials, such as, for example, PET, Nylons, cross-linked Polyethylene, Polyurethanes, and PVC. In some embodiments, the chosen material can be substantially inelastic, thereby forming a low-compliant expandable member 4102. In other embodiments, the chosen material can have a higher elasticity, thereby forming a high-compliant expandable member 4102. In yet other embodiments, the expandable member 4102 can be made from a combination of materials such that one portion of the expandable member 4102, such as the support portion 4118, can be low-compliant while other portions of the expandable member 4102, such as the proximal retention portion 4114 and/or distal retention portion 4116 are more highly compliant. In yet other embodiments, a portion of the expandable member 4102 can include a rigid, inflexible material to provide structural stiffness. For example, the support portion 4118 can be constructed of a composite material that includes a rigid, inflexible material to facilitate distraction of the adjacent spinous processes.

[0233] In some embodiments, the expandable member 4102 includes a radiopaque material, such as bismuth, to facilitate tracking the position of the spinal implant 4100 during insertion and/or repositioning. In other embodiments, the fluid used to expand the expandable member 4102 includes a radiopaque tracer to facilitate tracking the position of the spinal implant 4100.

[0234] In the illustrated embodiment, the spinal implant 4100 includes a sensor 4112 coupled to the expandable member 4102. In some embodiments, the sensor 4112 is a strain gauge sensor that measures a force applied to the support portion 4118 of the expandable member 4102. The sensor 4112 can include multiple strain gauges to facilitate measuring multiple force quantities, such as a compressive force and/or a tensile force. In other embodiments, the sensor 4112 is a variable capacitance type pressure sensor configured to measure a force and/or a pressure of the fluid

contained within the inner portion of the expandable member **4102**. In yet other embodiments, the sensor **4112** is a piezoelectric sensor that measures a pressure of the fluid contained within the inner portion of the expandable member **4102**. In still other embodiments, the spinal implant **4100** can include multiple sensors **4112** located at various locations to provide a spatial profile of the force and/or pressure applied to the expandable member **4102**. In this manner, a practitioner can detect changes in the patient's condition, such those that may result in a loosening of the spinal implant **4100**.

[0235] In some embodiments, the sensor **4112** can be remotely controlled by an external induction device. For example, an external radio frequency (RF) transmitter (not shown) can be used to supply power to and communicate with the sensor **4112**. In other embodiments, an external acoustic signal transmitter (not shown) can be used to supply power to and communicate with the sensor **4112**. In such an arrangement, for example, the sensor can include a pressure sensor, of the types described above, for measuring a pressure; an acoustic transducers, and an energy storage device. The acoustic transducer converts energy between electrical energy and acoustic energy. The energy storage device stores the electrical energy converted by the acoustic transducer and supplies the electrical energy to support the operation of the pressure sensor. In this manner, acoustic energy from an external source can be received and converted into electrical energy used to power the pressure sensor. Similarly, an electrical signal output from the pressure sensor can be converted into acoustic energy and transmitted to an external source.

[0236] At times, the spinal implant **4100** may need to be repositioned. Such repositioning can be required, for example, to optimize the lateral position of the support portion **4118** during the insertion process. In other instances, the spinal implant **4100** can require repositioning subsequent to the insertion process to accommodate changes in the conditions of the patient. In yet other instances, the spinal implant **4100** can be removed from the patient. To allow for such repositioning and/or removal, the spinal implant is repeatably positionable in the first configuration, the second configuration and/or the third configuration. In FIG. 42, for example, the expandable member **4102** is contracted to the third configuration by removing all or a portion of the fluid contained in the inner area, as described above. In this manner, the spinal implant **4100** can be repositioned in a lateral direction, as indicated by the arrow. Once in the desired position, the expandable member is reexpanded to the second condition as described above. Finally, as shown in FIG. 44, the expansion tool **4130** is removed from the valve **4132**.

[0237] FIG. 45 is a lateral view of the spinal implant **4100** illustrated in FIGS. 39-44 inserted between adjacent spinous processes S in a second configuration. Although FIG. 45 only shows the proximal retention portion **4114** of the expandable member **4102**, it should be understood that the distal retention portion **4116** has characteristics and functionality similar to those described below for proximal retention portion **4114**. As illustrated, the proximal retention portion **4114** has a size S1 that is greater than the vertical distance D1 between the spinous processes S. In this manner, the proximal retention portion **4114** and the distal

retention portion **4116** limit the lateral movement of the spinal implant **4100** when in the second configuration, as discussed above.

[0238] FIG. 46 is a lateral view of a spinal implant **4200** according to an embodiment of the invention inserted between adjacent spinous processes and in a second configuration. Similar to the spinal implant **4100** discussed above, the spinal implant **4200** includes an expandable member **4202** and a valve **4232**. The expandable member **4202** has a support portion (not shown), a proximal retention portion **4214** and a distal retention portion (not shown). The expandable member **4202** is repeatably positionable in a first configuration, a second configuration and/or a third configuration. When in each configuration, the expandable member **4202** has an associated volume, as discussed above.

[0239] In the illustrated embodiment, the proximal retention portion **4214** of the expandable member **4202** has a first radial extension **4236**, a second radial extension **4238** and a third radial extension **4240**. As illustrated, the distance S1 between the ends of the radial extensions is greater than the vertical distance D1 between the spinous processes S. In this manner, the proximal retention portion **4214** and the distal retention portion limit the lateral movement of the spinal implant **4200** when in the second configuration. In some embodiments, the proximal retention portion and the distal retention portion can assume a variety of different shapes.

[0240] FIGS. 47 and 48 are front views of a spinal implant **4300** according to an embodiment of the invention in a first configuration and a second configuration, respectively. The spinal implant **4300** includes a proximal expandable member **4304**, a distal expandable member **4306**, a support member **4308**, a sensor **4312** and a valve **4332**. The support member **4308** has an inner area (not shown) and an outer surface **4310**. The outer surface **4310** is configured to contact the spinous processes (not shown). In some embodiments, the support member **4308** distracts the adjacent spinous processes. In other embodiments, the support member **4308** does not distract the adjacent spinous processes. In yet other embodiments, the engagement of the spinous processes by the support member **4308** is not continuous, but occurs upon spinal extension.

[0241] The support member **4308** has a proximal portion **4324**, to which the proximal expandable member **4304** is coupled, and a distal portion **4326**, to which the distal expandable member **4306** is coupled. The proximal expandable member **4304** and the distal expandable member **4306** are each repeatably positionable in a first configuration (FIG. 47) and a second configuration (FIG. 48). As described above, the first configuration represents a substantially contracted condition in which the proximal expandable member **4304** and the distal expandable member **4306** each have a minimal volume. When the spinal implant **4300** is in the first configuration, it can be inserted, repositioned and/or removed. In the illustrated embodiment, the proximal expandable member **4304** and the distal expandable member **4306** are each contained within the inner area of the support member **4308** when the spinal implant **4300** is in the first configuration. In some embodiments, the proximal expandable member **4304** and the distal expandable member **4306** are not contained within the support member **4308**.

[0242] Conversely, the second configuration represents an expanded condition in which the proximal expandable mem-

ber **4304** and the distal expandable member **4306** each have a large volume. When the spinal implant **4300** is in the second configuration, the proximal expandable member **4304** and the distal expandable member **4306** each have a size that is greater than the vertical distance between the spinous processes, as described above. In this manner, the proximal expandable member **4304** and the distal expandable member **4306** engage the spinous processes, thereby limiting the lateral movement of the spinal implant **4300**.

[0243] The proximal expandable member **4304** and the distal expandable member **4306** are expanded into the second configuration by conveying a fluid (not shown) from an area outside of each expandable member **4304**, **4306** to an inner area defined by each expandable member **4304**, **4306**. The fluid is conveyed through a valve **4332**, as described above. In the illustrated embodiment, the inner area of the proximal expandable member **4304**, the inner area of the distal expandable member **4306** and the inner area of the support member **4308** are in fluid communication with each other to form a single inner area. As such, the fluid can be conveyed to both the inner area of the proximal expandable member **4304** and the inner area of the distal expandable member **4306** by a single valve **4332**. In some embodiments, the inner areas of the proximal expandable member **4304** and the distal expandable member **4306** are not in fluid communication. In such an arrangement, each expandable member can be independently transformed between configurations.

[0244] The support member **4308** can be made from any number of biocompatible materials, such as, for example, stainless steel, plastic, polyetheretherketone (PEEK), carbon fiber, ultra-high molecular weight (UHMW) polyethylene, and the like. The material of the support member **4308** can have a tensile strength similar to or higher than that of bone. In some embodiments, the support member **4308** is substantially rigid. In other embodiments, the support member **4308** or portions thereof is elastically deformable, thereby allowing it to conform to the shape of the spinous processes. In yet other embodiments, the support member **4308** includes a radiopaque material, such as bismuth, to facilitate tracking the position of the spinal implant **4300** during insertion and/or repositioning.

[0245] The proximal expandable member **4304** and the distal expandable member **4306** can be made from any number of biocompatible materials, as discussed above. The proximal expandable member **4304** and the distal expandable member **4306** can be coupled to the support member by a suitable means, such as a biocompatible adhesive.

[0246] In the illustrated embodiment, the spinal implant **4300** includes a sensor **4312** coupled to the support member **4308**. As described above, the sensor **4312** can be configured to measure multiple force quantities and/or a pressure of the fluid contained within the proximal expandable member **4304** and the distal expandable member **4306**.

[0247] Although the spinal implants **4100**, **4200** and **4300** are shown and described above as be movable from a retracted configuration to an expanded configuration by conveying a fluid to an inner area of an expandable member, in some embodiments, an implant can be configured to receive any suitable substance to move from a retracted configuration to an expanded configuration. For example, in some embodiments, an implant can include an expandable

portion configured to receive a mixture of solid particles contained within a carrier fluid (e.g., a slurry). In other embodiments, an implant can include an expandable portion configured to be filled solely with solid particles to move from a retracted configuration to an expanded configuration. In this manner, the solid particles can form a substrate within the expandable portion that is incompressible and/or more rigid than a liquid or gas.

[0248] The solid particles can be of any suitable size and/or shape. In some embodiments, for example, the solid particles can be approximately spherical particles having a diameter of between 0.010 mm and 0.100 mm. In other embodiments, the solid particles can include one or more flat surfaces. In yet other embodiments, the solid particles can be irregularly shaped.

[0249] The solid particles can be constructed from any suitable biocompatible material, such as, for example, PET, Nylons, cross-linked Polyethylene, Polyurethanes, and PVC. In some embodiments, the solid particles can be substantially inelastic, thereby forming a low-compliant substrate within the expandable portion of the implant. In other embodiments, the solid particles can have a higher elasticity, thereby forming a high-compliant filler within the expandable portion of the implant. In yet other embodiments, the solid particles can be constructed from a combination of materials such that the characteristics of the filler within the expandable portion of the implant can vary spatially.

[0250] Similarly, in some embodiments, the solid particles can be constructed from a material having a high rigidity (i.e., a high shear modulus). In this manner, the solid particles can form a substrate within the expandable portion that has a high resistance to deformation when exposed to a shear stress. In other embodiments, the solid particles can be constructed from a material having a low rigidity. In such embodiments, for example, the solid particles can form a substrate with the expandable portion that can deform when compressed during extension of the spinal column.

[0251] In some embodiments, the materials from which the solid particles and the expandable portion are constructed can be selected cooperatively such that the implant, when filled, has suitable strength, rigidity, elasticity and the like. For example, in some embodiments, an implant includes an expandable portion constructed from a low-compliant material that is configured to be expanded by flexible solid particles. In other embodiments, an implant includes an expandable portion constructed from a low-compliant material that is configured to be expanded by rigid solid particles. In yet other embodiments, an implant includes an expandable portion constructed from a high-compliant material that is configured to be expanded by flexible solid particles. In yet other embodiments, an implant includes an expandable portion constructed from a high-compliant material that is configured to be expanded by rigid solid particles.

[0252] In some embodiments, the solid particles and/or mixture of solid particles and carrier fluid can be conveyed into and/or removed from the expandable portion of the implant by an expansion tool and via a valve, as described above. In other embodiments, the solid particles and/or mixture of solid particles and carrier fluid can be removed from the expandable portion of the implant by puncturing

the expandable portion and applying a vacuum to withdraw the solid particles and/or mixture of solid particles and carrier fluid. In yet other embodiments, the solid particles and/or mixture of solid particles and carrier fluid can be removed from the expandable portion of the implant by puncturing the expandable portion and applying a pressure against an outer portion of the expandable portion to cause the solid particles and/or mixture of solid particles and carrier fluid to be expelled within the body.

[0253] In some embodiments, the solid particles can be configured to absorb liquid to expand the expandable portion of an implant. For example, in some embodiments, an expandable portion of an implant can include solid particles constructed from a hydrogel. When the implant is disposed between adjacent spinous processes, a liquid can be conveyed to the expandable portion of the implant, which is then absorbed by the hydrogel particles. Accordingly, the size of the hydrogel particles will increase, thereby expanding the expandable portion of the implant.

[0254] Similarly, in some embodiments, a kit can include an implant having an expandable portion, multiple sets of solid particles, and multiple different liquids. The different sets of solid particles can have different characteristics, such as, for example, a size, a shape, and/or an absorption coefficient. Similarly, the different liquids can have different characteristics, such as, for example, viscosity, density and/or an absorption coefficient. In this manner, a user can select a particular set of particles for inclusion in the expandable portion of the implant and a particular liquid for use in expanding the solid particles.

[0255] FIGS. 49 and 50 are schematic illustrations of a posterior view of a medical device 3000 according to an embodiment of the invention disposed between two adjacent spinous processes S in a first configuration and a second configuration, respectively. The medical device 3000 includes a support member 3002, a proximal retention member 3010 and a distal retention member 3012. The support member 3002 has a proximal portion 3004 and a distal portion 3006, and is configured to be disposed between the spinous processes S to prevent over-extension/compression of the spinous processes S. In some embodiments, the support member 3002 distracts the adjacent spinous processes S. In other embodiments, the support member 3002 does not distract the adjacent spinous processes S.

[0256] The proximal retention member 3010 has a first configuration in which it is substantially disposed within the proximal portion 3004 of the support member 3002, as illustrated in FIG. 49. Similarly, the distal retention member 3012 has a first configuration in which it is substantially disposed within the distal portion 3006 of the support member 3002. When the proximal retention member 3010 and the distal retention member 3012 are each in their respective first configuration, the medical device 3000 can be inserted between the adjacent spinous processes S.

[0257] The proximal retention member 3010 can be moved from the first configuration to a second configuration in which a portion of it is disposed outside of the support member 3002, as illustrated in FIG. 50. Similarly, the distal retention member 3012 can be moved from the first configuration to a second configuration. When each is in their respective second configuration, the proximal retention

member 3010 and the distal retention member 3012 limit lateral movement of the support member 3002 with respect to the spinous processes S by contacting the spinous processes S (i.e., either directly or through surrounding tissue). For purposes of clarity, the tissue surrounding the spinous processes S is not illustrated.

[0258] In use, the adjacent spinous processes S can be distracted prior to inserting the medical device 3000 into the patient. When the spinous processes S are distracted, a trocar (not shown in FIG. 49 or 50) can be used to define an access passageway (not shown in FIGS. 49 and 50) for the medical device 3000. In some embodiments, the trocar can be used to define the passage as well as to distract the spinous processes S.

[0259] Once an access passageway is defined, the medical device 3000 is inserted percutaneously and advanced, distal portion 3006 first, between the spinous processes S. The medical device 3000 can be inserted from the side of the spinous processes S (i.e., a posterior-lateral approach). The use of a curved shaft assists in the use of a lateral approach to the spinous processes S. Once the medical device 3000 is in place between the spinous processes S, the proximal retention member 3010 and the distal retention member 3012 are moved to their second configurations, either serially or simultaneously. In this manner, lateral movement of the support member 3002 with respect to the spinous processes S is limited.

[0260] When it is desirable to change the position of the medical device 3000, the proximal retention member 3010 and the distal retention member 3012 are moved back to their first configurations, thereby allowing the support member 3002 to be moved laterally. Once the support member 3002 is repositioned, the medical device 3000 can be returned to the second configuration. Similarly, when it is desirable to remove the medical device 3000, proximal retention member 3010 and the distal retention member 3012 are moved to their first configurations, thereby allowing the support member 3002 to be removed.

[0261] In some embodiments, the medical device 3000 is inserted percutaneously (i.e., through an opening in the skin) and in a minimally-invasive manner. For example, as discussed in detail herein, the overall sizes of portions of the medical device 3000 can be increased by moving the proximal retention member 3010 and the distal retention member 3012 to their respective second configurations after the medical device 3000 is inserted between the adjacent spinous processes S. When in the expanded second configuration, the sizes of portions of the medical device 3000 can be greater than the size of the opening. For example, the size of the opening/incision in the skin can be between 3 millimeters in length and 25 millimeters in length across the opening. In some embodiments, the size of the medical device 3000 in the expanded second configuration is between 3 and 25 millimeters across the opening.

[0262] FIGS. 51-56 illustrate a spinal implant 3100 according to an embodiment of the invention. FIGS. 51 and 52 are perspective views of the spinal implant 3100 in a first configuration and a second configuration, respectively. The spinal implant 3100 includes a support member 3102, a proximal retention member 3110 and a distal retention member 3112. The support member 3102 is positioned between adjacent spinous processes S, as illustrated in FIGS.

53 and **54**. As shown in FIGS. **51** and **52**, the proximal retention member **3110** and the distal retention member **3112** are each repeatably positionable in a first configuration in which they are substantially disposed within the support member **3102** (FIG. **51**), and a second configuration in which a portion of each retention member **3110**, **3112** is disposed outside of the support member **3102** (FIG. **52**). When the spinal implant **3100** is in the first configuration, it can be inserted between the adjacent spinous processes S, repositioned between the adjacent spinous processes and/or removed from the patient. When the spinal implant **3100** is in the second configuration, its lateral movement is limited, thereby allowing the desired position of the support member **3102** to be maintained.

[**0263**] In some embodiments, the support member **3102** distracts the adjacent spinous processes S. In other embodiments, the support member **3102** does not distract the adjacent spinous processes S. In yet other embodiments, the engagement of the spinous processes S by the support member **3102** is not continuous, but occurs upon spinal extension.

[**0264**] The support member **3102** can be made from any number of biocompatible materials, such as, for example, stainless steel, plastic, polyetheretherketone (PEEK), carbon fiber, ultra-high molecular weight (UHMW) polyethylene, and the like. The material of the support member **3102** can have a tensile strength similar to or higher than that of bone. In some embodiments, the support member **3102** is substantially rigid. In other embodiments, the support member **3102** or portions thereof is elastically deformable, thereby allowing it to conform to the shape of the spinous processes. In yet other embodiments, the support member **3102** includes a radiopaque material, such as bismuth, to facilitate tracking the position of the spinal implant **3100** during insertion and/or repositioning.

[**0265**] In the illustrated embodiment, the spinal implant **3100** includes a sensor **3124** coupled to the support member **3102**. In some embodiments, the sensor **3124** is a strain gauge sensor that measures a force applied to the support member **3102**. In some embodiments, the sensor **3124** can include multiple strain gauges to facilitate measuring multiple force quantities, such as a compressive force and/or a bending moment. In other embodiments, the sensor **3124** is a variable capacitance type pressure sensor configured to measure a force and/or a pressure applied to the support member **3102**. In yet other embodiments, the sensor **3124** is a piezoelectric sensor that measures a force and/or a pressure applied to the support member **3102**. In still other embodiments, the spinal implant **3100** can include multiple sensors located at various locations to provide a spatial profile of the force and/or pressure applied to the support member **3102**. In this manner, a practitioner can detect changes in the patient's condition, such those that may result in a loosening of the spinal implant.

[**0266**] In some embodiments, the sensor **3124** can be remotely controlled by an external induction device. For example, an external radio frequency (RF) transmitter (not shown) can be used to supply power to and communicate with the sensor **3124**. In other embodiments, an external acoustic signal transmitter (not shown) can be used to supply power to and communicate with the sensor **3124**. In such an arrangement, for example, the sensor can include a pressure

sensor, of the types described above, for measuring a pressure; an acoustic transducers, and an energy storage device. The acoustic transducer converts energy between electrical energy and acoustic energy. The energy storage device stores the electrical energy converted by the acoustic transducer and supplies the electrical energy to support the operation of the pressure sensor. In this manner, acoustic energy from an external source can be received and converted into electrical energy used to power the pressure sensor. Similarly, an electrical signal output from the pressure sensor can be converted into acoustic energy and transmitted to an external source.

[**0267**] The support member **3102** includes a sidewall **3108** that defines an inner area **3120** and multiple openings **3114** that connect the inner area **3120** to an area outside of the support member **3102**. When the spinal implant **3100** is in the first configuration, the proximal retention member **3110** and the distal retention member **3112** are substantially disposed within the inner area **3120** of the support member **3102**, as shown in FIG. **51**. When the spinal implant **3100** is in the second configuration, a portion of each of the proximal retention member **3110** and the distal retention member **3112** extends through the openings **3114** to an area outside of the support member **3102**. In the second configuration, the proximal retention member **3110** and the distal retention member **3112** engage the adjacent spinous processes, thereby limiting lateral movement of the spinal implant **3100**.

[**0268**] The proximal retention member **3110** includes a first elongate member **3130** and a second elongate member **3132**. Similarly, the distal retention member **3112** includes a first elongate member **3131** and a second elongate member **3133**. As illustrated in FIG. **56**, which shows is a cross-sectional plan view of the proximal portion **3104** of the support member **3102**, the first elongate member **3130** is slidably disposed within a pocket **3134** defined by the second elongate member **3132**. A biasing member **3136**, such as a spring or an elastic member, is disposed within the pocket **3134** and is coupled to the first elongate member **3130** and the second elongate member **3132**. In this manner, the retention members can be biased in the second configuration. In other embodiments, the biasing member **3136** can be configured to bias the retention members in the first configuration. In yet other embodiments, the retention members do not include a biasing member, but instead use other mechanisms to retain a desired configuration. Such mechanisms can include, for example, mating tabs and slots configured to lockably engage when the retention members are in a desired configuration.

[**0269**] In use, the spinal implant **3100** is positioned in the first configuration during insertion, removal or repositioning. As discussed above, the spinal implant **3100** is inserted percutaneously between adjacent spinous processes. The distal portion **3106** of the support member **3102** is inserted first and is moved past the spinous processes until the support member **3102** is positioned between the spinous processes. The support member **3102** can be sized to account for ligaments and tissue surrounding the spinous processes S. In some embodiments, the support member **3102** contacts the spinous processes between which it is positioned during a portion of the range of motion of the spinous processes S. In some embodiments, the support member **3102** of spinal implant **3100** is a fixed size and is not compressible or

expandable. In yet other embodiments, the support member 3102 can compress to conform to the shape of the spinous processes S. Similarly, in some embodiments, the proximal retention member 3110 and the distal retention member 3112 are substantially rigid. In other embodiments, the retention members or portions thereof are elastically deformable, thereby allowing them to conform to the shape of the spinous processes.

[0270] In the illustrated embodiment, the spinal implant 3100 is held in the first configuration by an insertion tool (not shown) that overcomes the force exerted by the biasing member 3136, thereby disposing a portion of the first elongate member 3130 within the pocket 3134 of the second elongate member 3132. In this manner, the spinal implant 3100 can be repeatedly moved from the first configuration to the second configuration, thereby allowing it to be repositioned and/or removed percutaneously. As illustrated in FIG. 55, the first elongate member 3130 and the second elongate member 3132 each include notches 3138 configured to receive a portion of the insertion tool. When the insertion tool is released, the biasing member 3136 is free to extend, thereby displacing a portion of the first elongate member 3130 out of the pocket 3134 of the second elongate member 3132. In this manner, portions of both the first elongate member 3130 and the second elongate member 3132 are extended through the adjacent openings 3114 and to an area outside of the support member 3102. In some embodiments, the proximal retention member 3110 and the distal retention member 3112 are transitioned between their respective first and second configurations simultaneously. In other embodiments, the proximal retention member 3110 and the distal retention member 3112 are transitioned between their first and second configurations serially.

[0271] As illustrated, the first elongate member 3130 and the second elongate member 3132 each include one or more tabs 3140 that engage the side wall 3108 of the support member 3102 when in the second configuration, thereby ensuring that the first and second elongate members remain coupled to each other and that portions of the first and second elongate members remain suitably disposed within the support member 3102. In other embodiments, the first elongate member 3130 and the second elongate member 3132 are coupled to each other by other suitable mechanisms, such as mating tabs and slots configured to engage when the retention member reaches a predetermined limit of extension.

[0272] FIGS. 57-59 are cross-sectional views of a spinal implant 3200 according to an embodiment of the invention. FIG. 57 illustrates a cross-sectional front view of the spinal implant 3200 in a second configuration, while FIGS. 58 and 59 illustrate a cross-sectional plan view of the spinal implant 3200 in the second configuration and a first configuration, respectively. The illustrated spinal implant 3200 includes a support member 3202, a retention member 3210 and a rotating member 3250. Although shown and described as including only a single retention member 3210, some embodiments can include one or more additional retention members having characteristics and functionality similar to those described for the retention member 3210.

[0273] As shown in FIGS. 58 and 59, the retention member 3210 is repeatably positionable in a first configuration in which it is substantially disposed within the support member

3202, and a second configuration in which a portion the retention member 3210 is disposed outside of the support member 3102. When the spinal implant 3200 is in the first configuration, it can be inserted between adjacent spinous processes, repositioned between adjacent spinous processes and/or removed from the patient. When the spinal implant 3200 is in the second configuration, its lateral movement is limited, thereby allowing the desired position of the support member 3202 to be maintained.

[0274] The support member 3202 includes a sidewall 3208 that defines an inner area 3220 and multiple openings 3214 that connect the inner area 3220 to an area outside of the support member 3202. When the spinal implant 3200 is in the first configuration, the retention member 3210 is substantially disposed within the inner area 3220 of the support member 3202, as shown in FIG. 59. When the spinal implant 3200 is in the second configuration, a portion of the proximal retention member 3210 extends through the openings 3214 to an area outside of the support member 3202. In the second configuration, the retention member 3210 is disposed adjacent the spinous processes, thereby limiting lateral movement of the spinal implant 3200.

[0275] The retention member 3210 includes an elongate member 3228 having two end portions 3244, a central portion 3242, and a longitudinal axis L1 (shown in FIG. 57). A portion of the elongate member 3228 is flexible such that it can be wound along the rotating member 3250, as described below. In some embodiments, the elongate member 3228 is monolithically formed such that it is flexible enough to be wound along the rotating member 3250 yet rigid enough to limit lateral movement of the support member 3202 when positioned in the second configuration. In other embodiments, the elongate member 3228 includes separate components that are coupled together to form the elongate member 3228. For example, the central portion 3242 of the elongate member 3228 can be a distinct component having a greater amount of flexibility, while the end portions 3244 can be distinct components having a greater amount of rigidity.

[0276] In the illustrated embodiment, elongate member 3228 has one or more tabs 3240 that engage the side wall 3208 of the support member 3202 when in the second configuration, thereby ensuring that the elongate member 3228 does not freely extend entirely outside of the support member 3202. In other embodiments, a portion of the elongate member 3228 is retained within the support member 3202 by other suitable mechanisms. For example, the width of the central portion 3242 of the elongate member 3228 can be greater than the width of the openings 3214, thereby ensuring that a portion of the elongate member 3228 will remain within the support member 3202.

[0277] The rotating member 3250 defines an outer surface 3252 and a slot 3254 through which the elongate member 3228 is disposed. The rotating member 3250 has a longitudinal axis L2 (shown in FIG. 57) about which it rotates. As illustrated in FIG. 59, as the rotating member 3250 rotates, the elongate member 3228 is wound along the outer surface 3252 of the rotating member 3250. This causes the elongate member 3228 to move along its longitudinal axis L1, thereby causing the end portions 3244 of the elongate member 3228 to be retracted inwardly through the openings

3214. In this manner, the retention member **3210** can be repeatedly transitioned between the first configuration and the second configuration.

[0278] In some embodiments, the rotating member **3250** is rotated using an insertion tool (not shown) that includes a ratchet mechanism. The insertion tool can rotate the rotating member **3250** in a number of different ways, such as, for example, manually, pneumatically or electronically.

[0279] FIGS. **60-63** are cross-sectional views of a spinal implant **3300** according to an embodiment of the invention. FIG. **60** illustrates a cross-sectional front view of the spinal implant **3300** in a second configuration, while FIGS. **61-63** illustrate a cross-sectional plan view of the spinal implant **3300** in the second configuration, a first configuration, and a third configuration, respectively. The illustrated spinal implant **3300** includes a support member **3302** and a retention member **3310**. Although shown and described as including only a single retention member **3310**, some embodiments can include one or more additional retention members having characteristics and functionality similar to those described for the retention member **3310**.

[0280] As shown in FIGS. **61-63**, the retention member **3310** is repeatably positionable in a first configuration, a second configuration and a third configuration. A portion the retention member **3310** is disposed outside of the support member **3302** when positioned in the second configuration. The retention member **3310** is substantially disposed within the support member **3202** when positioned in each of the first and third configurations. As illustrated in FIGS. **62** and **63**, the orientation of the retention member **3310** differs between the first and third configurations. In this manner, the position of the spinal implant **3300** can be positioned appropriately depending on the direction in which it is being moved. For example, the spinal implant **3300** may be positioned in the first configuration to facilitate lateral movement of the support member **3302** in a distal direction, such as during insertion. Conversely, the spinal implant **3300** may be positioned in the third configuration to facilitate lateral movement of the support member **3302** in a proximal direction, such as during removal.

[0281] The support member **3302** includes a sidewall **3308** that defines an inner area **3320** and multiple openings **3314** that connect the inner area **3320** to an area outside of the support member **3302**. When the spinal implant **3300** is in the second configuration, a portion of the proximal retention member **3310** extends through the openings **3314** to an area outside of the support member **3302**.

[0282] The retention member **3310** includes a first elongate member **3330**, a second elongate member **3332**, and a hinge **3360** having a longitudinal axis **L2** (shown in FIG. **60**). Each of the first elongate member **3330** and the second elongate member **3332** has a distal end portion **3344** that extends through the openings **3314** when the spinal implant **3300** is in the second configuration and a proximal end portion **3346** that is pivotally coupled to the hinge **3360**. In use, the hinge **3360** moves in a direction normal to its longitudinal axis **L2**, as indicated by the arrows in FIGS. **62** and **63**. The motion of the hinge is guided by a slot **3362** defined by the side wall **3308** of the support member **3302**. The movement of the hinge **3360** allows the each of the first elongate member **3330** and the second elongate member **3332** to rotate about the longitudinal axis **L2** of the hinge

3360, thereby positioning the distal end portion **3344** of each elongate member substantially within the inner area **3320** of the support member **3302**.

[0283] In some embodiments, the slot **3362** includes detents or any other suitable mechanism (not shown) to maintain the hinge **3360** in the desired position. In other embodiments the hinge **3360** includes a biasing member (not shown) configured to bias the hinge **3360** in one of the first, second, or third configurations. In yet other embodiments, the elongate members include other suitable mechanisms to retain the retention member in a desired configuration. Such mechanisms can include, for example, mating tabs and slots configured to lockably engage when the elongate members are in a desired configuration.

[0284] In some embodiments, the first elongate member **3330** and the second elongate member **3332** are monolithically formed of a substantially rigid material. In other embodiments, the first elongate member **3330** and the second elongate member **3332** include separate components having different material properties. For example, the distal end portion **3344** can be formed from a material having a greater amount of flexibility, while the proximal end portion **3346** can be formed from a substantially rigid material. In this manner, movement of the spinal implant **3300** is not restricted when a portion of the distal end portion **3344** protrudes from the openings **3314** in either the first configuration or the third configuration.

[0285] FIGS. **64** and **65** are cross-sectional front views of a spinal implant **3400** according to an embodiment of the invention. The illustrated spinal implant **3400** includes a support member **3402**, a retention member **3410** and a rotating member **3450**. As shown in FIGS. **64** and **65**, the retention member **3410** is repeatably positionable in a first configuration in which it is substantially disposed within the support member **3402**, and a second configuration in which a portion the retention member **3410** is disposed outside of the support member **3402**. Although shown and described as including only a single retention member **3410**, some embodiments include one or more additional retention members having characteristics and functionality similar to those described for the retention member **3410**.

[0286] The support member **3402** includes a sidewall **3408** that defines an inner area **3420** and multiple openings **3414** that connect the inner area **3420** to an area outside of the support member **3402**. When the spinal implant **3400** is in the second configuration, a portion of the proximal retention member **3410** extends through the openings **3414** to an area outside of the support member **3402**.

[0287] The retention member **3410** includes a first elongate member **3430** and a second elongate member **3432**, each having a distal end portion **3444** that extends through the openings **3414** when the spinal implant **3400** is in the second configuration, a proximal end portion **3446**, and a longitudinal axis **L1**. As illustrated, the proximal end portions **3446** are coupled by two elastic members **3468**, such as a spring or an elastic band. In some embodiments, the proximal end portions **3446** are coupled by a single elastic member. In other embodiments, the proximal end portions **3446** are indirectly coupled via the rotating member **3450**. In such an arrangement, for example, a biasing member can be placed between the sidewall of the support member and each elongate member, thereby biasing each elongate member against the rotating member.

[0288] In the illustrated embodiment, the elongate members each include one or more tabs 3440 that engage the side wall 3408 of the support member 3402 when in the second configuration, thereby ensuring that the elongate members 3430, 3432 does not freely extend entirely outside of the support member 3402. In other embodiments, the elongate members do not include tabs, but are retained within the support member 3402 solely by the elastic members 3468. In yet other embodiments, the width of a portion of the elongate members can be greater than the width of the openings 3414, thereby ensuring that the elongate members will remain within the support member 3402.

[0289] The rotating member 3450 defines an outer surface 3452 having an eccentric shape and includes a longitudinal axis (not shown) about which it rotates. As illustrated in FIGS. 64 and 65, as the rotating member 3450 rotates about its longitudinal axis, a portion of the proximal end portion 3346 of the first elongate member 3430 and the second elongate member 3432 engage the outer surface 3452 of the rotating member 3250. This causes the first elongate member 3430 and the second elongate member 3432 to move along their respective longitudinal axes L1, thereby causing the end portions 3444 of each elongate member to be extended outwardly through the openings 3414, as indicated by the arrows in FIG. 64. In this manner, the retention member 3410 can be repeatedly transitioned between the first configuration and the second configuration.

[0290] In some embodiments, the rotating member 3450 is rotated using an insertion tool (not shown) that includes a ratchet mechanism. The insertion tool can rotate the rotating member 3450 in a number of different ways, such as, for example, manually, pneumatically or electronically.

[0291] FIGS. 66 and 67 illustrate a spinal implant 3500 according to an embodiment of the invention. FIG. 66 is a cross-sectional front view of the spinal implant 3500 in a second configuration. FIG. 67 is a cross-sectional plan view of the spinal implant 3500 taken along section A-A. The spinal implant 3500 includes a support member 3502 and a retention member 3510. Although only shown as being in a second or expanded configuration, it is understood from the previous descriptions that the retention member 3510 is repeatably positionable in a first configuration in which it is substantially disposed within the support member 3502, and the second configuration in which a portion the retention member 3510 is disposed outside of the support member 3502.

[0292] As illustrated, the retention member 3510 includes a first elongate member 3530 and a second elongate member 3532. The first elongate member 3530 is slidably disposed within a pocket 3534 defined by the second elongate member 3532. The first elongate member 3530 and the second elongate member 3532 each include one or more tabs 3540 that are coupled to the side wall 3508 of the support member 3502 by one or more biasing members 3536. In this manner, the retention member 3510 is biased in the first or retracted configuration. In other embodiments, the biasing members 3536 can be configured to bias the retention member 3510 in the second configuration. In yet other embodiments, the retention member 3510 is not retained by a biasing member 3536, but rather uses other suitable mechanisms to retain the desired configuration.

[0293] In use, the retention member 3510 is transitioned from the first configuration to the second configuration by

supplying a pressurized fluid (not shown) to the pocket 3534 via valve 3570. The pressure exerted by the fluid on each of the first elongate member 3530 and the second elongate member 3532 overcomes the force exerted by the biasing members 3536, thereby causing a portion the first elongate member 3530 to extend outwardly from the pocket 3534 of the second elongate member 3132, thereby allowing a portion of each elongate member to extend through the adjacent openings 3514 and to an area outside of the support member 3502. Similarly, the retention member 3510 is transitioned from the second configuration to the first configuration by opening the valve 3570 and relieving the pressure within the pocket 3534. In this manner, the spinal implant 3500 can be repeatedly moved from the first configuration to the second configuration, thereby allowing it to be repositioned and/or removed percutaneously.

[0294] FIGS. 68 and 69 illustrate perspective views of a spinal implant 3600 according to an embodiment of the invention. The spinal implant 3600 includes a support member 3602, a proximal retention member 3610, a distal retention member 3612, and an elastic member 3668. The support member 3602 defines a longitudinal axis L1 and has a sidewall 3608 that defines an inner area 3620 and has an outer surface 3616. As illustrated in FIG. 69, the outer surface 3616 defines an area A normal to the longitudinal axis L1. As shown, the proximal retention member 3610 and the distal retention member 3612 are each repeatably positionable in a first configuration in which they are substantially disposed within the area A (FIG. 69), and a second configuration in which a portion of each retention member 3610, 3612 is disposed outside of the area A (FIG. 68).

[0295] As illustrated, the proximal retention member 3610 and the distal retention member 3612 are coupled by the elastic member 3668, a portion of which is disposed within the inner area 3620 of the support member 3602. In the illustrated embodiment, the elastic member 3668 has a sidewall 3674 that defines a lumen 3676. In other embodiments, the elastic member can be, for example, a spring, an elastic band, or any other suitable device for elastically coupling the proximal retention member 3610 and the distal retention member 3612.

[0296] The proximal retention member 3610 includes a first elongate member 3630 and a second elongate member 3632, each of which are pivotally coupled to a connection member 3678 by a hinge 3660. Similarly, the distal retention member 3612 includes a first elongate member 3631 and a second elongate member 3633 each of which are pivotally coupled to a connection member 3678 by a hinge 3660.

[0297] As illustrated in FIG. 68, when the spinal implant 3600 is in the second configuration, the elastic member 3668 exerts a biasing force on each connection member 3678, thereby causing the connection members 3678 to remain adjacent to the support member 3602. In this configuration, the first elongate member 3630 and the second elongate member 3632 are fully extended. The spinal implant 3600 is transitioned from the second configuration to the first configuration by stretching the elastic member 3668, which allows the connection members 3678 to be disposed apart from the support member 3602, thereby allowing the elongate members to move within the area A, as illustrated in FIG. 69. The support member 3602 includes slots 3672 in

which the end portion of each elongate member can be disposed to maintain the spinal implant **3600** in the first configuration.

[0298] The elastic member **3668** can be stretched by an insertion tool (not shown), a portion of which can be configured to be disposed within the lumen **3676** of the elastic member **3668**. For example, a first portion of an insertion tool can engage the connection member **3678** of the proximal retention member **3610** while a second portion of the insertion tool can engage the connection member **3678** of the distal retention member **3612**. The tool can then be configured to exert an outward force on each of the connection members **3678**, thereby stretching the elastic member **3668** and allowing the spinal implant to transition from the second configuration to the first configuration.

[0299] While the spinal implants are shown and described above as having one or more retention members that extend substantially symmetrically from a support member when in a second configuration, in some embodiments, a spinal implant includes a retention member that extends asymmetrically from a support member when in a second configuration. For example, FIGS. 70-74 illustrate a spinal implant **3700** according to an embodiment of the invention that includes a proximal retention member **3710** and a distal retention member **3712** that extend asymmetrically from a support member **3702**. As shown in FIGS. 70-74, the proximal retention member **3710** and the distal retention member **3712** are each repeatably positionable in a first configuration in which they are substantially disposed within the support member **3702**, and a second configuration in which a portion each is disposed outside of the support member **3702**.

[0300] The support member **3702** includes a sidewall **3708** that defines an inner area **3720** and two openings **3714** that connect the inner area **3720** to an area outside of the support member **3702**. When the spinal implant **3700** is in the second configuration, a portion of the proximal retention member **3710** and a portion of the distal retention member **3712** extend through the openings **3714** to an area outside of the support member **3702**.

[0301] In the illustrated embodiment, the proximal retention member **3710** and the distal retention member **3712** each include a first end portion **3746** and a second end portion **3744**. The first end portions **3746** of the proximal retention member **3710** and the distal retention member **3712** are coupled by a connecting member **3782** that has a longitudinal axis **L1** (shown in FIG. 74). In some embodiments, the connecting member **3782**, the proximal retention member **3710** and the distal retention member **3712** are separate components that are coupled together to form the illustrated structure. In other embodiments, the connecting member **3782**, the proximal retention member **3710** and the distal retention member **3712** are monolithically formed.

[0302] The connecting member **3782** defines a longitudinal axis **L1**, about which it rotates. As illustrated, as the connecting member **3782** rotates, the proximal retention member **3710** and the distal retention member **3712** also rotate, thereby causing the end portions **3744** of the proximal retention member **3710** and the distal retention member **3712** to extend outwardly through the openings **3714**. In this manner, the retention member **3210** can be repeatedly transitioned between the first configuration and the second configuration.

[0303] In some embodiments, the connecting member **3782** is rotated using an insertion tool (not shown) that includes a ratchet mechanism. The insertion tool can rotate the connecting member **3782** in a number of different ways, such as, for example, manually, pneumatically or electronically.

[0304] As described herein, in some embodiments, the spinal implants shown and described above can be inserted between adjacent spinous processes percutaneously using a posterior-lateral approach. FIGS. 75 and 76 show an implant **8100** and a portion of an insertion tool **8500** being inserted into a body B using a posterior-lateral approach according to an embodiment of the invention. The body B includes spinous processes **SP1-SP4**, which define a mid-line axis L_M . A lateral axis L_L is defined substantially normal to the mid-line axis L_M .

[0305] To position the implant **8100** between adjacent spinous processes **SP2** and **SP3**, a lateral incision I having a length **Y2** is made a distance **X** from the mid-line axis L_M . The length **Y2** and the distance **X** can be selected to allow the implant to be inserted percutaneously in a minimally-invasive manner. In some embodiments, the distance **X** can be, for example, between 25 mm and 100 mm. In some embodiments, the incision I has a length **Y2** that is no greater than the distance **Y1** between the adjacent spinous processes, such as, for example, **SP2** and **SP3**. In some embodiments, for example, the length **Y2** is no greater than 15 mm and the distance **Y1** is between 20 mm and 25 mm. In other embodiments, the length **Y2** can exceed the distance **Y1** between the adjacent spinous processes **SP2** and **SP3**. In some embodiments, for example, the length **Y2** can be as much as 50 mm.

[0306] A distraction tool (not shown in FIGS. 75 and 76) is then inserted through the incision I and is used to define the passageway **P** from the incision I to the adjacent spinous processes **SP2** and **SP3**. The distraction tool can also distract the adjacent spinous processes **SP2** and **SP3** to define the desired space between, as described above. The distraction tool can be any suitable distraction tool of the type shown and described herein.

[0307] The insertion tool **8500** including the implant **8100** is then inserted through the incision I and via the passageway **P** to the space between the adjacent spinous processes **SP2** and **SP3**. The implant **8100** is then disposed between the adjacent spinous processes **SP2** and **SP3** in any suitable manner, as described above. For example, in some embodiments, the implant **8100** can include one or more expandable portions that are adjacent to and/or engage portions of the spinous processes **SP2** and/or **SP3** to limit at least a lateral movement of the implant **8100**.

[0308] As shown in FIGS. 75 and 76, during the insertion operation, the insertion tool **8500** is positioned such that when the implant **8100** is disposed between the adjacent spinous processes **SP2** and **SP3**, the implant **8100** is substantially aligned with the lateral axis L_L . Said another way, during insertion, the insertion tool **8500** is positioned such that the longitudinal axis (not shown) of the implant **8100** is substantially coaxial with the lateral axis L_L . As described in more detail herein, the insertion tool **8500** is configured to ensure that the implant **8100** is aligned with the lateral axis L_L during insertion.

[0309] As shown in FIGS. 77 and 78, the insertion tool **8500**, which can be similar to the insertion tools **1500** and

7500 shown and described above, includes a curved portion **8520** and an implant support portion **8530**. The insertion tool **8500** defines a center line CL. As shown in FIGS. **77** and **78**, which show a side view and a top plan view, respectively, of the insertion tool **8500**, the center line CL of the curved portion **8520** defines a radius of curvature R1 about an axis A1 that is substantially normal to the center line CL. The radius of curvature R1 can be any value suitable to define and/or proceed along the passageway P such that the implant **8100** and/or a portion of the center line CL is aligned with the lateral axis L_L during insertion. Moreover, the radius of curvature R1 can be selected to blend with the adjacent portions of the insertion tool **8500** to ensure that the surface of the insertion tool **8500** is continuous.

[0310] In some embodiments, for example, an insertion tool **8500** can have a small radius of curvature R1 (e.g., 20 mm to 50 mm), which corresponds to a relatively sharp curve. Such an embodiment can be appropriate, for example, when the distance X between the incision I and the mid-line axis L_M is relatively small (e.g. 20 mm), requiring that passageway P have a relatively sharp curve to ensure that the implant **8100** is properly aligned. In other embodiments, for example, an insertion tool **8500** can have a large radius of curvature R1 (e.g., greater than 300 mm), which corresponds to less curvature. Such an embodiment can be appropriate, for example, when the distance X between the incision I and the mid-line axis L_M is relatively great (e.g. greater than 50 mm). In yet other embodiments, an insertion tool **8500** can have a radius of curvature R1 that is between 50 mm and 300 mm. In some embodiments, for example, an insertion tool **8500** can have a radius of approximately 181 mm.

[0311] Although the insertion tool **8500** is shown and described as having a single radius of curvature R1, in some embodiments, an insertion tool can have multiple radii of curvature and/or geometrically complex shapes. For example, FIGS. **79** and **80** show a side view and a top plan view of an insertion tool **9500** according to an embodiment of the invention. The insertion tool **9500** includes a curved portion **9520** and an implant support portion **9530**. A center line CL of the curved portion **9520** defines a first radius of curvature R1 about a first axis A1 that is substantially normal to the center line CL. The center line CL of the curved portion **9520** also defines a second radius of curvature R2 about a second axis A2 that is substantially parallel to the first axis A1 and substantially normal to the center line CL. As described above, the radii of curvature R1 and R2 can be any value suitable to define the passageway P such that the implant is aligned with the lateral axis L_L during insertion. Moreover, as shown in FIG. **79**, a portion of the elongate member **9500** is disposed between the first axis A1 and the second axis A2. Said another way, the first axis A1 and the second axis A2 are positioned such that the curved portion **9520** forms an "S" shape.

[0312] Although the insertion tool **9500** is shown and described as defining axis A1 and axis A2 with insertion tool **9500** therebetween, in other embodiments, an insertion tool can be on the same side of these axes. Similarly, although the insertion tool **9500** is described as defining axes A1 and A2 that are substantially parallel to each other, in other embodiments, an insertion tool can define axes A1 and A2 that are not substantially parallel to each other. Said another way, although the insertion tool **9500** is shown as having a

two-dimensional curve, in other embodiments, an insertion tool can have a three-dimensional curve.

[0313] FIGS. **81-84** are schematic illustrations of an implant **22100** according to an embodiment of the invention. FIGS. **81** and **83** are posterior views of the implant **22100** in a first configuration and a second configuration, respectively, disposed between a first spinous process SP1 and a second spinous process SP2 adjacent the first spinous process SP1. FIGS. **82** and **84** are lateral views of the implant **22100** in the first configuration and the second configuration, respectively, disposed between the first spinous process SP1 and the second spinous process SP2. The implant **22100** includes a first member **22102** and a second member **22112** movably coupled to the first member **22102**.

[0314] The first member **22102** has a proximal portion **22104**, a distal portion **22106**, a first surface **22116**, and a second surface **22117**. The first surface **22116** of the first member **22102** is substantially parallel to a longitudinal axis L_A of the first member **22102**. Said another way, the longitudinal axis L_A and a line defined to include a portion of the first surface **22116** of the first member **22102** are non-intersecting as they extend to infinity. Said yet another way, in embodiments in which the first surface **22116** of the first member **22102** includes at least a planar portion, every point along the longitudinal axis L_A is spaced apart from the nearest portion of a plane defined to include the planar portion of the first surface **22116** of the first member **22102** by a substantially equal distance. The longitudinal axis L_A can, for example, pass lengthwise (e.g., from the proximal portion **22104** to the distal portion **22106**) through the centroid of the first member **22102** (e.g., the longitudinal axis L_A can be a centroidal axis of the first member **22102**). As shown, when the implant **22100** is disposed between the first spinous process SP1 and the second spinous process SP2, the longitudinal axis L_A can be substantially parallel and/or coincident with a lateral axis defined by the spinal column.

[0315] As shown, at least a portion of the first surface **22116** of the first member **22102** is disposed between the first spinous process SP1 and the second spinous process SP2. In this manner, the implant **22100** can maintain a minimal spacing between the adjacent spinous processes SP1 and SP2 during extension of the spinal column (not shown FIGS. **81-84**) while allowing flexion of the spinal column. Moreover, in some embodiments, the implant **22100** can distract a prior spacing of the adjacent spinous processes SP1 and SP2.

[0316] The second surface **22117** is disposed at the distal portion **22106** of the first member **22102** and intersects the longitudinal axis L_A at an angle of approximately 90 degrees. Said another way, the second surface **22117** of the first member **22102** is substantially normal to the first surface **22116** of the first member **22102**. Although the second surface **22117** of the first member **22102** is shown as intersecting the longitudinal axis L_A of the first member **22102** at an angle of approximately 90 degrees, in other embodiments, the second surface of the first member can intersect the longitudinal axis of the first member by any non-zero angle.

[0317] The second member **22112** has a first surface **22136** and a second surface **22137**. The first surface **22136** is substantially parallel to the longitudinal axis L_A of the first

member **22102**. Said another way, the longitudinal axis L_A and a line defined to include a portion of the first surface **22136** of the second member **22112** are non-intersecting as they extend to infinity. Said yet another way, in embodiments in which the first surface **22136** of the second member **22112** includes at least a planar portion, every point along the longitudinal axis L_A is spaced apart from the nearest portion of a plane defined to include the planar portion of the first surface **22136** of the second member **22112** by a substantially equal distance. Although the first surface **22136** of the second member **22112** is shown as being substantially parallel to the longitudinal axis L_A of the first member **22102**, in other embodiments, the first surface of the second member can intersect the longitudinal axis of the first member by any non-zero angle.

[0318] The second surface **22137** intersects the longitudinal axis L_A at an angle of approximately 90 degrees. Said another way, the second surface **22137** of the second member **22112** is substantially parallel to the second surface **22117** of the first member **22102**, substantially normal to the first surface **22136** of the second member **22112**, and substantially normal to the first surface **22116** of the first member **22102**. Although the second surface **22137** of the second member **22112** is shown as intersecting the longitudinal axis L_A of the first member **22102** at an angle of approximately 90 degrees, in other embodiments, the second surface of the second member can intersect the longitudinal axis of the first member by any non-zero angle.

[0319] As shown in FIGS. **81** and **83**, the second member **22112** is coupled to the distal portion **22106** of the first member **22102** such that at least a portion of the second surface **22137** of the second member **22112** is in contact with at least a portion of the second surface **22117** of the first member **22102**. In other embodiments, however, the second member can be coupled to the distal portion of the first member such that the second surface of the second member is spaced apart from the second surface of the first member **22102**.

[0320] As shown in FIGS. **82** and **84**, the first member **22102** has a first dimension X_1 along an axis X substantially normal to the longitudinal axis L_A (e.g., a length of the second surface **22117**) and a second dimension Y_1 along an axis Y substantially normal to both the longitudinal axis L_A and the axis X (e.g., a height of the second surface **22117**). Similarly, the second member **22112** has a first dimension X_2 along the axis X (e.g., a length of the second surface **22137**) and a second dimension Y_2 along the axis Y (e.g., a height of the second surface **22137**). The first dimension X_2 of the second member **22112** is greater than the second dimension Y_1 of the first member **22102** and is no greater than the first dimension X_1 of the first member **22102**. The second dimension Y_2 of the second member **22112** is no greater than the second dimension Y_1 of the first member **22102**. Said another way, when the second member **22112** is in a first position, as shown in FIG. **82**, the footprint of the second member **22112** (e.g., a projected area having the first dimension X_2 and the second dimension Y_2) is within the footprint of the first member **22102** (e.g., a projected area having the first dimension X_1 and the second dimension Y_1).

[0321] The second member **22112** is coupled to the first member **22102** such that the second member **22112** can rotate relative to the first member **22102** about an axis of

rotation L_R substantially parallel to the longitudinal axis L_A . As indicated by the arrows **AA** in FIGS. **83** and **84**, the second member **22112** can rotate relative to the first member **22102** between a first position (FIGS. **81** and **82**) and a second position (FIGS. **83** and **84**). When the second member **22112** is in the first position, the implant **22100** can be inserted such that at least a portion of the first surface **22116** of the first member **22102** is disposed between the first spinous process **SP1** and the second spinous process **SP2**. When the second member **22112** is in the second position, the second member **22112** limits movement of the first member **22102** in the proximal direction along the longitudinal axis L_A and relative to the adjacent spinous processes **SP1** and **SP2**. The second member **22112** can limit movement of the first member **22102**, for example, by contacting and/or engaging the spinous processes **SP1** and **SP2** (e.g., either directly or through surrounding tissue).

[0322] As shown in FIG. **81**, when the second member **22112** is in the first position, the second surface **22137** of the second member **22112** is in contact with and/or adjacent to at least a portion of the second surface **22117** of the first member **22102**. When the second member **22112** is in the second position, at least a portion **22131** of the second surface **22137** (indicated by the shaded region in FIG. **84**) is spaced apart from the portion of the second surface **22117** of the first member **22102**. In this manner, the portion **22131** of the second surface **22137** can limit movement of the first member **22102** by contacting and/or engaging the spinous processes **SP1** and/or **SP2** (e.g., either directly or through surrounding tissue). Although the second surface **22137** of the second member **22112** is shown in FIG. **81** as being in continuous contact with at least a portion of the second surface **22117** of the first member **22102**, it is understood that portions of the second surface **22137** of the second member **22112** can be spaced apart from the second surface **22117** of the first member **22102**. For example, in some embodiments, portions of the second surface **22137** of the second member **22112** can be spaced apart from the second surface **22117** of the first member **22102** as a result of surface roughness, corrugation and/or waviness of the second surface **22137** of the second member **22112** and/or the second surface **22117** of the first member **22102**.

[0323] Similarly stated, when the second member **22112** is in the first position, a cross-sectional area A_2 bounded by an outer surface of the second member **22112** (e.g., the area bounded by the second surface **22137**) is within a cross-sectional area A_1 bounded by an outer surface of the first member **22102** (e.g., the area bounded by the second surface **22117**) when the areas A_1 and A_2 are projected on a plane substantially normal to the longitudinal axis L_A (see FIG. **82**). When the second member **22112** is in the second position, a portion of the cross-sectional area A_2 bounded by the outer surface of the second member **22112** (e.g., the area bounded by the portion **22131** of the second surface **22137**) is outside of the cross-sectional area A_1 bounded by an outer surface of the first member **22102** when the areas A_1 and A_2 are projected on a plane substantially normal to the longitudinal axis L_A (see FIG. **84**).

[0324] Said another way, when the second member **22112** is in the first position, the first dimension X_2 of the second member **22112** is aligned with (e.g., is substantially parallel to) the first dimension X_1 of the first member **22102**. Because the first dimension X_2 of the second member **22112**

is no greater than the first dimension X_1 of the first member **22102** and the second dimension Y_2 of the second member **22112** is no greater than the second dimension Y_1 of the first member **22102**, when the second member **22112** is in the first position, the footprint of the second member **22112** (e.g., the shape of a portion of the second member **22112**, such as for example, the shape corresponding to the area A_2 bounded by the outer surface of the second member **22112**) is within the footprint of the first member **22102** (e.g., the shape of a portion of the first member **22102**, such as for example, the shape corresponding to the area A_1 bounded by the outer surface of the first member (**22102**)).

[0325] When the second member **22112** is in the second position, the second dimension Y_2 of the second member **22112** is aligned with the first dimension X_1 of the first member **22102** (i.e., the second member **22112** is rotated approximately 90 degrees relative to the first member **22102**). Because the first dimension X_2 of the second member **22112** is greater than the second dimension Y_1 of the first member **22102**, a portion of the footprint of the second member **22112** is disposed outside of the footprint of the first member **22102**. In this manner, when the second member **22112** is in the first position, the implant **22100** can be inserted between the spinous processes SP1 and SP2 unimpeded by the second member **22112** (i.e., the second member **22112** does not limit movement of the first member **22102** relative to the spinous processes SP1 and SP2). Conversely, when the second member **22112** is in the second position, a portion of the second member **22112** can contact and/or engage the first spinous process SP1 and/or the second spinous process SP2 to limit longitudinal movement of the first member **22102** relative to the spinous processes SP1 and SP2.

[0326] In use, the adjacent spinous processes SP1 and SP2 can be distracted prior to inserting the implant **22100** into the patient. An access passageway can then be defined to allow insertion of the implant **22100**. The passageway can have any suitable shape (e.g., curved in two dimensions, curved in multiple planes or the like) and can be formed by any suitable method and by any suitable tool, as discussed herein. After the access passageway is defined, the implant **22100** is inserted percutaneously and advanced along the longitudinal axis L_A until it is positioned between the spinous processes SP1 and SP2. The implant **22100** is inserted with the second member **22112** first and in the first position. Once the implant **22100** is in place, the second member **22112** is moved to the second position to limit lateral movement of the first member **22102** in the proximal direction the longitudinal axis L_A and relative to the spinous processes SP1 and SP2.

[0327] If or when it is desirable to change the position of the implant **22100** and/or remove the implant **22100**, the second member **22112** can be moved back to the first position, thereby allowing the first member **22102** to be moved laterally. Once the first member **22102** is repositioned as desired, the second member **22112** can be moved back to the second position, if desired.

[0328] Although the axis of rotation L_R is shown as being coincident with the longitudinal axis L_A , in other embodiments, the axis of rotation L_R can be offset from and parallel to the longitudinal axis L_A . In other embodiments, the axis of rotation L_R can be angularly offset from the longitudinal

axis L_A (i.e., the axis of rotation L_R and the longitudinal axis L_A intersect). Similarly, although the second member **22112** is shown and described as being rotatably coupled to the first member **22102**, in other embodiments, the second member **22112** can movably coupled to the first member **22102** such that the second member **22112** translates relative to the first member **22102** between the first position and the second position.

[0329] Although the first dimension X_2 of the second member **22112** is shown in FIG. 82 as being less than the first dimension X_1 of the first member **22102**, in some embodiments the first dimension X_2 of the second member **22112** can be substantially equal to the first dimension X_1 of the first member **22102**. Similarly, although the second dimension Y_2 of the second member **22112** is shown in FIG. 82 as being less than the second dimension Y_1 of the first member **22102**, in some embodiments the second dimension Y_2 of the second member **22112** can be substantially equal to the second dimension Y_1 of the first member **22102**. In this manner, the first surface **22116** of the first member **22102** and the first surface **22136** of the second member **22112** can collectively form a continuous surface.

[0330] Although a portion **22131** of the second surface **22137** of the second member **22112** is shown and described as being in contact with at least a portion of the second surface **22117** of the first member **22102** when the second member **22112** is in the first position, in other embodiments the entire second surface **22137** of the second member **22112** can be spaced apart from the second surface **22117** of the first member **22102** when the second member **22112** is in the first position. For example, in some embodiments, the second surface of the second member can be complementarily disposed adjacent at least a portion of the second surface of the first member when the second member is in the first position. The second surface of the second member can be disposed apart from (e.g., out of alignment with) the portion of the second surface of the first member when the second member is in the second position. In this manner the first member and the second member can be spaced apart to allow the second member to move relative to the first member without touching the first member.

[0331] Although a portion **22131** of the second surface **22137** of the second member **22112** is shown and described as being spaced apart from the second surface **22117** of the first member **22102** when the second member **22112** is in the second position, in other embodiments the entire second surface **22137** of the second member **22112** can remain in contact with the second surface **22117** of the first member **22102** when the second member **22112** is in the second position. For example, FIGS. 85-90 are schematic illustrations of an implant **22200** according to an embodiment of the invention. FIGS. 85 and 88 are posterior views of the implant **22200** in a first configuration and a second configuration, respectively, disposed between a first spinous process SP1 and a second spinous process SP2 adjacent the first spinous process SP1. FIGS. 86 and 89 are side views of the implant **22200** in the first configuration and the second configuration, respectively disposed between the spinous processes SP1 and SP2. FIGS. 87 and 90 are cross-sectional views of the implant **22200** taken along lines A-A in FIGS. 86 and 89, respectively.

[0332] The implant **22200** includes a first member **22202** and a second member **22212** movably coupled to the first

member **22202**. The first member **22202** has a proximal portion **22204**, a distal portion **22206**, a first surface **22216**, and a second surface **22217**. The first surface **22216** of the first member **22202** is substantially parallel to a longitudinal axis L_A of the first member **22202**. Said another way, the longitudinal axis L_A and a line defined to include a portion of the first surface **22216** of the first member **22202** are non-intersecting as they extend to infinity. Said yet another way, in embodiments in which the first surface **22216** of the first member **22202** includes at least a planar portion, every point along the longitudinal axis L_A is spaced apart from the nearest portion of a plane defined to include the planar portion of the first surface **22216** of the first member **22202** by a substantially equal distance. The longitudinal axis L_A can, for example, pass lengthwise (e.g., from the proximal portion **22204** to the distal portion **22206**) through the centroid of the first member **22202**. As shown, when the implant **22200** is disposed between the first spinous process SP1 and the second spinous process SP2, the longitudinal axis L_A can be substantially parallel and/or coincident with a lateral axis defined by the spinal column.

[0333] As shown, at least a portion of the first surface **22216** of the first member **22202** is disposed between the first spinous process SP1 and the second spinous process SP2. In this manner, the implant **22200** can maintain a minimal spacing between the adjacent spinous processes SP1 and SP2 during extension of the spinal column (not shown FIGS. **81-84**) while allowing flexion of the spinal column.

[0334] The second surface **22217** is disposed at the distal portion **22206** of the first member **22202** and intersect the longitudinal axis L_A at an angle of approximately 90 degrees. Said another way, the second surface **22217** of the first member **22202** is substantially normal to the first surface **22216** of the first member **22202**.

[0335] The second member **22212** has a first surface **22236**, a second surface **22237** and a saddle surface **22251**. The first surface **22236** is substantially parallel to the longitudinal axis L_A of the first member **22202**. Said another way, the longitudinal axis L_A and a line defined to include a portion of the first surface **22236** of the second member **22212** are non-intersecting as they extend to infinity. Said yet another way, in embodiments in which the first surface **22236** of the second member **22212** includes at least a planar portion, every point along the longitudinal axis L_A is spaced apart from the nearest portion of a plane defined to include the planar portion of the first surface **22236** of the second member **22212** by a substantially equal distance. The second surface **22237** intersects the longitudinal axis L_A at an angle of approximately 90 degrees. Said another way, the second surface **22237** of the second member **22212** is substantially parallel to the second surface **22217** of the first member **22202**, substantially normal to the first surface **22236** of the second member **22212**, and substantially normal to the first surface **22216** of the first member **22202**. The saddle surface **22251** is adjacent the second surface **22237** and has a curved shape that can form a portion of a saddle **22252**, as discussed in more detail herein.

[0336] The second member **22212** is coupled to the distal portion **22206** of the first member **22202** such that the second surface **22237** of the second member **22212** is in contact with a portion of the second surface **22217** of the

first member **22202**. The second member **22212** is rotatably coupled to the first member **22202** about an axis of rotation L_R substantially parallel to and offset from the longitudinal axis L_A . As indicated by the arrows BB in FIGS. **88-90**, the second member **22212** can rotate relative to the first member **22202** between a first position (FIGS. **85-87**) and a second position (FIGS. **88-90**).

[0337] As shown in FIGS. **85-87**, when the second member **22212** is in the first position, a cross-sectional area A_2 bounded by an outer surface of the second member **22212** (i.e., the cross-sectional area of the second member **22212** taken along line A-A in FIG. **86**) is within a cross-sectional area A_1 bounded by an outer surface of the first member **22202** (i.e., the area of the second surface **22217**) when projected on a plane substantially normal to the longitudinal axis L_A (see FIG. **87**). As shown in FIGS. **88-90**, when the second member **22212** is in the second position, a portion of the cross-sectional area A_2 of the second member **22212** is outside of the cross-sectional area A_1 of the first member **22202** when the areas A_1 and A_2 are projected on a plane substantially normal to the longitudinal axis L_A (see FIG. **90**). As shown in FIG. **86**, the cross-sectional area A_2 of the second member **22212** need not coincide with the second surface **22237** of the second member **22212**, but rather can be considered at any longitudinal location along the second member **22212** (e.g., at the widest point of the second member **22212**). Similarly, although the cross-sectional area A_1 of the first member **22202** is shown as being the area of the second surface **22217**, in other embodiments, the cross-sectional area A_1 of the first member **22202** can be considered at any longitudinal location along the first member **22202**.

[0338] As shown in FIG. **88**, when the second member **22212** is in the second position, the first surface **22216** of the first member **22202** and the saddle surface **22251** of the second member **22212** collectively form a portion of a saddle **22252** configured to receive a portion of the spinous process SP1. In this manner, the saddle **22252** can receive and/or engage a portion of the spinous process SP1 and/or its surrounding tissue to limit movement of the first member **22202** along the longitudinal axis L_A and relative to the spinous processes SP1 and SP2. In some embodiments, the saddle **22252** and/or the saddle surface **22251** can have a curved surface that substantially corresponds to a shape and/or a size of the spinous process SP1 (e.g., the spinous process SP1 and/or the surrounding tissue). In some embodiments, the shape and/or size of the saddle surface **22251** can be configured to more evenly distribute forces between the saddle **22252** and the spinous process SP1. In some embodiments, the saddle surface **22251** and the first surface **22216** of the first member **22202** can form a substantially smooth and/or continuous surface.

[0339] Returning to FIGS. **81-84**, although the first surface **22216** of the first member **22102** and the first surface **22136** of the second member **22112** are shown and described as being substantially parallel to the longitudinal axis L_A , the first surface **22116** of the first member **22102** and/or the first surface **22136** of the second member **22112** can have any suitable shape, contour and/or orientation. For example, in some embodiments, the first surface **22116** of the first member **22102** can have a curved shape to form a portion of a saddle, as described above. In other embodiments, a first surface of a first member can be tapered. For example, FIGS.

91-94 are schematic illustrations of an implant **22300** according to an embodiment of the invention. FIGS. **91** and **93** are posterior views of the implant **22300** in a first configuration and a second configuration, respectively, disposed between a first spinous process **SP1** and a second spinous process **SP2**. FIGS. **92** and **94** are side views of the implant **22300** in the first configuration and the second configuration, respectively, disposed between the spinous processes **SP1** and **SP2**.

[**0340**] The implant **22300** includes a first member **22302** and a second member **22312** movably coupled to the first member **22302**. The first member **22302** has a proximal portion **22304**, a distal portion **22306**, a first surface **22316**, and a second surface **22317**. The first surface **22316** of the first member **22302** is tapered in a direction substantially parallel to a longitudinal axis L_A of the first member **22302** such that a size Y_3 of the distal portion **22306** is less than a size Y_4 of the proximal portion **22304**. In this manner, when a portion of the first surface **22316** of the first member **22302** is disposed between the first spinous process **SP1** and the second spinous process **SP2**, the tapered of the first member **22302** can contact and/or engage the spinous process **SP1** (either directly or indirectly through its surrounding tissue) to limit movement of the first member **22302** along the longitudinal axis L_A and relative to the adjacent spinous processes **SP1** and **SP2**.

[**0341**] The distal portion **22306** of the first member **22302** includes the second surface **22317**, which intersects the longitudinal axis L_A at an acute angle Θ . Said another way, the second surface **22317** of the first member **22302** is angularly offset from the longitudinal axis L_A by an angle greater than zero degrees and less than 90 degrees.

[**0342**] The second member **22312** has a first surface **22336** and a second surface **22337**. The first surface **22336** is substantially parallel to the longitudinal axis L_A of the first member **22302**. Said another way, the longitudinal axis L_A and a line defined to include a portion of the first surface **22336** of the second member **22312** are non-intersecting as they extend to infinity. Said yet another way, in embodiments in which the first surface **22336** of the second member **22312** includes at least a planar portion, every point along the longitudinal axis L_A is spaced apart from the nearest portion of a plane defined to include the planar portion of the first surface **22336** of the second member **22312** by a substantially equal distance. The second surface **22337** intersects the longitudinal axis L_A at the acute angle Θ . Said another way, the second surface **22337** of the second member **22312** is substantially parallel to the second surface **22317** of the first member **22302**.

[**0343**] As described above, the second member **22312** is rotatably coupled to the distal portion **22306** of the first member **22302** about an axis of rotation L_R such that the second member **22312** can rotate relative to the first member **22302** between a first position (FIGS. **91** and **92**) and a second position (FIGS. **93** and **94**). When the second member **22312** is in the first position, the second surface **22337** of the second member **22312** is in contact with at least a portion of the second surface **22317** of the first member **22302**. When the second member **22312** is in the second position, at least a portion of the second surface **22337** is spaced apart from the portion of the second surface **22317** of the first member **22302**. In this manner, the portion of the

second surface **22337** can limit movement of the first member **22302** by contacting and/or engaging the spinous process **SP2** (either directly or indirectly through its surrounding tissue).

[**0344**] Although the first member **22302** is shown as being asymmetrically tapered along the longitudinal axis L_A (i.e., tapered on the first surface **22316** without being tapered on at least one other surface), in some embodiments, the first member **22302** can be symmetrically tapered along the longitudinal axis L_A . In other embodiments, the first member **22302** can be tapered along the longitudinal axis L_A in two dimensions (i.e., a height and a width).

[**0345**] FIGS. **95-99** show an implant **22400** according to an embodiment of the invention. FIGS. **95** and **96** are perspective views of the implant **22400** in a first configuration and a second configuration, respectively. FIGS. **97-99** are perspective views of portions of the implant **22400**. The implant **22400** includes a support member **22402**, a proximal retention member **22410** and a distal retention member **22412**.

[**0346**] The support member **22402** has a proximal portion **22404**, a distal portion **22406** and a support surface **22416**. The support surface **22416** is configured to be disposed between adjacent spinous processes (not shown in FIGS. **95-99**) to maintain a minimal spacing between the spinous processes during extension of the spinal column. Accordingly, the support member **22402** can be constructed from any biocompatible material having sufficient strength, such as, for example, stainless steel, plastic, polyetheretherketone (PEEK), carbon fiber, ultra-high molecular weight (UHMW) polyethylene, and the like.

[**0347**] The proximal portion **22404** of the support member **22402** includes a proximal end surface **22418** substantially normal to the support surface **22416** of the support member **22402**. Similarly, the distal portion **22406** of the support member **22402** includes a distal end surface **22417** substantially normal to the support surface **22416** of the support member **22402**. As shown in FIG. **97**, the proximal end surface **22418** includes a protrusion **22414** and defines a first opening **22409** that extends through the support member **22402** and receives a pivot rod **22470**, as described in more detail herein. The distal end surface **22417** defines a second opening **22408** (shown in hidden lines) that receives a portion of a locking member **22454** and a biasing member **22458**, as described in more detail herein.

[**0348**] As shown in FIG. **99**, the proximal retention member **22410** includes a retention surface **22447** that is substantially parallel to the proximal end surface **22418** of the support member **22402**. The retention surface **22447** of the proximal retention member **22410** defines a first opening **22448** and a second opening **22449**. The first opening **22448** receives the proximal end portion **22471** of the pivot rod **22470**. The second opening **22449** has an arcuate shape and receives a portion of the protrusion **22414** of the support member **22402**. In this manner, as described in more detail herein, when the proximal retention member **22410** rotates relative to the support member **22402**, the protrusion **22414** moves within second opening **22449** to limit end positions of the rotation of the proximal retention member **22410** relative to the support member **22402**.

[**0349**] Similarly, as shown in FIG. **98**, the distal retention member **22412** includes an outer surface **22436** and a

retention surface 22437. The outer surface 22436 of the distal retention member 22412 has a curved shape to facilitate insertion of the implant 22400 into the body. For example, in some embodiments, the outer surface 22436 of the distal retention member 22412 can be configured to displace a bodily tissue, dilate a bodily tissue and/or distract a space between adjacent spinous processes. The outer surface 22436 of the distal retention member 22412 also defines two recesses 22439, one of which receives an end portion 22457 of the locking member 22454 when the implant 22400 is in the second configuration (see FIG. 96).

[0350] The retention surface 22437 of the distal retention member 22412 is substantially parallel to the distal end surface 22417 of the support member 22402. The retention surface 22437 of the distal retention member 22412 defines a recess 22438 that receives the end portion 22457 of the locking member 22454.

[0351] The proximal retention member 22410 and the distal retention member 22412 are rotatably coupled to the support member 22402 by the pivot rod 22470. As shown in FIG. 98, a distal end portion 22472 of the pivot rod 22470 is affixed to the retention surface 22437 of the distal retention member 22412. In some embodiments, for example, the distal end portion 22472 of the pivot rod 22470 can be affixed to the retention surface 22437 by disposing a portion of the distal end portion 22472 of the pivot rod 22470 within an opening (not shown in FIG. 98) defined by the retention surface 22437. In such embodiments, the opening and the distal end portion 22472 of the pivot rod 22470 can be configured to produce an interference fit. Similarly, in such embodiments, the distal end portion 22472 of the pivot rod 22470 can be welded to the retention surface 22437.

[0352] The pivot rod 22470 extends through the first opening 22409 of the support member 22402 such that the proximal end portion 22471 of the pivot rod 22470 is received within the first opening 22448 of the proximal retention member 22410 and is fixedly coupled to the proximal retention member 22410. In this manner, the proximal retention member 22410 and the distal retention member 22412 are coupled together and can collectively rotate relative to the support member 22402 about an axis of rotation L_R (which coincides with the center line of the pivot rod 22470), as indicated by the arrows CC in FIG. 96.

[0353] The proximal retention member 22410 and the distal retention member 22412 can collectively rotate relative to the support member 22402 between a first position (i.e., the first configuration of the implant 22400, as shown in FIG. 95) and a second position (i.e., the second configuration of the implant 22400, as shown in FIG. 96). When the proximal retention member 22410 and the distal retention member 22412 are in the first position, the retention surface 22447 of the proximal retention member 22410 is in contact with and/or adjacent to the proximal end surface 22418 of the support member 22402 and the retention surface 22437 of the distal retention member 22412 is in contact with and/or adjacent to the distal end surface 22417 of the support member 22402. In this manner, the implant 22400 can be inserted between adjacent spinous processes unimpeded by the proximal retention member 22410 and/or the distal retention member 22412 (i.e., the proximal retention member 22410 and/or the distal retention member 22412 do not limit movement of the support member 22402 relative to the

spinous processes). As described above, it is understood that portions of the retention surface 22447 and the retention surface 22437 can be spaced apart from the proximal end surface 22418 and the distal end surface 22417, respectively. For example, in some embodiments, portions of the retention surface 22447 and/or the retention surface 22437 of the second member 22412 can be spaced apart from the proximal end surface 22418 and/or the distal end surface 22417, respectively, as a result of surface roughness, corrugation and/or waviness of the mating surfaces.

[0354] Similarly stated, when the proximal retention member 22410 and the distal retention member 22412 are in the first position, the area A_2 of the proximal retention surface 22447 is within the area A_1 of the proximal end surface 22418 of the support member 22402 when the areas A_1 and A_2 are projected on a plane substantially parallel to the proximal end surface 22418 of the support member 22402. Similarly, the area A_4 of the distal retention surface 22437 is within the area A_3 of the distal end surface 22417 of the support member 22402 when the areas A_3 and A_4 are projected on a plane substantially parallel to the distal end surface 22417 of the support member 22402.

[0355] Moreover, when the implant 22400 is in the first configuration, the biasing member 22458 exerts a force against the locking member 22454 such that the end portion 22457 of the locking member 22454 is disposed outside of the support member 22402 and is received within the recess 22438 of the retention surface 22437 of the distal retention member 22412. Accordingly, when the implant 22400 is in the first configuration, the locking member 22454 temporarily maintains the distal retention member 22412 and the proximal retention member 22410 in the first position. The recess 22438 of the retention surface 22437 has a curved shape that substantially corresponds to a shape of the end portion 22457 of the locking member 22454. When a rotational force is applied to the proximal retention member 22410 and/or the distal retention member 22412, as shown by the arrow CC in FIG. 96, a resulting force is produced that moves the end portion 22457 of the locking member 22454 into the opening 22408 of the support member 22402. In this manner, the implant 22400 can be moved into the second configuration when disposed between adjacent spinous processes. Although the locking member 22454 is shown as being a cylindrical pin, in other embodiments, any suitable detent can be used to maintain the implant 22400 in the first configuration.

[0356] When the proximal retention member 22410 and the distal retention member 22412 are in the second position, at least a portion of the proximal retention surface 22447 and at least a portion of the distal retention surface 22437 are spaced apart from the proximal end surface 22418 of the support member 22402 and the distal end surface 22417 of the support member 22402, respectively. In this manner, when implant 22400 is in the second configuration, the portion of the proximal retention surface 22447 and/or the portion of the distal retention surface 22437 can contact and/or engage the spinous processes to limit lateral movement of the support member 22402 relative to the spinous processes.

[0357] When the proximal retention member 22410 and the distal retention member 22412 are in the second position, a portion of the area A_2 of the proximal retention surface

22447 is outside of the area **A₁** of the proximal end surface **22418** of the support member **22402** when projected on a plane substantially parallel to the proximal end surface **22418** of the support member **22402**. Similarly, a portion of the area **A₄** of the distal retention surface **22437** is outside of the area **A₃** of the distal end surface **22417** of the support member **22402** when projected on a plane substantially parallel to the distal end surface **22417** of the support member **22402**.

[0358] Moreover, when the implant **22400** is in the second configuration, the biasing member **22458** exerts a force against the locking member **22454** such that the end portion **22457** of the locking member **22454** is received, at least partially, within one of the recesses **22439** of the outer surface **22436** of the distal retention member **22412**. Accordingly, when the implant **22400** is in the second configuration, the locking member **22454** maintains the distal retention member **22412** and the proximal retention member **22410** in the second position. The recesses **22439** of the outer surface **22437** are configured to receive, at least partially, the end portion **22457** of the locking member **22454** such that the distal retention member **22412** and the proximal retention member **22410** are releasably locked in the second position. In this manner, in some embodiments, a deployment tool, of the types shown and described herein, is used to move the locking member **22454** into the opening **22408** of the support member **22402** so that the implant **22400** can be moved from the second configuration to the first configuration. The locking member **22454** is retained within the second opening **22408** by the retainer **22458**. The retainer **22458** can be coupled within the opening **22408**, for example, by an interference fit, a weld, a swaged fit or the like.

[0359] Moreover, when the implant **22400** is in the second configuration, the protrusion **22414** of the proximal end surface **22418** can be in contact with the retention surface **22447** of the proximal retention member **22410** that defines an end portion of the arcuate opening **22449**. In this manner, the proximal retention member **22410** is prevented from being rotated more than approximately 90 degrees from the first position. Said another way, the protrusion **22414** and the surfaces defining the arcuate opening **22449** limit the rotation of the proximal retention member **22410** relative to the support member **22402**.

[0360] Although the locking member **22454** is shown as being disposed within the support member **22402** such that an end portion **22457** of the locking member **22454** is received within the recesses **22438** and/or **22439**, in other embodiments, a locking member can be disposed within a proximal retention member and/or a distal retention member such that an end portion of the locking member is received within a recess in the proximal end surface of the support member and/or the distal end surface of the support member to temporarily maintain the implant in a first and/or a second configuration. In other embodiments, a locking member can be coupled to an outer surface of the support member such that a portion of the locking member is received within recesses defined by an outer surface of a proximal retention member and/or a distal retention member. In yet other embodiments, an implant can include a first locking member or detent to temporarily maintain the implant in a first configuration and a second locking member or detent to temporarily maintain the implant in a second configuration.

[0361] Although the proximal retention member **22410** and the distal retention member **22412** are shown and described as being disposed adjacent the proximal end surface **22417** and the distal end surface **22418** of the support member **22402**, in other embodiments, an implant can include a retention member disposed at a location other than at a proximal end surface or a distal end surface. For example, in some embodiments, an implant can include a retention member disposed in a central portion of a support member. In some embodiments, a retention member can be movably coupled to a support member such that the retention member is disposed within the support member when the retention member is in a first position and at least a portion of the retention member is disposed outside of the support member when the retention member is in a second position.

[0362] FIGS. **100-105** show an implant **22500** according to an embodiment of the invention. FIGS. **100-102** show a perspective view, a front view and a bottom view, respectively, of the implant **22500** in a first configuration. FIGS. **103-105** show a perspective view, a front view and a bottom view, respectively, of the implant **22500** in a second configuration. The implant **22500** includes a support member **22502**, a proximal retention member **22510** and a distal retention member **22512**.

[0363] The support member **22502** has a proximal portion **22504**, a distal portion **22506** and a support surface **22516**. The support surface **22516** is configured to be disposed between adjacent spinous processes (not shown in FIGS. **100-105**) to maintain a minimal spacing between the spinous processes during extension of the spinal column. The support surface **22516** defines a recess **22549** having two shoulder surfaces **22560**. As described in more detail herein, the shoulder surfaces **22560** are configured to engage a protrusion **22514** of the proximal retention member **22510** to limit the end positions of the rotation of the proximal retention member **22510** relative to the support member **22502**.

[0364] The proximal portion **22504** of the support member **22502** includes a proximal end surface **22518** substantially normal to the support surface **22516** of the support member **22502**. Similarly, the distal portion **22506** of the support member **22502** includes a distal end surface **22517** substantially normal to the support surface **22516** of the support member **22502**. As shown in FIGS. **107** and **110**, the proximal end surface **22518** defines a first opening **22509** that extends through the support member **22502** and receives a pivot rod **22570**. As shown in FIGS. **107** and **110**, the distal end surface **22517** defines a second opening **22508** that receives a portion of a locking member **22554** and a biasing member **22558**, as described in more detail herein.

[0365] The proximal retention member **22510** includes an outer surface **22546**, a proximal end surface **22561** and retention surface **22547**. The outer surface **22546** has a curved surface that substantially corresponds to a shape and/or a size of the support surface **22516** of the support member **22502**. In this manner, the outer surface **22546** of the proximal retention member **22510** and the support surface **22516** of the support member **22502** can form a substantially smooth and/or continuous surface when the implant **22500** is in the first configuration.

[0366] As shown in FIGS. **107-109**, the proximal end surface **22561** of the proximal retention member **22510** is

configured to be received within a receiving area **22642** of a deployment tool **22600**. The proximal end surface **22561** defines a threaded opening **22580** configured engage a threaded portion **22672** of a rod **22670** of the deployment tool **22600**.

[0367] The retention surface **22547** of the proximal retention member **22510** is substantially parallel to the proximal end surface **22518** of the support member **22502**. The retention surface **22547** of the proximal retention member **22510** defines an opening **22548** and a protrusion **22514**. As shown in FIGS. **107** and **110**, the opening **22548** receives the proximal end portion **22471** of the pivot rod **22570**. The outer surface **22546** also defines an opening **25584**. The opening **25584** can be used, for example, during the assembly of the implant **22500** to ensure that the proximal end portion **22471** of the pivot rod **22570** is properly positioned and/or affixed within the opening **22509**. In some embodiments, the opening **22584** can be welded closed.

[0368] The protrusion **22514** of the proximal retention member **22510** is received within the recess **22549** defined by the support surface **22516**. When the proximal retention member **22510** rotates relative to the support portion **22502**, the protrusion **22514** contacts the shoulder surfaces **22560** (see e.g., FIGS. **104** and **105**) to limit the end positions of the rotation of the proximal retention member **22510** relative to the support member **22502**.

[0369] Similarly, the distal retention member **22512** includes an outer surface **22536** and a retention surface **22537**. The outer surface **22536** of the distal retention member **22512** has a curved shape (e.g., a tapered end portion) and includes a tip **22535** to facilitate insertion of the implant **22500** into the body. In some embodiments, for example, the outer surface **22436** and/or the tip **22535** can displace a bodily tissue when the implant **22500** is inserted into the body. In some embodiments, the outer surface **22436** and/or the tip **22535** can dilate a bodily tissue, such as the supraspinous ligament, when the implant **22500** is inserted into the body. In some embodiments, the outer surface **22436** and/or the tip **22535** can distract a space between adjacent spinous processes when the implant **22500** is inserted into the body.

[0370] The shape of the outer surface **22536** of the distal retention member **22512** is asymmetrical such that when the implant **22500** is in the second configuration, a portion of the support surface **22516** of the support member **22502** and a portion of the outer surface **22536** of the distal retention member **22512** form a substantially continuous and/or linear surface (see e.g., FIG. **105**). In this manner, when the implant **22500** is in the second configuration, the substantially continuous and/or linear surface formed by the support surface **22516** of the support member **22502** and the outer surface **22536** of the distal retention member **22512** can limit rotational movement of the implant **22500** about an axis normal to the axis L_R (e.g., in a direction as indicated by the arrow JJ in FIG. **105**). Said another way, the substantially continuous and/or linear surface formed by the support surface **22516** of the support member **22502** and the outer surface **22536** of the distal retention member **22512** can prevent the implant **22500** from rotating out of its position between the adjacent spinous processes.

[0371] The outer surface **22536** of the distal retention member **22512** defines two recesses **22539**, one of which

receives an end portion **22557** of the locking member **22454** when the implant **22500** is in the second configuration (see FIG. **103**). The outer surface **22536** of the distal retention member **22512** also defines a threaded opening **22582** configured engage the threaded portion **22672** of a rod **22670** of the deployment tool **22600**.

[0372] The retention surface **22537** of the distal retention member **22512** is substantially parallel to the distal end surface **22517** of the support member **22502**. The retention surface **22537** of the distal retention member **22512** defines a recess **22538** that receives the end portion **22557** of the locking member **22554**.

[0373] The proximal retention member **22510** and the distal retention member **22512** are rotatably coupled to the support member **22502** by the pivot rod **22570**, as described above. As shown in FIG. **107**, the pivot rod **22570** extends through the first opening **22509** of the support member **22502** such that the proximal end portion **22571** of the pivot rod **22570** is received within the first opening **22548** of the proximal retention member **22510** and is fixedly coupled to the proximal retention member **22510**. In this manner, the proximal retention member **22510** and the distal retention member **22512** are coupled together and can collectively rotate relative to the support member **22502** about an axis of rotation L_R (which coincides with the center line of the pivot rod **22570**), as indicated by the arrows KK in FIG. **105**.

[0374] The proximal retention member **22510** and the distal retention member **22512** can collectively rotate relative to the support member **22502** between a first position (i.e., the first configuration of the implant **22500**, as shown in FIGS. **100-102**) and a second position (i.e., the second configuration of the implant **22500**, as shown in FIG. **103-105**). When the implant **22500** is in the first configuration, the retention surface **22547** of the proximal retention member **22510** is in contact with and/or adjacent to the proximal end surface **22518** of the support member **22502** and the retention surface **22537** of the distal retention member **22512** is in contact with and/or adjacent to the distal end surface **22517** of the support member **22502**. In this manner, the implant **22500** can be inserted between adjacent spinous processes unimpeded by the proximal retention member **22510** and/or the distal retention member **22512** (i.e., the proximal retention member **22510** and/or the distal retention member **22512** do not limit movement of the support member **22502** relative to the spinous processes). As described above, it is understood that portions of the retention surface **22547** and the retention surface **22537** can be spaced apart from the proximal end surface **22518** and the distal end surface **22517**, respectively. For example, in some embodiments, portions of the retention surface **22547** and/or the retention surface **22537** of the second member **22512** can be spaced apart from the proximal end surface **22518** and/or the distal end surface **22517**, respectively, as a result of surface roughness, corrugation and/or waviness of the mating surfaces.

[0375] Similarly stated, when the implant **22500** is in the first configuration, the area A_2 of the proximal retention surface **22547** is within the area A_1 of the proximal end surface **22518** of the support member **22502** when the areas A_1 and A_2 are projected on a plane substantially parallel to the proximal end surface **22518** of the support member **22502**. Similarly, when the implant **22500** is in the first

configuration, the area A_4 of the distal retention surface **22537** is within the area A_3 of the distal end surface **22517** of the support member **22502** when the areas A_3 and A_4 are projected on a plane substantially parallel to the distal end surface **22517** of the support member **22502**.

[0376] Moreover, when the implant **22500** is in the first configuration, the biasing member **22558** exerts a force against the locking member **22554** such that the end portion **22557** of the locking member **22554** is disposed outside of the support member **22502** and is received within the recess **22538** of the retention surface **22537** of the distal retention member **22512**. Accordingly, when the implant **22500** is in the first configuration, the locking member **22554** temporarily maintains the distal retention member **22512** and the proximal retention member **22510** in the first position, as described above.

[0377] When the implant **22500** is in the second configuration, at least a portion of the proximal retention surface **22547** and at least a portion of the distal retention surface **22537** are spaced apart from the proximal end surface **22518** of the support member **22502** and the distal end surface **22517** of the support member **22502**, respectively. In this manner, when implant **22500** is in the second configuration, the portion of the proximal retention surface **22547** and/or the portion of the distal retention surface **22537** can contact and/or engage the spinous processes (or the associated surrounding tissue) to limit lateral movement of the support member **22502** relative to the spinous processes.

[0378] When the proximal retention member **22510** and the distal retention member **22512** are in the second position, a portion of the area A_2 of the proximal retention surface **22547** is outside of the area A_1 of the proximal end surface **22518** of the support member **22502** when projected on a plane substantially parallel to the proximal end surface **22518** of the support member **22502**. Similarly, a portion of the area A_4 of the distal retention surface **22537** is outside of the area A_3 of the distal end surface **22517** of the support member **22502** when projected on a plane substantially parallel to the distal end surface **22517** of the support member **22502**.

[0379] Moreover, when the implant **22500** is in the second configuration, the biasing member **22558** exerts a force against the locking member **22554** such that the end portion **22557** of the locking member **22554** is received, at least partially, within one of the recesses **22539** of the outer surface **22536** of the distal retention member **22512**. Accordingly, when the implant **22500** is in the second configuration, the locking member **22554** maintains the distal retention member **22512** and the proximal retention member **22510** in the second position, as described above.

[0380] Moreover, when the implant **22500** is in the second configuration, the protrusion **22514** of the proximal retention member **22510** can be in contact with one of the shoulder surfaces **22560** of the support member **22502**. In this manner, the proximal retention member **22510** is prevented from being rotated more than approximately 90 degrees from the first position. Said another way, the protrusion **22514** and the shoulder surfaces **22560** limit the rotation of the proximal retention member **22510** relative to the support member **22502**.

[0381] The implant **22500** can be inserted into and/or removed from the body by a deployment tool **22600**, as

shown in FIGS. **106-112**. The deployment tool **22600** includes a shaft **22620** and a rod **22670** movably disposed within the shaft **22620**. The distal end of the shaft **22620** includes an implant support portion **26630**. The implant support portion **26630** has a side wall **22640** having an inner surface **22641**, a first end face **22644** and a second end face **22645**. The inner surface **22641**, the first end face **22644** and the second end face **22645** collectively define a receiving area **22642**. As shown, the inner surface **22641** of the side wall **22640** is configured to complementarily receive the proximal retention member **22510** and the distal retention member **22512** of the implant **22500**. Moreover, the first end face **22644** is set back proximally from the second end face **22645** to accommodate the curved outer surface **22536** of the distal retention member **22512**. In this manner, as described in more detail herein, the proximal retention member **22510** and/or the distal retention member **22512** can be received within the receiving area **22642** of the deployment tool **22600**.

[0382] The rod **22670** includes a threaded portion **22672** that is positioned within the receiving area **22642**. The rod **22670** is rotatable within the shaft **22620** such that the threaded portion **22672** of the rod **22670** can be threadedly engaged with the threaded opening **22580** of the proximal retention member **22510** (see e.g., FIG. **107**) and/or the threaded opening **22582** of the distal retention member **22512** (see e.g., FIG. **110**). In this manner, the implant **22500** can be removably secured within the receiving area **22642** of the deployment tool **22600**. The rod **22670** can be rotated within the shaft **22620** by any suitable mechanism, such as a knob assembly (not shown in FIGS. **106-112**) of the type shown and described above with reference to FIGS. **11-16**.

[0383] In use, with the implant **22500** in the first configuration, the proximal retention member **22510** of the implant **22500** can be secured within the receiving area **22642** of the deployment tool **22600**, as described above. As shown in FIG. **107**, the proximal end surface **22561** of the proximal retention member **22510** can be in contact with the second end face **22645** of the deployment tool **22600**.

[0384] The implant **22500** can then be inserted percutaneously until at least a portion of the support surface **22516** of the support member **22502** is between adjacent spinous processes (not shown in FIGS. **106-112**). In some embodiments, the implant **22500** can be deployed via a lateral access path. The path can have any suitable curvature and/or size, such as those described herein.

[0385] When the implant **22500** is positioned between the adjacent spinous processes, the shaft **22620** is rotated about its center line CL, as indicated by the arrow LL in FIG. **109**. When the shaft **22620** is rotated, the position of the support member **22502** is maintained by the adjacent spinous processes. In this manner, the proximal retention member **22510** and the distal retention member **22512** are rotated relative support member **22502**, thereby moving the implant **22500** from the first configuration (FIG. **108**) to the second configuration (FIG. **109**). The deployment tool **22600** is decoupled from the implant **22500** by rotating the rod **22670** within the shaft **22620** until the threaded portion **22672** of the rod **22670** is no longer engaged with the threaded opening **22580** of the proximal retention member **22510**.

[0386] The implant **22500** can be removed from and/or repositioned within the body by positioning the deployment

tool **22600** such that the distal retention member **22512** of the implant **22500** is within the receiving area **22642**, as shown in FIGS. **110-112**. As shown in FIG. **111**, when the distal retention member **22512** is within the receiving area **22642**, the distal end surface **22635** of the implant support portion **26630** engages the portion **22557** of the locking member **22554** and moves the locking member **22554** into the opening **22508**. In this manner, the implant **22500** is “unlocked” and can be moved from the second configuration (FIG. **111**) back to the first configuration (FIG. **112**). As described above, the implant **22500** can be moved to the first configuration by rotating the shaft **22620** about its center line CL, as indicated by the arrow MM in FIG. **112**.

[0387] Although the rod **22670** is shown as being rotatable within the shaft **22620**, in other embodiments, the rod **22670** can both rotate and translate within the shaft **22620**. For example, in some embodiments, a deployment tool can have a knob assembly similar to the knob assembly shown and described above with reference to FIGS. **11-16**.

[0388] Although the implant **22500** is shown and described without reference to any specific dimensions, the implant **22500** can have any suitable size to be disposed between any set of adjacent spinous processes within a patient's body (ranging, for example, from the L4/L5 spinous processes to the C1/C2 spinous processes). Referring to the dimensions shown in FIGS. **101** and **102**, in some embodiments, for example, the length L_1 of the support member **22502** can be between 8 mm and 16 mm. In some embodiments, the length L_1 of the support member **22502** can be approximately 12 mm. Similarly, in some embodiments, the length L_2 of the proximal retention member **22510** can be between 6 mm and 12 mm. In some embodiments, the length L_2 of the proximal retention member **22510** can be approximately 9 mm. Similarly, in some embodiments, the length L_3 of the distal retention member **22512** can be between 8 mm and 16 mm. In some embodiments, the length L_3 of the distal retention member **22512** can be approximately 11 mm.

[0389] In some embodiments, the height H of the implant **22500** can be between 9 mm and 22 mm. Similarly, in some embodiments, the width W of the implant **22500** can be between 6 mm and 16 mm. In some embodiments, for example, the height H of the implant **22500** can be approximately 12 mm and the width W of the implant **22500** can be approximately 8 mm. As shown in FIG. **105**, the difference between the height H and the width W is the distance D that the outermost edge of the proximal retention member **22510** and/or the distal retention member **22512** are spaced apart from the support surface **22516** of the support member **22502** when the implant is in the second configuration. Said another way, the aspect ratio of the implant **22500** (H divided by W) is associated with the distance D. In some embodiments, the aspect ratio of the implant **22500** is between approximately 1.2 and 1.6.

[0390] FIG. **113** shows a method **23100** according to an embodiment of the invention. The method includes disposing at least a portion of an implant between adjacent spinous processes, **23104**. The implant includes a support member having a longitudinal axis, and a retention member movably coupled to the support member. The implant can be any suitable implant of the types shown and described above, such as for example, the implant **22100**.

[0391] In some embodiments, the disposing can include inserting the implant percutaneously via a lateral access

path. In some embodiments, the disposing can include inserting the implant using a curved tool and/or a guide member, as described herein. In some embodiments, the method can include optionally distracting the adjacent spinous processes before the disposing, **23102**.

[0392] The retention member of the implant is then rotated from a first position to a second position such that the retention member retains a portion of the implant between the adjacent spinous processes, **23106**. In some embodiments, the retention member can be rotated about an axis substantially parallel to the longitudinal axis of the support member. In some embodiments, for example, the support member has an end portion having a cross-sectional area normal to the longitudinal axis of the support member. The retention member also has a cross-sectional area normal to the longitudinal axis of the support member. The cross-sectional area of the retention member being within the cross-sectional area of the distal end of the support member projected on a plane substantially normal to the longitudinal axis and when the retention member is in the first position. In such embodiments, the rotating can include rotating the retention member such that a portion of the cross-sectional area of the retention member is outside of the cross-sectional area of the distal end of the support member when projected on the plane substantially normal to the longitudinal axis.

[0393] In some embodiments, the method can include optionally locking the retention member in the second position, **23108**. The locking can include, for example, moving a locking member such that a portion of the locking member is received within a recess defined by the support member and/or the retention member, as described above.

[0394] FIGS. **114-117** are schematic illustrations of an implant **24100** according to an embodiment of the invention. FIGS. **114** and **116** are posterior views of the implant **24100** in a first configuration and a second configuration, respectively, disposed between a first spinous process SP1 and a second spinous process SP2 adjacent the first spinous process SP1. FIGS. **115** and **117** are lateral views of the implant **24100** in the first configuration and the second configuration, respectively, disposed between the first spinous process SP1 and the second spinous process SP2. The implant **24100** includes a support member **24102** and a retention member **24112** rotatably coupled to the support member **24102**.

[0395] The support member **24102** has a proximal portion **24104**, a distal portion **24106** and an outer surface **24116**. The outer surface **24116** of the support member **24102** is substantially parallel to a longitudinal axis L_A of the support member **24102**. Said another way, the longitudinal axis L_A and a line defined to include a portion of the outer surface **24116** of the support member **24102** are non-intersecting as they extend to infinity. Said yet another way, in embodiments in which the first surface **24116** of the support member **24102** includes at least a planar portion, every point along the longitudinal axis L_A is spaced apart from the nearest portion of a plane defined to include the planar portion of the first surface **24116** of the first member **22402** by a substantially equal distance. The longitudinal axis L_A can, for example, pass lengthwise (e.g., from the proximal portion **24104** to the distal portion **24106**) through the centroid of the support member **24102** (e.g., the longitudinal axis L_A can be a centroidal axis of the support member **24102**). As shown, when the implant **24100** is disposed

between the first spinous process SP1 and the second spinous process SP2, the longitudinal axis L_A can be substantially parallel and/or coincident with a lateral axis defined by the spinal column.

[0396] As shown, at least a portion of the outer surface 24116 of the support member 24102 is disposed between the first spinous process SP1 and the second spinous process SP2. In this manner, the implant 24100 can maintain a minimal spacing between the adjacent spinous processes SP1 and SP2 during extension of the spinal column (not shown FIGS. 114-117) while allowing flexion of the spinal column. Moreover, in some embodiments, the implant 24100 can distract the adjacent spinous processes SP1 and SP2.

[0397] The retention member 24112 has a first end portion 24130, a second end portion 24132 and a central portion 24133 disposed between the first end portion 24130 and the second end portion 24132. The retention member 24112 is rotatably coupled to the support member 24102 such that the retention member 24112 can rotate relative to the support member 24102 about an axis of rotation L_R substantially normal to the longitudinal axis L_A . As indicated by the arrows FF in FIGS. 116 and 117, the retention member 24112 can rotate relative to the support member 24102 between a first position (FIGS. 114 and 115) and a second position (FIGS. 116 and 117). When the retention member 24112 is in the first position, the implant 24100 can be inserted such that at least a portion of the first surface 24116 of the support member 24102 is disposed between the first spinous process SP1 and the second spinous process SP2. When the retention member 24112 is in the second position, the retention member 24112 limits lateral movement of the support member 24102 along the longitudinal axis L_A and relative to the adjacent spinous processes SP1 and SP2. The retention member 24112 can limit lateral movement of the support member 24102, for example, by contacting the spinous processes SP1 and SP2 (e.g., either directly or through surrounding tissue).

[0398] As shown in FIGS. 114 and 115, when the retention member 24112 is in the first position, the outermost portion of the first end portion 24130 is spaced apart from the outer surface 24116 of the support member 24102 by a distance Y_1 along an axis substantially normal to the longitudinal axis L_A and substantially normal to the axis of rotation L_R . The distance Y_1 is such that the distance between the first end portion 24130 and the longitudinal axis L_A is less than the distance between the outer surface 24116 of the support member 24102 and the longitudinal axis L_A (i.e., the first end portion 24130 of the retention member 24112 is "below" the outer surface 24116 of the support member 24102 relative to the longitudinal axis L_A). Similarly, when the retention member 24112 is in the first position, the outermost portion of the second end portion 24132 is spaced apart from the outer surface 24116 of the support member 24102 by a distance Y_2 along the axis substantially normal to the longitudinal axis L_A and substantially normal to the axis of rotation L_R . The distance Y_2 , which, in some embodiments, can be equal to the distance Y_1 , is such that the distance between the second end portion 24132 and the longitudinal axis L_A is less than the distance between the outer surface 24116 of the support member 24102 and the longitudinal axis L_A (i.e., the second end portion 24132 of the retention member 24112 is "below" the outer surface 24116 of the support member 24102 relative to the longitudinal axis L_A).

In this manner, when the retention member 24112 is in the first position, the implant 24100 can be inserted between the spinous processes SP1 and SP2 unimpeded by first end portion 24130 of the retention member 24112 and/or the second end portion 24132 of the retention member 24112 (i.e., the retention member 24112 does not limit movement of the support member 24102 relative to the spinous processes SP1 and SP2).

[0399] As shown in FIGS. 116 and 117, when the retention member 24112 is in the second position, the outermost portion of the first end portion 24130 is spaced apart from the outer surface 24116 of the support member 24102 by a distance Y'_1 along the axis substantially normal to the longitudinal axis L_A and substantially normal to the axis of rotation L_R . The distance Y'_1 is such that the distance between the first end portion 24130 and the longitudinal axis L_A is greater than the distance between the outer surface 24116 of the support member 24102 and the longitudinal axis L_A (i.e., the first end portion 24130 of the retention member 24112 is "above" the outer surface 24116 of the support member 24102 relative to the longitudinal axis L_A). Similarly, when the retention member 24112 is in the second position, the outermost portion of the second end portion 24132 is spaced apart from the outer surface 24116 of the support member 24102 by a distance Y'_2 along the axis substantially normal to the longitudinal axis L_A and substantially normal to the axis of rotation L_R . The distance Y'_2 , which in some embodiments can be equal to the distance Y_1 , is such that the distance between the second end portion 24132 and the longitudinal axis L_A is greater than the distance between the outer surface 24116 of the support member 24102 and the longitudinal axis L_A (i.e., the second end portion 24132 of the retention member 24112 is "above" the outer surface 24116 of the support member 24102 relative to the longitudinal axis L_A). In this manner, when the retention member 24112 is in the second position, the first end portion 24130 can contact the first spinous process SP1 and/or the second end portion 24132 can contact the second spinous process SP2 to limit movement of the support member 24102 relative to the spinous processes SP1 and SP2.

[0400] In use, the adjacent spinous processes SP1 and SP2 can be distracted prior to inserting the implant 24100 into the patient. An access passageway can be then defined to allow insertion of the implant 24100. The passageway can have any suitable shape and can be formed by any suitable method, as discussed herein. After the access passageway is defined, the implant 24100 can be inserted percutaneously and advanced along the longitudinal axis L_A until it is positioned between the spinous processes SP1 and SP2. The implant 24100 is inserted distal portion 24106 first and with the retention member 24112 in the first position. Once the implant 24100 is in place, the retention member 24112 is moved to the second position to limit lateral movement of the support member 24102 with respect to the spinous processes SP1 and SP2.

[0401] If or when it is desirable to change the position of the implant 24100 and/or remove the implant 24100, the retention member 24112 can be moved back to the first position, thereby allowing the support member 24102 to be moved laterally. Once the support member 24102 is repositioned as desired, the retention member 24112 can be moved back to the second position, if desired.

[0402] Although the first end portion 24130 and the second end portion 24132 are shown and described as being “below” the outer surface 24116 of the support member 24102 relative to the longitudinal axis L_A , in other embodiments, the first end portion 24130 and/or the second end portion 24132 can be flush with the outer surface 24116 of the support member 24102 (i.e., the distance Y_1 and/or the distance Y_2 can be zero). In other embodiments, the first end portion 24130 and/or the second end portion 24132 can be above the outer surface 24116 of the support member 24102 by a distance that does not interfere with the insertion of the implant 24100.

[0403] Although the retention member 24112 is shown as being coupled to the outer surface 24116 of the support member 24102, in some embodiments, at least a portion of a retention member can be disposed within a support member. For example, FIGS. 118-123 show an implant 24200 according to an embodiment of the invention. FIGS. 118 and 121 are posterior views of the implant 24200 in a first configuration and a second configuration, respectively, disposed between a first spinous process SP1 and a second spinous process SP2 adjacent the first spinous process SP1. FIGS. 119 and 122 are posterior cross-sectional views of the implant 24200 in the first configuration and the second configuration, respectively, disposed between the spinous processes SP1 and SP2. FIGS. 120 and 123 are cross-sectional views of the implant 24200 taken along lines A-A in FIGS. 118 and 121, respectively.

[0404] The implant 24200 includes a support member 24202 and a retention member 24212 movably coupled to the support member 24202. The support member 24202 has a proximal portion 24204, a distal portion 24206 and a side wall 24216. The side wall 24216 defines a lumen 24208 having a longitudinal axis L_A . As shown, at least a portion of the outer surface of the side wall 24216 is in contact with and/or adjacent to the first spinous process SP1 and/or the second spinous process SP2 when the support member 24202 is disposed between the first spinous process SP1 and the second spinous process SP2. In this manner, the implant 24200 can maintain a minimal spacing between the adjacent spinous processes SP1 and SP2 during extension of the spinal column while allowing flexion of the spinal column, as described herein.

[0405] The proximal portion 24204 of the support member 24202 includes a saddle surface 24253 having a curved shape that can form a portion of a saddle 24252, as discussed in more detail herein. The proximal portion 24204 also includes a locking member 24254 disposed within the lumen 24208 adjacent the side wall 24216. The distal portion 24206 of the support member 24202 has a curved shape to facilitate insertion of the implant 24200 into the body.

[0406] The retention member 24212 has a first end portion 24230, a second end portion 24232 and a central portion 24233 disposed between the first end portion 24230 and the second end portion 24232. The central portion 24233 of the retention member 24212 is disposed within the lumen 24208 of the support member 24202. The second end portion 24232 includes a saddle surface 24251 having a curved shape that can form a portion of a saddle 24252, as discussed in more detail herein.

[0407] The retention member 24212 is rotatably coupled to the support member 24202 such that the retention member

24212 can rotate relative to the support member 24202 about an axis of rotation L_R substantially normal to the longitudinal axis L_A . As indicated by the arrows GG in FIGS. 122 and 123, the retention member 24212 can rotate relative to the support member 24202 between a first position (FIGS. 118-120) and a second position (FIGS. 121-123). When the retention member 24212 is in the first position, the implant 24200 can be inserted such that at least a portion of the side wall 24216 of the support member 24202 is disposed between the first spinous process SP1 and the second spinous process SP2. When the retention member 24212 is in the second position, the retention member 24212 limits movement of the support member 24202 along the longitudinal axis L_A and relative to the adjacent spinous processes SP1 and SP2. The second end portion 24232 of the retention member 24212 can limit movement of the support member 24202, for example, by contacting and/or engaging the spinous processes SP1.

[0408] As shown in FIGS. 119 and 120, when the retention member 24212 is in the first position, the second end portion 24232 of the retention member 24212 is disposed within the lumen 24208 of the support member 24202. When the retention member 24212 is in the first position, the implant 24200 can be inserted such that a portion of the support member 24202 is disposed between the first spinous process SP1 and the second spinous process SP2.

[0409] As shown in FIGS. 121-123, when the retention member 24212 is in the second position, the second end portion 24232 is disposed through an opening 24209 in the side wall 24208 and outside of the distal end portion 24206 of the support member 24202. When the retention member 24212 is in the second position, the outer surface of the side wall 22216 of the support member 24202 and the saddle surface 22251 of the second end portion 24232 of the retention member 24212 collectively form a portion of a saddle 24252 configured to receive a portion of the spinous process SP1. The saddle 24252 can receive and/or engage a portion of the spinous process SP1 and/or its surrounding tissue to limit movement of the support member 24202 along the longitudinal axis L_A and relative to the spinous processes SP1 and SP2. In some embodiments, the saddle 24252 and/or the saddle surface 24251 can have a curved surface that substantially corresponds to a shape and/or a size of the spinous process SP1. In some embodiments, the shape and/or size of the saddle surface 24251 can be configured to more evenly distribute forces between the saddle 24252 and the spinous process SP1. In some embodiments, the saddle surface 24251 and the outer surface of the side wall 24216 of the can form a substantially continuous surface.

[0410] Moreover, when the retention member 24212 is in the second position, the first end portion 24230 of the retention member 24212 engages with the locking member 24254 to maintain the retention member 24212 in the second position. In some embodiments, the locking member 24254 can be configured to temporarily maintain the retention member 24212 in the second position. In other embodiments, the locking member 24254 can be configured to fixedly maintain the retention member 24212 in the second position. In some embodiments, the locking member 24254 can be, for example, a protrusion defining a recess configured to receive and/or releasably retain the first end portion 24230 of the retention member 24212. In other embodi-

ments, the locking member **24254** can be monolithically formed as part of the side wall **24216**. In such embodiments, for example, the locking member **24254** can be a recess configured to matingly receive (e.g., via an interference fit) the first end portion **24230** of the retention member **24212** to maintain the retention member **24212** in the second position.

[0411] Said another way, when the retention member **24212** is in the first position, a cross-sectional area A_2 of the second end portion **24232** of the retention member **24212** is within a cross-sectional area A_1 of the support member **24202** when projected on a plane substantially normal to the longitudinal axis L_A (see FIG. 120). When the retention member **24212** is in the second position, at least a portion of the cross-sectional area A_2 of the retention member **24212** is outside of the cross-sectional area A_1 of the support member **24202** when projected on a plane substantially normal to the longitudinal axis L_A (see FIG. 123). Although the cross sectional area A_2 of the retention member **24212** and the cross-sectional area A_1 of the support member **24202** are shown as being within a plane normal to the longitudinal axis L_A when viewed from a lateral view (e.g., FIGS. 120 and 123), the cross sectional areas A_2 and A_1 can be within a plane normal to the longitudinal axis L_A when viewed from a posterior view (e.g., FIGS. 119 and 122).

[0412] In some embodiments, the implant **24200** can include a biasing member, such as, for example, a torsional spring, disposed between the retention member **24212** and the support member **24202**. In this manner, the retention member **24212** can be biased in the second position (i.e., such that the second end portion **24232** of the retention member **24212** is maintained in engagement with the first spinous process SP1 and/or its surrounding tissue). In other embodiments, the retention member **24212** can be biased in the first position (i.e., such that the second end portion **24232** of the retention member **24212** is maintained within the lumen **24208** of the support member **24202**).

[0413] Although the first end portion **24230** of the retention member **24212** and the second end portion **24232** of the retention member **24212** are shown as being within the lumen **24208** of the support member **24202** when the retention member **24212** is in the first position, in other embodiments, at least a portion of the first end portion **24230** and/or the second end portion **24232** can be disposed outside of the support member **24202** when the retention member **24212** is in the first position. For example, in some embodiments, a second end portion of a retention member can extend outside of a distal end portion of a support member along a longitudinal axis of the support member when the retention member is in a first position. In such embodiments, for example, a cross-sectional area of the second end portion of the retention member can be within a cross-sectional area of the support member when projected on a plane substantially normal to the longitudinal axis and when the retention member is in the first position, as described above.

[0414] Although the implant **24200** is shown and described as including a retention member **24212**, in other embodiments, an implant can include multiple retention members. For example, FIGS. 124-127 show an implant **24300** according to an embodiment of the invention in a first configuration (FIGS. 124 and 125) and a second configuration (FIGS. 126 and 127). The implant **24300** includes a support member **24302**, a first retention member **24312** and

a second retention member **24310**. The first retention member **24312** and the second retention member **24310** are rotatably coupled to the support member by a pin **24309**.

[0415] As described above, the support member **24302** has a proximal portion **24304**, a distal portion **24306** and a side wall **24316**. The side wall **24316** defines a lumen **24308** having a longitudinal axis L_A . As shown, at least a portion of the outer surface of the side wall **24316** is in contact the first spinous process SP1 and/or the second spinous process SP2 when the support member **24302** is disposed between the first spinous process SP1 and the second spinous process SP2.

[0416] The first retention member **24312** has a proximal end portion **24330**, a distal end portion **24332** and a central portion **24333** disposed between the proximal end portion **24330** and the distal end portion **24332**. The central portion **24333** of the first retention member **24312** is disposed within the lumen **24308** of the support member **24302**. The proximal end portion **24330** of the first retention member **24312** and the distal end portion **24332** of the first retention member **24312** are disposed outside of the lumen **24308**. The distal end portion **24332** of the first retention member **24312** has a curved shape (e.g., a tapered end portion) to facilitate insertion of the implant **24300** into the body. The distal end portion **24332** of the first retention member **24312** also includes a tip **24335** to facilitate insertion of the implant **24300** into the body. In some embodiments, for example, the distal end portion **24332** of the first retention member **24312** can displace a bodily tissue when the implant **24300** is inserted into the body. In some embodiments, the distal end portion **24332** of the first retention member **24312** can dilate a bodily tissue, such as the supraspinous ligament, when the implant **24300** is inserted into the body. In some embodiments, the distal end portion **24332** of the first retention member **24312** can distract a space between adjacent spinous processes when the implant **24300** is inserted into the body.

[0417] Similarly, the second retention member **24310** (not shown in FIG. 111) has a proximal end portion **24340**, a distal end portion **24342** and a central portion **24343** disposed between the proximal end portion **24340** and the distal end portion **24342**. The central portion **24343** of the second retention member **24310** is disposed within the lumen **24308** of the support member **24302**. The proximal end portion **24340** of the second retention member **24310** and the distal end portion **24342** of the second retention member **24310** are disposed outside of the lumen **24308**. The distal end portion **24342** of the second retention member **24310** has a curved shape (e.g., a tapered end portion) to facilitate insertion of the implant **24300** into the body.

[0418] The distal end portion **24342** of the second retention member **24310** also includes a tip **24345** to facilitate insertion of the implant **24300** into the body. In some embodiments, for example, the distal end portion **24342** of the second retention member **24310** can displace a bodily tissue when the implant **24300** is inserted into the body. In some embodiments, the distal end portion **24342** of the second retention member **24310** can dilate a bodily tissue, such as the supraspinous ligament, when the implant **24300** is inserted into the body. In some embodiments, the distal end portion **24342** of the second retention member **24310** can distract a space between adjacent spinous processes when the implant **24300** is inserted into the body.

[0419] In some embodiments, the shape of the distal end portion 24342 of the second retention member 24310 can be similar (e.g., a mirror image) to the shape of the distal end portion 24332 of the first retention member 24312. Said another way, in some embodiments, the distal end portion 24342 of the second retention member 24310 and the distal end portion 24332 of the first retention member 24312 can cooperatively form a substantially continuous surface.

[0420] The first retention member 24312 and the second retention member 24310 are rotatably coupled to the support member 24302 about an axis of rotation L_R substantially normal to the longitudinal axis L_A . As indicated by the arrows HH in FIGS. 126 and 127, the first retention member 24312 and/or the second retention member 24310 can rotate relative to the support member 24302 to place the implant 24300 in a first configuration (FIGS. 124 and 125) and a second configuration (FIGS. 126 and 127). When in the first configuration, the implant 24300 can be inserted such that at least a portion of the side wall 24316 of the support member 24302 is disposed between the first spinous process SP1 and the second spinous process SP2. When in the second configuration, first retention member 24312 and/or the second retention member 24310 limit lateral movement of the support member 24302 along the longitudinal axis L_A and relative to the adjacent spinous processes SP1 and SP2.

[0421] As shown in FIGS. 124 and 125, when the implant 24300 is in the first configuration, the outer surface of the proximal end portion 24330 of the first retention member 24312 is flush with the outer surface 24316 of the support member 24302 (i.e., the outer surface of the proximal end portion 24330 is spaced apart from the outer surface 24316 of support member 24302 by a nominal gap along a direction normal to the longitudinal axis L_A). Additionally, the outer surface of the distal end portion 24332 of the first retention member 24312 is flush with the outer surface 24316 of the support member 24302 (i.e., the outer surface of the distal end portion 24332 is spaced apart from the outer surface 24316 of support member 24302 by a nominal gap along a direction normal to the longitudinal axis L_A). Said another way, when the implant 24300 is in the first configuration, the proximal end portion 24330 of the first retention member 24312, the distal end portion 24332 of the first retention member 24312 and the outer surface 24316 of the support member 24302 collectively form a substantially continuous surface.

[0422] Similarly, when the implant 24300 is in the first configuration, the outer surface of the proximal end portion 24340 of the second retention member 24310 is flush with the outer surface 24316 of the support member 24302 (i.e., the outer surface of the proximal end portion 24340 is spaced apart from the outer surface 24316 of support member 24302 by a nominal gap along an offset axis L_O normal to the longitudinal axis L_A and substantially normal to the axis of rotation L_R). Additionally, the outer surface of the distal end portion 24342 of the second retention member 24310 is flush with the outer surface 24316 of the support member 24302 (i.e., the outer surface of the distal end portion 24342 is spaced apart from the outer surface 24316 of support member 24302 by a nominal gap along the offset axis L_O). Said another way, when the implant 24300 is in the first configuration, the proximal end portion 24340 of the second retention member 24310, the distal end portion 24342 of the second retention member 24310 and the outer

surface 24316 of the support member 24302 collectively form a substantially continuous surface.

[0423] As shown in FIGS. 126 and 127, when the implant 24300 is in the second configuration, the outermost edge of the proximal end portion 24330 of the first retention member 24312 is spaced apart from the outer surface 24316 of the support member 24302 by a distance Y_5 along the offset axis L_O . The distance Y_5 is such that the distance between the outermost edge of the proximal end portion 24330 and the longitudinal axis L_A is greater than the distance between the outer surface 24316 of the support member 24302 and the longitudinal axis L_A (i.e., the proximal end portion 24330 of the first retention member 24312 is “outside” the outer surface 24316 of the support member 24302 relative to the longitudinal axis L_A).

[0424] Similarly, when the implant 24300 is in the second configuration, the outermost edge of the distal end portion 24332 of the first retention member 24312 is spaced apart from the outer surface 24316 of the support member 24302 by a distance Y_6 along the offset axis L_O . The distance Y_6 is such that the distance between the outermost edge of the distal end portion 24332 and the longitudinal axis L_A is greater than the distance between the outer surface 24316 of the support member 24302 and the longitudinal axis L_A (i.e., the distal end portion 24332 of the first retention member 24312 is “outside” the outer surface 24316 of the support member 24302 relative to the longitudinal axis L_A). In this manner, when the implant 24300 is in the second configuration, the proximal end portion 24330 of the first retention member 24312 and/or the distal end portion 24332 of the first retention member 24312 can contact the first spinous process SP1, the second spinous process SP2 and/or the surrounding tissue to limit lateral movement of the support member 24302 relative to the spinous processes SP1 and SP2.

[0425] Similarly, when the implant 24300 is in the second configuration, the outermost edge of the proximal end portion 24340 of the second retention member 24310 is spaced apart from the outer surface 24316 of the support member 24302 by a distance Y_7 along the offset axis L_O . Said another way, the proximal end portion 24340 of the second retention member 24310 is “outside” the outer surface 24316 of the support member 24302 relative to the longitudinal axis L_A . The outermost edge of the distal end portion 24342 of the second retention member 24310 is spaced apart from the outer surface 24316 of the support member 24302 by a distance Y_8 along the offset axis L_O . Said another way, the distal end portion 24342 of the second retention member 24310 is “outside” the outer surface 24316 of the support member 24302 relative to the longitudinal axis L_A . In this manner, when the implant 24300 is in the second configuration, the proximal end portion 24340 of the second retention member 24310 and/or the distal end portion 24342 of the second retention member 24310 can contact the first spinous process SP1, the second spinous process SP2 and/or the surrounding tissue to limit lateral movement of the support member 24302 relative to the spinous processes SP1 and SP2.

[0426] In some embodiments, the first retention member 24312 and the second retention member 24310 can be moved relative to the support member 24302 serially. In other embodiments, the first retention member 24312 and

the second retention member **24310** can be moved relative to the support member **24302** simultaneously. In yet other embodiments, only one of the first retention member **24312** or the second retention member **24310** can be moved relative to the support member **24302**.

[0427] FIGS. 128 and 129 show an implant **24400** according to an embodiment of the invention in a first configuration (FIG. 128) and a second configuration (FIG. 129). The implant **24400** includes a first elongate member **24412** and a second elongate member **24410**. As shown, the implant **24400** is configured to be disposed between a first spinous process SP1 and a second spinous process SP2 to maintain a minimal spacing between the spinous processes during extension of the spinal column. The first elongate member **24412** and the second elongate member **24410** are rotatably coupled together by a pin **24409**.

[0428] The first elongate member **24412** has a proximal end portion **24430** and a distal end portion **24432** and defines a longitudinal axis L_{A1} . The distal end portion **24432** of the first elongate member **24412** has a curved shape (e.g., a tapered end portion) to facilitate insertion of the implant **24400** into a body. The distal end portion **24432** of the first retention member **24412** also includes a tip **24435** to facilitate insertion of the implant **24400** into the body. In some embodiments, for example, the distal end portion **24432** of the first retention member **24412** can displace a bodily tissue when the implant **24400** is inserted into the body. In some embodiments, the distal end portion **24432** of the first retention member **24412** can dilate a bodily tissue, such as the supraspinous ligament, when the implant **24400** is inserted into the body. In some embodiments, the distal end portion **24432** of the first retention member **24412** can distract a space between adjacent spinous processes when the implant **24400** is inserted into the body.

[0429] The first elongate member **24412** also has a first surface **24436** and a second surface **24437** opposite the first surface **24436**. As described in more detail herein, the first surface **24436** and the second surface **24437** are configured to contact and/or engage the first spinous process SP1 and/or the second spinous process SP2, respectively to limit movement of the implant **24400** along the longitudinal axis L_{A1} and relative to the adjacent spinous processes SP1 and SP2. Although the first surface **24436** and the second surface **24437** are shown and described as being substantially parallel to each other and substantially parallel to the longitudinal axis L_{A1} , in other embodiments, the first surface **24436** and/or the second surface **24437** can be angularly offset from each other and/or angularly offset from the longitudinal axis L_{A1} . Similarly, although the first surface **24436** and the second surface **24437** are shown as being linear when viewed from the posterior view, in some embodiments, the first surface **24436** and/or the second surface **24437** can have a non-linear shape.

[0430] Similarly, as shown in FIG. 129, the second elongate member **24410** also has a proximal end portion **24440** and a distal end portion **24442** and defines a longitudinal axis L_{A2} . The distal end portion **24442** of the second elongate member **24410** has a curved shape (e.g., a tapered end portion) to facilitate insertion of the implant **24400** into the body. The distal end portion **24442** of the second retention member **24410** also includes a tip **24445** to facilitate insertion of the implant **24400** into the body. In some

embodiments, for example, the distal end portion **24442** of the second retention member **24410** can displace a bodily tissue when the implant **24400** is inserted into the body. In some embodiments, the distal end portion **24442** of the second retention member **24410** can dilate a bodily tissue, such as the supraspinous ligament, when the implant **24400** is inserted into the body. In some embodiments, the distal end portion **24442** of the second retention member **24410** can distract a space between adjacent spinous processes when the implant **24400** is inserted into the body.

[0431] The second elongate member **24410** also has a first surface **24446** and a second surface **24447** opposite the first surface **24446**. As described in more detail herein, the first surface **24446** and the second surface **24447** are configured to contact and/or engage the first spinous process SP1 and the second spinous process SP2, respectively, either directly or indirectly, to limit movement of the implant **24400** along the longitudinal axis L_{A1} and relative to the adjacent spinous processes SP1 and SP2. Although the first surface **24446** and the second surface **24447** are shown and described as being substantially parallel to each other and substantially parallel to the longitudinal axis L_{A2} , in other embodiments, the first surface **24446** and/or the second surface **24447** can be angularly offset from each other and/or angularly offset from the longitudinal axis L_{A2} . Similarly, although the first surface **24446** and the second surface **24447** are shown as being linear when viewed from the posterior view, in some embodiments, the first surface **24446** and/or the second surface **24447** can have a non-linear shape.

[0432] As indicated by the arrow II in FIG. 129, the first elongate member **24412** and the second elongate member **24410** can rotate relative to each other about an axis of rotation substantially normal to the longitudinal axis L_A to move the implant **24400** between a first configuration (FIG. 128) and a second configuration (FIG. 129). When the implant **24400** is in the first configuration, the longitudinal axis L_{A1} of the first elongate member **24412** is substantially parallel to the longitudinal axis L_{A2} of the second elongate member **24410**. Similarly stated, when the implant **24400** is in the first configuration, the first surface **24436** of the first elongate member **24412** is aligned with the first surface **24446** of the second elongate member **24410** (i.e., the first surface **24436** and the first surface **24446** form a substantially continuous surface) and the second surface **24437** of the first elongate member **24412** is aligned with the second surface **24447** of the second elongate member **24410** (i.e., the second surface **24437** and the second surface **24447** form a substantially continuous surface). Accordingly, when in the first configuration, the implant **24400** can be disposed between the first spinous process SP1 and the second spinous process SP2.

[0433] As shown in FIG. 129, when the implant **24400** is in the second configuration, the longitudinal axis L_{A1} of the first elongate member **24412** intersects the longitudinal axis L_{A2} of the second elongate member **24410** at an angle θ . Moreover, when the implant **24400** is in the second configuration, the first surface **24436** of the first elongate member **24412** and the first surface **24446** of the second elongate member **24410** collectively form a portion of a first saddle **24452** configured to receive a portion of the spinous process SP1. Similarly, the second surface **24437** of the first elongate member **24412** and the second surface **24447** of the second elongate member **24410** collectively form a portion

of a second saddle **24453** configured to receive a portion of the spinous process SP2. The first saddle **24452** and the second saddle **24453** can be of any suitable shape and size, as discussed above. In this manner, when the implant **24400** is in the second configuration, the first saddle **24452** and/or the second saddle **24453** limit movement of the implant relative to the adjacent spinous processes SP1 and SP2.

[0434] FIG. 130 shows a method **25100** according to an embodiment of the invention. The method includes disposing at least a portion of an implant between a first spinous process and a second spinous process, **23104**. The implant includes a support member and a retention member rotatably coupled to the support member. The implant can be any suitable implant of the types shown and described above, such as for example, the implant **24100**.

[0435] In some embodiments, the disposing can include inserting the implant percutaneously via a lateral access path. In some embodiments, the disposing can include inserting the implant using a curved tool and/or a guide member, as described herein. In some embodiments, the method can include optionally distracting the adjacent spinous processes before the disposing, **25102**.

[0436] The retention member of the implant is rotated relative to the support member from a first position to a second position such that a first end portion of the retention member is disposed outside of a proximal end portion of the support member and a second end portion of the retention member is disposed outside a distal end portion of the support member, **25106**. In this manner, the first end portion of the retention member and the second end portion of the retention member can cooperatively limit movement of the support member along the longitudinal axis and relative to the first spinous process and the second spinous process. In some embodiments, the retention member can be rotated about an axis substantially normal to a longitudinal axis of the support member.

[0437] In some embodiments, the method can include optionally locking the retention member in the second position, **25108**. The locking can include, for example, moving a portion of the retention member into engagement with a locking member, as described above.

[0438] FIG. 131 shows a method **25200** according to an embodiment of the invention. The method includes disposing at least a portion of an implant between a first spinous process and a second spinous process, **25204**. The implant includes a first elongate member and a second elongate member rotatably coupled to the first elongate member. The implant can be any suitable implant of the types shown and described above, such as for example, the implant **24400**.

[0439] In some embodiments, the disposing can include inserting the implant percutaneously via a lateral access path. In some embodiments, the disposing can include inserting the implant using a curved tool and/or a guide member, as described herein. In some embodiments, the method can include optionally distracting the adjacent spinous processes before the disposing, **25202**.

[0440] The second elongate member is rotated relative to the first elongate member about an axis substantially normal to a longitudinal axis of the first elongate member from a first position to a second position such that a portion of the first elongate member and a portion of the second elongate

member engage the first spinous process, **25206**. In this manner, the first elongate member and the second elongate member cooperatively limit movement of the first elongate member along the longitudinal axis and relative to the first spinous process and the second spinous process.

[0441] In some embodiments, the method can include optionally maintaining the position of the second elongate member relative to the first elongate member after the rotating, **25208**. The maintaining can include, for example, moving a portion of the first elongate member and/or a portion of the second elongate member into engagement with a locking member, as described above.

[0442] FIG. 132 is a schematic illustration of an example of a medical device that can be used to perform the methods described herein. A medical device can include an implant, a guide member and/or an insertion tool, as described herein. The various components of the medical device can be provided in some embodiments, for example, as a kit. Such a kit can include one or more implants, one or more guide members, and/or one or more insertion tools as described herein. A medical device **26100** includes an implant **26120** and a guide member **26130** that can be releasably coupled to the implant **26120**. The guide member **26130** can be percutaneously inserted into a body and the implant **26120** can be inserted into the body and moved within the body using an insertion tool **26140** that can be releasably coupled to the implant **26120**. The insertion tool **26140** can be, for example, coupled to a proximal end portion of the implant **26120**. The insertion tool **26140** can apply a longitudinal force to a proximal end of the implant **26120** to move the implant **26120** through a portion of a body. In some embodiments, the medical device **26100** can be inserted through a cannula (not shown). The guide member **26130** can be releasably coupled to a distal end portion of the implant **26120** and can be used to guide the implant **26120** as the implant **26120** is moved by the insertion tool **26140**. For example, the guide member **26130** can lead the implant **26120** along a path defined by a shape of the guide member **26130** as described in more detail below.

[0443] The guide member **26130** can include a distal end having a sharp tip (not shown in FIG. 132) that can be percutaneously inserted into a body through an exterior location on the body. The guide member **26130** can have a curved shape to allow the guide member **26130** to define a curved path as the guide member **26130** is maneuvered through a body. A proximal end portion of the guide member **26130** can have a connector or connector portion configured to releasably couple the guide member **26130** to the implant **26120**. A separate connector member can be coupled to the guide member **26130**, or the guide member **26130** can have a connector portion formed monolithically with the guide member **26130**. For example, the guide member **26130** can include a threaded portion configured to threadedly couple to a threaded portion of a distal end portion of the implant **26120**. In other embodiments, a proximal end portion of the guide member **26130** can include a key member (not shown) that can be received in, and releasably locked, within a keyway or opening at a distal end portion of the implant **26120**. In some embodiments, a proximal end portion of the guide member **26130** is received within an opening in the distal end portion of the implant **26120** and held in place within the opening, in part, by a longitudinal force exerted on the implant **26120** by an insertion tool **26140**.

[0444] The guide member **26130** can be formed, for example, as a flexible wire or a flexible needle having a lumen there through. The guide member can be formed such that it is sufficiently flexible about an axis normal to a longitudinal axis of the guide member **26130** and is sufficiently rigid when a force along the longitudinal axis such that the guide member **26130** substantially maintains its shape when percutaneously inserted into a body.

[0445] The insertion tool **26140** includes a distal end portion configured to be releasably coupled to the implant **26120**. For example, the distal end portion of the insertion tool **26140** can define an opening and an interior space that can receive the proximal end portion of the implant **26120** therein. The proximal end portion of the implant **26120** can be sized to fit within the interior space of the distal end portion of the insertion tool **26140**. When the insertion tool **26140** moves within a body in a direction toward the implant **26120**, the implant **26120** will move in the same direction, but when the insertion tool **26140** is moved in an opposite direction, away from the implant **26120**, the insertion tool **26140** will be removed from the proximal end portion of the implant **26120**.

[0446] The insertion tool **26140** can have various different, shapes, sizes and configurations and include different coupling means to releasably couple the insertion tool **26140** to the implant **26120**. Likewise, the proximal end portion of the implant **26120** can include various coupling means for coupling the implant **26120** to an insertion tool **26140**. For example, in some embodiments, the insertion tool can be releasably coupled to the implant via a quick-connect coupling as shown and described in U.S. patent application Ser. No. 11/693,496, incorporated herein by reference. In some embodiments, the insertion tool is releasably coupled to the implant via a locking member disposed on the insertion tool also as shown and described in the above-mentioned application. In some embodiments, the insertion tool is releasably coupled to the implant using a key and keyway as shown and described herein with reference to FIGS. **15** and **16**. For example, the distal end portion of the implant can include multiple notches that can matingly receive corresponding protrusions on the distal end portion of the insertion tool.

[0447] In use, a distal end of the guide member **26130** is percutaneously inserted into a body through a first location on the body. The implant **26120** can be coupled to the guide member **26130** before or after at least the distal end of the guide member **26130** has been inserted into the body. For example, the guide member **26130** can be inserted partially into the body and then the implant **26120** inserted into the body thereafter.

[0448] In some embodiments, the guide member **26130** has a length such that the guide member **26130** can be inserted into the body at a first location, and moved or pushed through the body along a curved path until the distal end of the guide member **26130** exits the body at a second location. In such an embodiment, the implant **26120** is inserted into the body after the distal end of the guide member **26130** exits the body at the second location.

[0449] In some embodiments, the distal end of the guide member **26130** is inserted through a first opening in a body at a first distance from a centerline of the body. The guide member **26130** can then be advanced, either with or without the implant **26120** being advanced within the body, until the

distal end of the guide member **26130** exits the body at a second opening at a second distance from the centerline of the body and on a second side of the centerline of the body. In some embodiments, the first distance is substantially equal to the second distance. In other embodiments, the first distance is not equal to the second distance.

[0450] With the distal end portion of the implant **26120** coupled to the proximal end portion of the guide member **26130**, the insertion tool **26140** can be used to push or advance the implant **26120** through the body to a selected position within the body. In some embodiments, an imaging device is used to assist in the positioning of the implant **26120** at a desired location within the body. As the implant **26120** is advanced in the body, the implant **26120** will move or advance the guide member **26130** through the body along a path defined by the guide member **26130**. The implant **26120** can be moved, for example, to a position between two adjacent bone structures, such as, between two adjacent spinous processes. In doing so, the distal end of the guide member **26130** will exit the body at a second location, if not already exited prior to inserting or moving the implant **26120**. After the implant **26120** is positioned in the desired location within the body (e.g., between bone structures), the guide member **26130** can be released from the implant **26120**. For example, the distal end of the guide member **26130** positioned outside of the body at the second location can be grasped, and the releasable coupling between the guide member **26130** and the implant **26120** can be decoupled to release the guide member **26130** from the implant **26120**.

[0451] The insertion tool **26140** can also be released from the implant **26120** and removed from the body before, after or simultaneously with the removal of the guide member **26130**. After removing both the guide member **26130** and the insertion tool **26140**, the implant **26120** will be left within the body at the desired implantation site.

[0452] FIG. **133** is an exploded view of an embodiment of a medical device including an implant, a guide member and insertion tool. The various components of the medical device can be provided, for example, as a kit. The kit can include one or more implants, and/or one or more guide members, and/or one or more insertion tools. A medical device **26200** includes an implant **26220** having a proximal end portion **26222** and distal end portion **26224**. The distal end portion **26224** of the implant **26220** defines an opening **26228**. The implant **26220** also includes a threaded portion **26226** disposed at the distal end portion **26224** as illustrated in FIGS. **133** and **134**.

[0453] A guide member **26230** has a proximal end portion **26236**, a distal end portion **26234** and a distal end **26238** having a sharpened or tapered shape. The proximal end portion **26232** of the guide member **26230** includes a threaded portion **26236**. The threaded portion **26236** is configured to matingly couple to the corresponding threaded portion **26226** of the implant **26220**. The distal end **26238** can be percutaneously inserted through an exterior location of a body and passed through the body until the distal end **26238** exits the body at a second exterior location of the body.

[0454] An insertion tool **26240** includes a middle portion **26242**, a proximal end portion (not shown) and a distal end portion **26244**. In some embodiments, the proximal end

portion, the distal end portion **26244**, and the middle portion **26242** are monolithically formed. In some embodiments, some or all of the proximal end portion, the distal end portion **26244**, and the middle portion **26242** are formed as separate components and coupled together. The distal end portion **26244** defines an opening **26248** that is in communication with an interior space **26250** as best shown in FIG. **135**. The proximal end portion **26222** of the implant **26220** can be received through the opening **26248** and disposed within the interior space **26250** to releasably couple the implant **26220** to the insertion tool **26240**.

[0455] The guide member **26230** and the insertion tool **26240** can be used to deliver the implant **26220** to an implantation site within a body. FIGS. **136** and **137** illustrate an example of a procedure to deliver the implant **26220** to a location between adjacent spinous processes. As shown in FIG. **136**, the guide member **26230** is percutaneously inserted through a first exterior location **B1** in a body **B**. As described above, the implant **26220** can be coupled to the guide member **26230** before or after the guide member **26230** is inserted into a body. To couple the guide member **26230** to the implant **26220**, the threaded portion **26236** of the guide member **26230** is rotated with respect to the mating threaded portion **26226** of the implant **26220**. The curved shape of the guide member **26230** defines a curved path through the body as the guide member **26230** is moved through the body, indicated by the dashed-line path in FIG. **136**. In this example procedure, the path of the guide member **26230** passes between adjacent spinous processes (only the inferior spinous process **S1** is shown in FIG. **136**). In this embodiment, the length of the guide member **26230** is such that the implant **26220** is still disposed outside the body **B** when the guide member **26230** is passed between the spinous processes.

[0456] The insertion tool **26240** is coupled to the proximal end portion of the implant **26220** to push or move the implant **26220** through the body **B**, as shown in FIG. **137**. FIG. **137** is a top view illustrating a view above a second spinous process **S2** superior to the spinous process **S1**. As the insertion tool **26240** moves or advances the implant **26220** to a position between the inferior spinous process **S1** and the superior spinous process **S2**, the guide member **26230** will be advanced along the curved path defined by the curve of the guide member **26230**. The guide member **26230** will be advanced until the distal tip **26238** exits a second exterior location **B2** on the body **B**.

[0457] Once the implant **26220** is positioned in the desired location within the body, the insertion tool **26240** can be decoupled from the implant **26220** by pulling the insertion tool **26240** proximally and out of the body **B**. The guide member **26230** can also be removed from the implant **26220** by turning the guide member counter-clockwise to decouple the threaded coupling between the implant **26220** and the guide member **26230**. It may be desirable to remove the guide member **26230** before removing the insertion tool **26240** so that the insertion tool **26240** can be held to stabilize the implant **26220** while decoupling the guide member **26230** from the implant **26220**. After removing both the guide member **26230** and the insertion tool **26240**, the implant **26220** will remain implanted between the two spinous processes **S1** and **S2**.

[0458] FIG. **138** illustrates an embodiment of a guide member that has sufficient length to extend within a body

between an ingress location and an egress location before inserting an implant into the body. A guide member **26330** is shown percutaneously inserted through a first location **B1** on a body **B**, passing between adjacent spinous processes (only an inferior spinous process **S1** is shown), and a distal end **26338** of the guide member **26330** exiting the body **B** at an exit location **B2**. The ingress location **B1** is at a distance **Y** from a centerline **C** of the body **B**, and the egress location **B2** is at a distance **X** from the centerline **C** of the body **B** on an opposite side of the centerline **C**. In this embodiment, the distance **X** and the distance **Y** is substantially equal. In other embodiments, the distance **X** and the distance **Y** are not equal.

[0459] As stated previously, a distal end portion of an implant (not shown) can be releasably coupled to a proximal end portion **26332** of the guide member **26330**, either before or after the guide member **26330** has been inserted into the body **B**. Although not needed for all embodiments, an optional insertion tool (not shown) can be used to advance the implant and guide member **26330** along a curved path defined by the guide member **26330** as described previously. Alternatively, after the distal end **26338** is positioned outside of the egress location **B2**, the distal end **26338** of the guide member **26330** can be grasped (e.g., by hand, with forceps, or using another instrument) and pulled such that the implant is moved (e.g., pulled) through the body **B** and to a desired implantation site. For example, the implant can be pulled through the body **B** along the curved path defined by the guide member **26330** and is positioned between adjacent spinous processes.

[0460] FIGS. **139-141** illustrate another embodiment of a medical device. A medical device **26400** includes an implant **26420** and guide member **26430**. The implant **26420** and guide member **26430** are similar to the embodiments illustrated in FIG. **133** except in this embodiment the coupling between the implant **26420** and the guide member **26430** includes a key configured to be received within a keyway. The implant **26420** has a proximal end portion **26426** and a distal end portion **26424**. The distal end portion **26424** defines an opening **26428** and a slot or keyway **26458**, as shown in the distal end view of the implant **26420** of FIG. **140**. The slot **26458** is in fluid communication with an interior space **26460** within the implant **26420**. The guide member **26430** has a distal end portion **26434** that includes a sharp distal end or tip **26438**. The guide member **26430** also has a proximal end portion **26432** that includes a key **26456**. The key **26456** can be received through the opening **26428** and the slot **26458** to releasably couple the guide member **26430** to the implant **26420**.

[0461] For example, to couple the guide member **26430** to the implant **26420**, the guide member **26430** is initially turned or oriented such that the key **26456** is substantially aligned with the opening **26428** and slot **26458**. The key **26456** is then placed through the slot **26458** and then turned (e.g., 90 degrees) such that the key **26456** is at least partially misaligned with the slot **26458** and disposed within the interior region **26460** of the implant **26420**, as shown in FIG. **141**.

[0462] After the implant **26420** coupled to the guide member **26430**, the implant **26420** can be inserted within a body in the same manner as described previously, using an insertion tool (not shown) releasably coupled to the proxi-

mal end portion **26426** of the implant **26420**. For example, the insertion tool can apply a longitudinal force on a proximal end of the implant **26420** to move or advance the implant **26420** within a body. This will in turn move or advance the guide member **26430** coupled to the implant **26420**. As with the previous embodiments, the implant **26420** will be advanced along a curved path defined by the guide member **26430**. Once the implant **26420** is positioned at an implantation site, the guide member **26430** can be decoupled from the implant **26420** and removed from the body. To decouple the guide member **26430** from the implant **26420**, the guide member **26430** is turned such that the key **26456** is substantially aligned with the slot **26458**. This will allow the guide member **26430** to be moved out of the interior region **26460** of the implant **26420** through the slot **26458**, and removed from the body. The insertion tool can also be removed as previously described.

[0463] FIGS. **142** and **143** illustrate another embodiment of guide member and implant. A medical device **26500** includes a guide member **26530** and an implant **26520**. The implant **26520** and guide member **26530** are similar to the previous embodiments, except in this embodiment, the guide member **26530** is coupled to the implant **26520** in a manner similar to the coupling between the implant **26220** and insertion tool **26240** illustrated in FIG. **143**. The implant **26520** has a proximal end portion **26522** and a distal end portion **26524** that defines an opening **26528**. The distal end portion **26524** includes a surface **26562** disposed within the opening **26528**.

[0464] The guide member **26530** has a distal end portion **26534** that includes a distal end **26538**, and a proximal end portion **26532** that can be received within the opening **26528**. As shown in FIG. **143**, the implant **26520** can be advanced through a body B using an insertion tool **26540** as previously described. As a force is applied by the insertion tool **26540** and translated to a proximal end the implant **26520** in the direction of arrow D, the implant **26520** and the guide member **26530** will be advanced along a path defined by the guide member **26530**. A longitudinal force is applied by the implant **26520** on the proximal end portion **26532** of the guide member **26530** to move the implant **2620** in a direction toward the distal end **26538** of the guide member **26530**. This force will advance the guide member **26530** within the body, and maintain the position of the proximal end portion **26532** of the guide member **26530** within the opening **26528** of the implant **26520**. In addition, internal walls of the implant **26520** that define the opening **26528** help maintain the position of the proximal end portion **26532** of the guide member **26530** within the opening **26528** of the implant **26520**. After the implant **26520** is positioned at a desired location within the body (e.g., between adjacent spinous processes), and the distal tip **26538** of the guide member **26530** has exited the body at a location B2, the guide member **26530** can be removed by pulling the guide member **26530** out through the exit location **26554**.

[0465] The guide members described above can be used in the deployment of a variety of different types of implants. The guide members can be configured to be releasably coupled to any of the implants, extension limiting devices, extraction devices described herein or with other devices not specifically described. For example, a guide member as described herein can be configured to be releasably coupled to an implant **6610** illustrated with references to FIGS.

17-23. A distal end portion of the implant **6610** can be configured with an opening that can receive a proximal end of a guide member as described herein. Various different coupling methods can also be included on an implant **6610**, such as the key and keyway coupling or the threaded coupling described above. Thus, the implants and guide members described herein are merely example embodiments to illustrate and described the use of a guide member in the deployment of an implant within a body.

[0466] Further, the various coupling methods described herein to releasably couple a guide member to a distal end portion of an implant can also be used to couple an implant to an insertion tool. Likewise, the various coupling methods described herein to releasably couple an implant to an insertion tool can be used to couple a guide member to an implant. For example, a guide member and implant can each be configured to include a quick-connect coupling to releasably couple the guide member to the implant. In another example, a guide member can include one or more protrusions configured to be received in one or more notches formed in the distal end portion of the implant as described herein with reference to the implant and insertion tool of FIGS. **15** and **16**.

[0467] FIG. **144** is a flowchart of a method of using a guide member to deliver an implant between spinous processes. At **26890**, at least a portion of a guide member as described herein is inserted percutaneously into a body through at a first exterior location on the body. A distal end portion of an implant is releasably coupled to a proximal end portion of the guide member at **26891**. The implant can be coupled to the guide member either before or after the guide member is inserted into the body. At **26892**, an insertion tool is releasably coupled to a proximal end portion of the implant. The insertion tool can be coupled to the implant either before or after the implant is coupled to the guide member. At **26893**, the insertion tool applies a force to the implant to move or advance the implant such that the guide member is advanced within the body along a path defined by the guide member. A trajectory of the path is defined by the shape of the guide member. For example, the guide member can have a curved shape and will define a curved path.

[0468] At **26894**, the implant is positioned between adjacent bone structures, such as between a superior and inferior spinous process. The guide member is advanced such that a distal end of the guide member exits the body at a second location. As stated previously, the guide member can be advanced such that a distal end of the guide member extends from the body at a second location either before or after the implant has been inserted into the body. Thus, the guide member can be so advanced simultaneously with the positioning of the implant between adjacent bone structures. After the implant is positioned between the bone structures, at **26895**, the guide member is decoupled from the implant and removed from the body at a second location on the body. At **26896** the insertion tool is decoupled from the implant and removed from the body.

[0469] FIG. **145** illustrates a device according to another embodiment of the invention. A measurement device **26610** can be used in conjunction with a procedure to deliver an implant between adjacent bone structures, or a procedure to distract adjacent bone structures, such as, for example, a procedure to distract adjacent spinous processes as described

herein. For example, the measurement device **26610** can be used to measure the relative movement between the adjacent bone structures being distracted and to measure the amount of correction achieved by a distraction procedure. The measurement device **26610** can be used independent of an implant or other device used to distract the adjacent bone structures, and without the use of an imaging device, such as a fluoroscopy device. In addition, the measurement device **26610** is not limited to use in conjunction with any particular type of distraction or extension limiting device. The measurement device **26610** can also increase the reliability and accuracy of a procedure to measure the amount of distraction by reducing the potential variability of the interface between, for example, a distraction device and an imaging device. In addition, the measurement device **26610** extends outside of a body, which allows a physician to visualize the physical correction (e.g., distraction) being made to the bone structures external from the patient rather than measuring the correction on an imaging screen. Thus, the variability and/or error factor of the electronic interface is eliminated.

[0470] As shown in FIG. 145, the measurement device **26610** includes a first anchor member **26664** and a second anchor member **26666** that can be coupled together such that the relative movement between the first anchor member **26664** and the second anchor member **26666** can be viewed and/or measured. The first anchor **26664** includes a first portion **26668** that defines an opening **26670**, and a second portion **26672** that can be driven or nailed to a bone structure. The second anchor member **26666** includes a first portion **26674** that can be received through the opening **26670** of the first anchor member **26664**, and a second portion **26676** that can be driven or nailed to a bone structure. The second portion **26672** of the first anchor member **26664**, and the second portion **26676** of the second anchor member **26666** can alternatively include a threaded portion to screw or threadedly couple each of the second portion **26672** and the second portion **26676** to a bone structure.

[0471] The first portion **26674** of the second anchor member **26666** can move or slide relative to the first anchor member **26664** via the opening **26670**. The second anchor member **26666** also includes markings **26678** along a longitudinal length of the first portion **26674**. The markings **26678** can be measurement graduations and can be used to determine an amount of movement between the first anchor member **26664** and the second anchor member **26666** as described in more detail below.

[0472] FIG. 146 illustrates an example use of the measurement device **26610** to measure the distraction achieved between adjacent spinous processes after insertion and/or use of a distraction device such as an implant or distraction device as described herein. Prior to the insertion of the distraction device, the second portion **26672** of first anchor member **26664** is percutaneously inserted through a first opening B1 of a body B, and removably secured to a first spinous process S1 (e.g., nailed or driven into the first spinous process S1). The first portion **26674** of the second anchor member **26666** is disposed through the opening **26670** of the first anchor member **26664**, and the second portion **26676** of the second anchor member **26666** is inserted through an opening B2 of the body B, and removably secured to a second spinous process S2 (e.g., nailed or driven into the second spinous process S2). The dashed-line

illustration of a portion of the first anchor member **26664** and a portion of the second anchor member **26666** is shown to indicate a position of the first spinous process S1 and the second spinous process S2, before being distracted. A first measurement can be taken using the markings **26678**. For example, a first measurement can be taken where the **26674** passes through the opening **26670** of the first anchor member **26664** as indicated at **26684**, prior to distracting the adjacent spinous processes.

[0473] A distraction device such as, for example, an implant or distraction device described herein (not shown) can be placed between the spinous process S1 and the spinous process S2. A force F can be exerted on the spinous process S1 and the spinous process S2 to move the first spinous process S1 and second spinous process S2 apart a distance X. A second measurement can be taken where the first portion **26674** of the second anchor member **26666** passes through the opening **26670** of the first anchor member **26664** at **26686**, after distracting the adjacent spinous processes. The distance X can be calculated as the difference between the first measurement and the second measurement.

[0474] FIG. 147 illustrates a measurement device according to another embodiment. A measurement device **26710** is similar to a template that can be used to determine the size of an implant that is appropriate for implantation in the space between bone structures. For example, the measurement device **26710** can be used to measure the size of an implant to be placed between adjacent spinous processes. Rather than approximating the size of an appropriate implant when, for example, a patient is under anesthesia and unable to provide feedback to the physician as to whether their pain has been relieved, the measurement device **26710** can be used when the patient is awake. For example, an x-ray of a patient's spine can be taken while the patient bends over. A determination can be made as to the amount of distraction needed, based on the level of pain relief the patient feels as the patient bends over. The physician can place the measurement device **26710** adjacent an x-ray image, to measure the amount of distraction necessary and the size of implant needed to be placed between the adjacent spinous processes.

[0475] The measurement device **26710** is a substantially planar device similar to a ruler or template. The measurement device **26710** can be formed of transparent material to allow the physician to see an image, for example, from an x-ray, through. The measurement device **26710** includes markings **26778**, and defines multiple openings **26788**. The markings **26778** are measurement graduations that can be scaled to correspond to the type of image (e.g., x-ray) being used during the measurement process. The openings **26788** can be sized, for example, to correspond to various sizes of interspinous implants. The scale of the markings **26788** to the size of the openings **26788** can vary depending on the particular imaging device. For example, the markings **26788** used to measure the image can be a 1:1 scale to the dimensions used for the openings **26788**. For example, for a 1:1 scale, 10 graduations of the markings **26788** equals a 10 mm diameter opening **26788**. Other scales can alternatively be used.

[0476] FIG. 148 illustrates an example use of the measurement device **26710**. The measurement device **26710** is placed adjacent to, or in contact with an image I, which is a side view of a portion of a patient's spine. A visual of the

spinal components can be viewed through the measurement device 26710. To determine a size of an implant needed to be placed between a spinous process S1 and a spinous process S2, a distance between the spinous processes is measured using the markings 26778. The size of implant appropriate for implantation is then determined by the opening 26788 that corresponds to the measurement of the markings 26778. In the example shown in FIG. 148, a distance between the spinous processes S1 and S2 is approximately 6 graduations as indicated on markings 26778, and the appropriate implant size would be 8 mm as indicated by the opening 26788 that corresponds to the 6 mm graduation.

[0477] FIGS. 149-152 are schematic illustrations of an implant 27100 according to an embodiment of the invention in a first configuration, a second configuration, a third configuration and a fourth configuration, respectively. The implant 27100 includes a support member 27102, a first retention member 27112 and a second retention member 27110. The support member 27102 has a first end portion 27106, a second end portion 27104 and an outer surface 27116. As shown in FIGS. 151 and 152, at least a portion of the outer surface 27116 is configured to be disposed between a first spinous process SP1 and a second spinous process SP2.

[0478] The first retention member 27112 has a first end portion 27130, a second end portion 27132 and defines a longitudinal axis L_{A1} . The first end portion 27130 of the first retention member 27112 has an inner surface 27136 and an outer surface 27137 opposite the inner surface 27136. Similarly, the second end portion 27132 of the first retention member 27112 has an inner surface 27138 and an outer surface 27139 opposite the inner surface 27138. Although the inner surface 27136 of the first end portion 27130 and the inner surface 27138 of the second end portion 27132 are shown as forming a continuous, co-planar surface, in other embodiments, the inner surface 27136 of the first end portion 27130 can be discontinuous or in a plane different than the inner surface 27138 of the second end portion 27132. Similarly, in some embodiments, the outer surface 27137 of the first end portion 27130 can be discontinuous or in a plane different than the outer surface 27139 of the second end portion 27132.

[0479] The second retention member 27110 has a first end portion 27140, a second end portion 27142 and defines a longitudinal axis L_{A2} . The first end portion 27140 of the second retention member 27110 has an inner surface 27146 and an outer surface 27147 opposite the inner surface 27146. Similarly, the second end portion 27142 of the second retention member 27110 has an inner surface 27148 and an outer surface 27149 opposite the inner surface 27148. Although the inner surface 27146 of the first end portion 27140 and the inner surface 27148 of the second end portion 27142 are shown as forming a continuous, co-planar surface, in other embodiments, the inner surface 27146 of the first end portion 27140 can be discontinuous or in a plane different than the inner surface 27148 of the second end portion 27142. Similarly, in some embodiments, the outer surface 27147 of the first end portion 27140 can be discontinuous or in a plane different than the outer surface 27149 of the second end portion 27142.

[0480] The first retention member 27112 is slidably coupled to the first end portion 27106 of the support member

27102. As indicated by the arrow PP in FIG. 152, the first retention member 27112 can translate along its longitudinal axis L_{A1} between a first position (FIGS. 149-151) and a second position (FIG. 152). When the first retention member 27112 is in the first position, the first end portion 27130 is spaced apart from the support member 27102 and the second end portion 27132 is adjacent the first end portion 27106 of the support member 27102. Moreover, as described in more detail herein, when the first retention member 27112 is in the first position, the first end portion 27130 can contact and/or engage the first spinous process SP1 (or its associated surrounding tissue) to limit lateral movement of the support member 27102 along the lateral axis L_L and relative to the adjacent spinous processes SP1 and SP2. When the first retention member 27112 is in the second position, the first end portion 27130 is spaced apart from the support member 27102 and the second end portion 27132 is spaced apart from the support member 27102. Moreover, as described in more detail herein, when the first retention member 27112 is in the second position, the first end portion 27130 can contact and/or engage the first spinous process SP1 (or its associated surrounding tissue) and the second end portion 27132 can contact and/or engage the second spinous process SP2 (or its associated surrounding tissue). In this manner, when the first retention member 27112 is in its second position, the first retention member 27112 can limit lateral movement of the support member 27102 along the lateral axis L_L and relative to the adjacent spinous processes SP1 and SP2.

[0481] Similarly, the second retention member 27110 is slidably coupled to the second end portion 27104 of the support member 27102. As indicated by the arrow QQ in FIG. 152, the second retention member 27110 can translate along its longitudinal axis L_{A2} between a first position (FIGS. 149-151) and a second position (FIG. 152). When the second retention member 27110 is in the first position, the first end portion 27140 is spaced apart from the support member 27102 and the second end portion 27142 is adjacent the second end portion 27104 of the support member 27102. Moreover, as described in more detail herein, when the second retention member 27110 is in the first position, the first end portion 27140 can contact and/or engage the second spinous process SP2 (or its associated surrounding tissue) to limit lateral movement of the support member 27102 along the lateral axis L_L and relative to the adjacent spinous processes SP1 and SP2. When the second retention member 27110 is in the second position, the first end portion 27140 is spaced apart from the support member 27102 and the second end portion 27142 is spaced apart from the support member 27102. Moreover, as described in more detail herein, when the second retention member 27110 is in the second position, the first end portion 27140 can contact and/or engage the second spinous process SP2 (or its associated surrounding tissue) and the second end portion 27142 can contact and/or engage the first spinous process SP1 (or its associated surrounding tissue). In this manner, when the second retention member 27110 is in its second position, the second retention member 27110 can limit lateral movement of the support member 27102 along the lateral axis L_L and relative to the adjacent spinous processes SP1 and SP2.

[0482] In use, the adjacent spinous processes SP1 and SP2 can be distracted prior to inserting the implant 27100 into the patient. An access passageway can be defined to allow insertion of the implant 27100. The passageway can have

any suitable shape and can be formed by any suitable method, as discussed herein. After the access passageway is defined, the implant **27100** can be inserted percutaneously along a lateral access passageway, as shown by the arrow NN in FIG. 149. As shown in FIG. 149, during insertion, the implant **27100** is placed in a first configuration in which the first retention member **27112** is in the first position, the second retention member **27110** is in the first position, the longitudinal axis L_{A1} of the first retention member **27112** is substantially parallel to the lateral axis L_L , and the longitudinal axis L_{A2} of the second retention member **27110** is substantially parallel to the lateral axis L_L . The overall length of the implant **27100** (i.e., the sum of lengths L_1 , L_2 and L_3 as shown in FIG. 151) is such that the implant **27100** can be disposed between the first spinous process SP1 and the second spinous process SP2 when the implant is in the first configuration.

[0483] Although the implant **27100** is described as being inserted after an access passageway is defined, in some embodiments, an access passageway can be defined by the implant when it is being inserted. For example, in some embodiments, the first end portion **27130** of the first retention member **27112** can include a sharp tip suitable for defining a passageway. Similarly, in some embodiments, portions of the retention members **27112**, **27110** and/or the support member **27102** can be tapered such that a passageway can be defined when the implant **27100** is being inserted.

[0484] When the implant **27100** is between the first spinous process SP1 and the second spinous process SP2, the implant **27100** can be rotated into the second configuration. As shown by the arrow OO in FIG. 150, the implant **27100** can be rotated relative to the adjacent spinous processes SP1 and SP2 about an axis substantially normal to a mid-line axis L_M defined by the spinal column. The diagonal dimension D across the support member **27102** and including a portion of the first retention member **27112** and the second retention member **27110** is such that the implant **27100** can be disposed between the first spinous process SP1 and the second spinous process SP2 when the implant is in the second configuration. Said another way, the diagonal dimension D is sized such that the implant **27100** can be rotated as shown in FIG. 150. Although the diagonal dimension D is shown as being less than the spacing between the first spinous process SP1 and the second spinous process SP2 such that the implant **27100** can be rotated without contacting the first spinous process SP1 and/or the second spinous process SP2, in other embodiments, the diagonal dimension D can be greater than the spacing between the adjacent spinous processes SP1 and SP2. In such embodiments, the implant can distract the adjacent spinous processes SP1 and SP2 when in the second configuration (i.e., when rotating relative to the adjacent spinous processes SP1 and SP2).

[0485] As shown in FIG. 151, the implant **27100** can be rotated relative to the adjacent spinous processes SP1 and SP2 approximately ninety degrees into the third configuration (i.e., the implant can be moved from the first configuration shown in FIG. 149 to the third configuration shown in FIG. 151). When the implant **27100** is in the third configuration, the first retention member **27112** is in its first position and the second retention member **27110** is in its first position. Additionally, when the implant **27100** is in the third

configuration, the inner surface **27136** of the first end portion **27130** of the first retention member **27112** is disposed adjacent the first spinous process SP1. Said another way, when the implant **27100** is in the third configuration, the inner surface **27136** of the first end portion **27130** of the first retention member **27112** is between the outer surface **27137** of the first end portion **27130** of the first retention member **27112** and the first spinous process SP1. In some embodiments, the inner surface **27136** of the first end portion **27130** can substantially contact a portion of the first spinous process SP1 (either directly or indirectly through surrounding tissue) when the implant **27100** is in the third configuration.

[0486] Similarly, when the implant **27100** is in the third configuration, the inner surface **27146** of the first end portion **27140** of the second retention member **27110** is disposed adjacent the second spinous process SP2. Said another way, when the implant **27100** is in the third configuration, the inner surface **27146** of the first end portion **27140** of the second retention member **27110** is between the outer surface **27147** of the first end portion **27140** of the second retention member **27110** and the second spinous process SP2. In some embodiments, the inner surface **27146** of the first end portion **27140** can substantially contact a portion of the second spinous process SP2 (either directly or indirectly through surrounding tissue) when the implant **27100** is in the third configuration.

[0487] After the implant **27100** is placed in the third configuration, the first retention member **27112** can be moved along its longitudinal axis L_{A1} from the first position to the second position, as indicated by the arrow PP in FIG. 152. Said another way, the first retention member **27112** can be moved from the first position to the second position along an axis substantially parallel to the mid-line axis L_M . Similarly, the second retention member **27110** can be moved along its longitudinal axis L_{A2} from the first position to the second position, as indicated by the arrow QQ in FIG. 152. Said another way, the second retention member **27110** can be moved from the first position to the second position along an axis substantially parallel to the mid-line axis L_M . As indicated by the arrows PP and QQ, the first retention member **27112** can be moved in a first direction (downward) and the second retention member **27110** can be moved in a second direction (upward), opposite the first direction. In this manner, the implant can be placed into the fourth configuration, as shown in FIG. 152.

[0488] When the implant **27100** is in the fourth configuration, the first end portion **27130** of the first retention member **27112** is spaced apart from the support member **27102** and the second end portion **27132** of the first retention member **27112** is spaced apart from the support member **27102**. Moreover, when the implant **27100** is in the fourth configuration, the first end portion **27130** is disposed adjacent the first spinous process SP1 and the second end portion **27132** is disposed adjacent the second spinous process SP2. Said another way, when the implant **27100** is in the fourth configuration, the inner surface **27136** of the first end portion **27130** of the first retention member **27112** is between the outer surface **27137** of the first end portion **27130** of the first retention member **27112** and the first spinous process SP1. Similarly, the inner surface **27138** of the second end portion **27132** of the first retention member **27112** is between the outer surface **27139** of the second end portion **27132** of the

first retention member 27112 and the second spinous process SP2. In this manner, when the implant 27100 is in the fourth configuration, the first retention member 27112 can limit lateral movement of the support member 27102 along the lateral axis L_L and relative to the adjacent spinous processes SP1 and SP2. In some embodiments, the inner surface 27136 of the first end portion 27130 and/or the inner surface 27138 of the second end portion 27132 can substantially contact a portion of the first spinous process SP1 and/or the second spinous process SP2, respectively (either directly or indirectly through surrounding tissue) when the implant 27100 is in the fourth configuration.

[0489] When the implant 27100 is in the fourth configuration, the first end portion 27140 of the second retention member 27110 is spaced apart from the support member 27102 and the second end portion 27142 of the second retention member 27110 is spaced apart from the support member 27102. Moreover, when the implant 27100 is in the fourth configuration, the first end portion 27140 is disposed adjacent the second spinous process SP2 and the second end portion 27142 is disposed adjacent the first spinous process SP1. Said another way, when the implant 27100 is in the fourth configuration, the inner surface 27146 of the first end portion 27140 of the second retention member 27110 is between the outer surface 27147 of the first end portion 27140 of the second retention member 27110 and the second spinous process SP2. Similarly, the inner surface 27148 of the second end portion 27142 of the second retention member 27110 is between the outer surface 27149 of the second end portion 27142 of the second retention member 27110 and the first spinous process SP1. In this manner, when the implant 27100 is in the fourth configuration, the second retention member 27110 can limit lateral movement of the support member 27102 along the lateral axis L_L and relative to the adjacent spinous processes SP1 and SP2. In some embodiments, the inner surface 27146 of the first end portion 27140 and/or the inner surface 27148 of the second end portion 27142 can substantially contact a portion of the second spinous process SP2 and/or the first spinous process SP1, respectively (either directly or indirectly through surrounding tissue) when the implant 27100 is in the fourth configuration.

[0490] If or when it is desirable to change the position of the implant 27100 and/or remove the implant 27100, the first retention member 27112 can be moved back to its first position and the second retention member 27110 can be moved back to its first position, thereby allowing the implant 27100 to be rotated (in direction opposite from that indicated by the arrow OO in FIG. 150) to place the implant 27100 back in the second configuration. Once the implant 27100 is in the second configuration, the implant 27100 can be repositioned and/or removed. If or when the implant 27100 is repositioned as desired, the implant can be moved to the fourth configuration, as described above.

[0491] In some embodiments, the first retention member 27112 and the second retention member 27110 can be moved relative to the support member 27102 serially. In other embodiments, the first retention member 27112 and the second retention member 27110 can be moved relative to the support member 27102 simultaneously. In yet other embodiments, only one of the first retention member 27112 or the second retention member 27110 can be moved relative to the support member 27102.

[0492] In some embodiments, the first retention member 27112 can be temporarily maintained in its first position and/or its second position by a locking mechanism as shown and described above in connection with other embodiments (see e.g., FIGS. 95-99). Similarly, in some embodiments, the first retention member 27112 can be biased in its first position and/or its second position by a biasing member as shown and described above in connection with other embodiments (see e.g., FIGS. 118-123). In some embodiments, the second retention member 27110 can be temporarily maintained in its first position and/or its second position by a locking mechanism as shown and described above in connection with other embodiments (see e.g., FIGS. 95-99). Similarly, in some embodiments, the second retention member 27110 can be biased in its first position and/or its second position by a biasing member as shown and described above in connection with other embodiments (see e.g., FIGS. 118-123).

[0493] Although the implant 27100 is shown and described without reference to any specific dimensions, the implant 27100 can have any suitable size to be disposed between the adjacent spinous processes SP1 and SP2 as described above. In some embodiments, for example, the implant 27100 can be sized such that the diagonal dimension D is less than the distance between the first spinous process SP1 and the second spinous process SP2 such that the implant 27100 can be rotated without substantially contacting the first spinous process SP1 and/or the second spinous process SP2. In other embodiments, the implant 27100 can be sized such that the diagonal dimension D can be greater than the spacing between the adjacent spinous processes SP1 and SP2.

[0494] Referring to the dimensions shown in FIG. 151, in some embodiments, for example, the length L_3 of the support member 27102 can be between 5 mm and 16 mm. In some embodiments, the length L_3 of the support member 27102 can be approximately 8 mm. In some embodiments, the length L_1 of the first retention member 27112 can be between 1 mm and 4 mm. In some embodiments, the length L_1 of the first retention member 27112 can be approximately 2 mm. Similarly, in some embodiments, the length L_2 of the second retention member 27110 can be between 1 mm and 4 mm. In some embodiments, the length L_2 of the second retention member 27110 can be approximately 2 mm.

[0495] In some embodiments, the height H_3 of the support member 27102 can be between 6 mm and 16 mm. In some embodiments, the height H_3 of the support member 27102 can be approximately 8 mm. In some embodiments, the height H_1 of the first retention member 27112 can be between 14 mm and 32 mm. In some embodiments, the height H_1 of the first retention member 27112 can be approximately 18 mm. Similarly, in some embodiments, the height H_2 of the second retention member 27110 can be between 14 mm and 32 mm. In some embodiments, the height H_2 of the second retention member 27110 can be approximately 18 mm. Although the height H_1 and the height H_2 are shown as being substantially equal, in other embodiments, the height H_1 of the first retention member 27112 can be different than the height H_2 of the second retention member 27110. Similarly, although the first retention member 27112 and the second retention member 27110 are shown as being positioned symmetrically about the lateral axis L_L when in their respective second positions (see

FIG. 152), in some embodiments, the first retention member 27112 and/or the second retention member 27110 can be positioned asymmetrically about the lateral axis L_L when in their respective second positions.

[0496] Although the first retention member 27112 and the second retention member 27110 are shown as being coupled to and disposed outside of the support member 27102, in some embodiments, the first retention member 27112 and/or the second retention member 27110 can be arranged such that at least a portion thereof is disposed within the support member 27102. For example, in some embodiments, a support member can define an opening in which a portion of a first retention member and/or a second retention member is disposed. In such embodiments, the opening of the support member can be, for example, a slot at an end portion of the support member configured to receive a portion of the first retention member and/or the second retention member. In this manner, the first retention member and/or the second retention member can translate within the slot between a first position and a second position, as described above. For example, in some embodiments, an end portion of a retention member can be disposed within the support member (e.g., within the slot defined by the support member) when the retention member is in the first position. The end portion of the retention member can be disposed outside of the support member when the retention member is in the second position.

[0497] Although the implant 27100 is shown and described above as being rotated relative to the adjacent spinous processes SP1 and SP2 approximately ninety degrees into the third configuration, in some embodiments, an implant can be rotated any suitable amount to during insertion. For example, in some embodiments, an implant can be rotated between 45 degrees and 135 degrees. In other embodiments, an implant can be rotated between 5 degrees and 90 degrees. In yet other embodiments, an implant can be rotated between 5 and 175 degrees. Similarly, in some embodiments, an implant can be rotated incrementally when a retention member is translated relative to a support member of the implant.

[0498] Although the implant 27100 is shown and described as including a first retention member 27112 and a second retention member 27110, in other embodiments and implant can include only one retention member. For example, FIGS. 153-156 are schematic illustrations of an implant 27200 according to an embodiment of the invention in a first configuration, a second configuration, a third configuration and a fourth configuration, respectively. The implant 27200 includes a support member 27202 and a retention member 27212. The support member 27202 has a first end portion 27206, a second end portion 27204 and an outer surface 27216. The support member 27202 is tapered such that a size of the first end portion 27206 (e.g., the height H_1 as shown in FIG. 156) is less than a size of the second end portion 27204 (e.g., the height H_2 as shown in FIG. 156). In this manner, the outer surface 27216 of the support member 27202 includes a tapered portion 27217. As shown in FIGS. 155 and 156, at least a portion of the outer surface 27216 is configured to be disposed between a first spinous process SP1 and a second spinous process SP2.

[0499] The retention member 27212 has a first end portion 27230, a second end portion 27232 and defines a longitu-

dinal axis L_A . The first end portion 27230 of the retention member 27212 has an inner surface 27236 and an outer surface 27237 opposite the inner surface 27236. Similarly, the second end portion 27232 of the retention member 27212 has an inner surface 27238 and an outer surface 27239 opposite the inner surface 27238. Although the inner surface 27236 of the first end portion 27230 and the inner surface 27238 of the second end portion 27232 are shown as forming a continuous, co-planar surface, in other embodiments, the inner surface 27236 of the first end portion 27230 can be discontinuous or in a plane different than the inner surface 27238 of the second end portion 27232. Similarly, in some embodiments, the outer surface 27236 of the first end portion 27230 can be discontinuous or in a plane different than the outer surface 27238 of the second end portion 27232.

[0500] The retention member 27212 is slidably coupled to the first end portion 27206 of the support member 27202. As indicated by the arrow RR in FIG. 153, the retention member 27212 can translate along its longitudinal axis L_A between a first position (FIGS. 153-155) and a second position (FIG. 156). When the retention member 27212 is in the first position, the first end portion 27230 is spaced apart from the support member 27202 and the second end portion 27232 is adjacent the first end portion 27206 of the support member 27202. Moreover, as described in more detail herein, when the retention member 27212 is in the first position, the first end portion 27230 can contact and/or engage the first spinous process SP1 (either directly or indirectly through its surrounding tissue) to limit lateral movement of the support member 27202 along the lateral axis L_L and relative to the adjacent spinous processes SP1 and SP2. When the retention member 27212 is in the second position, the first end portion 27230 is spaced apart from the support member 27202 and the second end portion 27232 is spaced apart from the support member 27202. Moreover, as described in more detail herein, when the retention member 27212 is in the second position, the first end portion 27230 can contact and/or engage the first spinous process SP1 (either directly or indirectly through its surrounding tissue) and the second end portion 27232 can be contact and/or engage the second spinous process SP2 (either directly or indirectly through its surrounding tissue). In this manner, when the retention member 27212 is in its second position, the retention member 27212 can limit lateral movement of the support member 27202 along the lateral axis L_L and relative to the adjacent spinous processes SP1 and SP2.

[0501] In use, the implant 27200 can be inserted percutaneously along a lateral access passageway, as shown by the arrow RR in FIG. 153. As shown in FIG. 153, during insertion, the implant 27200 is placed in a first configuration in which the retention member 27212 is in the first position and the longitudinal axis L_A of the retention member 27212 is substantially parallel to the lateral axis L_L . As described above, the implant 27200 is sized such that the implant 27200 can be disposed between the first spinous process SP1 and the second spinous process SP2 when the implant is in the first configuration. In other embodiments, the implant 27200 can be sized such that the implant 27200 can distract the adjacent spinous processes SP1 and SP2 during insertion.

[0502] When the implant 27200 is between the first spinous process SP1 and the second spinous process SP2,

the implant **27200** can be rotated into the second configuration. As shown by the arrow **SS** in FIG. **154**, the implant **27200** can be rotated relative to the adjacent spinous processes **SP1** and **SP2** about an axis substantially normal to a mid-line axis L_M defined by the spinal column. The diagonal dimension **D** across the support member **27202** and including a portion of the retention member **27212** is such that the implant **27200** can be disposed between the first spinous process **SP1** and the second spinous process **SP2** when the implant is in the second configuration. Said another way, the diagonal dimension **D** is sized such that the implant **27200** can be rotated as shown in FIG. **154**.

[0503] As shown in FIG. **155**, the implant **27200** can be rotated relative to the adjacent spinous processes **SP1** and **SP2** approximately ninety degrees into the third configuration. When the implant **27200** is in the third configuration, the retention member **27212** is in its first position and the longitudinal axis L_A of the retention member **27212** is substantially parallel to the mid-line axis L_M . Additionally, when the implant **27200** is in the third configuration, the inner surface **27236** of the first end portion **27230** of the retention member **27212** can contact and/or engage the first spinous process **SP1**, either directly or through surrounding tissue. Said another way, when the implant **27200** is in the third configuration, the inner surface **27236** of the first end portion **27230** of the retention member **27212** is between the outer surface **27237** of the first end portion **27230** of the retention member **27212** and the first spinous process **SP1**.

[0504] Moreover, when the implant **27200** is in the third configuration, the tapered portion **27217** of the outer surface **27216** of the support member **27202** is adjacent the first spinous process **SP1** and/or the second spinous process **SP2**. In some embodiments, the tapered portion **27217** of the outer surface **27216** can substantially contact a portion of the first spinous process **SP1** and/or the second spinous process **SP2** (either directly or indirectly through surrounding tissue) when the implant **27200** is in the third configuration.

[0505] After the implant **27200** is placed in the third configuration, the retention member **27212** can be moved along its longitudinal axis L_A from the first position to the second position, as indicated by the arrow **TT** in FIG. **156**. Said another way, the retention member **27212** can be moved from the first position to the second position along an axis substantially parallel to the mid-line axis L_M . In this manner, the implant can be placed into the fourth configuration, as shown in FIG. **156**.

[0506] When the implant **27200** is in the fourth configuration, the first end portion **27230** of the retention member **27212** is spaced apart from the support member **27202** and the second end portion **27232** of the retention member **27212** is spaced apart from the support member **27202**. Moreover, when the implant **27200** is in the fourth configuration, the first end portion **27230** can contact and/or engage the first spinous process **SP1** and the second end portion **27232** can contact and/or engage the second spinous process **SP2**. Said another way, when the implant **27200** is in the fourth configuration, the inner surface **27236** of the first end portion **27230** of the retention member **27212** is between the outer surface **27237** of the first end portion **27230** of the retention member **27212** and the first spinous process **SP1**. Similarly, the inner surface **27238** of the second end portion **27232** of the retention member **27212** is between the outer

surface **27239** of the second end portion **27232** of the retention member **27212** and the second spinous process **SP2**. Additionally, when the implant **27200** is in the fourth configuration, the tapered portion **27217** of the outer surface **27216** remains between the first spinous process **SP1** and the second spinous process **SP2**. In this manner, when the implant **27200** is in the fourth configuration, the retention member **27212** and/or the tapered portion **27217** can limit lateral movement of the support member **27202** along the lateral axis L_L and relative to the adjacent spinous processes **SP1** and **SP2**.

[0507] Although the support member **27206** is shown and described as being asymmetrically tapered, in other embodiments, a support member can be symmetrically tapered. Said another way, although the portion of the outer surface **27216** adjacent the first spinous process **SP1** (see FIGS. **155** and **156**) is shown as having a different amount of taper than the tapered portion **27217**, in other embodiments, the portion of the support member adjacent the first spinous process **SP1** can have the same taper as the portion of the support member adjacent the second spinous process **SP2**.

[0508] Although the support member **27206** is shown and described as being tapered linearly, in other embodiments, a support member can have a curved taper. Similarly, in some embodiments, an end portion of a retention member can be tapered. For example, in some embodiments an end portion of a retention member can include a pointed tip such that the implant can define its own access passageway when inserted into the body.

[0509] FIG. **157** is a flow chart illustrating a method **27300** according to an embodiment of the invention. The method includes inserting at least a portion of an implant between a first spinous process and a second spinous process, **27304**. The implant includes a support member and a retention member movably coupled to the support member. The implant can be any suitable implant of the types shown and described above, such as for example, the implant **27100**.

[0510] In some embodiments, the inserting can include inserting the implant percutaneously via a lateral access path. In some embodiments, the inserting can include positioning the implant such that a longitudinal axis of the retention member is substantially parallel to a lateral axis defined between the spinous processes. In some embodiments, the implant can be inserted using a curved tool and/or a guide member, as described herein. In some embodiments, the method can include optionally distracting the adjacent spinous processes before the disposing, **27302**.

[0511] The implant is then rotated relative to the first spinous process and the second spinous process about an axis substantially normal to a mid-line axis defined by a spinal column, **27306**. In some embodiments, for example, the implant is rotated approximately ninety degrees relative to the first spinous process and the second spinous process. In some embodiments, for example, the implant is rotated such that an inner surface of an end portion of the retention member is between an outer surface of the end portion of the retention member and the first spinous process.

[0512] The retention member is translated relative to the support member, **27308**. In some embodiments, the retention member is translated relative to the support member in a direction substantially parallel to the mid-line axis defined

by a spinal column. In some embodiments, the retention member is translated relative to the support member along the longitudinal axis of the retention member. In some embodiments, the retention member is translated such that an inner surface of a second end portion of the retention member is between an outer surface of the second end portion of the retention member and the second spinous process.

[0513] In some embodiments, the method can include optionally maintaining a position of the retention member relative to the support member, 27310. The position of the retention member can be maintained, for example, by moving a locking member such that a portion of the locking member is received within a recess defined by the support member and/or the retention member, as described above.

[0514] FIG. 158 is a flow chart illustrating a method 27400 according to an embodiment of the invention. The method includes inserting an implant having a first member, a second member and a third member such that at least a portion of the first member is disposed between a first spinous process and a second spinous process, 27404. The implant can be any suitable implant of the types shown and described above, such as for example, the implant 27100.

[0515] In some embodiments, the inserting can include inserting the implant percutaneously via a lateral access path. In some embodiments, the inserting can include positioning the implant such that a longitudinal axis of the retention member is substantially parallel to a lateral axis defined between the spinous processes. In some embodiments, the implant can be inserted using a curved tool and/or a guide member, as described herein. In some embodiments, the method can include optionally distracting the adjacent spinous processes before the disposing, 27402.

[0516] The implant is then rotated relative to the first spinous process and the second spinous process such that an inner surface the second member is between an outer surface the second member and the first spinous process and an inner surface of the third member is between an outer surface of the third member and the second spinous process, 27406. In some embodiments, for example, the implant is rotated about an axis substantially normal to a mid-line axis defined by a spinal column. In some embodiments, for example, the implant is rotated approximately ninety degrees relative to the first spinous process and the second spinous process.

[0517] The second member is translated relative to the first member, 27408. In some embodiments, the second member is translated along a longitudinal axis of the second member substantially parallel to the mid-line axis defined by a spinal column. In some embodiments, the second member is translated such that an inner surface of the second member is between an outer surface of the second member and the second spinous process.

[0518] In some embodiments, the method optionally includes translating the third member relative to the first member, 27410. In some embodiments, the third member is translated along a longitudinal axis of the third member substantially parallel to the mid-line axis. In some embodiments, the third member is translated such that an inner surface of the third member is between an outer surface of the third member and the first spinous process.

[0519] In some embodiments, the method can include optionally maintaining a position of the second member

and/or the third member relative to the support member, 27412. The position of the second member and/or the third member can be maintained by a locking mechanism, as described above.

[0520] The various implants, deployment/insertion tools, and guide members described herein can be constructed with various biocompatible materials such as, for example, titanium, titanium alloyed, surgical steel, biocompatible metal alloys, stainless steel, plastic, polyetheretherketone (PEEK), carbon fiber, ultra-high molecular weight (UHMW) polyethylene, biocompatible polymeric materials, etc. The material of a central portion of the implant can have, for example, a compressive strength similar to or higher than that of bone. In one embodiment, the central portion of the implant, which is placed between the two adjacent spinous processes, is configured with a material having an elastic modulus higher than the elastic modulus of the bone, which forms the spinous processes. In another embodiment, the central portion of the implant is configured with a material having a higher elastic modulus than the materials used to configure the distal and proximal portions of the implant. For example, the central portion of the implant may have an elastic modulus higher than bone, while the proximal and distal portions have a lower elastic modulus than bone. In yet another embodiment, where the implant is configured with an outer shell and an inner core. The outer shell can be configured with material having a higher elastic modulus than the inner core (e.g., outer shell is made with titanium alloyed, while the inner core is made with a polymeric material). Alternatively, the outer shell can be configured with a material having a lower elastic modulus than the inner core (e.g., the outer shell is made with a polymeric material while the inner core is made with a titanium alloyed material).

[0521] While various embodiments of the invention have been described above, it should be understood that they have been presented by way of example only, and not limitation. Where methods and steps described above indicate certain events occurring in certain order, those of ordinary skill in the art having the benefit of this disclosure would recognize that the ordering of certain steps may be modified and that such modifications are in accordance with the variations of the invention. Additionally, certain of the steps may be performed concurrently in a parallel process when possible, as well as performed sequentially as described above. Thus, the breadth and scope of the invention should not be limited by any of the above-described embodiments, but should be defined only in accordance with the following claims and their equivalents. While the invention has been particularly shown and described with reference to specific embodiments thereof, it will be understood that various changes in form and details may be made.

[0522] For example, although the embodiments above are primarily described as being spinal implants configured to be positioned between adjacent spinous processes, in alternative embodiments, the implants are configured to be positioned adjacent any bone, tissue or other bodily structure where it is desirable to maintain spacing while preventing axial or longitudinal movement of the implant.

[0523] Although the medical devices are shown and described as including an implant and/or a deployment tool, in some embodiments a kit can include any number of

implants and/or any number of deployment tools and/or any number of guide members as described above. For example, a kit can include an implant and two deployment tools, one deployment tool configured to be used to move the implant from a collapsed configuration to an expanded configuration, and another deployment tool configured to be used to move the implant from the expanded configuration to the collapsed configuration. Alternatively, a kit can include a single deployment tool have multiple engaging portions as described herein, that can be releasably coupled to an elongate member of a deployment tool. For example, one type or style of engaging portion can be used to move the implant from a collapsed configuration to an expanded configuration, and another type or style of engaging portion can be used to move the implant from the expanded configuration to the collapsed configuration. The kit can include engaging portions having one of a variety of different shapes and sizes, such that a user can select a particular engaging portion(s) for use in a particular application. In another example, a kit can include more than one guide member, each having a different length to accommodate different needs and/or uses.

[0524] Similarly, although various embodiments have been described as having particular features and/or combinations of components, other embodiments are possible having a combination of any features and/or components from any of embodiments as discussed above. For example, one such embodiment includes an implant having a locking mechanism of the type shown and described above with reference to FIGS. 95-99 and two retention members configured to rotate about an axis of rotation substantially normal to a longitudinal axis of the implant, as shown and described above with reference to FIGS. 124-127.

[0525] Although various implants have been shown and described above as having a first configuration and a second configuration, in some embodiments, an implant can include three or more configurations. For example, in some embodiments, an implant can have a first configuration, in which the implant can be inserted between the spinous processes unimpeded by a retention member of the implant, a second configuration, in which lateral movement of the implant is limited by the retention member and a third configuration in which the implant can move in one lateral direction, but not the other.

[0526] Similarly, in some embodiments, a deployment tool, an expansion device and/or an insertion tool can be configured to perform any combination of functions described herein. For example, in some embodiments, a deployment tool, an expansion device and/or an insertion tool can be configured to insert a spinal implant into a body, move a spinal implant between a retracted configuration and an expanded configuration within a body, reposition a spinal implant within the body and/or remove a spinal implant within the body. In some embodiments, a deployment tool, an expansion device and/or an insertion tool can be configured to perform only a single function, such as, for example, removing a spinal implant from body. In other embodiments, a kit can include a deployment tool, an expansion device and/or an insertion tool along with various implements so that the deployment tool, expansion device and/or insertion tool can be re-configured to perform any combination of functions described herein.

What is claimed is:

1. An apparatus comprising:

a first member having a first surface and a second surface, the second surface offset from a longitudinal axis of the first member by a non-zero angle, at least a portion of the first surface configured to engage a spinous process; and

a second member rotatably coupled to a distal end of the first member, the second member configured to move relative to the first member between a first position and a second position, at least a portion of a surface of the second member being disposed adjacent at least a portion of the second surface of the first member when the second member is in the first position,

the portion of the surface of the second member being disposed apart from the portion of the second surface of the first member when the second member is in the second position, the portion of the surface of the second member configured to limit movement of the first member along the longitudinal axis and relative to the spinous process when the second member is in the second position.

2. The apparatus of claim 1, wherein the first surface of the first member is substantially parallel to the longitudinal axis of the first member.

3. The apparatus of claim 1, wherein the surface of the second member is substantially parallel to the second surface of the first member.

4. The apparatus of claim 1, wherein the second surface of the first member is disposed at the distal end of the first member.

5. The apparatus of claim 1, wherein the surface of the second member is in contact with the portion of the second surface of the first member when the second member is in the first position.

6. The apparatus of claim 1, wherein the portion of the surface of the second member is configured to engage the spinous process to limit movement of the first member along the longitudinal axis and relative to the spinous process.

7. The apparatus of claim 1, wherein the second member is configured to rotate relative to the first member from the first position to the second position about an axis substantially parallel to the longitudinal axis of the first member.

8. The apparatus of claim 1, wherein:

the spinous process is a first spinous process;

the first member and the second member are configured to be inserted percutaneously such that the portion of the first surface of the first member is between the first spinous process and a second spinous process; and

the second member is configured to move from the first position to the second position after the at least the portion of the first member is disposed between the first spinous process and the second spinous process.

9. The apparatus of claim 1, wherein:

the second surface of the first member has an area; and

the surface of the second member has an area,

the area of the surface of the second member being within the area of the second surface of the first member when

projected on a plane substantially normal to the longitudinal axis and when the second member is in the first position,

a portion of the area of the surface of the second member being outside of the area of the second surface of the first member when projected on the plane substantially normal to the longitudinal axis and when the second member is in the second position.

10. The apparatus of claim 1, wherein a portion of the surface of the second member and a portion of the first surface of the first member collectively form a portion of a saddle configured to receive a portion of the spinous process when the second member is in the second position.

11. The apparatus of claim 1, wherein the surface of the second member is a first surface, the second member including a second surface substantially parallel to the first surface of the first member, the apparatus further comprising:

a locking member disposed within the first member and configured to engage the first surface of the second member when the second member is in the first position,

at least a portion of the locking member disposed outside of the first member and configured to engage the second surface of the second member when the second member is in the second position; and

a biasing member disposed within the first member, the biasing member configured to bias the locking member such that the portion of the locking member is disposed outside of the first member.

12. The apparatus of claim 1, wherein:

the surface of the second member is a first surface; and

the second member includes a second surface having a curved shape asymmetrical about the longitudinal axis.

13. The apparatus of claim 1, wherein:

the surface of the second member is a first surface; and

the second member includes a second surface configured to dilate a bodily tissue.

14. The apparatus of claim 1, wherein:

the surface of the second member is a first surface; and

the second member includes a second surface configured to distract a space between the spinous process and an adjacent spinous process.

15. An apparatus, comprising:

a support member having at least a portion configured to be disposed between a first spinous process and a second spinous process; and

a retention member movably coupled to an end portion of the support member, the retention member configured to displace a bodily tissue, the retention member configured to move relative to the support member from a first position to a second position, the retention member configured to limit movement of the support member along a longitudinal axis of the support member and relative to the first spinous process and the second spinous process when in the second position.

16. The apparatus of claim 15, wherein the retention member is configured to rotate about an axis substantially parallel to a longitudinal axis of the support member.

17. The apparatus of claim 15, wherein:

a portion of the retention member is disposed within the support member when the retention member is in the first position; and

the portion of the retention member is disposed outside of the support member when the retention member is in the second position.

18. The apparatus of claim 15, wherein:

the end portion of the support member has a cross-sectional area normal to the longitudinal axis of the support member; and

the retention member has a cross-sectional area normal to the longitudinal axis of the support member,

the cross-sectional area of the retention member being within the cross-sectional area of the end portion of the support member when projected on a plane substantially normal to the longitudinal axis and when the retention member is in the first position,

a portion of the cross-sectional area of the retention member being outside of the cross-sectional area of the end portion of the support member when projected on the plane substantially normal to the longitudinal axis and when the retention member is in the second position.

19. The apparatus of claim 15, wherein:

the support member and the retention member are configured to be inserted between the first spinous process and the second spinous process percutaneously; and

the retention member is configured to move from the first position to the second position after the support member is disposed between the first spinous process and the second spinous process.

20. The apparatus of claim 15, wherein the support member and the retention member are configured to be inserted between the first spinous process and the second spinous process percutaneously in a direction along the longitudinal axis of the support member.

21. The apparatus of claim 15, wherein:

the support member is tapered such that a size of a distal end portion of the support member along an axis substantially normal to the longitudinal axis is less than a size of a proximal end portion of the support member along the axis substantially normal to the longitudinal axis; and

the retention member is movably coupled to the distal end portion of the support member.

22. The apparatus of claim 15, wherein a portion of the retention member and a portion of the support member collectively form a portion of a saddle configured to receive a portion of the first spinous process when the retention member is in the second position.

23. The apparatus of claim 15, wherein the portion of the support member is configured to engage the first spinous process and the second spinous process upon spinal extension.

24. The apparatus of claim 15, wherein the retention member is configured to repeatedly move between the first position and the second position.

25. The apparatus of claim 15, wherein the retention member is a first retention member and the end portion of the support member is a distal end portion, the apparatus further comprising:

a second retention member movably coupled to a proximal end portion of the support member, the second retention member configured to rotate relative to the support member from a first position to a second position about the axis substantially parallel to the longitudinal axis of the support member, the second retention member configured to limit movement of the support member along the longitudinal axis and relative to the first spinous process and the second spinous process when in the second position.

26. The apparatus of claim 15, further comprising a locking member configured to releasably maintain the retention member in the second position.

27. The apparatus of claim 15, further comprising:

a locking member disposed within the support member and configured to engage a first surface of the retention member when the retention member is in the first position such that the retention member is maintained in the first position,

at least a portion of the locking member disposed outside of the support member and configured to engage a second surface of the retention member when the retention member is in the second position such that the retention member is maintained in the second position, the second surface different than the first surface.

28. The apparatus of claim 15, further comprising:

a locking member disposed within the support member and configured to engage a first surface of the retention member when the retention member is in the first position such that the retention member is maintained in the first position,

at least a portion of the locking member disposed outside of the support member and configured to engage a second surface of the retention member when the retention member is in the second position such that the retention member is maintained in the second position, the second surface different than the first surface; and

a biasing member disposed within the support member, the biasing member configured to bias the locking member in a direction such that the at least the portion of the locking member is disposed outside of the support member.

29. The apparatus of claim 15, wherein the retention member has an outer surface that is curved asymmetrically about the longitudinal axis.

30. The apparatus of claim 15, wherein the retention member has a tapered end portion configured to dilate the bodily tissue.

31. the apparatus of claim 15, wherein the retention member is configured to distract a space between the first spinous process and the second spinous process.

32. An apparatus comprising:

a support member having at least a portion configured to engage adjacent spinous processes, a distal end of the support member having a cross-sectional area normal to a longitudinal axis of the support member; and

a retention member rotatably coupled to the distal end of the support member, the retention member having a cross-sectional area normal to the longitudinal axis of the support member, the retention member configured to rotate relative to the support member about an axis substantially parallel to the longitudinal axis of the support member from a first position to a second position, the retention member configured to limit movement of the support member along the longitudinal axis and relative to the first spinous process and the second spinous process when in the second position,

the cross-sectional area of the retention member being within the cross-sectional area of the distal end of the support member when projected on a plane substantially normal to the longitudinal axis and when the retention member is in the first position,

a portion of the cross-sectional area of the retention member being outside of the cross-sectional area of the distal end of the support member when projected on the plane substantially normal to the longitudinal axis and when the retention member is in the second position.

33. The apparatus of claim 32, wherein:

the support member and the retention member are configured to be inserted between the first spinous process and the second spinous process percutaneously; and

the retention member is configured to rotate from the first position to the second position after the support member is disposed between the first spinous process and the second spinous process.

34. The apparatus of claim 32, wherein the support member is tapered such that a size of the distal end portion of the support member along an axis substantially normal to the longitudinal axis is less than a size of a proximal end portion of the support member along the axis substantially normal to the longitudinal axis.

35. The apparatus of claim 32, wherein a portion of the retention member and a portion of the support member collectively form a portion of a saddle configured to receive the first spinous process when the retention member is in the second position.

36. The apparatus of claim 32, wherein:

a proximal end of the retention member is coupled to the distal end of the support member; and

the cross-sectional area of the retention member is coincident with the proximal end of the retention member.

37. The apparatus of claim 32, wherein the retention member is configured to repeatedly move between the first position and the second position.

38. The apparatus of claim 32, wherein the retention member is a first retention member, the apparatus further comprising:

a second retention member rotatably coupled to a proximal end portion of the support member, the second retention member configured to rotate relative to the support member from a first position to a second position about an axis substantially parallel to the longitudinal axis of the support member, the second retention member configured to limit movement of the support member along the longitudinal axis and relative to the first spinous process and the second spinous process when in the second position.

39. The apparatus of claim 32, further comprising a locking member configured to reversibly maintain the retention member in the second position.

40. The apparatus of claim 32, further comprising:

a locking member disposed within the support member and configured to engage a proximal surface of the retention member when the retention member is in the first position such that the retention member is maintained in the first position,

at least a portion of the locking member disposed outside of the support member and configured to engage an outer surface of the retention member when the retention member is in the second position such that the retention member is maintained in the second position; and

a biasing member disposed within the support member, the biasing member configured to bias the locking member in a direction such that the at least the portion of the locking member is disposed outside of the support member.

41. An apparatus comprising:

a support member having at least a portion configured to engage adjacent spinous processes, a distal end of the support member having a first dimension along a first axis substantially normal to a longitudinal axis of the support member and a second dimension along a second axis, the second axis being substantially normal to the longitudinal axis and the first axis, the second dimension greater than the first dimension; and

a retention member movably coupled to the distal end of the support member, the retention member configured to displace a bodily tissue, the retention member configured to move relative to the support member from a first position to a second position,

the retention member having a first dimension along the first axis and a second dimension along the second axis, the first dimension of the retention member being greater than the second dimension of the support member and no greater than the first dimension of the support member, the second dimension of the retention member being no greater than the second dimension of the support member.

42. The apparatus of claim 41, wherein the retention member is configured to rotate relative to the support member from the first position to the second position about an axis substantially parallel to the longitudinal axis of the support member.

43. The apparatus of claim 41, wherein:

the first dimension of the retention member is aligned with the first dimension of the support member when the retention member is in the first position; and

the first dimension of the retention member is aligned with the second dimension of the support member when the retention member is in the second position.

44. The apparatus of claim 41, wherein:

the first dimension of the retention member is substantially equal to the first dimension of the support member; and

the second dimension of the retention member is substantially equal to the second dimension of the support member.

45. The apparatus of claim 41, wherein the retention member is configured to repeatedly move between the first position and the second position.

46. The apparatus of claim 41, wherein the retention member is a first retention member, the apparatus further comprising:

a second retention member movably coupled to a proximal end portion of the support member, the second retention member configured to rotate relative to the support member from a first position to a second position about an axis substantially parallel to the longitudinal axis of the support member, the second retention member configured to limit movement of the support member along the longitudinal axis and relative to the first spinous process and the second spinous process when in the second position.

47. The apparatus of claim 41, further comprising:

a locking member disposed within the support member and configured to engage a proximal surface of the retention member when the retention member is in the first position such that the retention member is maintained in the first position,

at least a portion of the locking member disposed outside of the support member and configured to engage an outer surface of the retention member when the retention member is in the second position such that the retention member is maintained in the second position; and

a biasing member disposed within the support member, the biasing member configured to bias the locking member in a direction such that the at least the portion of the locking member is disposed outside of the support member.

48. The apparatus of claim 41, wherein the retention member has a tapered end portion configured to dilate the bodily tissue.

49. The apparatus of claim 41, wherein the retention member is configured to distract a space between the first spinous process and the second spinous process.

50. An apparatus comprising:

a support member configured to be disposed between a first spinous process and a second spinous process;

a retention member movably coupled to a distal end of the support member, the retention member configured to move from a first position to a second position to limit movement of the support member along a longitudinal axis and relative to the first spinous process and the second spinous process; and

a locking member disposed within the support member and configured to engage a first surface of the retention member when the retention member is in the first position such that the retention member is maintained in the first position,

at least a portion of the locking member disposed outside of the support member and configured to engage a second surface of the retention member when the retention member is in the second position such that the

retention member is maintained in the second position, the second surface different than the first surface.

51. The apparatus of claim 50, wherein the retention member is configured to rotate relative to the support member from the first position to the second position about an axis substantially parallel to the longitudinal axis of the support member.

52. The apparatus of claim 50, wherein:

the support member and the retention member are configured to be inserted between the first spinous process and the second spinous process percutaneously; and

the retention member is configured to move from the first position to the second position after the support member is disposed between the first spinous process and the second spinous process.

53. The apparatus of claim 50, wherein:

the distal end of the support member has a cross-sectional area normal to a longitudinal axis of the support member; and

the retention member has a cross-sectional area normal to the longitudinal axis of the support member,

the cross-sectional area of the retention member being within the cross-sectional area of the distal end of the support member when projected on a plane substantially normal to the longitudinal axis and when the retention member is in the first position,

a portion of the cross-sectional area of the retention member being outside of the cross-sectional area of the distal end of the support member when projected on the plane substantially normal to the longitudinal axis and when the retention member is in the second position.

54. The apparatus of claim 50, wherein the retention member is configured to repeatedly move between the first position and the second position.

55. The apparatus of claim 50, wherein:

the first surface of the retention member includes a recessed portion configured to receive a first portion of the locking member when the retention member is in the first position; and

the second surface of the retention member includes a recessed portion configured to receive a second portion of the locking member when the retention member is in the second position.

56. The apparatus of claim 50, wherein the retention member is a first retention member, the apparatus further comprising:

a second retention member movably coupled to a proximal end of the support member, the second retention member configured to rotate relative to the support member from a first position to a second position about an axis substantially parallel to a longitudinal axis of the support member, the second retention member configured to limit movement of the support member along the longitudinal axis and relative to the first spinous process and the second spinous process when in the second position.

57. The apparatus of claim 50, further comprising:

a biasing member disposed within the support member, the biasing member configured to bias the locking

member in a direction such that the at least the portion of the locking member is disposed outside of the support member.

58. A method comprising:

disposing at least a portion of an implant between adjacent spinous processes, the implant including a support member and a retention member movably coupled to the support member;

rotating the retention member from a first position to a second position such that the retention member retains a portion of the implant between the adjacent spinous processes; and

locking reversibly the retention member in the second position.

59. The method of claim 58, wherein the disposing includes inserting the implant percutaneously via a lateral access path including a portion at the sides of the adjacent spinous processes.

60. The method of claim 58, wherein:

the retention member is disposed within the support member when in the first position; and

a portion of the retention member is disposed outside of the support member when in the second position.

61. The method of claim 58, wherein the rotating includes rotating the retention member about an axis substantially parallel to a longitudinal axis of the support member.

62. The method of claim 58, wherein:

an end portion of the support member has a cross-sectional area normal to the longitudinal axis of the support member;

the retention member has a cross-sectional area normal to the longitudinal axis of the support member, the cross-sectional area of the retention member being within the cross-sectional area of the distal end of the support member projected on a plane substantially normal to the longitudinal axis and when the retention member is in the first position; and

the rotating includes rotating the retention member such that a portion of the cross-sectional area of the retention member is outside of the cross-sectional area of the distal end of the support member when projected on the plane substantially normal to the longitudinal axis.

63. The method of claim 58, wherein the disposing includes disposing the implant such that a portion of the retention member distracts a space between the adjacent spinous processes.

64. The method of claim 58, further comprising distracting a space between the adjacent spinous processes before the disposing.

65. An apparatus, comprising:

a support member having at least a portion configured to be disposed between a first spinous process and a second spinous process;

a first retention member movably coupled to a first end portion of the support member; and

a second retention member movably coupled to a second end portion of the support member, the second retention member coupled to the first retention member such that the first retention member and the second retention

member are configured to collectively move relative to the support member from a first position to a second position, the first retention member and the second retention member configured to limit movement of the support member relative to the first spinous process and the second spinous process when in the second position.

66. The apparatus of claim 65, wherein the first retention member and the second retention member are configured to collectively rotate relative to the support member from the first position to the second position.

67. The apparatus of claim 65, wherein the first retention member and the second retention member are configured to collectively rotate relative to the support member about an axis substantially parallel to the longitudinal axis of the support member.

68. The apparatus of claim 65, wherein

the first end portion of the support member has a cross-sectional area normal to the longitudinal axis of the support member;

the first retention member has a cross-sectional area normal to the longitudinal axis of the support member;

the second end portion of the support member has a cross-sectional area normal to the longitudinal axis of the support member; and

the second retention member has a cross-sectional area normal to the longitudinal axis of the support member,

the cross-sectional area of the first retention member being within the cross-sectional area of the first end portion of the support member when projected on a plane substantially normal to the longitudinal axis and when the first retention member is in the first position,

a portion of the cross-sectional area of the first retention member being outside of the cross-sectional area of the first end portion of the support member when projected on the plane substantially normal to the longitudinal axis and when the first retention member is in the second position,

the cross-sectional area of the second retention member being within the cross-sectional area of the second end portion of the support member when projected on a plane substantially normal to the longitudinal axis and when the second retention member is in the first position,

a portion of the cross-sectional area of the second retention member being outside of the cross-sectional area of the second end portion of the support member when projected on the plane substantially normal to the longitudinal axis and when the second retention member is in the second position.

69. The apparatus of claim 65, wherein:

the support member, the first retention member and the second retention member are configured to be inserted between the first spinous process and the second spinous process percutaneously; and

the first retention member and the second retention member are configured to collectively move relative to the support member from the first position to the second position after the support member is disposed between the first spinous process and the second spinous process.

70. The apparatus of claim 65, wherein a portion of the support member, a portion of the first retention member and a portion of the second retention member collectively form a portion of a saddle configured to receive a portion of the first spinous process when the first retention member and the second retention member are in the second position.

71. The apparatus of claim 65, wherein the first retention member and the second retention member are configured to repeatedly move between the first position and the second position.

72. The apparatus of claim 65, further comprising a locking member configured to releasably maintain the first retention member and the second retention member in the second position.

* * * * *