



(86) Date de dépôt PCT/PCT Filing Date: 2010/01/14
(87) Date publication PCT/PCT Publication Date: 2010/07/22
(85) Entrée phase nationale/National Entry: 2011/07/12
(86) N° demande PCT/PCT Application No.: US 2010/000083
(87) N° publication PCT/PCT Publication No.: 2010/083037
(30) Priorité/Priority: 2009/01/14 (US12/353,396)

(51) Cl.Int./Int.Cl. *H05B 37/02* (2006.01)
(71) Demandeur/Applicant:
MAG INSTRUMENT, INC., US
(72) Inventeur/Inventor:
WEST, STACEY H., US
(74) Agent: GOWLING LAFLEUR HENDERSON LLP

(54) Titre : DISPOSITIF D'ECLAIRAGE PORTATIF A MODES MULTIPLES
(54) Title: MULTI-MODE PORTABLE LIGHTING DEVICE

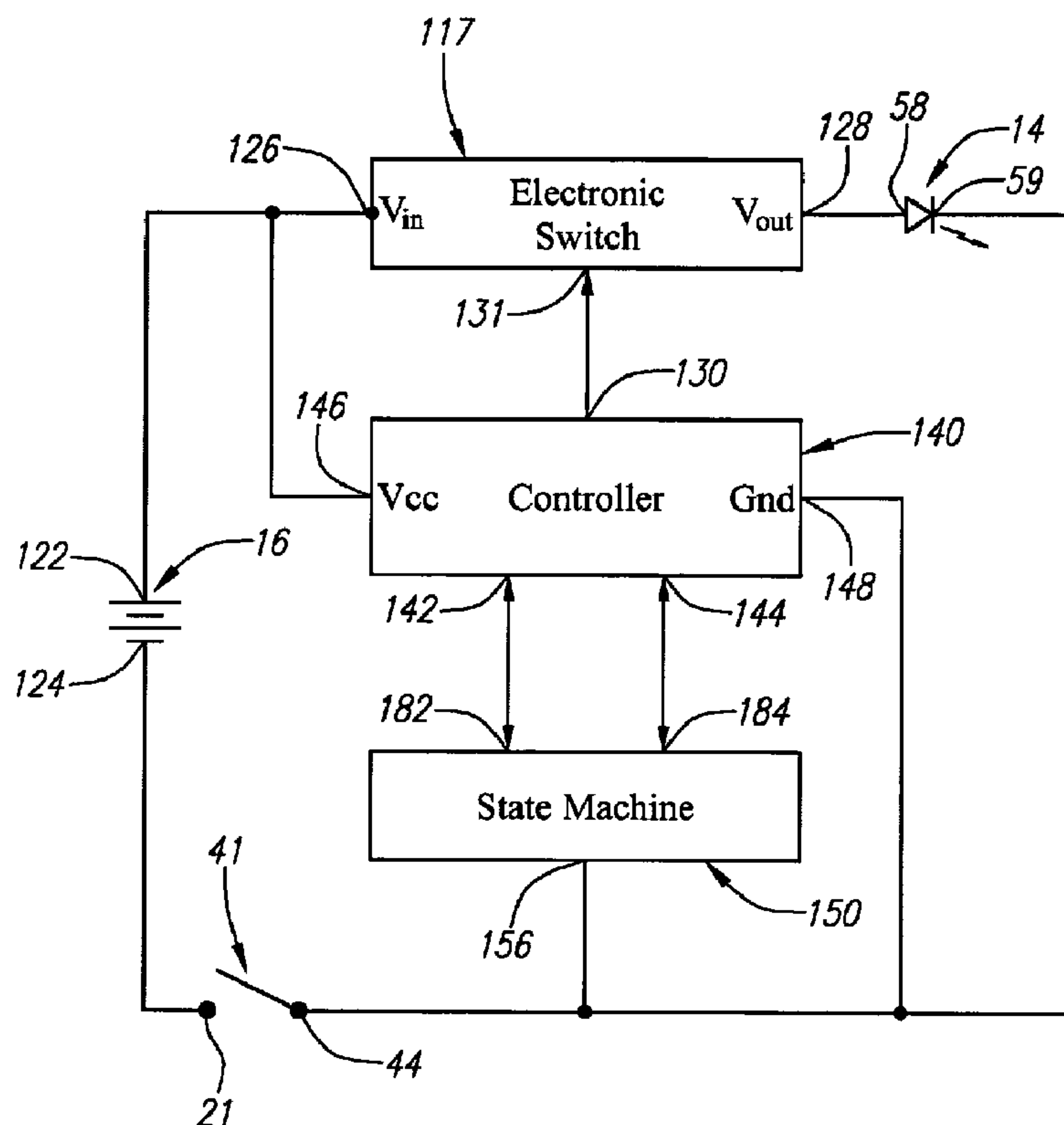

FIG. 6

(57) **Abrégé/Abstract:**

A portable lighting device, such as a flashlight, with a mechanical power switch and multiple operating modes is provided. The mechanical power switch is disposed in series with the controller for the lighting device and acts as the user interface to the

(57) **Abrégé(suite)/Abstract(continued):**

controller to change modes of operation. Because the mechanical power switch is in series with the controller, the portable lighting device does not consume battery power when the mechanical switch is open. A state machine coupled to the controller is polled by the controller each time it is powered up to determine the operational mode of the lighting device.

(12) INTERNATIONAL APPLICATION PUBLISHED UNDER THE PATENT COOPERATION TREATY (PCT)

(19) World Intellectual Property Organization
International Bureau(43) International Publication Date
22 July 2010 (22.07.2010)

PCT

(10) International Publication Number
WO 2010/083037 A1(51) International Patent Classification:
H05B 37/02 (2006.01)(21) International Application Number:
PCT/US2010/000083(22) International Filing Date:
14 January 2010 (14.01.2010)

(25) Filing Language: English

(26) Publication Language: English

(30) Priority Data:
12/353,396 14 January 2009 (14.01.2009) US(71) Applicant (for all designated States except US): **MAG INSTRUMENT, INC.** [US/US]; 2001 South Hellman Avenue, Ontario, CA 91761 (US).

(72) Inventor; and

(75) Inventor/Applicant (for US only): **WEST, Stacey H.** [US/US]; 40419 Amesbury Lane, Temecula, CA 92591 (US).(74) Agent: **JONES DAY**; Theodore S. Maceiko, 555 South Flower Street, 50th Floor, Los Angeles, CA 90071 (US).

(81) Designated States (unless otherwise indicated, for every kind of national protection available): AE, AG, AL, AM, AO, AT, AU, AZ, BA, BB, BG, BH, BR, BW, BY, BZ, CA, CH, CL, CN, CO, CR, CU, CZ, DE, DK, DM, DO, DZ, EC, EE, EG, ES, FI, GB, GD, GE, GH, GM, GT, HN, HR, HU, ID, IL, IN, IS, JP, KE, KG, KM, KN, KP, KR, KZ, LA, LC, LK, LR, LS, LT, LU, LY, MA, MD, ME, MG, MK, MN, MW, MX, MY, MZ, NA, NG, NI, NO, NZ, OM, PE, PG, PH, PL, PT, RO, RS, RU, SC, SD, SE, SG, SK, SL, SM, ST, SV, SY, TH, TJ, TM, TN, TR, TT, TZ, UA, UG, US, UZ, VC, VN, ZA, ZM, ZW.

(84) Designated States (unless otherwise indicated, for every kind of regional protection available): ARIPO (BW, GH, GM, KE, LS, MW, MZ, NA, SD, SL, SZ, TZ, UG, ZM, ZW), Eurasian (AM, AZ, BY, KG, KZ, MD, RU, TJ, TM), European (AT, BE, BG, CH, CY, CZ, DE, DK, EE, ES, FI, FR, GB, GR, HR, HU, IE, IS, IT, LT, LU, LV, MC, MK, MT, NL, NO, PL, PT, RO, SE, SI, SK, SM,

[Continued on next page]

(54) Title: MULTI-MODE PORTABLE LIGHTING DEVICE

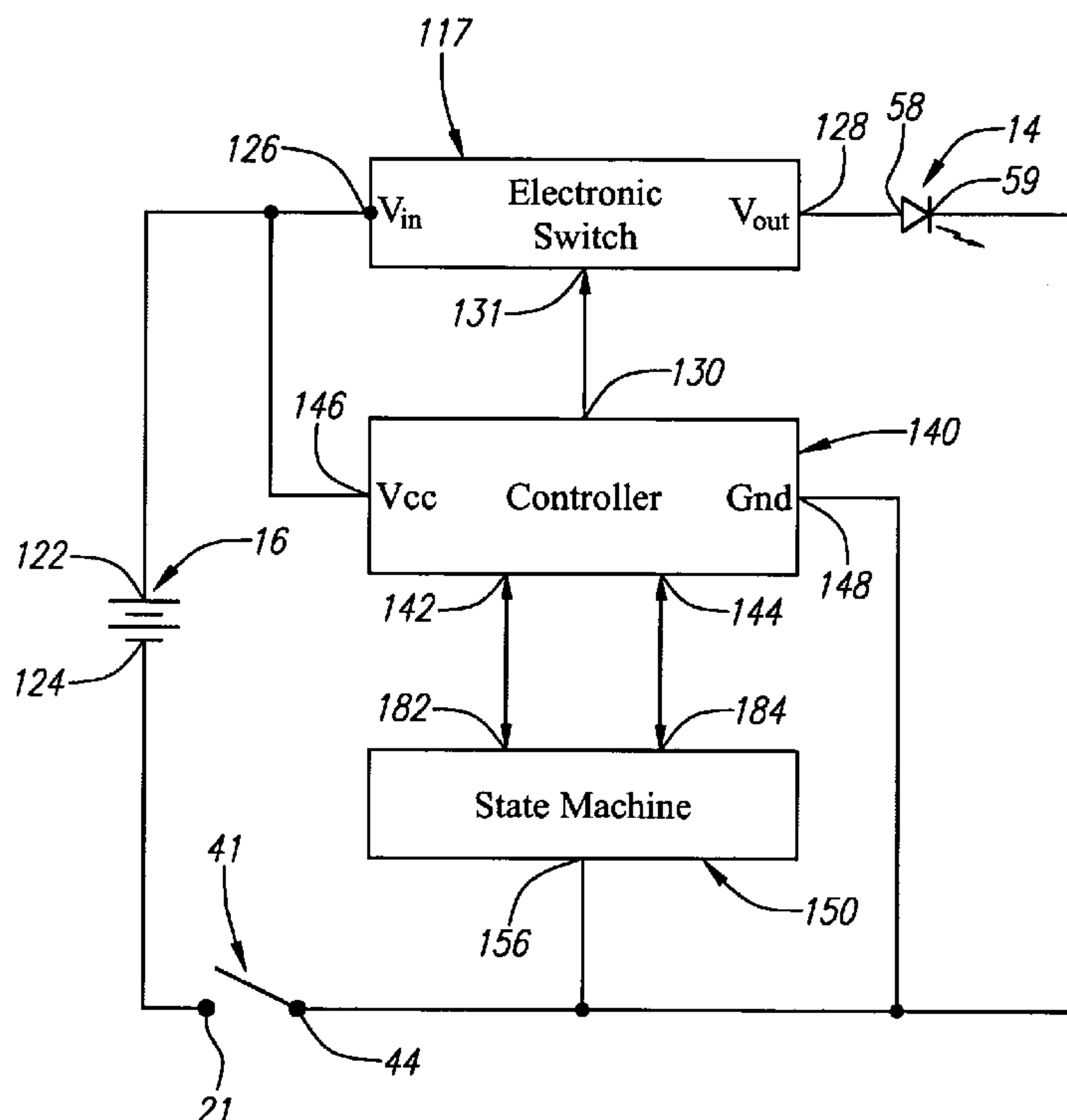

FIG. 6

(57) Abstract: A portable lighting device, such as a flashlight, with a mechanical power switch and multiple operating modes is provided. The mechanical power switch is disposed in series with the controller for the lighting device and acts as the user interface to the controller to change modes of operation. Because the mechanical power switch is in series with the controller, the portable lighting device does not consume battery power when the mechanical switch is open. A state machine coupled to the controller is polled by the controller each time it is powered up to determine the operational mode of the lighting device.

WO 2010/083037 A1



TR), OAPI (BF, BJ, CF, CG, CI, CM, GA, GN, GQ, GW, —
ML, MR, NE, SN, TD, TG).

*before the expiration of the time limit for amending the
claims and to be republished in the event of receipt of
amendments (Rule 48.2(h))*

Published:

— *with international search report (Art. 21(3))*

DESCRIPTION
MULTI-MODE PORTABLE LIGHTING DEVICE

Technical Field

5 The present invention relates to portable lighting devices, including, for example, flashlights, lanterns and head lamps, and their circuitry.

Background

10 Various hand held or portable lighting devices, including flashlights, are known in the art. Such lighting devices typically include one or more dry cell batteries having positive and negative electrodes. The batteries are arranged electrically in series or parallel in a battery compartment or housing. The battery compartment is also sometimes used to hold the lighting device, particularly in the case of flashlights. An electrical circuit is established from a battery electrode through conductive means which are electrically coupled with an electrode of a light source, such as a lamp bulb or a light emitting diode ("LED"). After passing
15 through the light source, the electric circuit continues through a second electrode of the light source in electrical contact with conductive means, which in turn are in electrical contact with the other electrode of a battery. The circuit includes a switch to open or close the circuit. Actuation of the switch to close the electrical circuit enables current to pass through the lamp bulb, LED, or other light source—
20 and through the filament, in the case of an incandescent lamp bulb—thereby generating light.

Flashlights and other portable lighting devices have conventionally employed a mechanical power switch in the main power circuit of the flashlight to turn "on" the flashlight and turn "off" the flashlight. When the user desired to turn
25 "on" the flashlight, the user manipulated the mechanical power switch to mechanically connect two contacts to close the switch and complete the power circuit, thereby allowing current to flow from the positive terminal of the batteries, through the light source, and back to the negative terminal of the batteries. When the user desired to turn "off" the flashlight, the user manipulated the mechanical
30 switch to disconnect the two contacts of the switch and thereby open the switch and break the power circuit. The mechanical switch in such devices, therefore, acts as a conductor in completing the power circuit and conducting current throughout the operation of the portable lighting device.

A variety of mechanical switch designs are known in the art, including, for example, push button switches, sliding switches, and rotating head switches. Such switches tend to be fairly intuitive and easy to operate by the user. However, portable lighting devices having just a simple mechanical power switch
5 do not include automated operating modes, such as, for example, a blink mode, a power reduction mode, or an SOS mode. To include such automated functionality in a portable lighting device, the portable lighting device must have advanced electronics.

For example, multi-mode electronic flashlights and other portable lighting
10 devices have been designed using an electronic power switch controlled by a processor of a microchip or microcontroller. In such lighting devices, the various modes that are programmed into the microchip are selected through the appropriate manipulation of a user interface, such as a momentary switch.

In one approach, the electronics of the multi-mode portable lighting device
15 remain constantly connected to the power source. As a result, however, the electronics constantly consume power, thereby decreasing the useful battery life, or in the case of rechargeable batteries, the operational time between charges.

In another approach, a mechanical power switch, which is disposed electrically in series with the light source and controller, is used to simultaneously
20 break the circuit powering the electronics and the light source. As a result, the electronics do not consume power from the batteries (or battery) when the portable lighting device is turned off. However, in order for the mechanical power switch to be used as the user interface to select different modes of operation by, for example, opening and then closing the mechanical power switch within a
25 defined period of time, the microchip is provided with an alternative source of temporary power.

The alternative source of temporary power is provided so that when the mechanical power switch is opened the microchip will remain temporarily powered, even though the portable lighting device has been shut off, until the
30 mechanical power switch is again closed. In the absence of the alternative source of temporary power, the microchip would lose power when the mechanical power switch is opened, causing the controller to reset and return to its default mode of operation the next time the mechanical power switch is closed instead of toggling to the next operational mode.

35 One or more capacitors arranged in parallel with the controller have been used as the alternative source of power. The capacitors are selected to have sufficient capacitance to power the controller for a suitable period of time, such as

one to two seconds, following the opening of the mechanical power switch before falling below the reset voltage of the controller. Thus, as long as the mechanical power switch is again closed within the allotted time frame, the lighting device will begin to operate in the next mode of operation.

5 A disadvantage of this approach is that significant capacitance is required to be able to power the controller for an adequate period of time, resulting in increased cost. In addition, in some configurations, the required capacitor(s) may have a physical foot print that is larger than the amount of space available on the printed circuit board to be included in the portable lighting device.

10 Summary

An object of the present patent document is to provide a multi-mode portable lighting device that uses a mechanical power switch as the user interface and that addresses, or at least ameliorates, one or more of the problems associated with the multi-mode portable lighting devices discussed above.

15 Accordingly, in a first aspect, a multi-mode portable lighting device, such as a flashlight, with multiple modes of operation is provided. The portable lighting device is operated by a mechanical power switch. Actuation of this switch powers on and off the portable lighting device. It is also used to select the mode of operation. In one embodiment, there are no other switches, inputs, or any other
20 man to machine interface other than the single mechanical power switch. At any time when the mechanical power switch is in the off (or open) position, all circuitry is physically disconnected from the battery and no battery current is consumed. The lighting device may include a number of modes of operation and the modes of operation may include, for example, a normal mode, one or more power save
25 modes, a flash mode, an SOS mode, etc.

According to one embodiment, the multi-mode portable lighting device comprises a housing for receiving a portable power source having a positive electrode and a negative electrode, a light source having a first electrode and a second electrode, and a main power circuit for connecting the first and second
30 electrodes of the light source to the positive and negative electrodes of the portable power source, respectively. The main power circuit includes a mechanical power switch and an electronic power switch disposed electrically in series with the light source. The portable lighting device further comprises a controller electrically coupled in series with the mechanical power switch so that
35 when the mechanical power switch is opened, the controller is not powered by the portable power source. The controller includes an output for providing a control

signal for controlling the opening and closing of the electronic power switch, and the controller is configured to control the electronic power switch in a manner to provide at least two modes of operation. A state machine having a memory mechanism for temporarily storing a mode of operation and at least one output
5 coupled to the controller for communicating at least one output signal to the controller is also included in the portable lighting device. Further, the controller is configured to determine the mode of operation based on at least one output signal from the state machine at power up and then to write a new mode of operation to the state machine.

10 According to another aspect, a method of operating a multi-mode portable lighting device including a main power circuit for connecting a light source to a portable power source and a controller for controlling an electronic power switch disposed in the main power circuit which is in electrical series with the light
15 source, wherein the controller is electrically connected in series to a mechanical power switch disposed in the main power circuit in series with the light source and which acts as the user interface to the controller. The method comprises the steps of: using the controller at power up to read at least one output signal from a state machine to determine a first mode of operation based on the at least one
20 output signal; and writing a second mode of operation from the controller to the state machine following power up, wherein the state machine remembers the second mode of operation for a brief period after the mechanical power switch is opened so that if the mechanical power switch is closed before the brief period lapses, the controller will operate in the second mode of operation. Preferably the brief period is long enough for a user to reliably open and close the mechanical
25 power switch without undue difficulty. Typically a period of about 1.5 seconds should be adequate.

According to another aspect, a method of calibrating one or more memory capacitors of a driver circuit for a multi-mode portable lighting device is provided, wherein each memory capacitor is connected to a data port of a controller in
30 parallel with a bleed off resistor. The method according to one embodiment comprises powering the driver circuit to charge each of the one or more memory capacitors, removing the power from the driver circuit for a predetermined time interval, powering the driver circuit as soon as the predetermined time interval has lapsed, and measuring the voltage value on each of the one or more memory
35 capacitors; and storing the voltage measured for each of the one or more memory capacitors in a non-volatile memory accessible by the controller.

Further aspects, objects, desirable features, and advantages of the invention will be better understood from the following description considered in connection with accompanying drawings in which various embodiments of the disclosed invention are illustrated by way of example. It is to be expressly understood, however, that the drawings are for the purpose of illustration only and are not intended as a definition of the limits of the invention.

Brief Description Of The Drawings

FIG. 1 is a perspective view of a flashlight according to an embodiment of the present patent document.

FIG. 2 is a cross-sectional view of the flashlight of FIG. 1 taken through the plane indicated by 2-2.

FIG. 3 is an enlarged cross-sectional side view of the front end of the flashlight of FIG. 1 as taken through the plane indicated by 2-2 where the flashlight is shown in the OFF position.

FIG. 4 is a cross-sectional view of the LED module of the flashlight of FIG. 1.

FIG. 5A is a side view of a retaining collar, and FIG 5B is a longitudinal cross-sectional view through the retaining collar.

FIG. 6 is an embodiment of a circuit diagram for the flashlight of FIG. 1.

FIG. 7 is a circuit diagram according to one embodiment of a state machine for the flashlight of FIG. 1.

FIG. 8 is another embodiment of a circuit diagram for the flashlight of FIG. 1.

FIG. 9 is a circuit diagram of one embodiment of a regulating circuit for use in the circuit of FIG. 8.

Detailed Description

A multi-mode flashlight **10** according to an embodiment is illustrated in perspective in FIG. 1. The flashlight **10** incorporates a number of distinct aspects. While these distinct aspects have all been incorporated into the flashlight **10**, it is to be expressly understood that the invention is not restricted to flashlight **10** described herein. Rather, the inventive features of the flashlight **10** described below, both individually as well as in combination, all form a part of the invention. Further, as will become apparent to those skilled in the art after reviewing the present disclosure, one or more aspects of the present invention may also be

6

incorporated into other portable lighting devices, including, for example, head lamps and lanterns.

Referring to FIG. 1, the flashlight **10** includes a head assembly **20**, a barrel **12**, and a tail cap assembly **30**. The head assembly **20** is disposed about the forward end of the barrel **12**. The tail cap assembly **30** encloses the aft end of the barrel **12**.

FIG. 2 is a cross-sectional view of the flashlight of FIG. 1 taken through the plane indicated by 2-2. FIG. 3 is an enlarged cross-sectional side view of the front end of the flashlight of FIG. 1 as taken through the plane indicated by 2-2. The flashlight is shown in the OFF position in FIGS. 2-3.

Referring to FIGS. 2 and 3, a light source **14** is mounted to the forward end of the barrel **12**. In the present embodiment, the light source **14** is mounted so that it is disposed at the aft end of reflector **106**. In other embodiments, the reflector **106** may be omitted, or its shape changed.

The barrel **12** is a hollow, tubular structure suitable for housing a portable power source, such as, for example, one or more batteries **16**. Thus, the barrel **12** serves as a housing for receiving a portable power source having a positive and a negative electrode.

In the illustrative embodiment, barrel **12** is sized to accommodate two batteries **16** disposed in a series arrangement. The batteries are preferably alkaline type dry cell batteries of a AA size in the present embodiment. However, rechargeable batteries may be used instead of dry cell batteries. In addition, batteries having sizes other than AA may be used.

The barrel **12** may also be configured to include a single battery, three batteries, or a plurality of more than three batteries arranged in either a series or a side-by-side arrangement. Other suitable portable power sources, including, for example, high capacity storage capacitors, may also be used.

In the illustrated embodiment, the barrel **12** includes forward threads **18** formed on the outer diameter of its front end, and aft threads **22** formed on the inside diameter of its aft end. The barrel **12** of the present embodiment also includes an annular lip **24** of reduced diameter projecting from the inner diameter of the barrel at a forward end. An aft facing surface of the annular lip **24** forms a contact **21** for a mechanical power switch described below.

Referring to FIG. 2, the tail cap assembly **30** includes a tail cap **28** and a conductive spring member **32**. The tail cap **28** preferably includes a region of external threads **34** for engaging the matching aft threads **22** formed on the interior of the barrel **12**. Other suitable means may also be employed for

attaching the tail cap 28 to the barrel 12. The tail cap 28 may have a different exterior configuration than that shown in FIGS. 1-2. For example, the exterior surface of the tail cap 28 may include knurling. Also, a portion of the material comprising the tail cap 28 may be removed so that a rib is formed with a hole for a lanyard.

A sealing element 36 may be provided at the interface between the tail cap 28 and the barrel 12 to provide a watertight seal. The sealing element 36 may be an O-ring or other suitable sealing devices. In the illustrated embodiment, the sealing element 36 is a one-way valve formed by a lip seal that is orientated so as to prevent flow from the outside into the interior of the flashlight 10, while simultaneously allowing overpressure within the flashlight to escape or vent to the atmosphere. Radial spines may be disposed at the interface 35 between the tail cap 28 and the barrel 12 to ensure that the end of the barrel 12 does not provide a gas tight seal against the adjacent flange of the tail cap 28, thereby impeding the flow of overpressure gases from the interior of the flashlight.

The design and use of one-way valves in flashlights are more fully described in U.S. Patent Nos. 5,003,440 issued to Anthony Maglica, which is hereby incorporated by reference.

In the present embodiment, barrel 12 and tail cap 28 are formed out of metal, preferably aircraft grade aluminum. Further, the barrel 12, tail cap 28, and conductive spring member 32 form part of the ground return path from a negative electrode of the light source 14. The conductive spring member 32 is electrically coupled to the case electrode of the battery 16 and the tail cap 28. Tail cap 28 is in turn electrically coupled to the barrel 12 through interface 35. Thus, when the tail cap assembly 30 is installed in the barrel 12, the conductive spring member 32 forms an electrical path between the case electrode of the battery 16 and the tail cap 28, and the tail cap 28 forms an electrical path between the conductive spring member 32 and the barrel 12 through, for example, interface 35 and/or the mating threads 22, 34.

To facilitate the flow of electricity, any existing surface treatments, such as by anodizing, disposed at the tail cap/barrel contact and the interface between conductive spring member 32 and tail cap 28 should be removed.

In addition to acting as a conductor in the main power circuit, the conductive spring member 32 also urges the batteries 16 toward the front of the flashlight 10. As a result, the center electrode of the rear battery is in electrical contact with the case electrode of the next forward battery. In this way, the batteries 16 contained in the barrel 12 are electrically coupled. The center

electrode of the forward-most battery **16** is urged into contact with a compressible positive contact **54** of lighting module **40**.

Referring to FIG. 3, the lighting module **40** is disposed at the forward end of the barrel **12** and in the present embodiment, among other things, holds the light source **14** relative to a reflector **106** of the head assembly **20**. The light source **14** includes a first, positive electrode in electrical communication with the positive contact **54** via second circuit board **58** and a second, negative electrode in electrical communication with the heat sink housing **44**. The light source **14** may be any suitable device that generates light. For example, the light source **14** can be an LED lamp, an incandescent lamp, or an arc lamp. In the illustrated embodiment, the light source **14** is an LED lamp and lighting module **40** is an LED module. LED **37** of lighting module **40** preferably substantially radiates light at a spherical angle of less than 180°. In other embodiments, LEDs with other angles of radiation may be used, including LEDs that radiate at an angle greater than 180°.

The structure of an LED module that may be used for lighting module **40** is described in detail in co-pending U.S. patent Application Serial No. 12/188,201, which is hereby incorporated by reference.

Lighting module **40** together with the retaining collar **42**, barrel **12**, and head assembly **20** form a mechanical power switch corresponding to mechanical power switch **41** shown in the circuit diagram of FIG. 6. The contacts of the mechanical power switch **41** comprise the contact **21** of the annular region **24** and the heat sink housing **44** of the lighting module **40**. In FIG. 3, the flashlight **10** is shown in the OFF condition (i.e., switch **41** is open). To close switch **41** and turn flashlight **10** ON, the head assembly is rotated in the counterclockwise direction relative to the barrel so that the head assembly **20** is axially translated away from the barrel and the heat sink housing **44** comes into contact with contact **21**, thereby closing the circuit of the flashlight **10** and turning the flashlight **10** ON. To turn flashlight **10** OFF, the head assembly is rotated in the opposite, clockwise, direction so that the head assembly is axially translated toward the barrel and pushes the heat sink housing **44** of lighting module **40** out of contact with contact **21** of the barrel **12**.

FIG. 4 is a cross-sectional view of the lighting or LED module **40** in isolation. The LED module **40** of the present embodiment includes an LED **37** as light source **14**, a first circuit board **38**, a lower assembly **45** formed by compressible positive contact **54** and a lower insulator **56**, a second circuit board **58**, an upper assembly **70** formed by an upper insulator **72** and an upper positive

contact **74** and an upper negative contact (not shown), and a heat sink **80** formed by the outer heat sink housing **44** and a contact ring **81**, which are preferably made out of metal.

For redundancy, the compressible positive contact **54** preferably includes
5 two clips **55** for making electrical contact with second circuit board **58**, one of the clips **55** being displaced before the page in the cross-sectional view provided in FIG. 4. The second circuit board **58** is in electrical contact with upper positive contact **74** and an upper negative or ground contact, which are preferably solder connected to the bottom side of the first circuit board **38**. For redundancy, the
10 upper positive contact **74** preferably includes two clips **76**, one of which is displaced before the page in the view provided in FIG. 4. The upper ground contact also includes two clips **76** for making electrical contact with the second circuit board **58**, one of which is displaced behind the clip **76** of the upper positive contact shown in FIG. 4 and one of which is displaced before the page in the view
15 provided in FIG. 4. The upper positive contact **74** is in electrical communication with the positive electrode of LED **37** via first circuit board **38** and the upper ground contact is in electrical communication with the heat sink **80** via the first circuit board **38**.

The LED **37** and the heat sink **80** are affixed to the first circuit board **38**,
20 preferably via a solder connection. The first circuit board **38**, which preferably is a metal clad circuit board having a plurality of thermally conductive layers connected by thermal vias, promotes the rapid and efficient transfer of heat from the LED **37** to the heat sink **80**.

The LED **37** can be any light emitting diode that can be soldered to a
25 printed circuit board. Preferably the LED **37** can be soldered to the first circuit board **38** using a screen applied solder paste and a reflow oven. More preferably, the LED **37** is the LUXEON® Rebel product commercially available from Philips Lumileds Lighting Company, LLC.

The second circuit board **58** includes the circuitry for operating flashlight **10**
30 and making it function as a multi-mode flashlight.

The lower assembly **45** is preferably formed by co-molding compressible positive contact **54** and a lower insulator **56** together. Likewise, upper assembly **70** is preferably formed by co-molding upper insulator **72** and an upper positive contact **74** and an upper negative contact together. Thus, the upper and lower
35 insulator are preferably formed from an injection moldable plastic with suitable structural and thermal qualities for the application.

The upper positive and negative contacts of the upper assembly **70** are soldered to the bottom of the first circuit board **38**, the front side of which is in turn soldered to contact ring **81**, which can be press fit and/or soldered to heat sink housing **44**. Thus, the upper assembly **70** is firmly held within heat sink housing **44** in the present embodiment. Further, the circumference of heat sink housing **44** is crimped into an annular recess **83** of the lower insulator **56**. The crimping of heat sink housing **44** into annular recess **83** holds lower insulator **56** and hence the lower assembly **45** within heat sink housing **44**.

During manufacture, prior to the lower insulator **56** being coupled to the heat sink housing **44** with the second circuit board **58** positioned therebetween, a potting material may be provided into the lower insulator **56**. Accordingly, the second circuit board **58** may be inserted into the potting material as the lower insulator **56** is coupled to the heat sink housing **44**. This potting material may serve to protect the second circuit board if the flashlight **10** is dropped later when in use. The potting material may comprise an epoxy resin or other suitable material. The lower insulator **56** may be filled halfway with the potting material, but other volumes of potting material may be used.

When flashlight **10** is in the ON state, the heat sink housing **44** thermally and electrically couples the light source **14** and the barrel **12**. In addition, the heat sink housing **44** electrically couples the ground path of the second circuit board **58** to the barrel **12**. The heat sink housing **44** therefore acts as the negative, or ground, contact for the lighting module **40**. Further, by arranging the heat sink housing **44** as shown in FIG 2 so that it is in good thermal contact with the barrel **12** when the flashlight **10** is ON, heat that is generated by the light source **14** is efficiently absorbed and/or dissipated by the first circuit board **38** to contact ring **81**, the heat sink housing **44** and finally barrel **12**. Thus flashlight **10** is able to effectively protect the light source **14** from being damaged due to heat. Preferably, the heat sink housing **44** is made from a good electrical and thermal conductor, such as aluminum.

The heat sink housing **44** is formed so that it flares in a region **78** toward the back or bottom of the LED module **40** from a first region **77** having a first diameter to a second region **79** having a second, larger diameter. The diameter of the first region **77** is sized so that it can fit within the annular lip **24** without coming in contact with the annular lip **24**. The outer diameter of the lower insulator **56** is sized so that there is little or no play in the radial direction between the inner wall of the barrel and the lower insulator **56**. In this way, the heat sink housing **44** can be kept from contacting the barrel **12** except when LED module **40**

is pushed far enough forward within barrel 12 so that the flared region 78 of the heat sink housing 44 comes into contact with the contact 21 of the annular lip 24 of barrel 12.

5 The outer surface of the heat sink housing 44 also includes an annular recess 82 in the region 77 of the first diameter. The annular recess 82 is generally perpendicular to the axis of the heat sink and the barrel 12. In addition, the annular recess 82 is positioned to receive locking tabs 85 (see FIG. 5) of retaining collar 42 when the LED module 40 is mounted within the barrel 12.

10 The flared region 78 of the heat sink housing 44 is preferably shaped to mate with contact 21 along as much surface area as possible to facilitate electrical and thermal communication between the LED module 40 and the barrel 12. The flared region 78 of the heat sink housing 44 is also sized so that once disposed in the barrel 12, the axial movement of the heat sink housing 44, and, consequently, the LED module 40, in the forward direction will be limited by the annular lip 24 of
15 the barrel 12.

The lower insulator 56 includes at its back face 88 a recess 89, which is surrounded by an annular shoulder 90 so that the recess is centrally located. The recess 89 is dimensioned to be deeper than the height of the center electrode of battery 16. However, as shown in FIGS. 2 and 3, when the forward most battery
20 16 is urged forward against the back face 88 of the lower insulator 56, the center electrode of battery 16 engages with the compressible positive contact 54. In this way, the LED module 40 provides a simple configuration that enhances the electrical coupling between components even when the flashlight is jarred or dropped, which may cause the battery or batteries 16 to suddenly displace axially
25 within the barrel 12. Further, because the compressible positive contact 54 may absorb impact stresses due to, for example, mishandling and recess 89 is deeper than the center electrode of the forward most battery 16, the battery's center electrode and the electronics of the flashlight provided on second circuit board 58 are well protected from physical damage during use of the flashlight 10.

30 Also, because the compressible positive contact 54 is disposed forward of the shoulder 90 of back face 88, if a battery or batteries 16 are inserted backwards into the barrel 12 so that their case electrodes are directed forward, no electrical coupling with compressible positive contact 54 is formed. Accordingly, the configuration of the LED module 40 and its arrangement within barrel 12 will
35 help to protect the flashlight's electronics from being affected or damaged by reverse current flow. In another embodiment, the electronics of flashlight 10 are

12

protected from reverse current flow by the use of a diode included in the electrical circuit of the flashlight.

Referring to FIGS. 2 and 3, the lighting module **40** is disposed generally in the forward end of the barrel **12**. Absent further assembly, the lighting module **40** is urged forward by the action of the conductive spring member **32** on batteries **16** until the flared region **78** of the heat sink housing **44** comes into contact with the annular lip **24** of the barrel **12**. The retaining collar **42** attaches to the heat sink housing **44** of the lighting module **40** and, among other things, limits axial movement of the lighting module **40** in the rearward direction beyond a predetermined distance. The retaining collar **42** attaches to the lighting module **40** at the annular recess **82** of the heat sink housing **44**.

Referring to FIGS. 3, 5A and 5B, the retaining collar **42** includes circumferential locking tabs **85**, which project inwardly from the inner surface of the retaining collar **42**, and ribs **86**, which project outwardly from the outer surface of the retaining collar **42**. Referring to FIG. 3, each of the locking tabs **85** is sized to fit into the annular recess **82** on the exterior of the heat sink housing **44**. A plurality of ribs **86** are preferable spaced equally around the exterior circumference of the retaining collar **42** so as to generally extend in the axial direction of the retaining collar **42**. The ribs **86** preferably extend from the front of the retaining collar to slightly over half the axial length of retaining collar **42**. The ribs **86** are dimensioned so as to limit the amount of radial play between the forward end of the lighting module **40** and the inner diameter of the barrel **12** to a desirable amount. The ribs **86** are also preferably dimensioned to project outwardly from retaining collar **42** by the same or a greater distance than the locking tabs **85** project inwardly. By only having the ribs extend to about the middle of the of the retaining collar **42**, the aft end **87** of the retaining collar **42** can expand sufficiently over the outer surface of the heat sink housing **44** within the barrel **12** until circumferential locking tabs **85** snap into annular recess **82** (see FIG. 3). Once the circumferential locking tabs **85** are snapped into annular recess **82**, the rearward movement of the lighting module **40** is confined by the annular lip **24**. Thus, by securing the retaining collar **42** to the lighting module **40**, which is disposed in the barrel **12**, the retaining collar **42** keeps the lighting module **40** from falling to the rear of barrel **12**, and potentially out the back end of the flashlight **10**, in the absence of batteries **16** being installed in the flashlight **10**. In a preferred embodiment, the retaining collar **42** is made from an insulator such as, for example, plastic.

Referring to FIG. 3, the head assembly 20 is disposed on the forward end of barrel 12. The head assembly 20 includes a face cap 102, a lens 104, a reflector 106, and a head 108. The reflector 106 and the lens 104 are rigidly held in place by the face cap 102, which is threadably coupled to the head 108. The head 108 includes threads 112 formed on its inside diameter that engage with the forward threads 18 of the barrel 12. Arranged this way, the reflector 106 may be displaced in the axial direction of the flashlight 10 by rotating the head assembly 20 relative to the barrel 12.

In a preferred implementation of the illustrated embodiment, the tail cap 28, the barrel 12, the face cap 102 and the head 108, generally forming the external surfaces of the flashlight 10, are manufactured from aircraft quality, heat treated aluminum, which may be selectively anodized. The non-conductive components are preferably made from polyester plastic or other suitable material for insulation and heat resistance.

Referring back to FIG. 3, the reflective profile 118 of the reflector 106 is preferably a segment of a computer-generated optimized parabola that is metallized to ensure high precision optics. Optionally, the reflective profile 118 may include an electroformed nickel substrate for heat resistance.

Preferably the profile 118 is defined by a parabola having a focal length of less than 0.080 inches, and more preferably between 0.020 – 0.050 inches. Further, the distance between the vertex of the parabola defining the profile 118 and the aft opening of the reflector 118 is preferably 0.080 – 0.130 inches, more preferably 0.105 – 0.115 inches. The opening of the forward end of the reflector 106 preferably has a diameter of 0.7 – 0.8 inches, more preferably 0.741 – 0.743 inches, and the opening of the aft end of the reflector 106 preferably has a diameter of 0.2 – 0.3 inches, more preferably 0.240 to 0.250 inches. Further, the ratio between the distance from the vertex to the opening of the aft end of the reflector 106 and the focal length is preferably in the range of 1.5:1 and 6.5:1, more preferably 3.0:1 to 3.4:1. Moreover, the ratio between the distance from the vertex to the opening of the forward end of the reflector 106 and the focal length is preferably in the range of 20:1 and 40:1, more preferably 26:1 to 31:1.

In the illustrated flashlight 10, the reflector 106 may be selectively moved in the axial direction relative to the light source 14. By rotating the head assembly 20 relative to the barrel 12 the head assembly 20 travels along the forward threads 18 of the barrel 12 and causes the reflector 106 to axially displace relative to the light source 14. By varying the axial position of the reflector 106 relative to the light source 14, the flashlight 10 varies the dispersion of light produced by the

14

light source 14. In this way, the flashlight 10 can be adjusted between spot and flood lighting.

Although the illustrated embodiment employs mating threads to enable the movement of the reflector 106 axially relative to the light source 14, in other
5 embodiments other mechanisms may be employed to achieve an adjustable focus feature.

Further, because the head assembly 20 of the illustrated embodiment does not form part of the electrical circuit, it may be completely removed from the barrel 12 of the flashlight 10 so that the tail cap 28 end of the flashlight 10 may be
10 inserted into the head assembly 20 and the flashlight used in a "candle mode."

Referring back to FIG. 3, although the embodiment disclosed herein illustrates a substantially planar lens 104, the flashlight 10 may instead include a lens that has curved surfaces to further improve the optical performance of the flashlight 10. For example, the lens may include a biconvex profile or a plano-
15 convex profile in the whole or part of the lens surface.

A sealing element, such as an O-ring 75, may also be incorporated at the interface between the face cap 102 and the lens 104, the face cap 102 and the head 108, and the head 108 and the barrel 12 to provide a watertight seal.

The electrical circuit of flashlight 10 will now be described. Referring to
20 FIGS. 2-4, the electrical circuit of flashlight 10 is shown in the open or OFF position. The electrical circuit is closed, or is in the ON position, when the head assembly 20 is rotated to sufficiently translate the lighting module 40 in the forward direction so that the flared region 78 of the heat sink housing 44 electrically couples with the contact 21 of the barrel 12. Once the circuit is closed,
25 electrical energy is conducted from the rear battery 16 through its center contact which is in connection with the case electrode of the battery 16 disposed forward thereof. Electrical energy is then conducted from the forward-most battery 16 to the compressible positive contact 54 of the lighting module 40. The electrical energy is then selectively conducted through the electronics on the second circuit
30 board 58 through the upper positive contact 74 and to the positive electrode of the light source 14 via the first circuit board 38. After passing through the light source 14, the electrical energy emerges through the negative electrode of the light source 14 which is electrically coupled to heat sink 80 via the first circuit board 38. The heat sink housing 44 of heat sink 80 is electrically coupled to the contact 21
35 of barrel 12. The barrel 12 is coupled to the tail cap 28, which is in electrical contact with the conductive spring member 32. Finally, the conductive spring member 32 of the tail cap assembly 30 completes the circuit by electrically

coupling with the case electrode of the rearmost battery. In this manner, a main power circuit is formed to provide electrical energy to illuminate the light source **14**.

5 In the present embodiment, a parallel ground path is also formed from the second circuit board **58** to the heat sink housing **44** through upper ground contacts attached to the upper end of the second circuit board **58** and the first printed circuit board **38**, which is in turn in electrical contact with the heat sink **80**. Thus, the controller provided on the second circuit board **58** may remain powered at all times when the mechanical power switch **41** is closed, even if the electronics
10 on the second circuit board **58** modulate the light source **14** on and off.

Referring to FIG. 3, to open the electrical circuit of flashlight **10**, the user may twist or rotate the head assembly **20** to translate the lighting module **40** in the aft direction until the flared region **78** of the heat sink housing **44** separates from the contact **21** of the barrel **12**.

15 Although the illustrated embodiment of flashlight **10** is turned ON by causing the head assembly **20** to move away from the barrel and turned OFF by causing the head assembly **20** to axially translate toward the barrel **12**, through a simple reconfiguration of lighting module **40**, the retaining collar **42**, and the annular lip **21**, the flashlight **10** could be made to operate in the inverse order. In
20 other words, so that axial movement of the head assembly **20** away from the barrel **12** would cause the flashlight to turn OFF and axial movement of the head assembly **20** toward the barrel **12** would cause it to turn ON.

Further, although a rotating type mechanical power switch that opens and closes the electrical circuit at the barrel/heat sink housing has been described, the
25 electrical circuit may be closed or opened at other locations. Moreover, although a rotating type mechanical power switch has been described, the various aspects of the invention as described herein are not limited by the type of mechanical power switch employed. Other suitable mechanical power switches, including, for example, push-button and sliding type mechanical power switches may also be
30 employed.

The multi-mode operation of flashlight **10** will now be described. The flashlight **10** is preferably provided with a plurality of modes of operation. In the embodiment described below, the flashlight **10** is provided with four modes of operation. Each mode of operation allows the flashlight **10** to perform one of four
35 specific features of the flashlight **10**, such as, for example, normal operation, power save, blink, or SOS. When the flashlight **10** is initially turned ON, or if flashlight **10** has been turned OFF for more than a predetermined period of time,

the flashlight **10** will automatically operate in a first, default mode of operation. While the flashlight **10** is in the first operating mode, if it is turned OFF for a period of time, which is less than or equal to a predetermined period of time, and then turned back ON, the flashlight **10** will change to a second operating mode. While
5 the flashlight **10** is in the second operating mode, if it is again turned OFF for a period of time, which is less than or equal to a predetermined period of time, and then turned back ON, the flashlight **10** will change to a third operating mode. In the same manner, while the flashlight **10** is in the third operating mode, if it is again turned OFF for another period of time, which is less than or equal to a
10 predetermined period of time, and then turned back ON, the flashlight **10** will change to a fourth operating mode.

In the present embodiment, the predetermined period of time is set to be equal to one and a half (1.5) seconds, which is a relatively short period of time, but more than sufficient for an operator of flashlight **10** to manipulate the head
15 assembly **20** to turn OFF flashlight **10** and then turn flashlight **10** back ON. In other embodiments, a shorter or longer period may be desirable. However, the predetermined period is preferably less than 3 seconds, otherwise flashlight **10** will have to sit idle too long for the average user before it can be returned to its default mode of operation without indexing through all of the modes of operation.

20 In the embodiment described above, while the flashlight **10** is in the fourth operating mode, if it is turned OFF for a short period of time and then turned back ON, the flashlight **10** will change back to the first operating mode. Yet in an embodiment with more than four modes of operation, if the flashlight **10** is turned OFF for a period of time that is less than or equal to the predetermined period of
25 time and then turned back ON, the flashlight **10** will change to a fifth operating mode, and so on. Regardless of the number of included modes of operation, e.g., 2 to N, the flashlight **10** preferably cycles back to the first mode of operation after reaching the last mode programmed into the electronics of the flashlight.

Preferably, the first operating mode is a normal mode in which the light
30 source **14** of flashlight **10** is provided with maximum power as long as the mechanical power switch **41** remains closed. The second operating mode in the present embodiment is a power saving mode in which the light source **14** of flashlight **10** is operated at reduced power (e.g., 50% power) in order to extend the life of the batteries. The third operating mode of the present embodiment is a
35 blink mode in which the light source **14** is flashed on and off at a predefined frequency or preprogrammed frequency pattern that is perceptible to the human

eye. The fourth operating mode is an SOS mode in which the light source **14** is automatically flashed to signal SOS in Morse code.

FIG. 6 is one embodiment of a circuit diagram for the flashlight **10** of FIG. 1. In the embodiment of FIG. 6, the circuit for the flashlight **10** of FIG. 1 includes
5 batteries **16**, electronic switch **117**, light source **14**, mechanical power switch **41**, controller **140**, and state machine **150**. In the illustrated embodiment, the light source **14** is an LED. In other embodiments, the light source **14** may be incandescent lamp or arc lamp.

The mechanical power switch **41** in the present embodiment corresponds
10 to the mechanical power switch formed by lighting module **40**, retaining collar **42**, barrel **12**, and head assembly **20**. As illustrated, the contacts of mechanical power switch **41** in the present embodiment comprise heat sink housing **44** and contact **21** of barrel **12**.

The controller **140** is preferably a microcontroller, such as, for example,
15 ATtiny13 which is an 8-bit microcontroller manufactured by Atmel Corporation of San Jose, California. In other embodiments, the controller **140** may be a microprocessor, an ASIC, or discrete components.

In the present embodiment, the batteries **16** are arranged electrically in series so that there is a positive electrode **122** and a negative electrode **124**, with
20 the positive electrode **122** corresponding to the positive electrode of the front-most battery and the negative electrode **124** corresponding to the negative electrode of the rear-most battery. In other embodiments, the batteries may be arranged electrically in parallel.

The electronic switch **117** has a voltage input **126**, a voltage output **128**
25 and a duty cycle input **131**. The light source **14** has a first, positive electrode **58** and a second, negative electrode **59**. The mechanical power switch **41** includes heat sink housing **44** as a first, contact and contact **21** of barrel **12** as a second contact. The controller **140** has a power input **146**, a ground **148**, a plurality of data ports **142**, **144** and a duty cycle output **130**. The state machine **150** has a
30 plurality of state ports **182**, **184** and a ground connection **156**.

In the present embodiment, the positive electrode **122** of the batteries **16** is electrically coupled to the voltage input **126** of the electronic switch **117** and the power supply input **146** of the controller **140**. The voltage output **128** of the electronic switch **117** is electrically coupled to the first, positive electrode **58** of the
35 light source **14**. The second, negative electrode **59** of the light source **14** is electrically coupled to the first contact (heat sink housing **44** in the present embodiment) of the mechanical power switch **41**. Therefore, when the second

contact (contact 21 of barrel 12) of mechanical power switch 41 is brought into contact with the first contact, so that the mechanical switch 41 is closed, a first closed circuit loop (corresponding to the main power circuit of flashlight 10) is formed in which electric current flows from the batteries 16, through the electronic switch 117, the light source 14, and the mechanical power switch 41.

The electronic switch 117 and the light source 14 are considered the load of the first closed circuit loop. When the switch 41 is open, the load is electrically disconnected from the batteries 16.

In one embodiment, the electronic switch 117 is a power transistor, preferably a p-channel MOSFET, since switching is being performed on the high-side in the circuit of the present embodiment. In an embodiment in which switching is performed on the low-side of the circuit, then an n-channel MOSFET would be desirable. In still another embodiment, electronic switch 117 may be a load switch including a current-limited p-channel MOSFET, such as the FPF 2165 manufactured by Fairchild Semiconductor. A current-limited load switch may provide downstream protection to systems and loads which may encounter large current conditions. For example, it may be desirable to use such a load switch if the flashlight embodiment includes three or more batteries 16 in series.

In the present embodiment, the positive electrode 122 of the batteries 16 is also connected to the power input 146 of the controller 140. The ground 148 of the controller 140 connects to the first contact of the mechanical power switch 41. Therefore, when mechanical power switch 41 is closed, a second closed circuit loop is also formed in which an electric current flows from the batteries 16, through the controller 140, and the mechanical power switch 41. The controller 140 is considered the load of the second closed circuit loop. When the mechanical power switch 41 is open, the load of the second loop, namely the controller, is electrically disconnected from the batteries 16.

Accordingly, as shown in FIG. 6, the main power circuit includes a mechanical power switch 41 and an electronic switch 117 disposed electrically in series with the light source 14. Further, controller 140 is electrically coupled in series with the mechanical power switch 41 so that when the mechanical power switch 41 is opened, the controller 140 is not powered by the batteries 16. The controller 140 includes an output 130 for providing a control signal for controlling the opening and closing of the electronic switch 117. The controller is also configured to control the electronic switch 117 in a manner to provide at least two modes of operation as discussed below.

The state machine **150** comprises a memory mechanism for temporarily storing a mode of operation. It includes at least one output (e.g., outputs **182** and **184**) coupled to the controller **140** for communicating at least one output signal to the controller **140**. As discussed in more detail below, the controller **140** is
5 configured to determine the mode of operation based on the at least one output signal from the state machine **150**. The controller **140** also writes a new mode of operation to the state machine **150** following power up.

In the present embodiment, the electronic switch **117**, the controller **140**, and the state machine **150** all reside on second circuit board **58** of the lighting
10 module **40**. In other embodiments, they may reside on separate circuit boards, and may reside in locations other than the lighting module **40**.

In the present embodiment, the mechanical power switch **41** is used as the user interface for the multi-mode flashlight **10** in addition to serving as the main power switch. Accordingly, the controller **140** is required to interpret the
15 actuations of the mechanical power switch **41** as inputs from the user and change the operational mode of flashlight **10** accordingly.

Because the load **117**, **14**, **140**, and in particular the controller **140**, is unpowered every time the switch **41** is in the OFF position, when switch **41** is once again closed to turn the flashlight **10** ON, the controller **140** has no intrinsic way of
20 knowing what state or mode the flashlight **10** was in the last time the mechanical power switch **41** was closed. Accordingly, the state machine **150** is used to provide state information of the flashlight **10** to the controller **140** every time flashlight **10** is turned ON by mechanical power switch **41**.

FIG. 7 is a circuit diagram showing one embodiment of a state machine
25 **150** for the flashlight **10** of FIG. 1. In the embodiment of FIG. 7, two RC timing circuits are used. One is shown on the left of state machine **150** and the other is shown on the right of state machine **150**. The left RC circuit includes a capacitor **152** electrically coupled in parallel to a bleed off resistor **162**. A charging resistor **172** is interposed between the parallel RC circuit **152**, **162** and the state port **182**
30 of the state machine **150**. The resistor **172** is also connected in series with the RC circuit **152**, **162**. The state port **182** is electrically coupled to the data port **142** of the controller **140**.

The configuration of the right RC circuit is similar to the left RC circuit. A capacitor **154** is electrically coupled in parallel to a bleed off resistor **164**. A
35 charging resistor **174** is electrically interposed between the parallel RC circuit **154**, **164** and the state port **184** and is in series with the RC circuit **154**, **164**. The state port **184** is further coupled to the data port **144** of the controller **140**. Both RC

20

circuits **152**, **162** and **154**, **164** are coupled to ground connection **156**, which is further coupled to the first contact (heat sink housing **44**) of the mechanical power switch **41**.

5 The capacitance of capacitors **152**, **154** and the resistors **162**, **164** are preferably selected so as to provide a time constant of greater than about 3 seconds and less than about 4 seconds. For example, in one embodiment, the capacitance of the capacitors **152**, **154** is set at 2.2 μF , and the resistance of the bleed off resistors **162**, **164** is set at 1.5 $\text{M}\Omega$. As a result, the nominal time constant (τ) for each parallel RC circuit is equal to 3.3 seconds ($2.2 \mu\text{F} \times 1.5 \text{M}\Omega$). This time constant represents the time for each of the
10 capacitors **152**, **154** to decay to 37% of their charged voltage value. Thus, if the fully charged voltage on each of the capacitors **152**, **154** is three (3) volts before the flashlight **10** is turned OFF, the voltage on each of the capacitors **152**, **154** would be approximately 1.11 volts after the time constant of 3.3 seconds is elapsed. By contrast, the resistance of charging resistors **172**, **174** is preferably set very low (e.g. 10 $\text{k}\Omega$) so that the time
15 constants (τ) of the RC circuits **172**, **152** and **174**, **154** is very short (e.g. 22 ms), so that the capacitors **152** and **154** can be fully charged by controller **140** almost instantaneously (e.g., 110 ms in the present embodiment). In general the resistance of charging resistors **172**, **174** should be set so that capacitors **152**, **154** are charged in a period of time that is substantially shorter than it would take a user to turn ON and then OFF flashlight **10**
20 during normal operation. In general, the bleed off resistor preferably has a resistance of at least two orders of magnitude greater than the charge resistor.

When the mechanical power switch **41** is opened or in the OFF position, the voltage stored on capacitors **152**, **154** will decay at a given rate that is dependent on the value of the capacitor **152**, **154** and bleed off resistors **162**, **164**,
25 respectively. When the mechanical power switch **41** is closed so that the flashlight **10** is turned back ON, there will be a residual voltage remaining across each of capacitors **152**, **154**. The residual voltage on each capacitor **152**, **154** is measured by the controller **140** upon power up when the mechanical power switch **41** is closed. The controller **140** interprets the residual voltage remaining on each
30 capacitor **152**, **154** as an ON or an OFF (i.e., as a 1 or a 0), depending on the voltage it measures for each capacitor. Based on the interpreted state of each capacitor, the controller **140** determines and implements the appropriate mode of operation for flashlight **10**. Table 1 below, summarizes each operational mode the controller **140** of the present embodiment is configured to implement based on the
35 state of each capacitor **152**, **154** at the time the controller **140** is powered up. In other embodiments, other modes may be included or the modes may be associated with different states of capacitors **152**, **154**.

Table 1. Summary of operating modes and voltage values on capacitors C1 and C2.

	Voltage Value Present At Power Turn ON (current mode)		Voltage Value Set After Power Turn ON (next mode)	
Mode	C1 (152)	C2 (154)	C1 (152)	C2 (154)
Normal	0	0	0	1
Power Save	0	1	1	0
Blink	1	0	1	1
SOS	1	1	0	0

As can be seen from the foregoing, controller 140 can readily use the residual voltage stored on capacitors 152, 154 to determine the operational mode of the flashlight 10 each time the controller 140 is powered up. Further, as shown in Table 1, using two parallel RC circuits (152, 162 and 154, 164) allows four modes of operation. More modes can be implemented by using more parallel RC circuits. Because each capacitor can be used to represent two logic values, the number of available operating modes can be 2^n , wherein n is the number of parallel RC circuits. For example, one RC circuit yields a maximum of two operating modes, two RC circuits yields a maximum of four operating modes, and three RC circuits yields a maximum of eight operating modes, etc.

Beneficially, if the mechanical power switch 41 is left open or in the OFF position for a sufficient period of time, the residual voltage across capacitors 152, 154 will decay to zero (0) volts, regardless of their original state. As a result, when the controller 140 is turned on again, the controller 140 will measure no voltage on either capacitor 152 or 154 and, as shown in Table 1, put the flashlight 10 into the first or "Normal" mode of operation.

How controller 140 interprets the residual voltage remaining on each capacitor 152, 154 as being in the ON or OFF state (i.e., as a 1 or a 0) is now explained. In one embodiment, the residual voltage remaining on each capacitors 152 and 154 at power up is measured by an analog-to-digital converter (ADC) which is embedded in the controller 140. The measured voltages are then compared against a voltage stored in non-volatile memory. If the measured voltage is equal to or greater than the voltage stored in memory for the capacitor,

then the capacitor is treated as being in the ON state, whereas if the measured voltage for a capacitor is less than the stored voltage for the capacitor, it is treated as being in the OFF state. The voltage stored in memory for each capacitor **152**, **154** may, for example, correspond to what the residual voltage across each capacitor should be after a predetermined time threshold has lapsed from the opening of mechanical power switch **41**, for example, 1.5 seconds. This means that if the user wants to switch from the normal mode to power save mode, he/she would be able to turn the flashlight **10** off for up to 1.5 seconds before turning it back on, and the flashlight will change to the power save mode. Any longer time would cause the flashlight to return to the normal mode.

While the decay voltage value stored in non-volatile memory for each capacitor **152**, **154** may be calculated based on the decay formula $V_c = Ee^{-t/\tau}$, a more preferred approach is to empirically determine the voltage stored on each capacitor **152**, **154** after the desired predetermined period has lapsed and then store the residual value for that capacitor in non-volatile memory for the future reference of controller **140**.

Because the manufacturing tolerances for capacitors is relatively high, the actual capacitance of a capacitor can vary significantly from its nominal value, as well as from the actual capacitance of another capacitor having the same nominal capacitance. As a result, capacitors with the same nominal capacitance can discharge at substantially different rates during bleed off, with higher capacitance capacitors taking longer to drain than lower capacitance capacitors. In order to remove such variability from the system, in a preferred embodiment, a calibration procedure is performed during manufacturing to normalize or calibrate the discharge rate of each capacitor **152**, **154**. A detailed description of an embodiment of the calibration procedure is described below.

Once second circuit board **58** is manufactured, the board is connected to an LED to simulate the load of the flashlight **10** while the relevant pin of the controller is driven low to provide a calibration signal to the controller. The controller and load are then powered and both capacitors **152**, **154** fully charged. Power to the controller **140** and LED is then cut off for an exact interval, for example, 1.5 seconds. After the set time interval has passed, the circuit is powered up and the voltage value on each capacitors **152**, **154** is precisely measured by the controller **140**, which then stores the measured voltage values for each capacitor in non-volatile memory, such as an EEPROM embedded in the controller **140**. The voltage value stored in non-volatile memory for each capacitors **152**, **154** now precisely reflects the decay voltage threshold for each

capacitor after the predetermined period (e.g., 1.5 seconds) has lapsed. This procedure thus removes the effects of capacitor tolerance that could affect the on/off timing of the multiple flashlight modes.

The predetermined period is preferably greater than or equal to 0.75 second and less than or equal to 3.0 seconds. More preferably, the predetermined period is greater than or equal to 1.0 second and less than or equal to 2.0 seconds. Still more preferably, the predetermined period is 1.5 seconds.

The operation of the flashlight 10 between different modes will now be described in connection with Table 1 and FIG. 7. When the flashlight 10 is initially turned ON or turned ON after 1.5 seconds has lapsed, the flashlight 10 is operated in a normal mode. The controller 140 then charges capacitor C2 154 through the charging resistor 174 by pulling up the data port 144. For example, if the flashlight includes 3 batteries in series, the voltage across capacitor 152 will be approximately 4.5 volts, whereas if the flashlight 10 only includes two batteries then the voltage across capacitor 154 will be approximately 3.0 volts. Simultaneously, the controller 10 discharges capacitor C1 152 by pulling down the data port 142 and consequently, the voltage across capacitor C1 152 will be approaching 0 volts. As shown in the two right-most columns of Table 1, the logic value of capacitor C1 152 is set to 0 and the logic value of capacitor C2 154 is set to 1. In the illustrated embodiment, the value of charging resistors 172, 174 are preferably set at 10 K Ω or less so that capacitors 152, 154 can be fully charged in about 50 ms or less.

While the flashlight 10 is in the Normal mode, if it is turned OFF for less than, for example, 1.5 seconds and then turned back ON, the voltage value measured at data port 142 will be approaching 0 volts and the voltage value measured at data port 144 will be higher than the 1.5 second voltage threshold value stored in the non-volatile memory. The controller 140 compares the voltage values presented at data ports 142, 144 to the corresponding values in memory and determines that the correct mode of operation is now the second mode, which is a power save mode. The controller 140 then charges capacitor C1 152 and discharges capacitor C2 154 using the method described in the normal mode. As shown in Table 1, the logic value of capacitor C1 152 is set to 1 and the logic value of capacitor C2 154 is set to 0.

While the flashlight 10 is in the power save mode, if it is turned OFF for less than, for example, 1.5 seconds and then turned back ON, the voltage value measured at data port 144 will be approaching 0 volts and the voltage value measured at data port 142 will be higher than the 1.5 seconds voltage threshold

value stored in the non-volatile memory. The controller **140** compares the voltage values presented at data ports **142**, **144** to the corresponding values in memory and determines that the correct mode of operation is now the third mode, which is a blink mode. The controller **140** then charges both capacitors C1 **152** and C2 **154**. As shown in Table 1, the logic value of capacitors C1 **152** and C2 **154** are both 1. While the flashlight **10** is in the Blink mode, the light source visibly blinks ON and OFF at a frequency stored in the controller **140**.

While the flashlight **10** is in the Blink mode, if it is turned OFF for less than, for example, 1.5 seconds and then turned back ON, the voltage value measured at both data ports **142** and **144** will be higher than each of their corresponding 1.5 seconds voltage threshold values stored in the non-volatile memory. The controller **140** compares the voltage values presented at data ports **142**, **144** to the corresponding values in memory and determines the correct mode of operation is now a fourth mode, which is an SOS mode. The controller **140** then discharge both capacitors C1 **152** and C2 **154**. As shown in Table 1, the logic value of capacitors C1 **152** and C2 **154** are both 0.

As reflected by Table 1, the above process may continue indefinitely while the user indexes through the various modes of operation programmed into the controller **140**.

In the embodiment illustrated in FIG. 7, RC circuits **152**, **162** and **154**, **164** are used as the temporary memory means or devices state machine **150** for memorizing the next mode of operation that controller **140** is to implement at power up. In other embodiments, energy storage devices other than capacitors **152** and **154** may be used. For example, inductors may be used in parallel with the bleed off resistors **162**, **164** instead of capacitors **152**, **154** to form RL circuits as the temporary energy storage means or devices. In this manner an LC timing circuit would be connected to data ports **142**, **144**.

If flashlight **10** is configured to hold 3 batteries **16** in series, the electronic switch **117** preferably comprises a current-limited load switch to regulate the current provided to light source **14** to a desired level, particularly if light source **14** comprises an LED. Preferably, the electronic switch **117** modulates the DC current from the batteries **16** to a pulsed current. The current limited switch can be a commercial device such as FPF2165 manufactured by Fairchild Semiconductor. The output current delivered to the light source **14** can be set by a resistor connected to the ISET pin of the current-limited switch. However, because current-limited load switches of this type have a higher than desired tolerance (e.g., $\pm 25\%$), if the output current for the switch is set per design requirements to 500 mA, for example, and the switch has a tolerance of $\pm 25\%$, the

25

actual range of possible output currents for the load switch would be between 375 mA and 625 mA. The manufacturing tolerance of the current-limited load switch would, therefore, produce undesirable intensity differences from flashlight to flashlight.

5 To minimize light to light fluctuations, the following procedure may be employed to calibrate or normalize the output of the electronic switch 117. First, the ISET resistor for the current-limited load switch may be selected based on a minimum output current desired to be output from electronic switch 117 and delivered to the light source 14. Because of the wide manufacturing tolerances of the current-limited devices, all most all of the devices will actually output a current
10 above the desired output current limit unless modulated. Accordingly, the controller 140 is configured to control the port 130, and hence the duty cycle input 131 of the electronic switch 117, using a pulse-width modulation (PWM) signal. By adjusting the duty cycle of this PWM signal, the average output current from the electronic switch 117 can be controlled to the desired level.

15 The duty cycle the controller uses to control the average output current of the current-limited electronic switch 117 to the desired level is stored in non-volatile memory, such as an EEPROM embedded in the controller. During the calibration procedure, the initial duty cycle value stored in memory is set at 100% and is then decremented during a functional test until the appropriate duty cycle is
20 reached to produce the desired average output current from the electronic switch 117. In one embodiment, the duty cycle of the current-limited electronic switch 117 is decremented until the electronic switch delivers an output current of 525 mA to the light source 14. Once the desired average current is achieved, the duty cycle resulting in the desired average current is stored back in the non-volatile
25 memory of the controller 114 so that the light source 14 will always operate at that maximum duty cycle during the different modes of operation, with the exception of the power save mode. In the power save mode, the duty cycle is further decremented to result in the desired power savings from the "Normal" mode (e.g., 25% or 50%).

30 In the foregoing discussion, a current-limited load switch was employed as electronic switch 117 to limit the current delivered to light source 14. In other embodiments, in which it is desired to increase or decrease the current provided by the batteries 16 or other portable source of power to the light source 14, as shown in FIG. 8, a current regulating circuit 160 may be electrically interposed
35 between the output from electronic switch 117 and the light source 114. Depending on the design requirements, current regulating circuit 160 may be a conventional boost converter, buck converter, or boost/buck converter.

FIG. 9 illustrates a circuit diagram for a regulating circuit **160** comprising a boost converter **162** for boosting the average current delivered to light source **14** from, for example, two batteries **16** connected in series. The boost converter circuit includes a microchip **163**, a switching transistor **164**, an inductor **165** disposed in series with the electronic switch **117** and light source **14**, and a current sense resistor **166** connected in series with the emitter of the switching transistor **164**. Capacitors **167**, **168** are also provided in the present embodiment between the Vcc pin and the STDN pin and ground for the microchip **163**. This is done to limit the voltage drop on the input supply caused by transient in-rush current when the inductor **165** is charging. In the boost converter circuit **162** shown in FIG. 9 light source **14** is supplied with a pulsed current to maximize battery life. In other embodiments, the boost converter may be arranged in a conventional manner to provide a constant current to maximize brightness of light source **14**. In one embodiment, microchip **163** preferably comprises a ZXSC310E5 by Zetex Semiconductors. Switching transistor **163** is preferably a bipolar transistor, but may also comprise other switching transistors. Other boost converter circuits may also be employed, including boost circuits that provide a continuous DC current output to the light source **14**.

While various embodiments of an improved flashlight and its respective components have been presented in the foregoing disclosure, numerous modifications, alterations, alternate embodiments, and alternate materials may be contemplated by those skilled in the art and may be utilized in accomplishing the various aspects of the present invention. Thus, it is to be clearly understood that this description is made only by way of example and not as a limitation on the scope of the invention as claimed below.

Claims:

What is claimed is:

1. A multi-mode portable lighting device comprising:

5 a housing for receiving a portable power source having a positive electrode and a negative electrode;

a light source having a first electrode and a second electrode;

10 a main power circuit for connecting the first and second electrodes of the light source to the positive and negative electrodes of the portable power source, respectively, the main power circuit including a mechanical power switch and an electronic power switch disposed electrically in series with the light source;

15 a controller electrically coupled in series with the mechanical power switch so that when the mechanical power switch is opened, the controller is not powered by the portable power source, the controller including an output for providing a control signal for controlling the opening and closing of the electronic power switch, the controller being configured to control the electronic power switch in a manner to provide at least two modes of operation;

20 a state machine having a memory mechanism for temporarily storing a mode of operation and at least one output coupled to the controller for communicating at least one output signal to the controller, wherein said controller is configured to determine the mode of operation based on the at least one output signal from the state machine, and wherein the controller is configured to write a new mode of operation to the state machine following power up.

2. A multi-mode portable lighting device according to claim 1, wherein said controller is a microcontroller.

25 3. A multi-mode portable lighting device according to claim 1, wherein said controller is configured to determine the mode of operation based on the at least one output signal from the state machine by reading a voltage on each

output signal from the state machine and comparing that voltage to information stored in non-volatile memory.

4. A multi-mode portable lighting device according to claim 3, wherein the state machine comprises at least one energy storage device in parallel with a
5 bleed off resistor.

5. A multi-mode portable lighting device according to claim 4, wherein the energy storage device is a capacitor.

6. A multi-mode portable lighting device according to claim 4, wherein the energy storage device is an inductor.

10 7. A multi-mode portable lighting device according to claim 3, wherein said non-volatile memory is an EEPROM.

8. A multi-mode portable lighting device according to claim 7, wherein said controller is a microcontroller and said EEPROM is embedded in said microcontroller.

15 9. A multi-mode portable lighting device according to claim 1, further comprising an analog-to-digital converter.

10. A multi-mode portable lighting device according to claim 9, wherein said analog-to-digital converter is embedded in said controller.

20 11. A multi-mode portable lighting device according to claim 1, wherein the light source is an LED.

12. A multi-mode portable lighting device according to claim 1, wherein the light source includes a filament.

25 13. A multi-mode portable lighting device according to claim 1 wherein the state machine includes a first RC circuit having a capacitor and a bleed off resistor electrically connected to the capacitor in parallel.

29

14. A multi-mode portable lighting device according to claim 13, wherein the state machine further includes a charge resistor electrically disposed in series between a data port of the controller and the first RC circuit.

15. A multi-mode portable lighting device according to claim 14, wherein the resistance of the charge resistor is substantially less than the resistance of the bleed off resistor.

16. A multi-mode portable lighting device according to claim 15, wherein the bleed off resistor has a resistance of at least two orders of magnitude greater than the charge resistor.

17. A multi-mode portable lighting device according to claim 1, wherein the state machine includes two state outputs connected to the controller, and the controller is configured to control the electronic power switch in a manner to provide four modes of operation.

18. A multi-mode portable lighting device according to claim 1, wherein said operating modes include a normal mode and a power reduction mode.

19. A multi-mode portable lighting device according to claim 1, wherein said operating modes include a normal mode and an SOS mode.

20. A multi-mode portable lighting device according to claim 1, wherein said operating modes include a normal mode and a blink mode.

21. A multi-mode portable lighting device according to claim 1, wherein said state machine stores a mode of operation for greater than or equal to 0.75 seconds and less than and less than 3 seconds.

22. A multi-mode portable lighting device according to claim 1, wherein said state machine stores a mode of operation for greater than or equal to 1.0 second and less than or equal to 2.0 seconds.

23. A multi-mode portable lighting device according to claim 1, wherein said state machine stores a mode of operation for about 1.5 seconds.

24. A method of operating a multi-mode portable lighting device including a main power circuit for connecting a light source to a portable power source, a controller for controlling an electronic power switch disposed in the main power circuit in electrical series with the light source, the controller being
5 electrically connected in series to a mechanical power switch disposed in the main power circuit in series with the light source and which acts as the user interface to the controller, the method comprising the steps of:

using the controller upon power up to read at least one output signal from a state machine to determine a first mode of operation based on the least
10 one output signal;

writing a second mode of operation from the controller to the state machine following power up, wherein the state machine will remember the second mode of operation for a brief period after the mechanical power switch is opened so that if the mechanical power switch is closed before the brief period lapses, the
15 controller will operate in the second mode of operation.

25. The method of claim 16, wherein the brief period of time is less than or equal to 1.5 seconds.

26. A method of calibrating one or more memory capacitors of a driver circuit for a multi-mode portable lighting device, wherein each memory capacitor is
20 connected to a data port of a controller in parallel with a bleed off resistor, the method comprising:

powering the driver circuit to charge each of the one or more memory capacitors;

removing the power from the driver circuit for a predetermined time
25 interval;

powering the driver circuit as soon as the predetermined time interval has lapsed;

measuring the voltage value on each of the one or more memory capacitors; and

storing the voltage measured for each of the one or more memory capacitors in a non-volatile memory accessible by the controller.

1/9

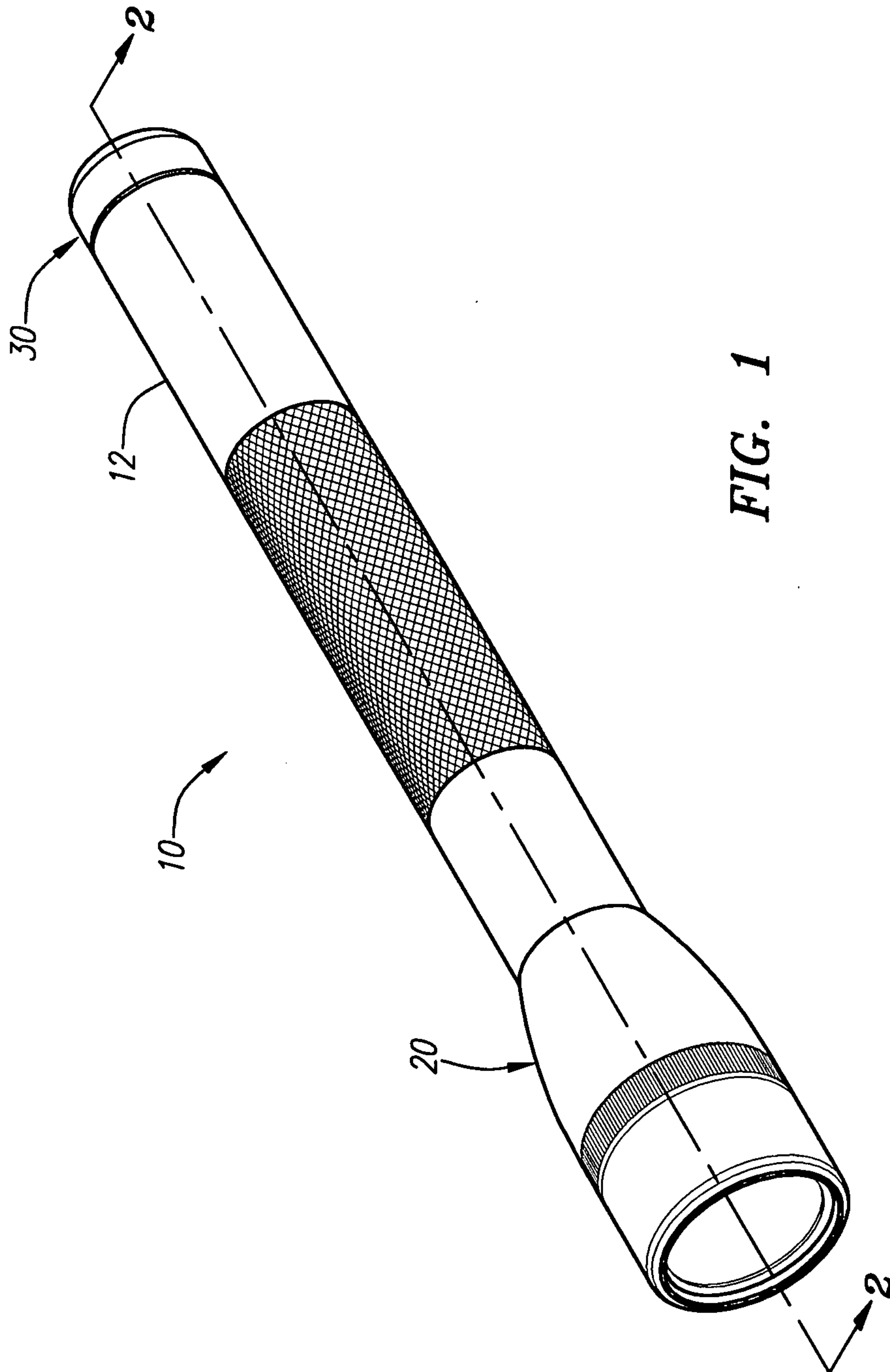

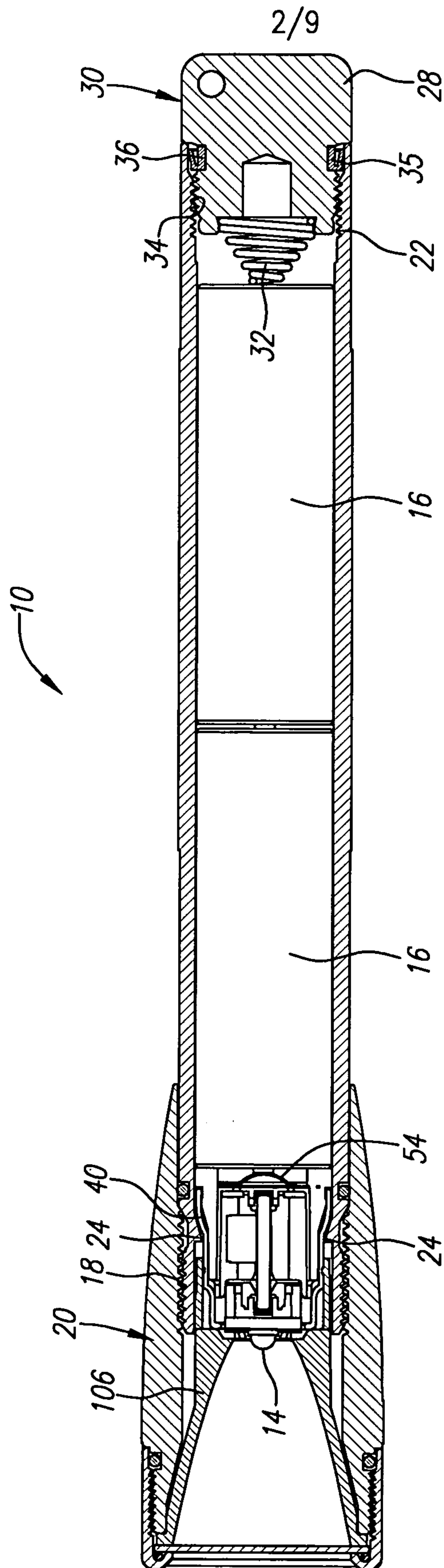

3/9

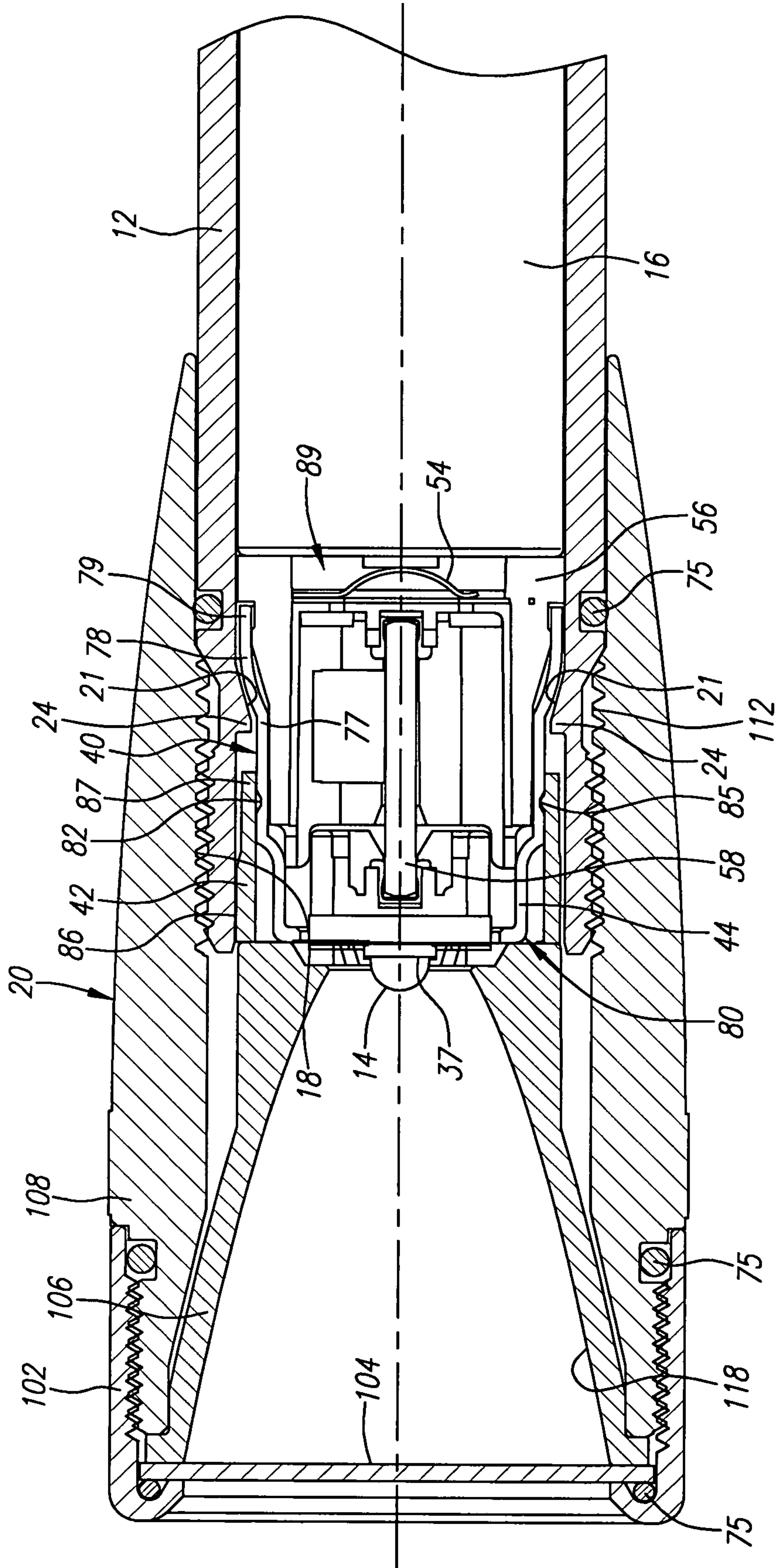

FIG. 3

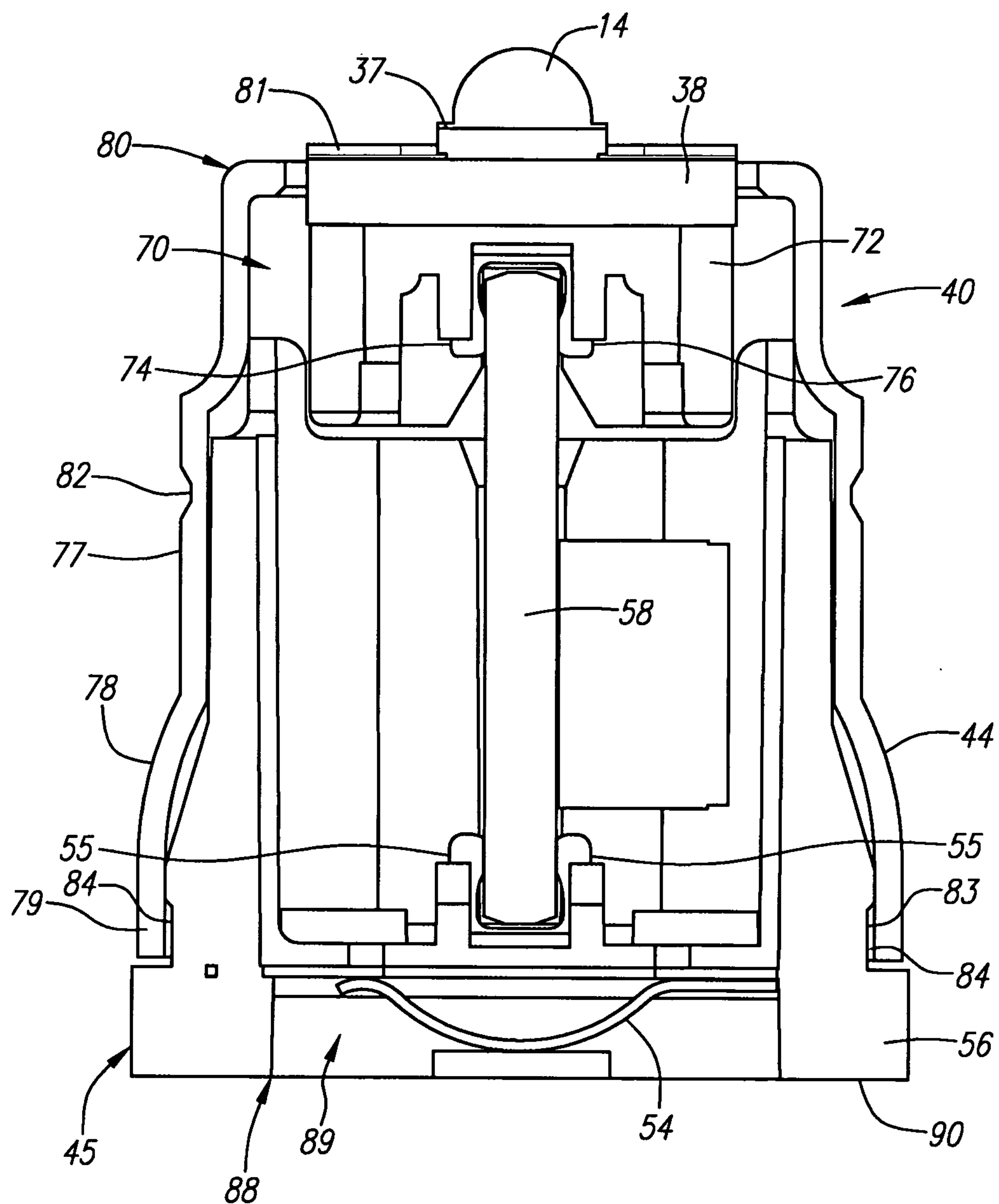
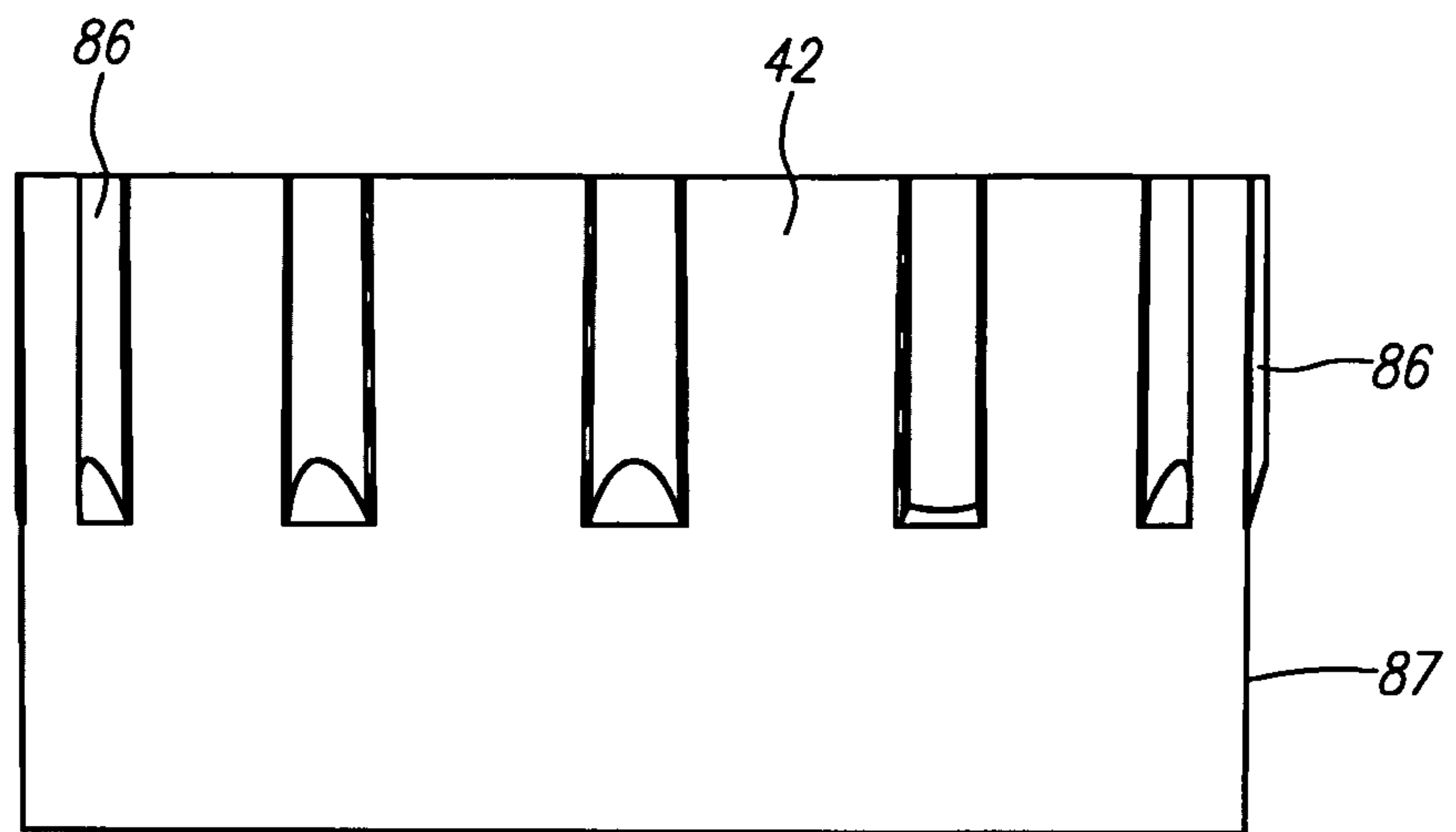
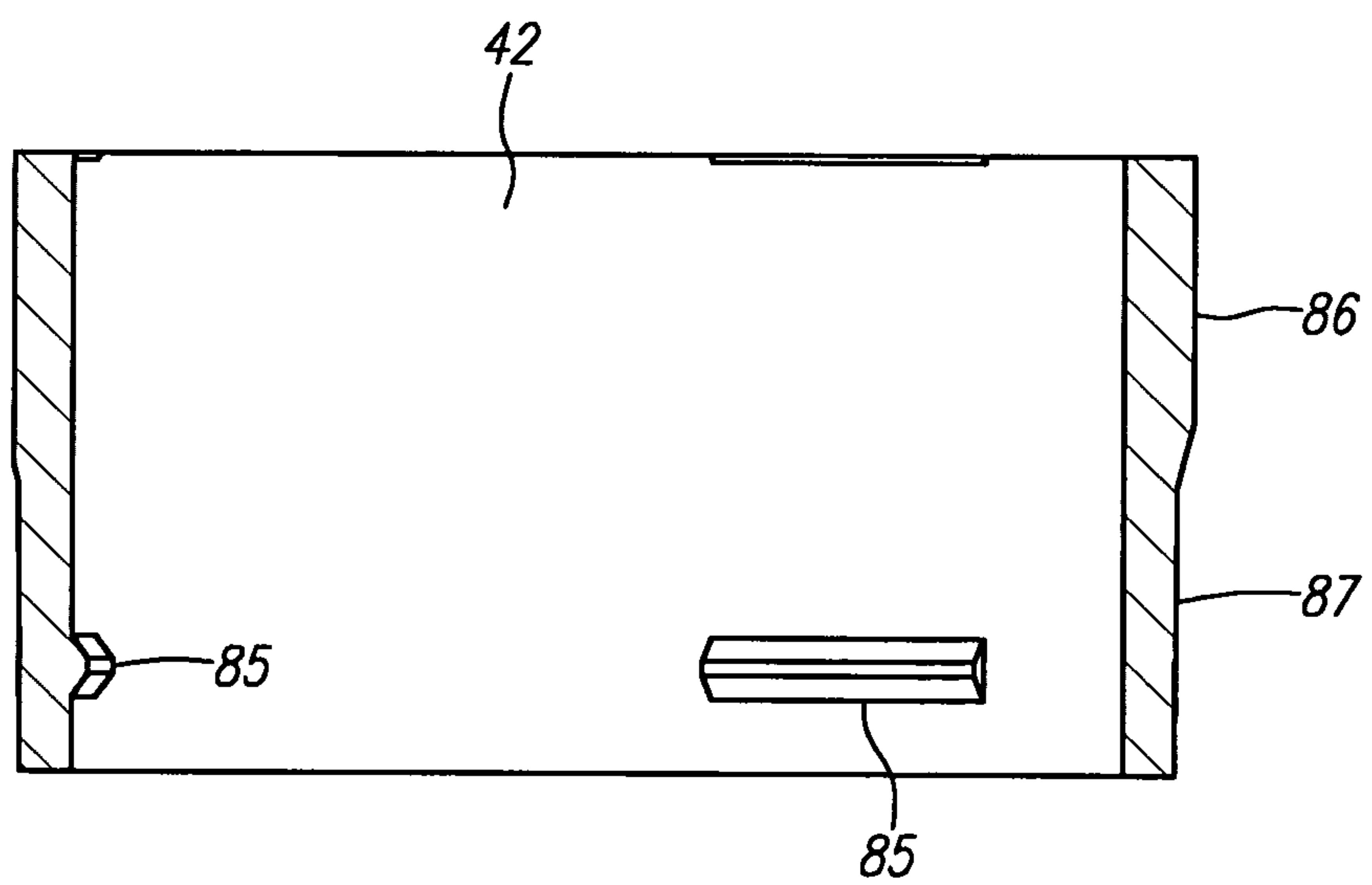
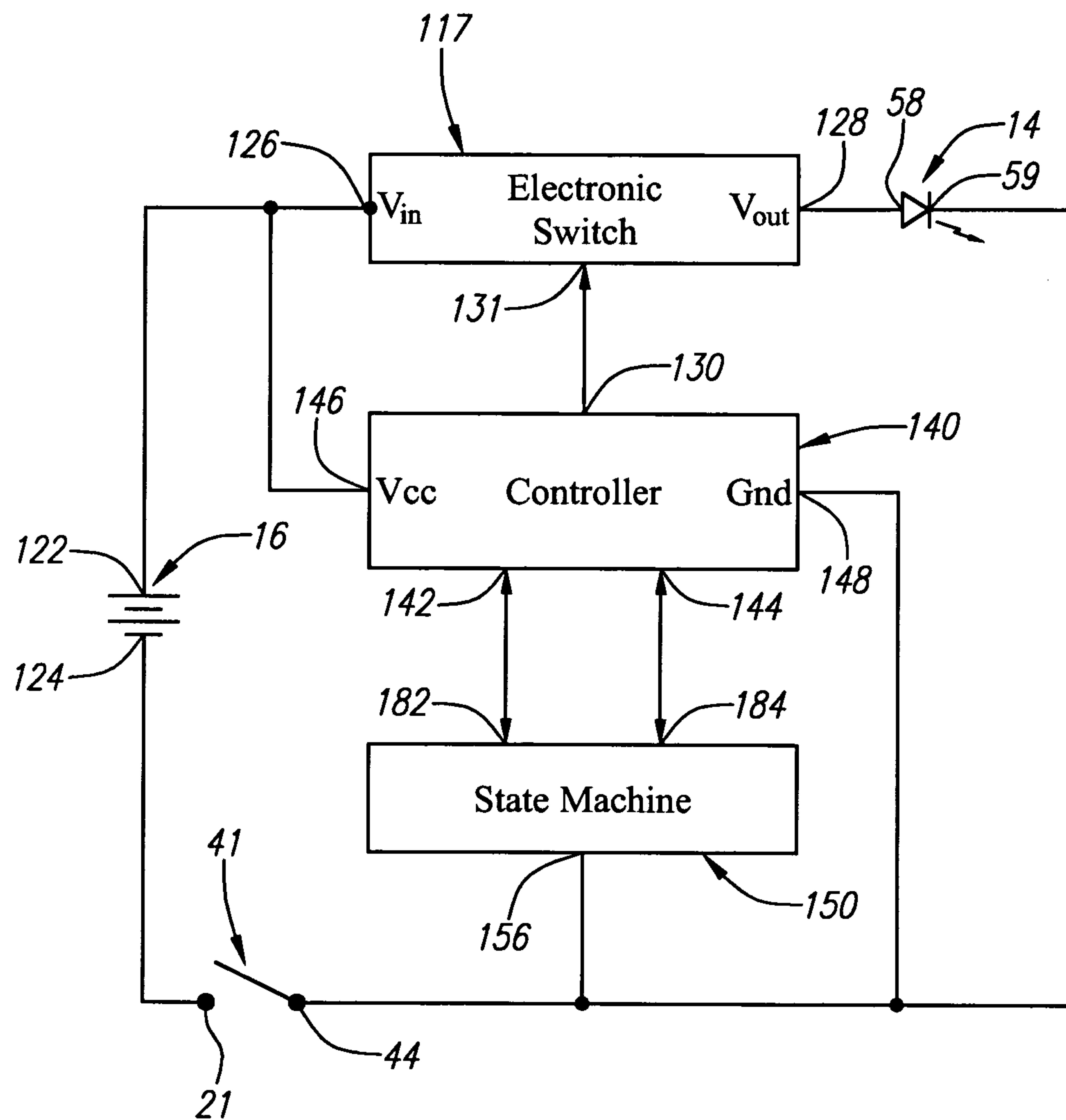

FIG. 4

5/9

*FIG. 5A**FIG. 5B*

6/9

**FIG. 6**

7/9

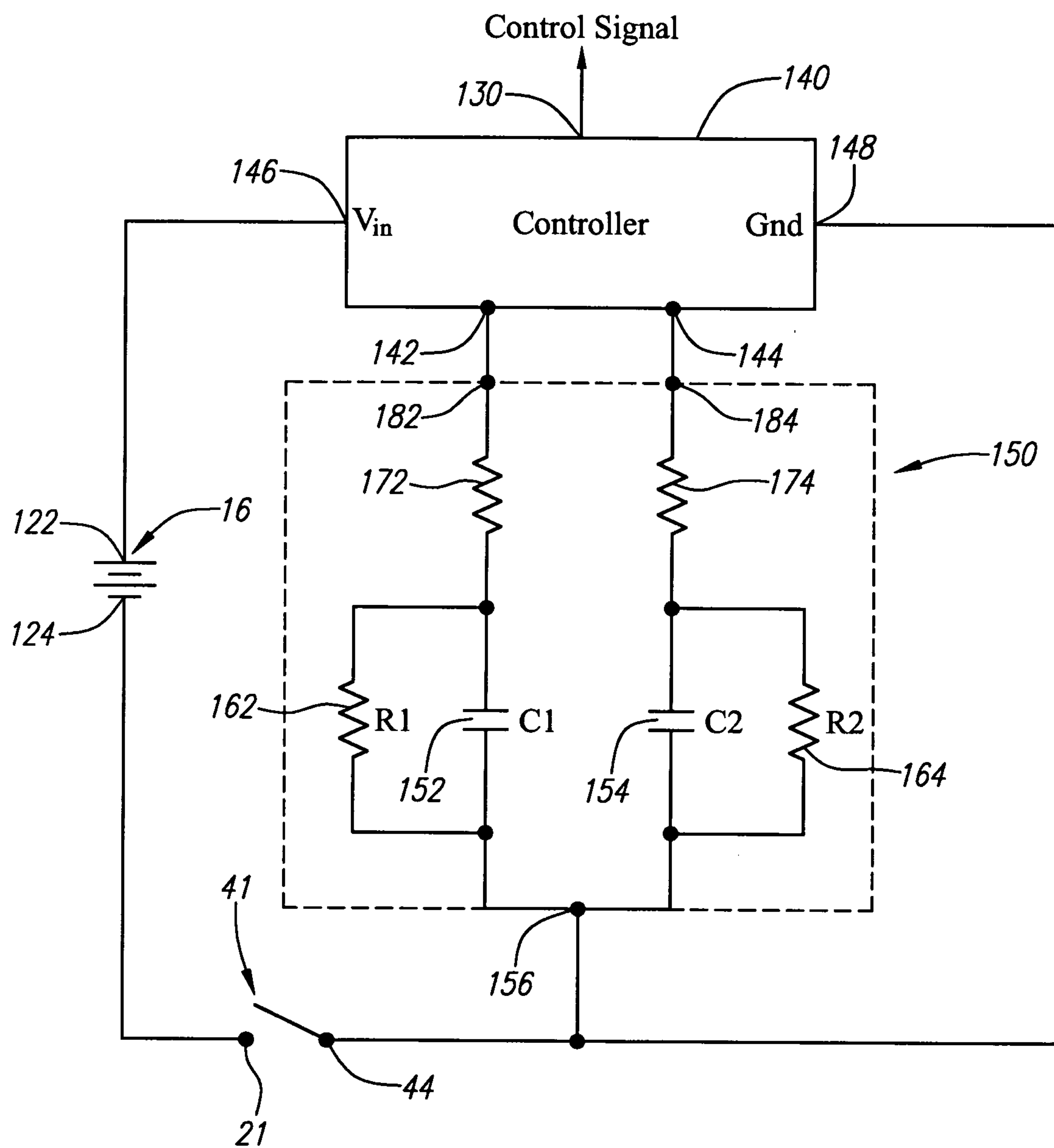
**FIG. 7**

8/9

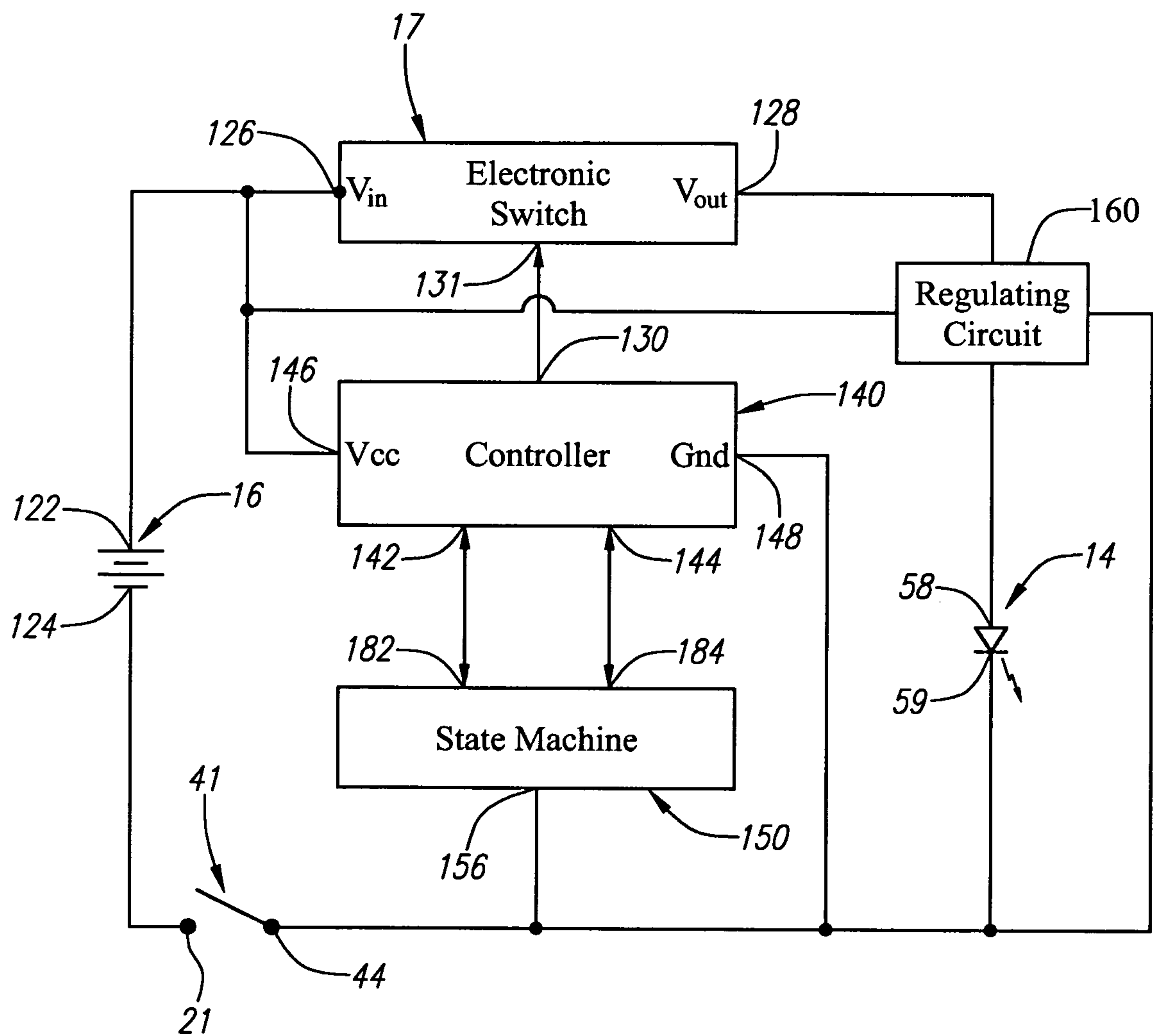
**FIG. 8**

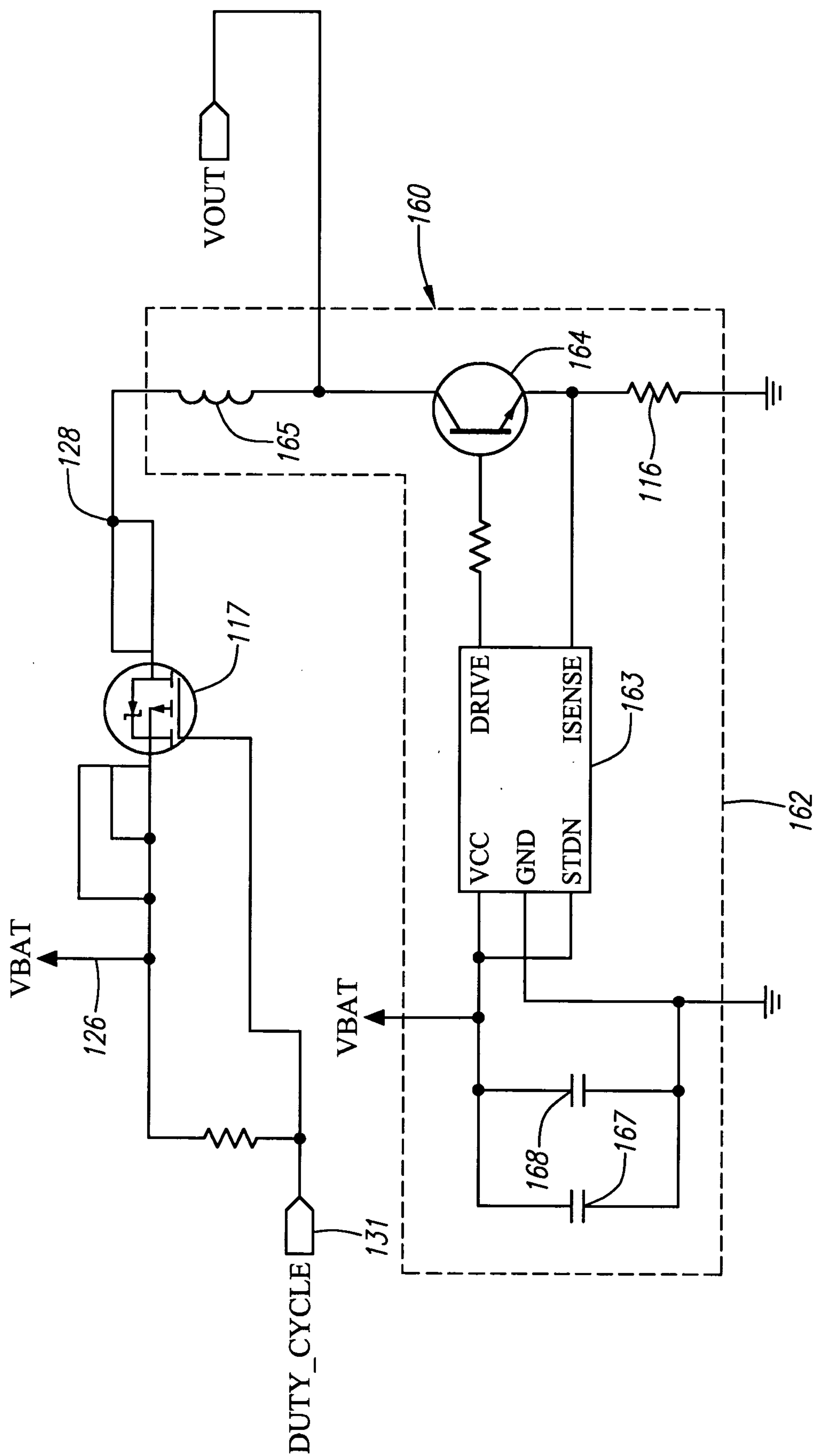

FIG. 9

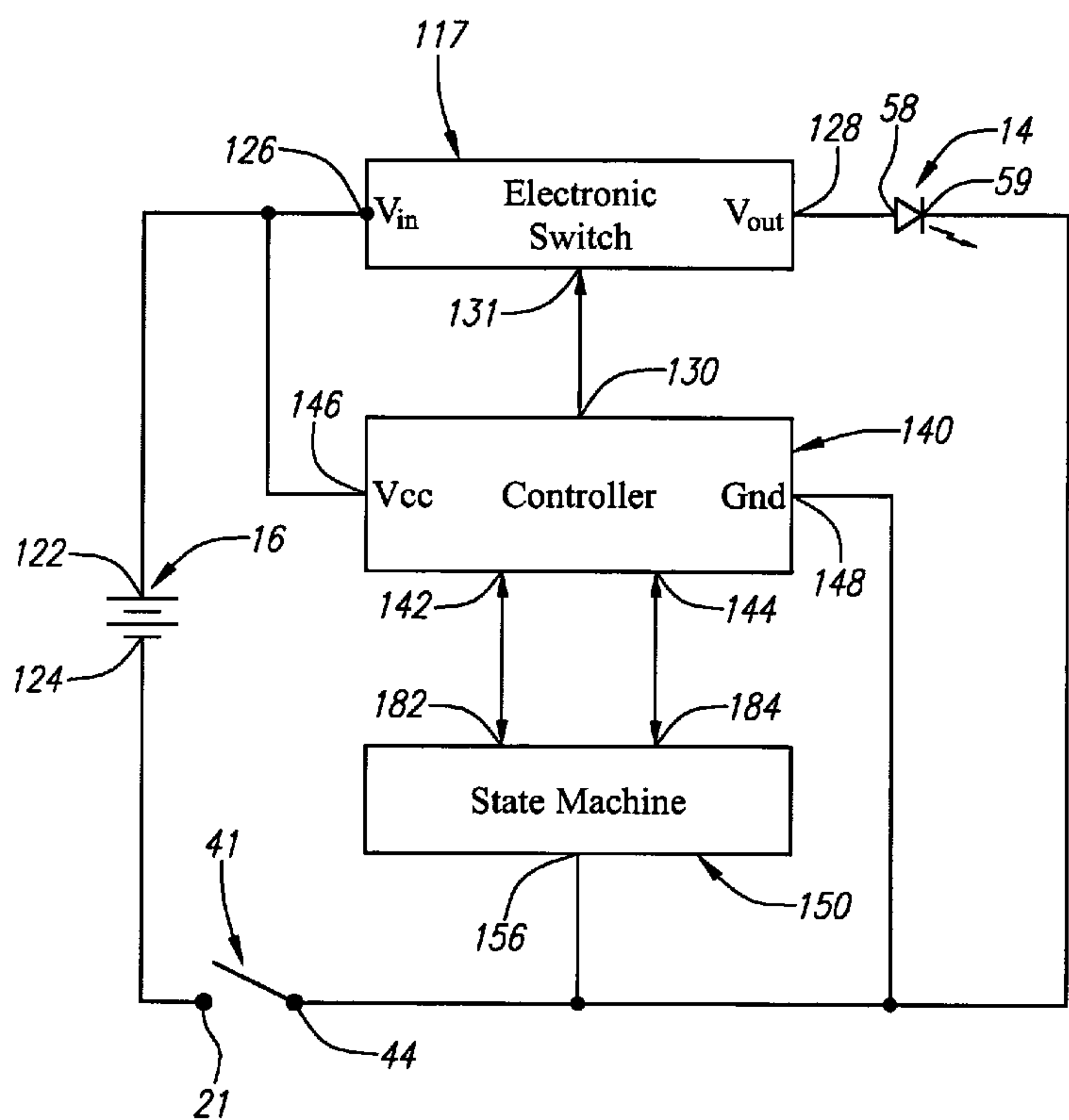

FIG. 6