

(19) World Intellectual Property Organization
International Bureau



(43) International Publication Date
23 February 2006 (23.02.2006)

PCT

(10) International Publication Number
WO 2006/020196 A1

(51) International Patent Classification⁷: G01L 21/12

80303 (US). ARNOLD, Paul, C. [US/US]; 4231 Peach Way, Boulder, CO 80301 (US).

(21) International Application Number:
PCT/US2005/025394

(74) Agents: SMITH, James, M. et al.; Hamilton, Brook, Smith & Reynolds, P.C., 530 Virginia Road, P.O. Box 9133, Concord, MA 01742-9133 (US).

(22) International Filing Date: 19 July 2005 (19.07.2005)

(25) Filing Language: English

(81) Designated States (unless otherwise indicated, for every kind of national protection available): AE, AG, AL, AM, AT, AU, AZ, BA, BB, BG, BR, BW, BY, BZ, CA, CH, CN, CO, CR, CU, CZ, DE, DK, DM, DZ, EC, EE, EG, ES, FI, GB, GD, GE, GH, GM, HR, HU, ID, IL, IN, IS, JP, KE, KG, KM, KP, KR, KZ, LC, LK, LR, LS, LT, LU, LV, MA, MD, MG, MK, MN, MW, MX, MZ, NA, NG, NI, NO, NZ, OM, PG, PH, PL, PT, RO, RU, SC, SD, SE, SG, SK, SL, SM, SY, TJ, TM, TN, TR, TT, TZ, UA, UG, US (patent), UZ, VC, VN, YU, ZA, ZM, ZW.

(26) Publication Language: English

(30) Priority Data:
10/900,504 28 July 2004 (28.07.2004) US
11/070,819 1 March 2005 (01.03.2005) US
11/146,721 7 June 2005 (07.06.2005) US

(63) Related by continuation (CON) or continuation-in-part (CIP) to earlier application:
US 11/146,721 (CON)
Filed on 7 June 2005 (07.06.2005)

(71) Applicant (for all designated States except US): HELIX TECHNOLOGY CORPORATION [US/US]; Mansfield Corporate Center, Nine Hampshire Street, Mansfield, MA 02048-9171 (US).

(84) Designated States (unless otherwise indicated, for every kind of regional protection available): ARIPO (BW, GH, GM, KE, LS, MW, MZ, NA, SD, SL, SZ, TZ, UG, ZM, ZW), Eurasian (AM, AZ, BY, KG, KZ, MD, RU, TJ, TM), European (AT, BE, BG, CH, CY, CZ, DE, DK, EE, ES, FI, FR, GB, GR, HU, IE, IS, IT, LT, LU, LV, MC, NL, PL, PT, RO, SE, SI, SK, TR), OAPI (BF, BJ, CF, CG, CI, CM, GA, GN, GQ, GW, ML, MR, NE, SN, TD, TG).

(72) Inventors; and

(75) Inventors/Applicants (for US only): BORENSTEIN, Michael, D. [US/US]; 7313 Panorama Drive, Boulder, CO

[Continued on next page]

(54) Title: METHOD OF OPERATING A RESISTIVE HEAT-LOSS PRESSURE SENSOR

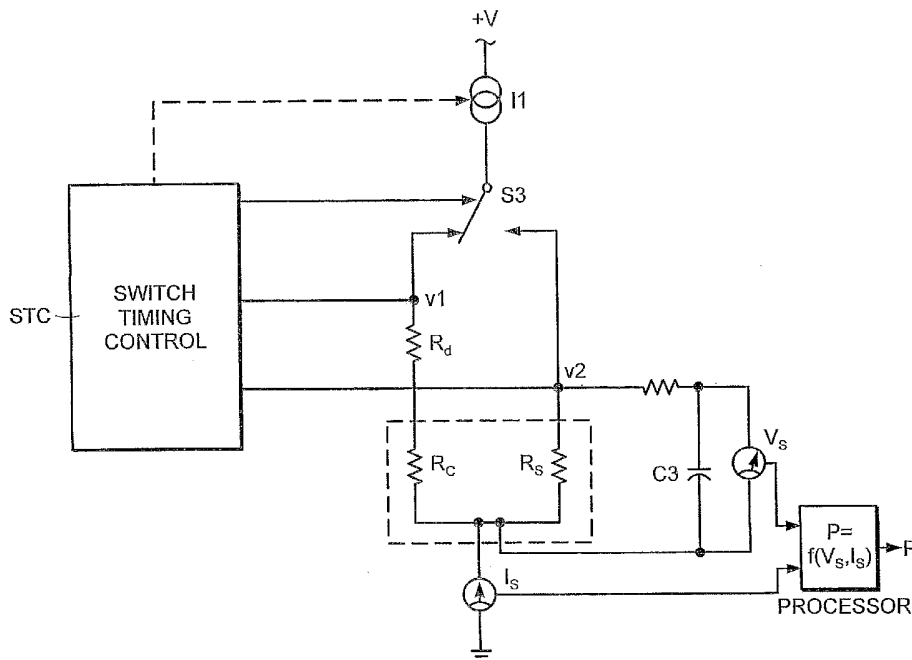

(57) Abstract: In a resistively heated heat-loss pressure gauge, electrical current is switched between a sensing element and a compensating element at different duty cycles. As a result, the sensing element is heated relative to the compensating element. A fixed resistance is placed in series with at least the compensating element. The current source applies current to heat the sensing element to a temperature at which the resistance of the sensing element matches the combined resistance of the compensating element and the fixed resistive element.

WO 2006/020196 A1



Published:

— *with international search report*

For two-letter codes and other abbreviations, refer to the "Guidance Notes on Codes and Abbreviations" appearing at the beginning of each regular issue of the PCT Gazette.

-1-

METHOD OF OPERATING A RESISTIVE HEAT-LOSS
PRESSURE SENSOR

RELATED APPLICATIONS

This application is a continuation of U.S. Application No. 11/146,721, filed
5 June 7, 2005, which is a continuation of U.S. Application No. 11/070,819, filed
March 1, 2005, which is a continuation-in-part of U.S. Application No. 10/900,504,
filed July 28, 2004. The entire teachings of the above applications are incorporated
herein by reference.

BACKGROUND OF THE INVENTION

10 The rate of heat transfer through a gas is a function of the gas pressure.
Thus, under certain conditions, measurements of heat transfer rates from a heated
sensing element can, with appropriate calibration, be used to determine the gas
pressure. This principal is used in the well-known Pirani gauge.

Many Pirani gauges comprise temperature sensitive sensing and
15 compensating resistances in separate legs of a Wheatstone bridge. The
compensating resistance is sized to minimize self-heating with current applied
through the two resistances. The resultant resistance differences with heating of the
sensing resistor is indicative of pressure of the surrounding environment.

In more recent heat loss gauge implementations presented in U.S. Patent
20 6,658,941, the sensing element and compensating element are of like dimensions,
but an additional heating current is applied to the sensing element to boost its
temperature. Again, the relative resistances of the sensing and compensating
elements with increase in temperature of the sensing element are indicative of the
pressure of the surrounding environment. One implementation relies on a
25 Wheatstone bridge, while another relies on a fixed ratio of current flow through the
resistive elements under control of a feedback circuit responsive to the sensed
resistances.

SUMMARY OF THE INVENTION

The present invention relates to an improvement to a heat-loss gauge which has the potential of providing higher performance at a reduced cost due to the ability to rely on less precise components. Rather than controlling current source ratios as in an implementation of patent 6,658, 941, the present system controls power to the sensing and compensating elements using asymmetrical switching techniques.

An electrical source is connected to switch current between the sensing element and compensating element, preferably from a common current source. Current is applied to the sensing element over a longer duty cycle to heat the sensing element relative to the compensating element. Measuring circuitry determines gas pressure in the environment to which the elements are exposed based on electrical response of the sensing element and the compensating element.

In certain embodiments, current is applied to the sensing element and compensating element at fixed duty cycles and current level is controlled. In other embodiments, the applied current is fixed and duty cycle of current to at least one of the sensing element and compensating element is controlled. In yet other embodiments, both the current and the duty cycles are controlled.

The gas pressure may be determined based on the level of heating current through the sensing element and/or the resulting voltage across the sensing element.

In various embodiments, the compensating element is in series with a fixed resistive element. The electrical source applies current to heat the sensing element to a temperature at which the resistance of the sensing element matches the combined resistance of the compensating element and the fixed resistive element. In certain embodiments, the fixed resistive element is only in series with the compensating element, and the voltage across the compensating element and fixed resistive element is compared to a voltage across the sensing element to control the switched current. In other embodiments, the fixed resistive element is in series with both the sensing element and the compensating element, and the voltage across the fixed resistive elements is added to the voltage across the compensating element and fixed resistive element for comparison to a voltage across the sensing element and fixed resistive element.

BRIEF DESCRIPTION OF THE DRAWINGS

The foregoing and other objects, features and advantages of the invention will be apparent from the following more particular description of preferred embodiments of the invention, as illustrated in the accompanying drawings in which
5 like reference characters refer to the same parts throughout the different views. The drawings are not necessarily to scale, emphasis instead being placed upon illustrating the principles of the invention.

FIG. 1 shows one embodiment of the present invention.

FIG. 2 shows the embodiment of FIG. 1 in greater detail.

10 FIG. 3 illustrates another embodiment of the invention designed to reduce thermoelectric effects using a synchronous detection technique.

FIG. 4 illustrates another embodiment to avoid the effects of stray resistance in connection paths.

FIG. 5 illustrates another embodiment that varies current duty cycle.

15 DETAILED DESCRIPTION OF THE INVENTION

A description of preferred embodiments of the invention follows.

Fig. 1 is a simplified diagram of control and measuring circuitry embodying the invention. The purpose of the sensor control circuit is to cause the temperature of the sensing element R_s to be maintained at a precise fixed
20 amount above the temperature of the compensating element R_c . The voltage across the sensing element and/or current through the sensing element required to do this are measured and then converted into a pressure in a manner described in patents 6,023,979 and 6,658,941 which are incorporated by reference in their entirety. Current from the dependent current source I_1 is alternately switched
25 through the sensing element R_s and the compensating element R_c using switch S_3 . The time during each cycle that the current flows through the sensing element R_s is greater in proportion to the time that the current flows through the compensating element R_c . Thus, the average power dissipated in R_s is greater than that dissipated in R_c , causing R_s to rise to a higher temperature than R_c .

-4-

At low pressures heat does not conduct as readily from the resistor to the surrounding environment. As a result, at low pressures, the resistance R_s will increase to a greater amount with a given input, or will require a lesser power input to increase to a given resistance. The extent to which the resistance R_s increases over the resistance R_c is readily determined by connecting a non-temperature dependent differential resistance R_d in series with R_c and driving the resistance R_s to a level at which R_s equals R_c plus R_d . The electrical input required to maintain that equality of resistances can then be used to compute pressure. Alternative approaches might, for example, rely on measurements of R_s and R_c that are digitized and processed in a microprocessor without the series resistance R_d .

The cycle period of this process is kept much shorter than the thermal time constant of the sensor wires so that the temperatures, and therefore the resistances, of the elements do not change as the current is switched back and forth.

A fixed resistor R_d is inserted in series with R_c to form a sum of a temperature-dependent and a non-temperature-dependent resistance. When switch S_3 is passing the current from current source I_1 through R_c , S_1 closes and charges capacitor C_1 to the peak voltage V_1 present at the top of R_d (signal v_1). Then, when S_3 switches the current from I_1 to R_s , S_1 opens and S_2 closes, charging capacitor C_2 to the peak voltage V_2 present at the top of R_s (signal v_2). Thus, the voltages V_1 and V_2 are charged to the peak values of signals v_1 and v_2 .

Since the low sides of R_s and R_c are connected together, V_1 will equal V_2 when the resistance of $R_s = R_c + R_d$. The difference $V_1 - V_2$ is amplified in the high-gain integrating amplifier A_1 which drives the dependent current source I_1 to the proper level to maintain the conditions of equal voltages and equal resistances. The gain of amplifier A_1 is sufficiently high to keep the error between V_1 and V_2 negligible, and the time response of amplifier A_1 is slow enough to assure that current source I_1 cannot change value during the switching cycle time.

-5-

Current meter I_s measures the sensing element current. For a steady pressure in the gauge, amplifier A1 holds the current of I1 equal for both parts of the switching cycle, causing the current through meter I_s to be a steady DC level equal to that of the current of source I1. Thus, the current measured in current meter I_s is equal to the peak sensing element current I_s , which is equal to the current of source I1. The average voltage across R_s is developed across C3 of an RC filter with a time constant somewhat longer than the cycle time of the current switching cycle. The average sensing element voltage V_s and the current I_s are converted to a digital format using standard A/D conversion techniques.

5 A digital processor then calculates pressure as a function of V_s and I_s using an algorithm that was developed using empirical 3-D surface fitting techniques as described in patents 6,023,979 and 6,658,941.

The present switched design allows for a reduction in the precision components which were used in the implementation of Fig. 7 of U.S. patent 6,658,941. In the prior design, two current sources had precise current ratios. To that end, matched dual operational amplifiers and precision resistances were used. Also, precision resistances were used to provide accurate multiplier ratios in a feedback circuit that controlled the current sources. In the present design, a single current source applies the current to both legs of the circuit. Further,

15 20 voltages v_1 and v_2 are provided directly back to the amplifier A1 without the need to have one divided relative to the other. Rather than precisely controlling ratios of currents and voltages, the present design relies on time ratios that are easily controlled by low-cost digital circuits.

The actual functioning circuit design is shown in Fig. 2. In this circuit, a timing circuit generates digital timing signals B, C and D to guarantee that S1 closes after the current switches to the compensating element and opens before the current switches to the sensing element, and S2 closes after the current switches to the sensing element and opens before the current switches to the compensating element.

In this circuit, the current source I1 is comprised of an FET Q1 and resistors R1 and R2. The switch S3 comprises FETs Q2 and Q3 driven by respective timing signals B and A. It was found from experimental data that a cycle frequency above

30

3 kHz eliminated thermal time constant issues, and frequency was chosen to be 10 kHz. The switching duty cycle was set at 25% for the compensating element and 75% for the sensing element. Although duty cycles up to nearly 50% will work, a shorter duty cycle reduces undesirable self-heating of the compensating element.

5 With duty cycles of 25% or less, the compensating element temperature can be kept close to the ambient envelope temperature of the device, minimizing unnecessary power dissipation and case temperature rise. Note that the power dissipation, and therefore the temperature rise of the compensating element is slightly less (about 80%) than $1/(\text{compensator-to-sensor time ratio})^2$ of the
10 sensing element. For example, if the sensing element is running at a temperature rise of 70°C , and the compensating element is powered 20% of the time, the compensating element will be conducting current $1/4$ as long as the sensing element, and its temperature rise will be about $0.8 \times (1/16) \times 70^\circ\text{C} = 3.5^\circ\text{C}$.

 Temperature gradients on the transducer and interconnect wiring can
15 produce small DC errors in the control and measurement circuits, resulting in pressure measurement errors and instabilities. These thermoelectric effects are illustrated in Fig. 3 as voltage sources $V_{\text{th-c}}$ and $V_{\text{th-s}}$. The method described above can be further improved so that these thermoelectric effects can be eliminated using a.c. synchronous detection schemes. Since current is
20 alternately switched between the two elements, the voltage across each element can be detected during each respective cycle state. The difference between the two detected voltages developed across a given element provides a more accurate resistance and heating voltage measurement since the residual thermoelectric error voltages are present in both readings and therefore cancelled
25 out.

 This method works similarly to the one described in Fig. 1 with the following additional features. During the time period that signal v1 is sampled and held, storing V1 on capacitor C1, signal v2 is simultaneously sampled and held, storing V3 on C3. Then, when signal v2 is sampled and held, storing V2
30 on capacitor C2, signal v1 is simultaneously sampled and held, storing V4 on

-7-

capacitor C4. The four DC voltages stored on the four capacitors represent the following instantaneous voltage components of signals v1 and v2:

V1 = Voltage across Rc and Rd + V_{th-c} when current is flowing through compensating element.

5 V2 = Voltage across Rs + V_{th-s} when current is flowing through sensing element.

V3 = Voltage across Rs + V_{th-s} when current is flowing through compensating element.

V4 = Voltage across Rc and Rd + V_{th-c} when current is flowing through sensing element.

10 V_{th-c} is the undesirable thermoelectric voltage that occurs when measuring the voltage on the compensating element, and V_{th-s} is the undesirable thermoelectric voltage that occurs when measuring the voltage on the sensing element.

Instrumentation amplifiers A2 and A3, which have equal gains, produce
15 an output voltage proportional to V1-V4 and V2-V3, respectively. The effects of

V_{th-c} and V_{th-s} are both eliminated in the outputs of these two amplifiers. These two amplifier outputs are kept equal using high-gain integrating amplifier A1 and dependent current source I1 in a feedback loop just as in the method
20 described previously. This assures that $R_s = R_c + R_d$.

The sensing element heating voltage is sensed by measuring the differential voltage V2-V3, also eliminating the effect of V_{th-s} . Thus, the thermoelectric errors are eliminated in both the control and the measurement functions using this improved method.

25 Some designs present the problem that a fixed resistor cannot be placed in series with the compensating element in such a way that avoids the consequences of uncontrolled stray resistance in the connection path. This problem was addressed in Fig. 8 of patent 6,658,941 by summing three differential voltages into the integrating amplifier instead of two, and that
30 approach can similarly be used here. However, the present switched design

-8-

allows for the alternative approach of Fig. 4. The circuit of Fig. 4 causes the correct current to be applied to both elements in a manner that causes the sensing element to increase resistance by a constant number of ohms above that of the compensating element.

5 In the switched design, the excitation current is passed through a fixed resistor, and the voltage across this fixed resistor is added to the sampled voltage from the connection to the compensating element. This can be done in a number of ways, but the method illustrated in Fig. 4 is to use a "switched capacitor" technique where a floating capacitor is charged to the voltage across the fixed
10 resistor during the longer phase of the current duty cycle. Through an arrangement of switches, this capacitor is connected in series with the sensed voltage on the compensating element during the shorter phase of the current duty cycle in order to charge the sample-and-hold capacitor for the compensating element voltage to the sum of the two voltages. This is accomplished by adding
15 three analog switches and a capacitor to the original circuit.

This new method has the potential of providing higher performance in addition to reduced cost. The previous DC methods are subject to thermoelectric errors that result from small temperature gradients. This method has the advantage of producing higher voltage signal levels, making the thermoelectric
20 errors smaller relative to the signal levels. In addition, there is no signal level loss when the power ratio is increased as there is with the prior methods. Thus, the compensating element can be operated at a much lower power level in proportion to that of the sensing element, reducing undesirable heat dissipation. Since this method operates in a pulsed mode, further performance improvement
25 can be achieved by using the AC measurement technique of Fig. 4, eliminating all thermoelectric instabilities. An important advantage of increasing instrument performance is the added pressure range that can be realized.

In Fig. 4, the fixed resistance R_d is in series with both the sensing and compensating elements R_s and R_c . Thus, the voltage across that resistor has a
30 common level present in both signals v_2 and v_1 . The circuit of Fig. 4

additionally adds the voltage across R_d to the sampled peak value of v_1 to become comparable to the prior designs. To that end, as current flows through R_s and R_d , the voltage across R_d is stored on C_4 by closing switches S_6 and S_7 . In the subsequent portion of the cycle when current flows through R_c and R_d , the switches S_6 and S_7 are open so that the capacitor C_4 is connected in series with the circuit from v_1 to S_1 . Thus, the voltage stored on C_1 is the sum of the peak value of v_1 and V_{C_4} .

Yet another embodiment is presented in Fig 5. Fig. 5 corresponds to a modification of the circuit of Fig. 1, but this approach can be applied to any of the prior embodiments. In this circuit, the switch timing control STC , which may be a primarily digital circuit, responds to the voltages v_1 and v_2 to determine the appropriate time-lengths during which switch S_3 is connected to the sensing element R_s and to the compensating element R_c . In this approach, the current through current source I_1 may be held constant as the relative lengths of the pulses applied to R_s and R_c are controlled.

The time-length of the current pulse to the sensing element R_s , compared to the pulse to the compensating element R_c , is the control parameter that preferentially heats the sensor to a specified resistance. The magnitude of the current pulses would be fixed and would be the same for both R_s and R_c . The time-length of the pulse to R_c would typically be fixed, but could be variable.

In yet another implementation indicated by the broken line from the switch timing control STC to the current source I_1 , both the level of current through the current source is controlled and the lengths of the pulses to R_s and R_c are controlled.

While this invention has been particularly shown and described with references to preferred embodiments thereof, it will be understood by those skilled in the art that various changes in form and details may be made therein without departing from the scope of the invention encompassed by the appended claims. For example, although the sensing resistance element and compensating resistance element typically are nearly matching, some intentional mismatch may

be advantageous as taught in U.S. Published Application No. US-2003-0097876-A1, incorporated by reference in its entirety.

-11-

CLAIMS

What is claimed is:

1. A heat loss gauge for measuring gas pressure in an environment comprising:
 - 5 a resistive sensing element exposed to the environment;
 - a resistive compensating element in circuit with the sensing element and exposed to the environment;
 - an electrical source connected to switch current between the sensing element and compensating element, with current applied to the sensing element over a longer duty cycle to heat the sensing element
10 relative to the compensating element; and
 - measuring circuitry for determining gas pressure in the environment to which the sensing element and compensating element are exposed based on electrical response of the sensing element and the compensating element.
15
2. The gauge of claim 1 wherein the current to the sensing and compensating element is switched from a common current source.
3. The gauge of claim 1 wherein the gas pressure is determined based on heating current through the sensing element and/or resulting voltage
20 across the sensing element.
4. The gauge of claim 1 wherein the compensating element is in series with a fixed resistive element.

-12-

5. The gauge of claim 4 wherein the electrical source applies current to heat the sensing element to a temperature at which the resistance of the sensing element matches the combined resistance of the compensating element and the fixed resistive element.
- 5 6. The gauge of claim 4 wherein a voltage across the compensating element and fixed resistive element is compared to a voltage across the sensing element to control the switched current.
7. The gauge of claim 4 wherein the fixed resistive element is in series with both the sensing element and the compensating element and a voltage
10 across the fixed resistive element is added to a voltage across the compensating element and fixed resistive element for comparison to a voltage across the sensing element and fixed resistive element to control the switched current.
8. The gauge of claim 1 wherein the electrical source applies current to
15 heat the sensing element to a temperature at which the resistance of the sensing element matches the combined resistance of the compensating element plus a fixed resistance.
9. The gauge of claim 1 wherein current is applied to the sensing element and compensating element at fixed duty cycles and current level is
20 controlled.
10. The gauge of claim 1 wherein the applied current is fixed and duty cycle of current to at least one of the sensing element and compensating element is controlled.

-13-

11. The gauge of claim 1 wherein both applied current and duty cycle of at least one of the sensing element and compensating element are controlled.
12. A method of measuring gas pressure in an environment comprising:
5 switching current between a resistive sensing element and a resistive compensating element exposed to the environment, the current being applied to the sensing element over a longer duty cycle to heat the sensing element relative to the compensating element; and
 determining gas pressure in the environment based on electrical
10 response of the sensing element and the compensating element.
13. The method of claim 12 wherein the current to the sensing and compensating element is switched from a common current source.
14. The method of claim 12 wherein the gas pressure is determined based on heating current through the sensing element and/or resulting voltage
15 across the sensing element.
15. The method of claim 12 wherein the compensating element is in series with a fixed resistive element.
16. The method of claim 15 wherein the electrical source applies current to heat the sensing element to a temperature at which the resistance of the
20 sensing element matches the combined resistance of the compensating element and the fixed resistive element.
17. The method of claim 15 wherein a voltage across the compensating element and fixed resistive element is compared to a voltage across the sensing element to control the switched current.

-14-

18. The method of claim 15 wherein the fixed resistive element is in series with both the sensing element and the compensating element and the voltage across the fixed resistive element is added to the voltage across the compensating element and fixed resistive element for comparison to the voltage across the sensing element and fixed resistive element to control the switched circuit.
19. The method of claim 12 wherein the electrical source applies current to heat the sensing element to a temperature at which the resistance of the sensing element matches the combined resistance of the compensating element plus a fixed resistance.
20. The method of claim 12 wherein current is applied to the sensing element and compensating element at fixed duty cycles and current level is controlled.
21. The method of claim 12 wherein the applied current is fixed and duty cycle of current to at least one of the sensing element and compensating element is controlled.
22. The method of claim 12 wherein both applied current and duty cycle of at least one of the sensing element and compensating element are controlled.
23. A heat loss gauge for measuring gas pressure in an environment comprising:
switching means for switching current between a resistive sensing element and a resistive compensating element exposed to the environment, the current being applied to the sensing element over a longer duty cycle to heat the sensing element relative to the compensating element; and

processing means for determining gas pressure in the environment based on electrical response of the sensing element and the compensating element.

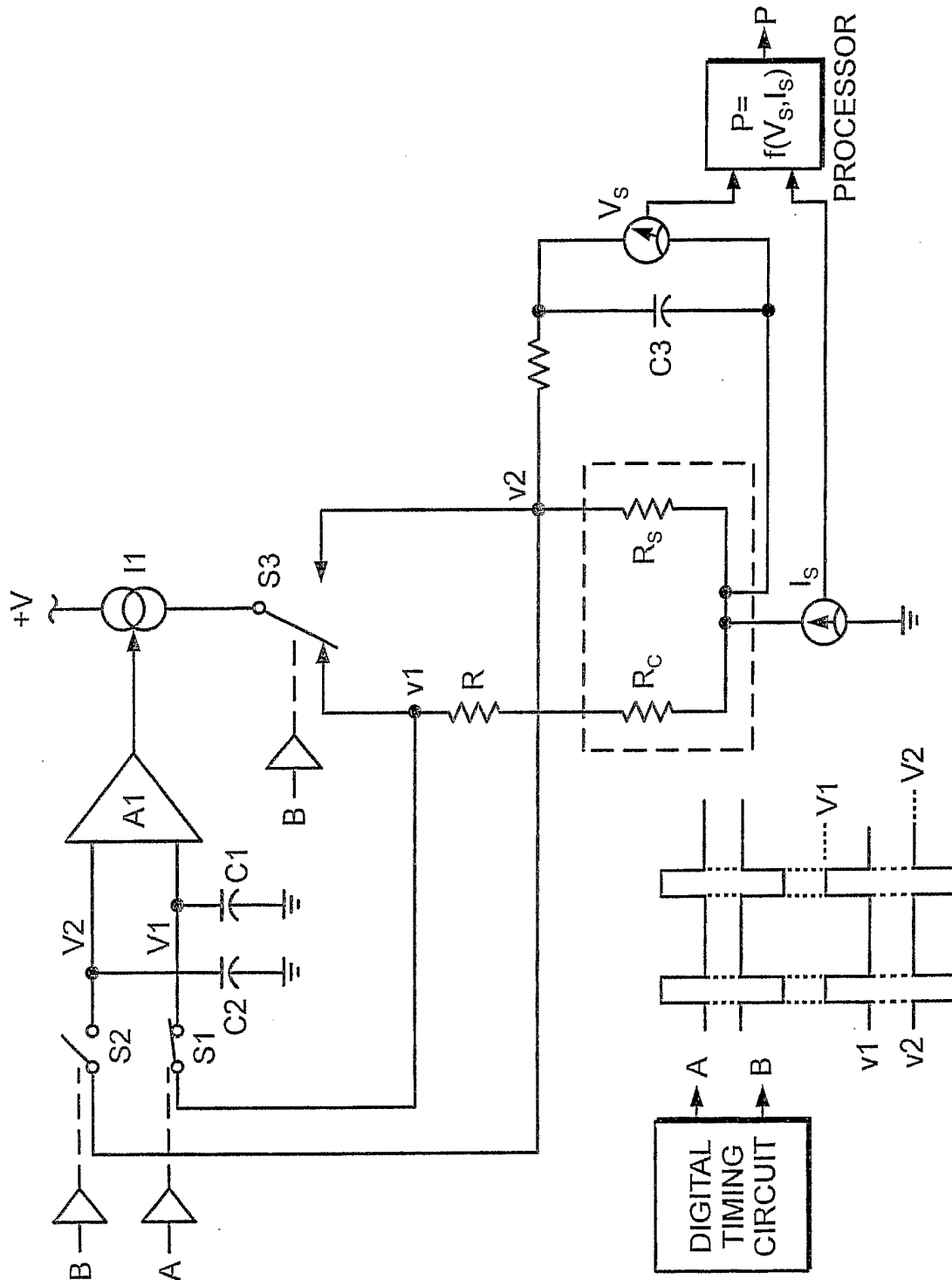

FIG. 1

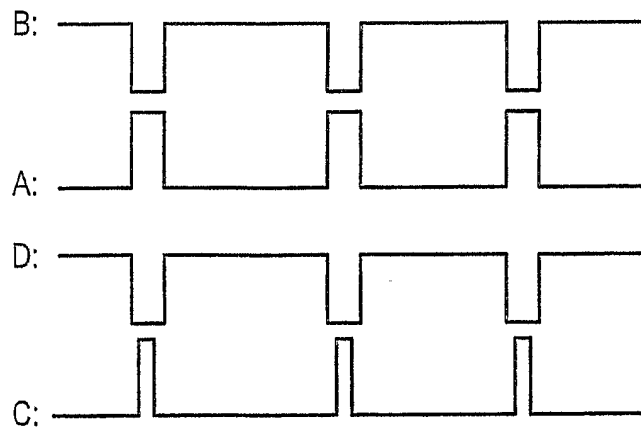
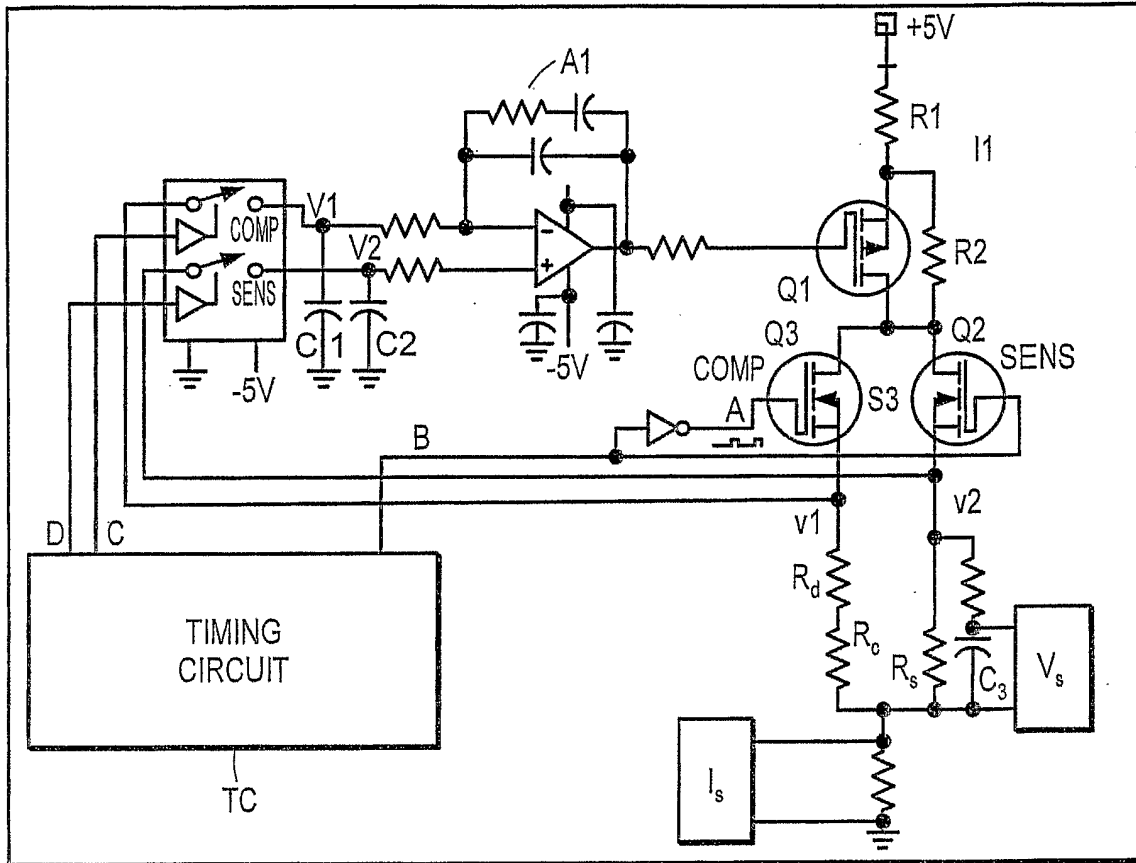

FIG. 2

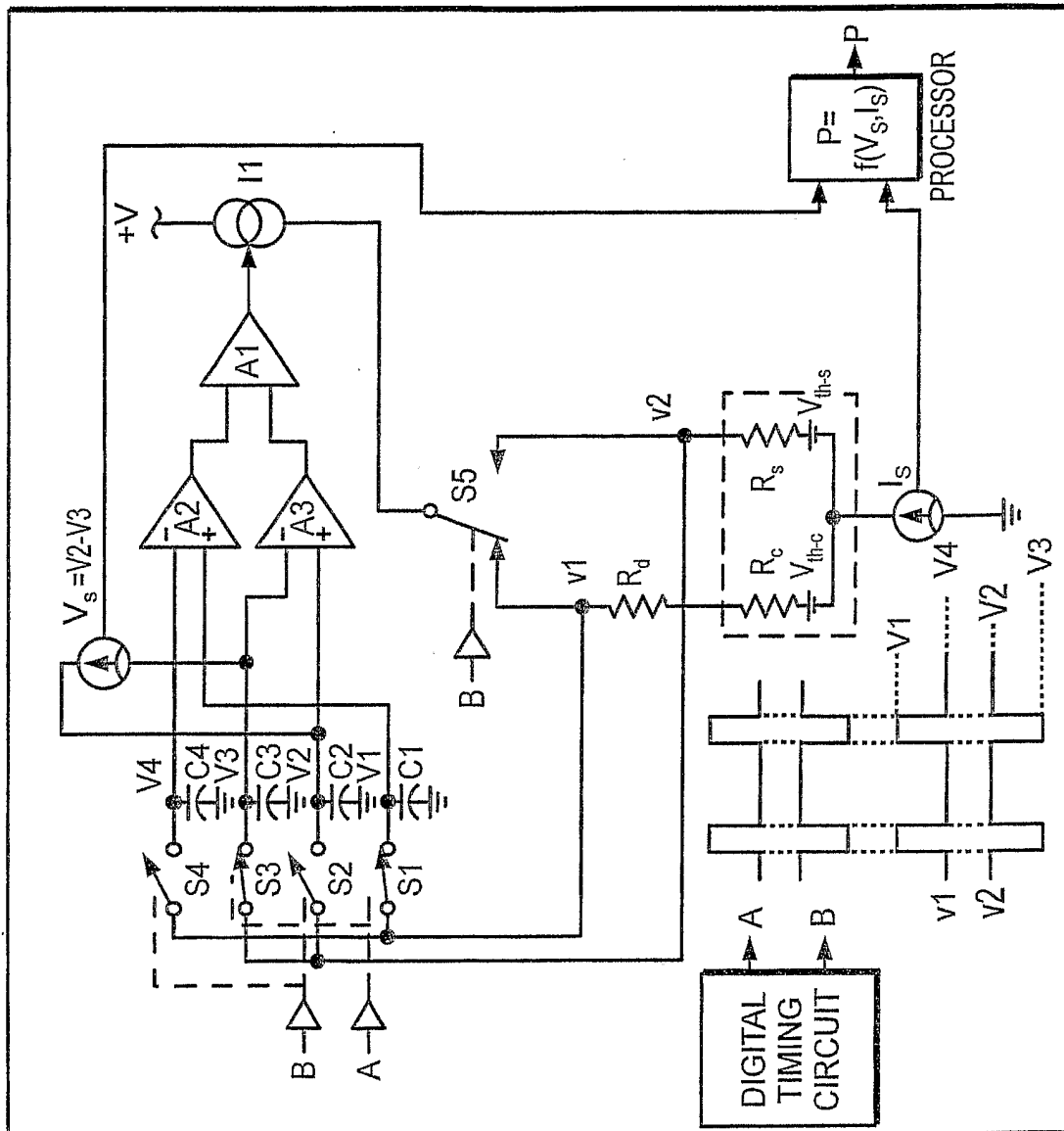

FIG. 3

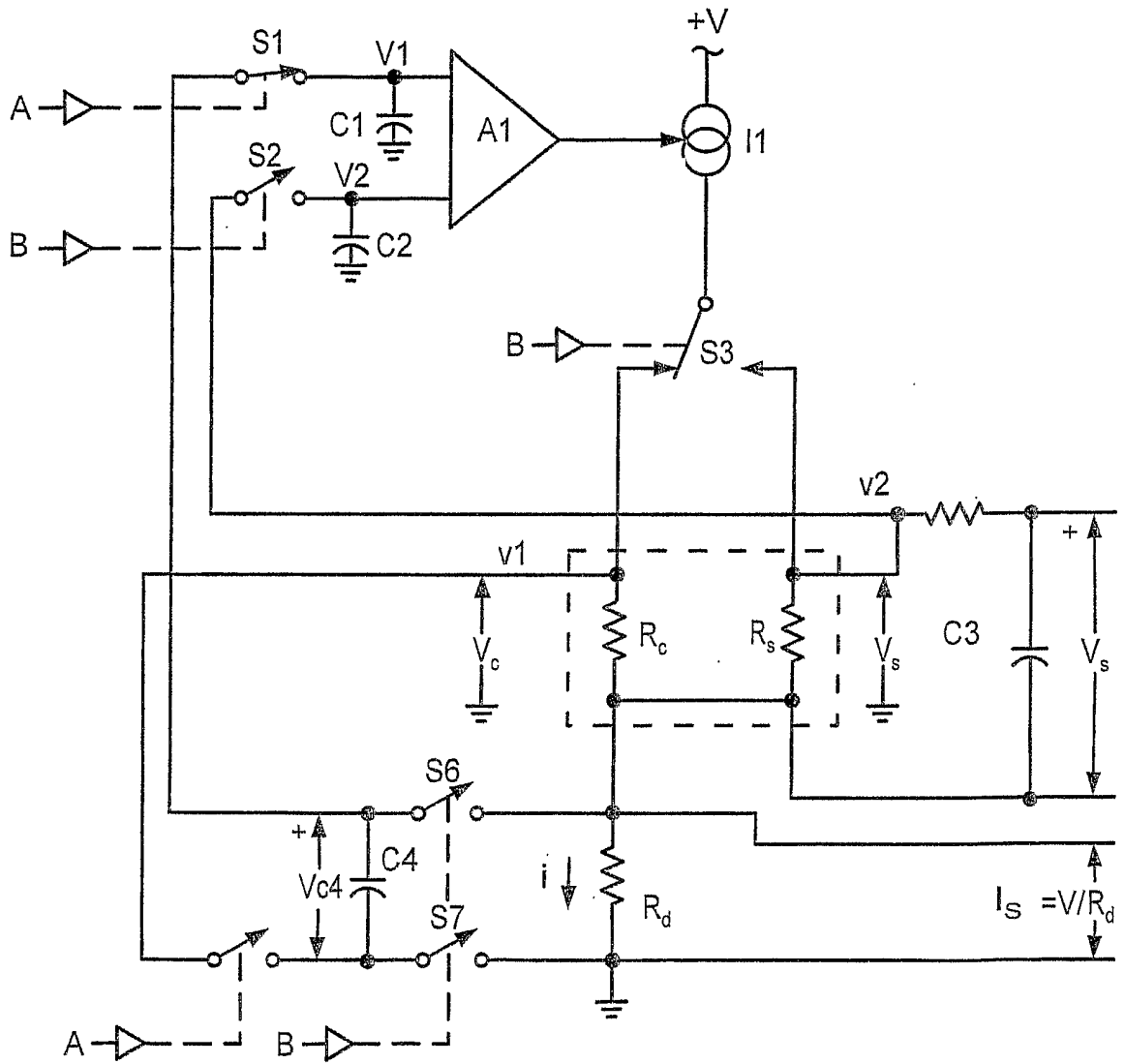

FIG. 4

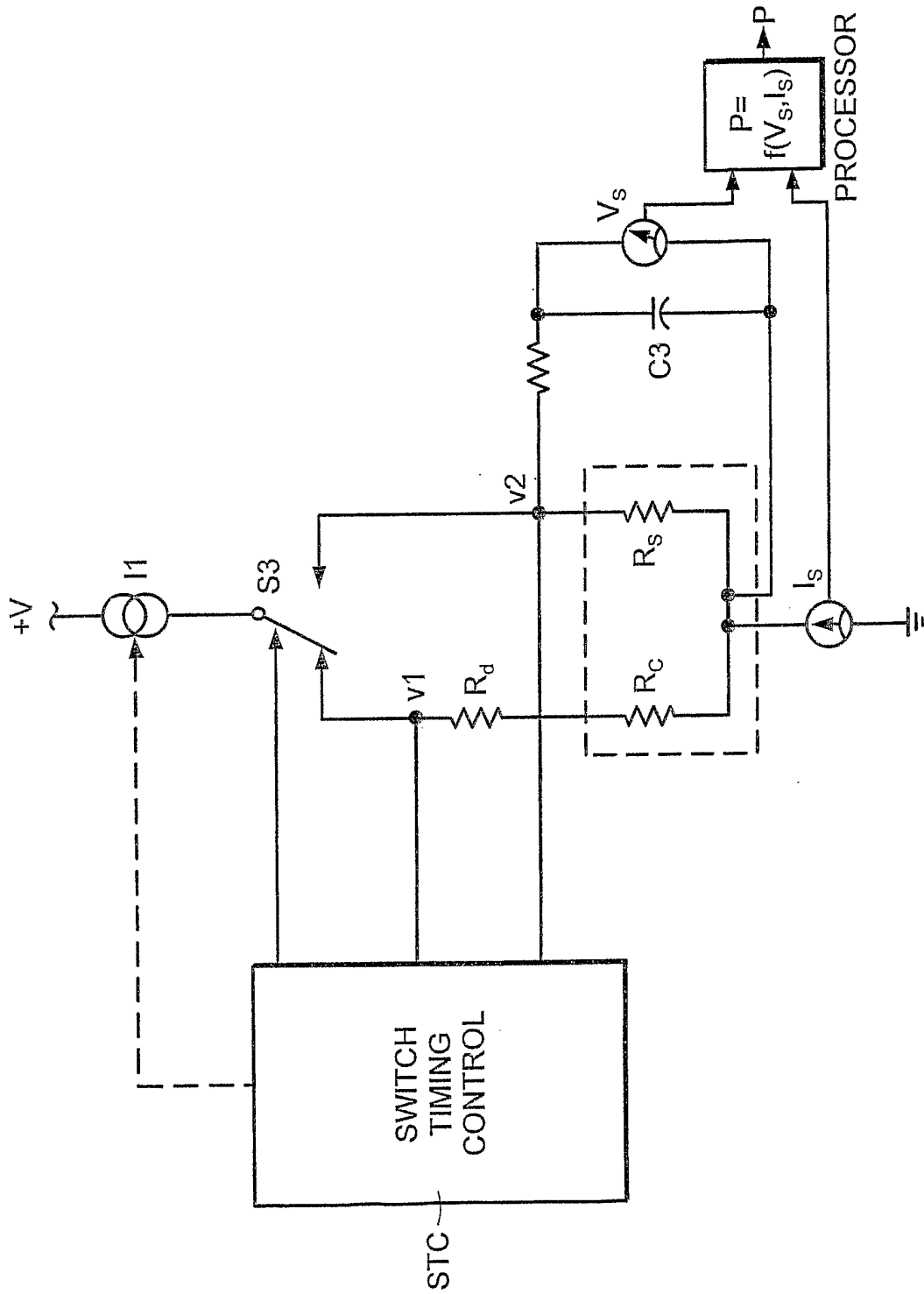

FIG. 5

INTERNATIONAL SEARCH REPORT

International Application No
PCT/US2005/025394

A. CLASSIFICATION OF SUBJECT MATTER GO1L21/12				
According to International Patent Classification (IPC) or to both national classification and IPC				
B. FIELDS SEARCHED				
Minimum documentation searched (classification system followed by classification symbols) GO1L				
Documentation searched other than minimum documentation to the extent that such documents are included in the fields searched				
Electronic data base consulted during the international search (name of data base and, where practical, search terms used) EPO-Internal, WPI Data, PAJ, INSPEC				
C. DOCUMENTS CONSIDERED TO BE RELEVANT				
Category ^o	Citation of document, with indication, where appropriate, of the relevant passages	Relevant to claim No.		
A	US 6 474 172 B1 (N. ROLFF ET AL.) 5 November 2002 (2002-11-05) the whole document	1, 12, 23		
A	WO 97/41414 A (LEYBOLD VAKUUM GMBH) 6 November 1997 (1997-11-06) the whole document	1, 12, 23		
A	GB 156 525 A (H. HEINICKE) 8 December 1921 (1921-12-08) the whole document	1, 12, 23		
A	US 2004/020301 A1 (M.D. BORENSTEIN) 5 February 2004 (2004-02-05) the whole document	1, 12, 23		
<input type="checkbox"/> Further documents are listed in the continuation of box C.				
<input checked="" type="checkbox"/> Patent family members are listed in annex.				
^o Special categories of cited documents :				
<table style="width: 100%; border: none;"> <tr> <td style="width: 50%; vertical-align: top; padding: 5px;"> *A* document defining the general state of the art which is not considered to be of particular relevance *E* earlier document but published on or after the international filing date *L* document which may throw doubts on priority claim(s) or which is cited to establish the publication date of another citation or other special reason (as specified) *O* document referring to an oral disclosure, use, exhibition or other means *P* document published prior to the international filing date but later than the priority date claimed </td> <td style="width: 50%; vertical-align: top; padding: 5px;"> *T* later document published after the international filing date or priority date and not in conflict with the application but cited to understand the principle or theory underlying the invention *X* document of particular relevance; the claimed invention cannot be considered novel or cannot be considered to involve an inventive step when the document is taken alone *Y* document of particular relevance; the claimed invention cannot be considered to involve an inventive step when the document is combined with one or more other such documents, such combination being obvious to a person skilled in the art. *&* document member of the same patent family </td> </tr> </table>			*A* document defining the general state of the art which is not considered to be of particular relevance *E* earlier document but published on or after the international filing date *L* document which may throw doubts on priority claim(s) or which is cited to establish the publication date of another citation or other special reason (as specified) *O* document referring to an oral disclosure, use, exhibition or other means *P* document published prior to the international filing date but later than the priority date claimed	*T* later document published after the international filing date or priority date and not in conflict with the application but cited to understand the principle or theory underlying the invention *X* document of particular relevance; the claimed invention cannot be considered novel or cannot be considered to involve an inventive step when the document is taken alone *Y* document of particular relevance; the claimed invention cannot be considered to involve an inventive step when the document is combined with one or more other such documents, such combination being obvious to a person skilled in the art. *&* document member of the same patent family
A document defining the general state of the art which is not considered to be of particular relevance *E* earlier document but published on or after the international filing date *L* document which may throw doubts on priority claim(s) or which is cited to establish the publication date of another citation or other special reason (as specified) *O* document referring to an oral disclosure, use, exhibition or other means *P* document published prior to the international filing date but later than the priority date claimed	*T* later document published after the international filing date or priority date and not in conflict with the application but cited to understand the principle or theory underlying the invention *X* document of particular relevance; the claimed invention cannot be considered novel or cannot be considered to involve an inventive step when the document is taken alone *Y* document of particular relevance; the claimed invention cannot be considered to involve an inventive step when the document is combined with one or more other such documents, such combination being obvious to a person skilled in the art. *&* document member of the same patent family			
Date of the actual completion of the international search <p style="text-align: center;">21 November 2005</p>		Date of mailing of the international search report <p style="text-align: center;">28/11/2005</p>		
Name and mailing address of the ISA European Patent Office, P.B. 5818 Patentlaan 2 NL - 2280 HV Rijswijk Tel. (+31-70) 340-2040, Tx. 31 651 epo nl, Fax: (+31-70) 340-3016		Authorized officer <p style="text-align: center;">Van Assche, P</p>		

INTERNATIONAL SEARCH REPORT

Information on patent family members

International Application No PCT/US2005/025394

Patent document cited in search report	Publication date	Publication date	Patent family member(s)	Publication date
US 6474172	B1	05-11-2002	CH 692762 A5	15-10-2002
			WO 9915869 A1	01-04-1999
			DE 59802761 D1	21-02-2002
			DK 1017976 T3	21-05-2002
			EP 1017976 A1	12-07-2000
			JP 2001517784 T	09-10-2001
WO 9741414	A	06-11-1997	DE 19617238 A1	06-11-1997
			EP 0896659 A1	17-02-1999
			JP 2000509151 T	18-07-2000
GB 156525	A	08-12-1921	NONE	
US 2004020301	A1	05-02-2004	DE 10126373 A1	06-12-2001
			FR 2809812 A1	07-12-2001
			FR 2829237 A1	07-03-2003
			GB 2368647 A	08-05-2002
			JP 2001343302 A	14-12-2001