



(19) **United States**

(12) **Patent Application Publication**
Jones et al.

(10) **Pub. No.: US 2007/0180177 A1**

(43) **Pub. Date: Aug. 2, 2007**

(54) **FLASHTOASTER FOR READING SEVERAL TYPES OF FLASH-MEMORY CARDS WITH OR WITHOUT A PC**

(75) Inventors: **Larry Lawson Jones**, Palo Alto, CA (US); **Sreenath Mambakkam**, San Jose, CA (US); **Arockiyaswamy Venkidu**, Menlo Park, CA (US)

Correspondence Address:
GREENBERG TRAUIG, LLP (SV)
IP DOCKETING
2450 COLORADO AVENUE
SUITE 400E
SANTA MONICA, CA 90404 (US)

(73) Assignee: **OnSpec Electronic, Inc.**, Cupertino, CA

(21) Appl. No.: **11/694,846**

(22) Filed: **Mar. 30, 2007**

Related U.S. Application Data

(63) Continuation of application No. 10/167,925, filed on Jun. 11, 2002, now Pat. No. 7,222,205.
Continuation of application No. 09/610,904, filed on Jul. 6, 2000, now Pat. No. 6,438,638.

Publication Classification

(51) **Int. Cl.**
G06F 13/12 (2006.01)
G06F 12/00 (2006.01)
H05K 7/10 (2006.01)
(52) **U.S. Cl.** **710/301; 711/115; 710/74**

(57) **ABSTRACT**

A flash-memory-card reader reads and writes multiple types of flash-memory cards, including CompactFlash, and the smaller SmartMedia, MultiMediaCard, Secure Digital, and Memory Stick. A converter chip converts the different card signals for transfer to a host personal computer (PC). Serial-to-parallel data conversion is performed for the smaller card formats with serial data interfaces, but not for CompactFlash with a parallel-data interface. A single slot has a 50-pin connector for CompactFlash cards or passive adapters. The passive adapters have the CompactFlash form factor and a smaller connector fitting smaller flash cards. Passive adapters have no components but simply wire the smaller connector to the CompactFlash connector. A pin mapping allows card-type detection by sensing the LSB address pins of the CompactFlash interface. A larger CompactFlash reader has multiple slots for each card type. The reader is connected to the PC by a cable, or located within the PC chassis in a drive bay. A stand-alone reader copies images from the flash-memory card to a removable disk media. Pressing a button initiates image transfer.

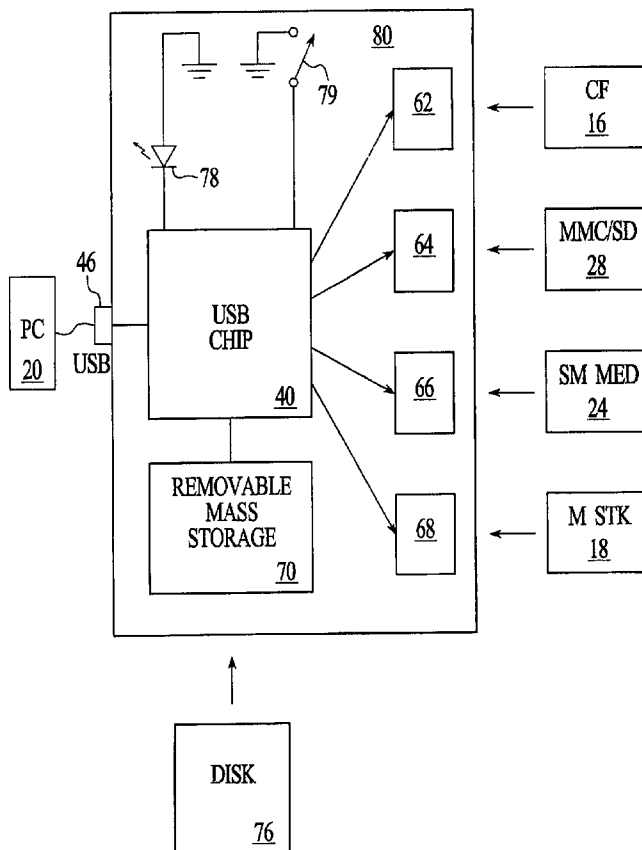

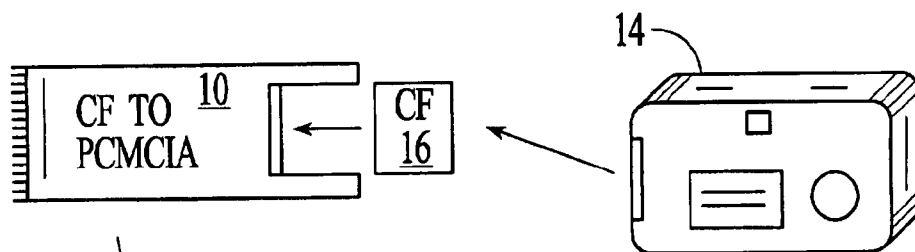

FIG. 1A (PRIOR ART)

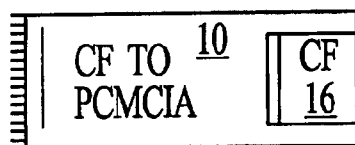

FIG. 1B (PRIOR ART)

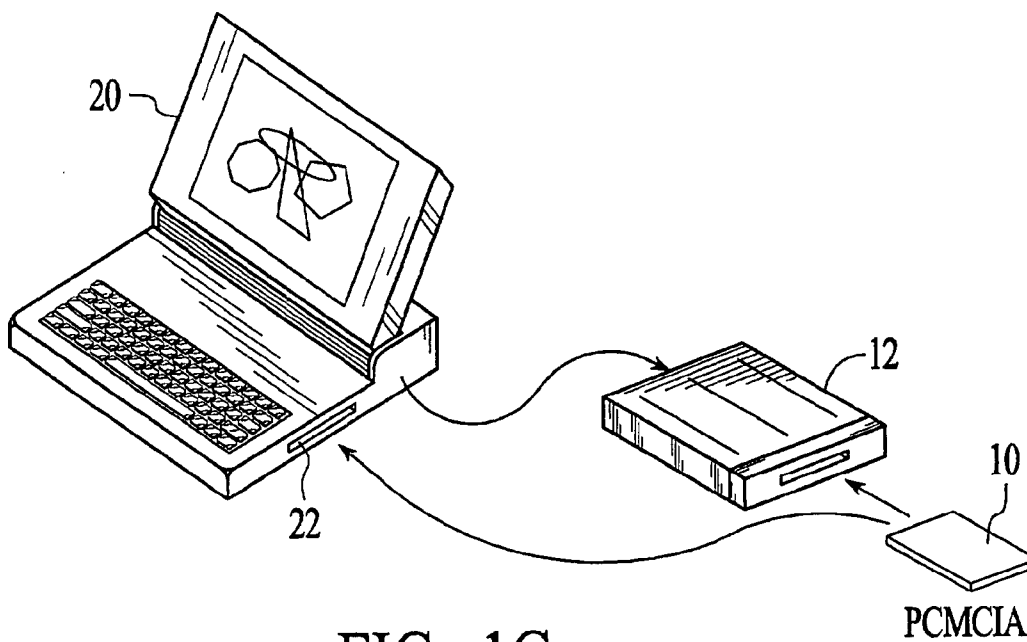
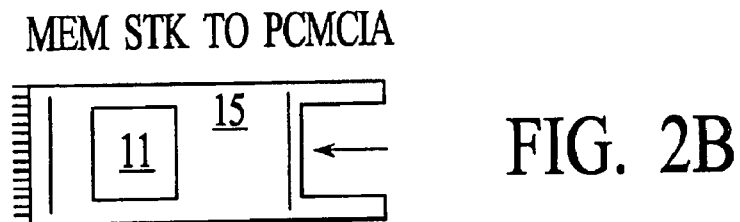
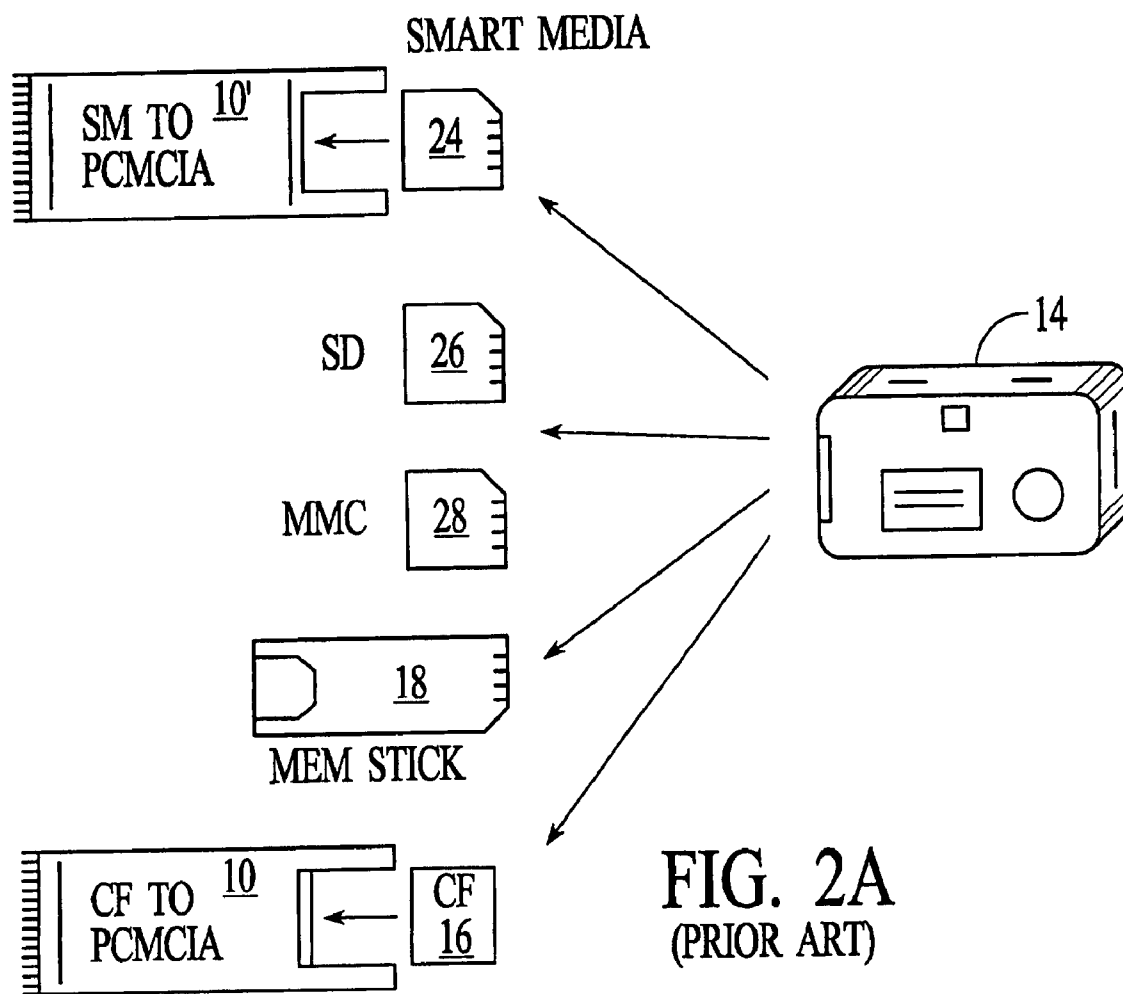
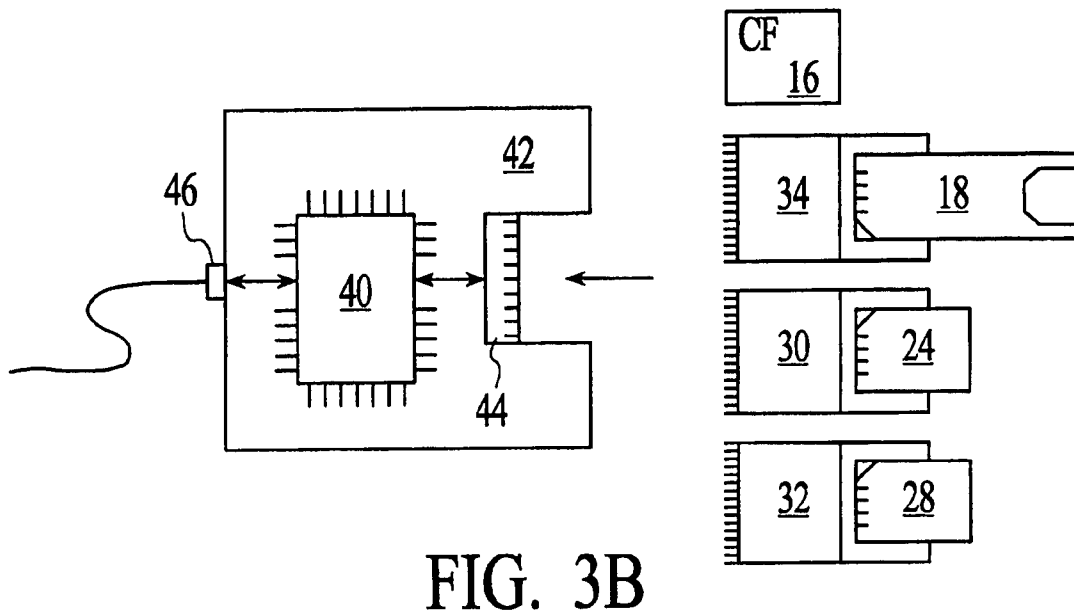
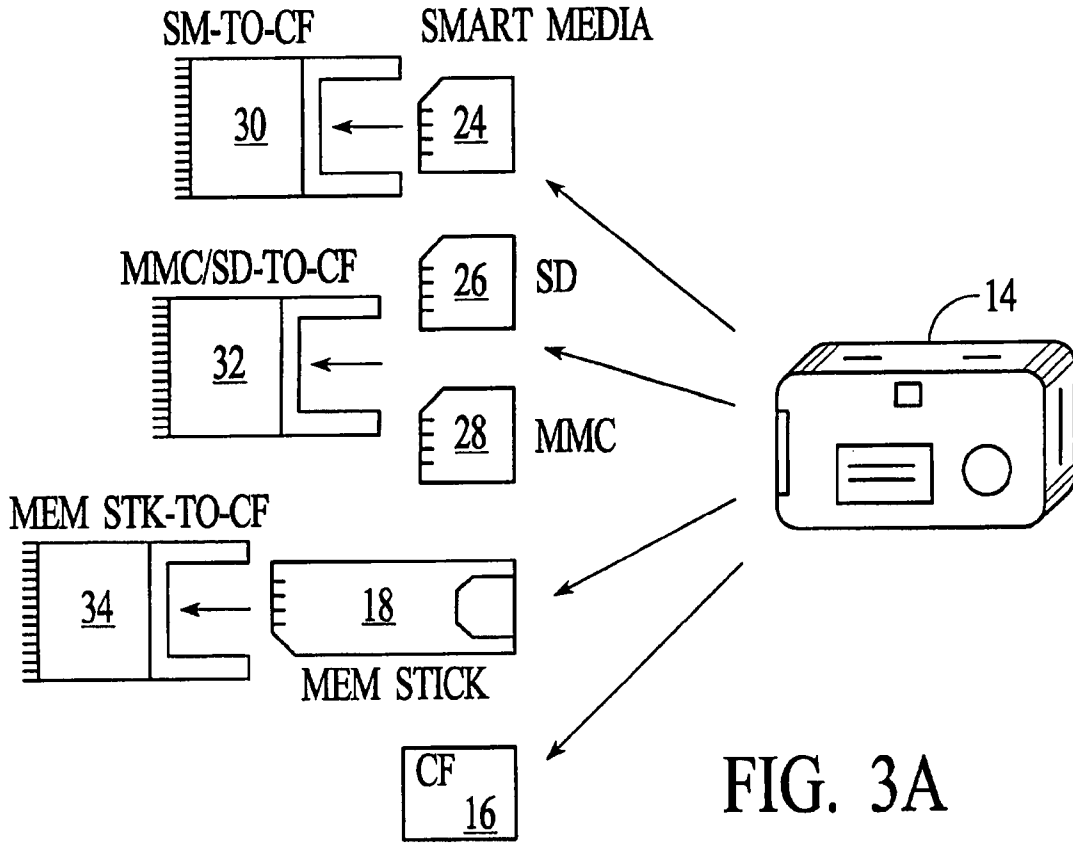

FIG. 1C (PRIOR ART)





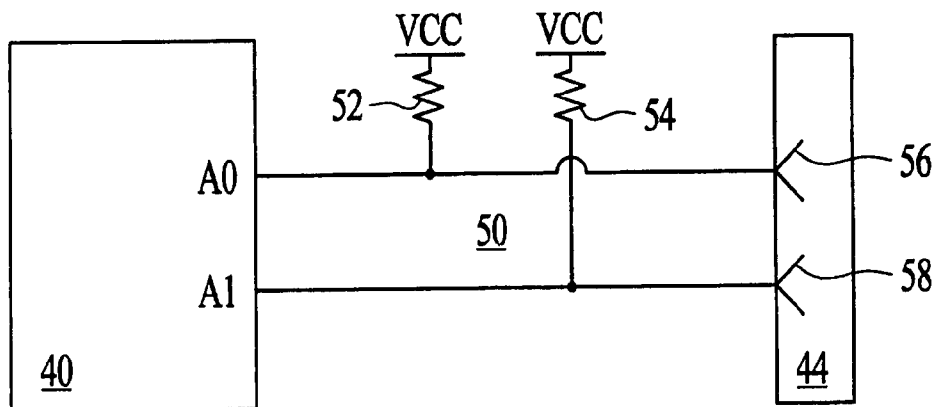
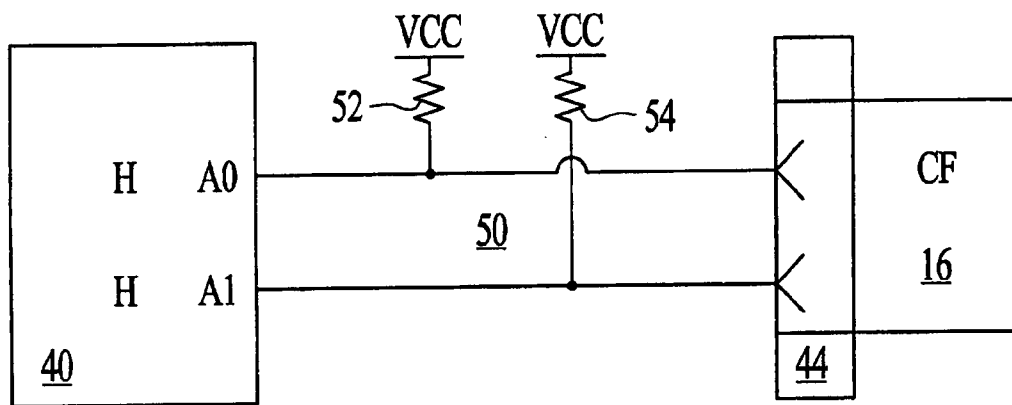
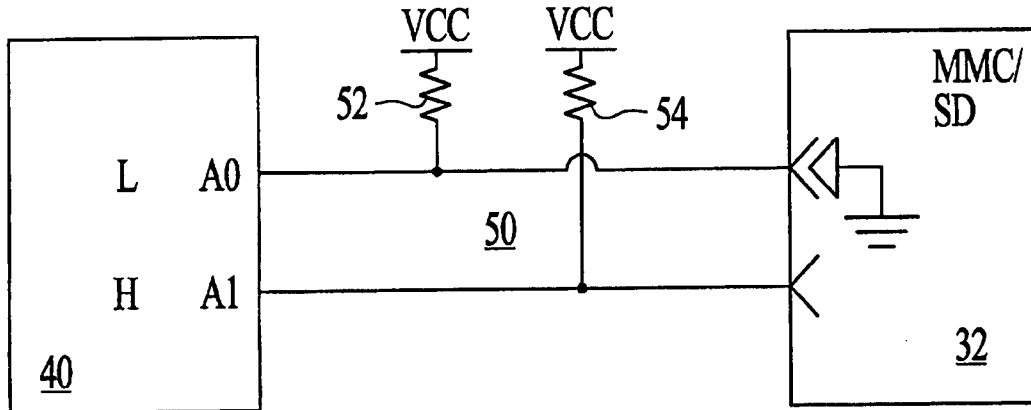

FIG. 4A



HH = CF

FIG. 4B



LH = MMC/SD

FIG. 4C

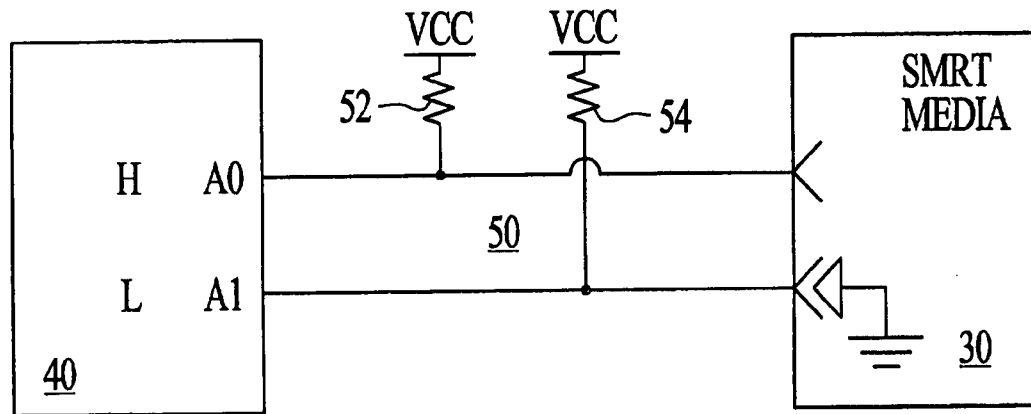

HL = SMRT MEDIA

FIG. 4D

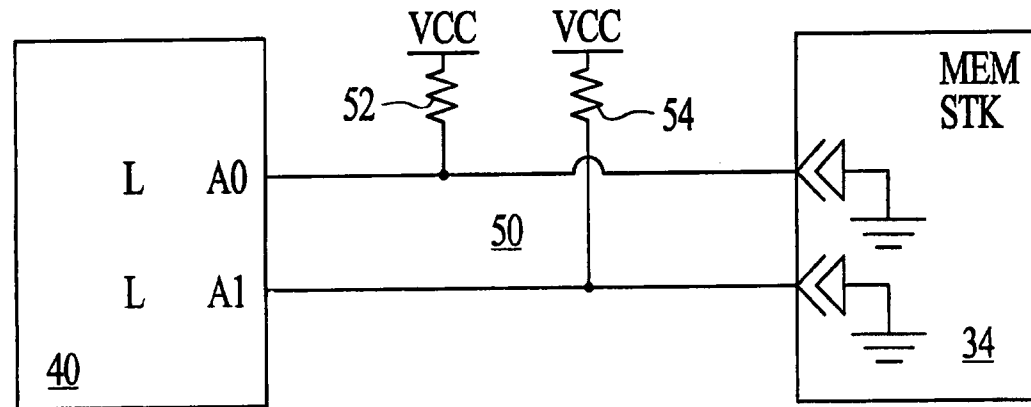

LL = MEM STK

FIG. 4E

Pin	CF	Smart Media	MMC/SD	Memory Stick
1	Ground	Ground	Ground	Ground
2	D3	D3	--	--
3	D4	D4	--	--
4	D5	D5	--	--
5	D6	D6	--	--
6	D7	D7	--	--
7	-CE1	-SMCS	--	--
8	A10	--	--	--
9	-OE	-OE	--	--
10	A9	--	--	--
11	A8	--	--	--
12	A7	--	--	--
13	Power	Power	Power	Power
14	A6	CLE		
15	A5	ALE		
16	A4	READY		
17	A3	-WP		
18	A2	LVD	SCLK	SCLK
19	A1		DAT	DAT
20	A0		CMD	CMD
21	D0	D0		
22	D1	D1		
23	D2	D2		
24	--	--	--	--
25	-CD2	-CD2	-CD2	-CD2
26	-CD1	-CD1	-CD1	-CD1
27	D11	--	--	--
28	D12	--	--	--
29	D13	--	--	--
30	D14	--	--	--
31	D15	--	--	--
32	-CE2	--	--	--
33	--	--	--	--
34	tie high	--	--	--
35	tie high	--	--	--
36	-WE	-WE	--	--
37	INTRQ	--	--	--
38	Power	Power	Power	Power
39	--	--	--	--
40	--	--	--	--
41	RESET	--	--	--
42	--	--	--	--
43	--	--	--	--
44	-REG	--	--	--
45	--	--	--	--
46	--	--	--	--
47	D8	--	--	--
48	D9	--	--	--
49	D10	--	--	--
50	Ground	Ground	Ground	Ground

FIG. 5

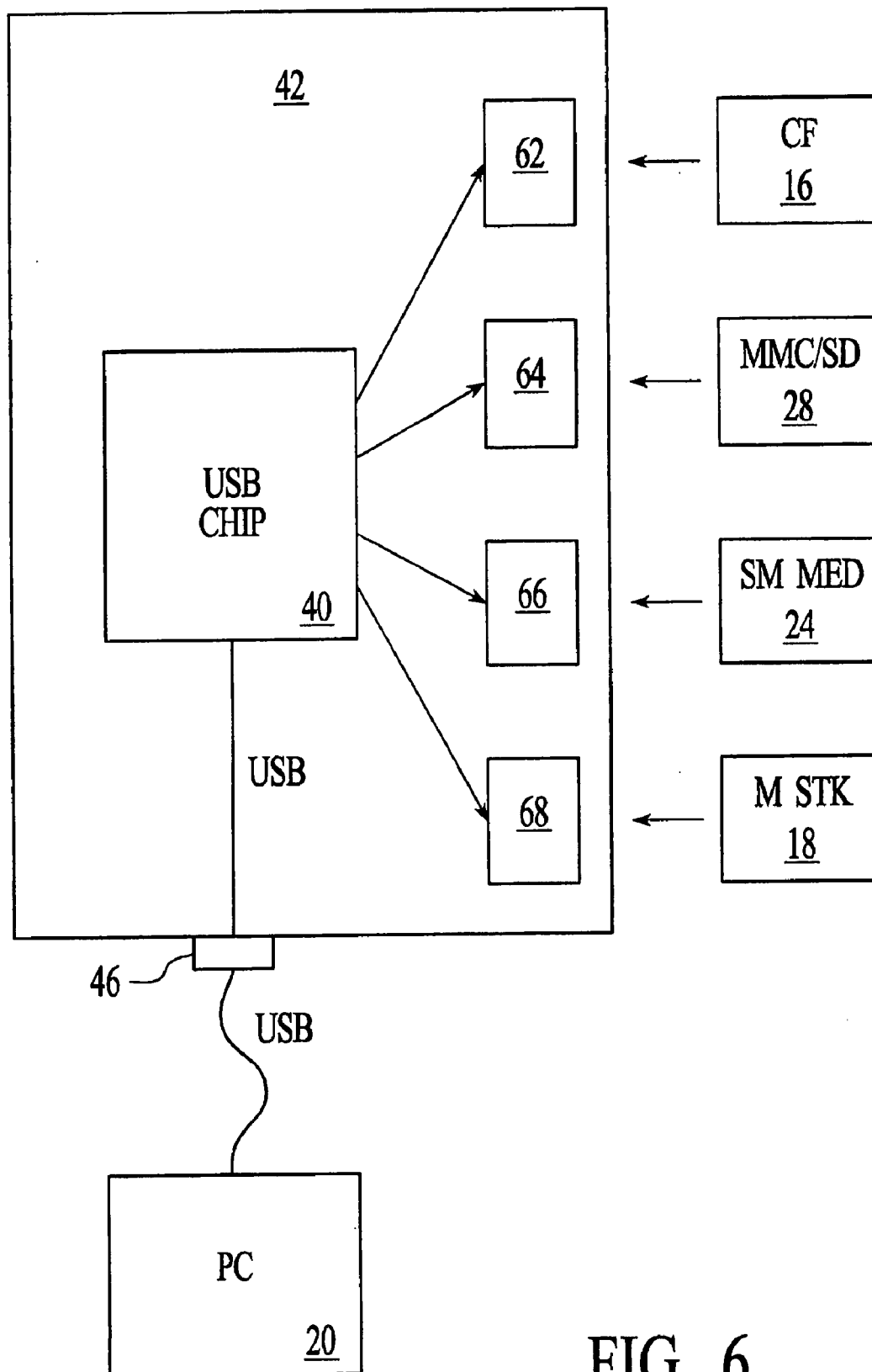

FIG. 6

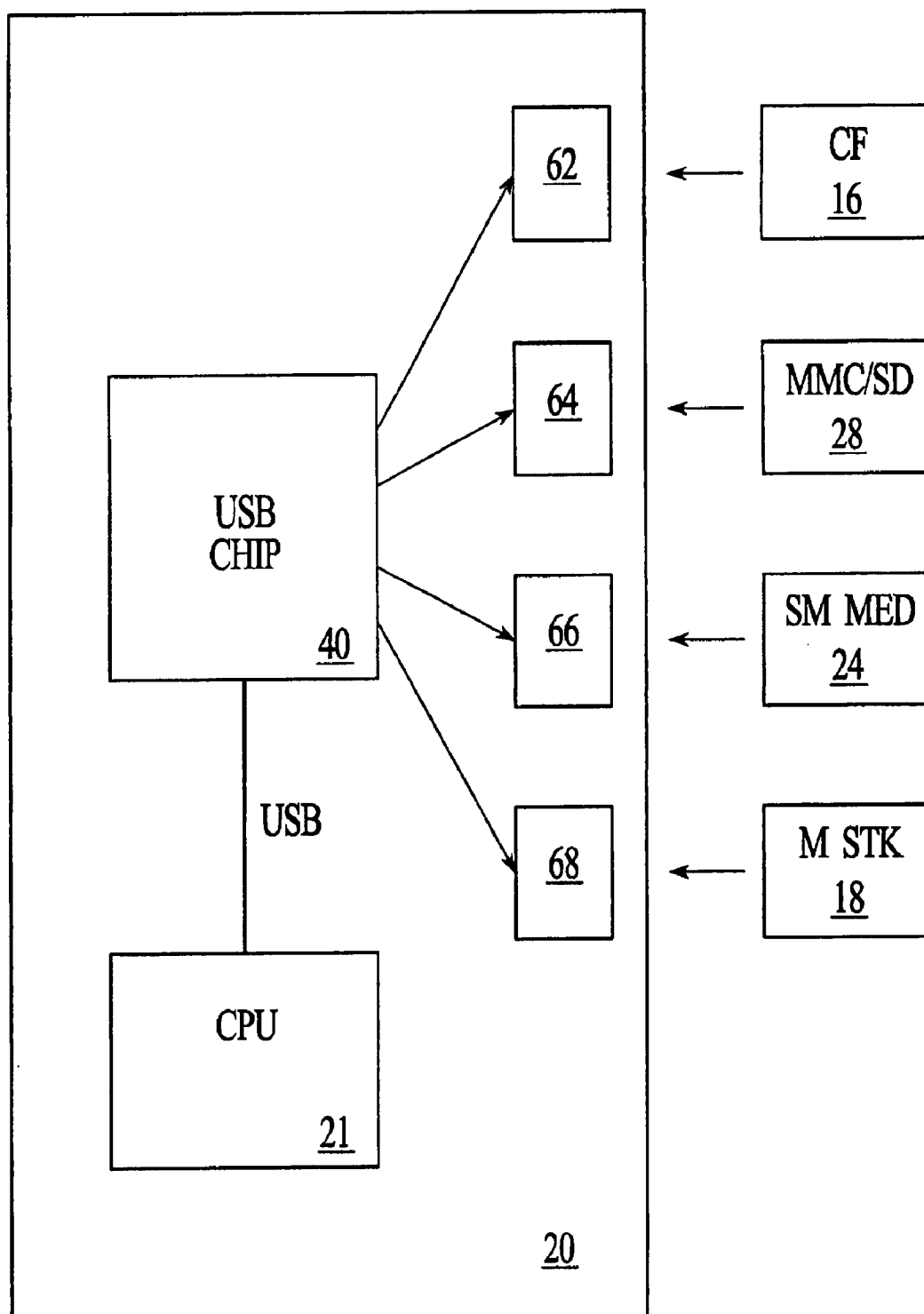

FIG. 7

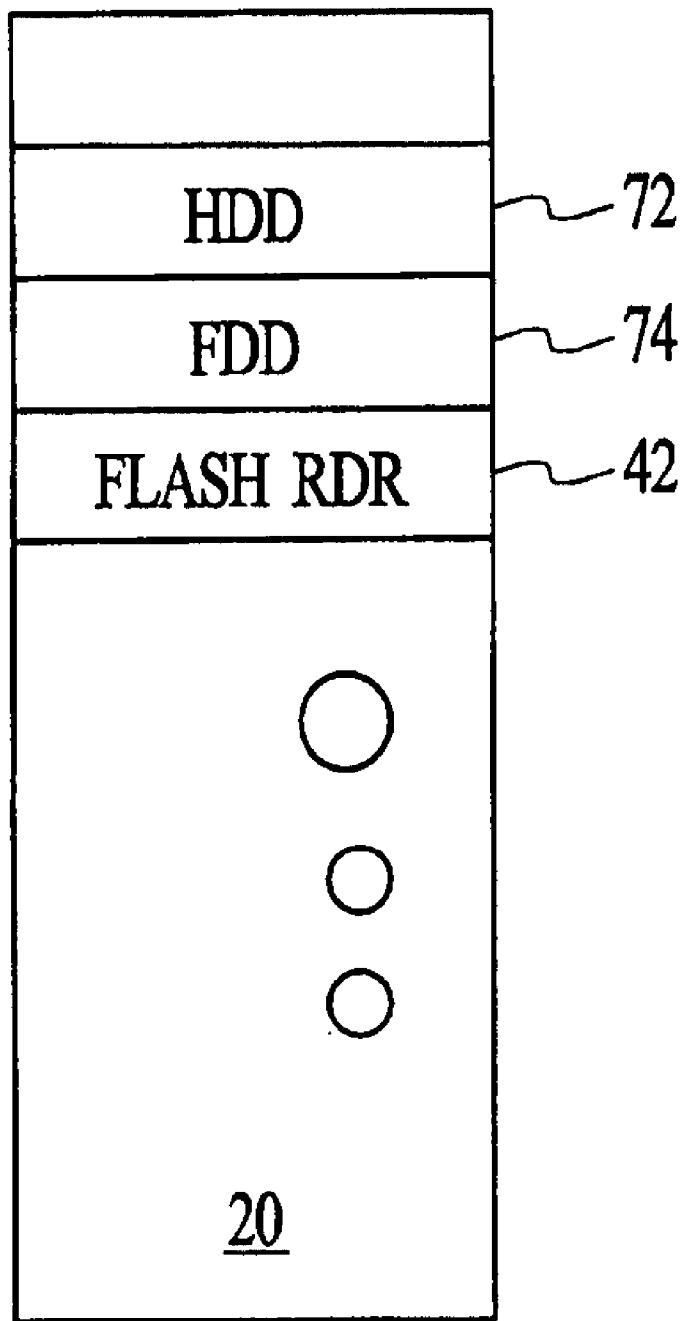

FIG. 8

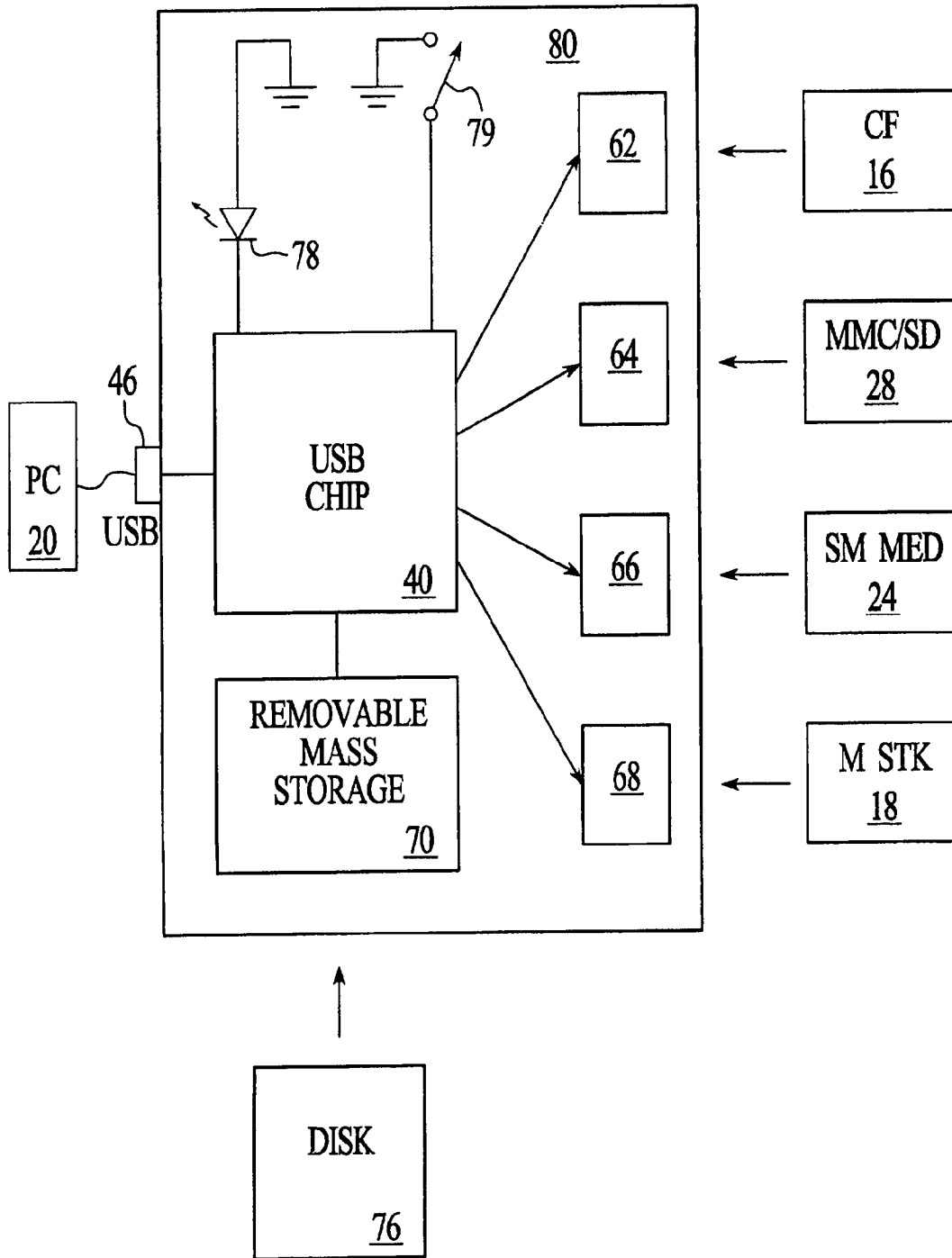

FIG. 9

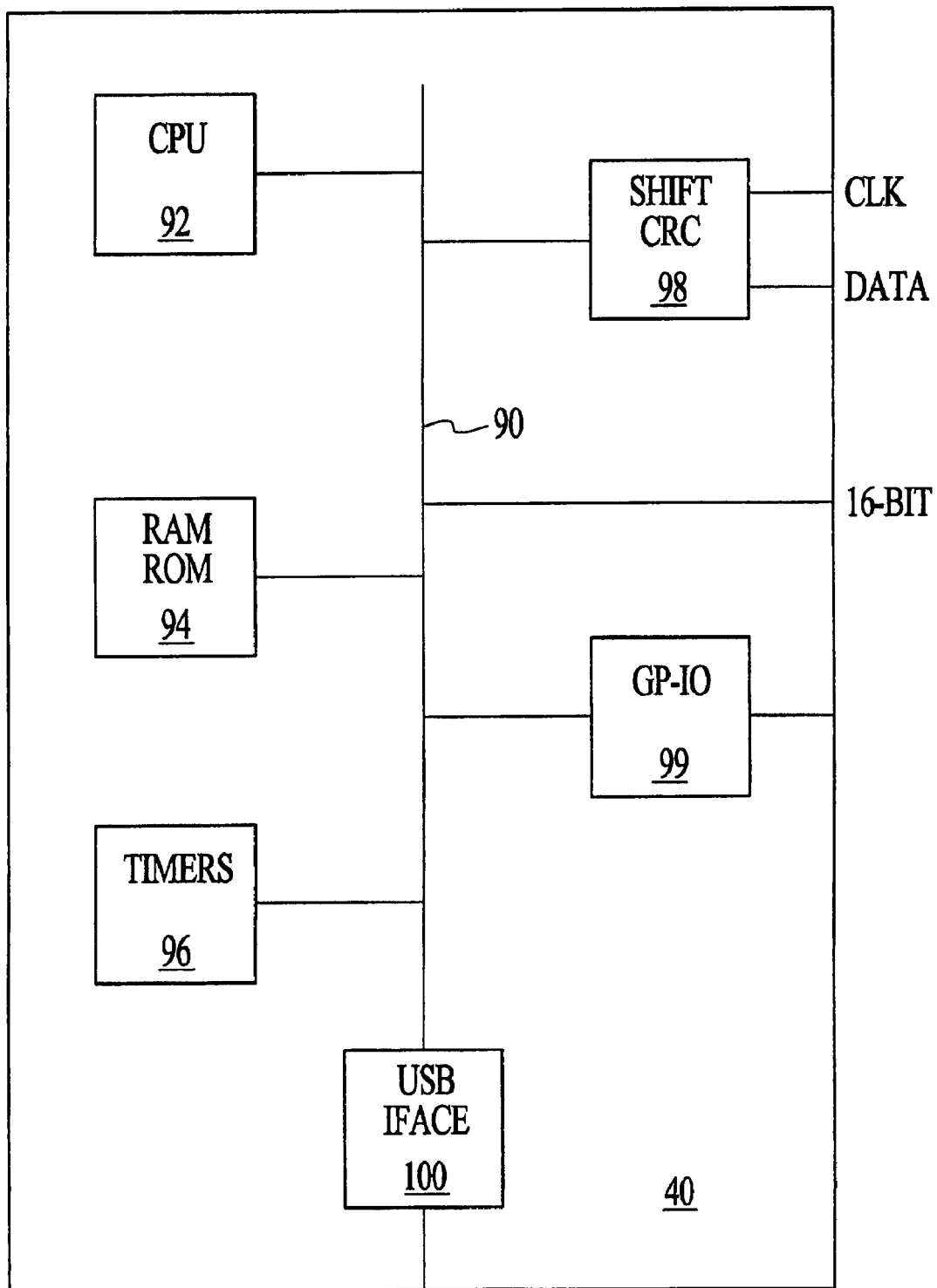

FIG. 10

FLASHTOASTER FOR READING SEVERAL TYPES OF FLASH-MEMORY CARDS WITH OR WITHOUT A PC

CROSS-REFERENCE TO RELATED APPLICATIONS

[0001] This application is a continuation of U.S. Patent application Ser. No. 10/167,925 filed on Jun. 11, 2002, entitled "Flash-toaster for Reading Several Types of Flash-Memory Cards With or Without a PC," which is a continuation of U.S. Patent application Ser. No. 09/610,904 filed on Jul. 6, 2000, now U.S. Pat. No. 6,438,638, entitled "Flash-toaster for Reading Several Types of Flash-Memory Cards With or Without a PC."

FIELD OF THE INVENTION

[0002] This invention relates to flash-memory readers, and more particularly for interfacing several different types of flash-memory cards to a personal computer.

BACKGROUND OF THE INVENTION

[0003] Digital cameras have become one of the most popular of electronic devices. In a recent year, more digital cameras were sold than traditional film cameras. Images from digital cameras can be downloaded and stored on personal computers. Digital pictures can be converted to common formats such as JPEG and sent as e-mail attachments or posted to virtual photo albums on the Internet. Video as well as still images can be captured, depending on the kind of digital camera.

[0004] Digital cameras typically capture images electronically and ultimately store the images as bits (ones and zeros) on a solid-state memory. Flash memory is the most common storage for digital cameras. Flash memory contains one or more electrically-erasable read-only-memory (EEPROM) integrated circuit chips that allow reading, writing, and block erasing.

[0005] Early digital cameras required the user to download or transfer the images from the flash memory within the digital camera to a personal computer (PC). A standard serial cable was most widely used. However, the limited transfer rate of the serial cable and the large size of the digital images made such serial downloads a patience-building experience. Serial downloads could easily take half an hour for only a few dozen images.

[0006] Digital camera manufacturers solved this problem by placing the flash memory chips on a small removable card. The flash-memory card could then be removed from the digital camera, much as film is removed from a standard camera. The flash-memory card could then be inserted into an appropriate slot in a PC, and the image files directly copied to the PC.

[0007] FIG. 1A shows a flash memory card and adapter for transferring images from a digital camera to a PC. A user takes pictures with digital camera 14 that are stored in image files on flash memory chip(s). The flash memory chip is contained in CompactFlash card 16, which can be removed from digital camera 14 by pressing a card-eject button. Thus CompactFlash card 16 contains the image files.

[0008] While some smaller hand-held computers or personal-digital-assistants (PDA) have slots that receive CompactFlash cards, most PC's do not. Laptop or notebook PC's have PC-card (earlier known as PCMCIA, Personal Com-

puter Memory Card International Association) slots that can receive PCMCIA cards. Many functions have been placed on PCMCIA cards, such as modems, Ethernet, flash memory, encryption keys, and even miniature hard drives.

[0009] CF-to-PCMCIA adapter 10 is a passive adapter that contains an opening that receives CompactFlash card 16. FIG. 1B shows CF-to-PCMCIA adapter 10 with CompactFlash card 16 inserted. Such CF-to-PCMCIA adapters 10 sell for as little as \$5-10. CompactFlash is a trademark of SanDisk Corp. of Sunnyvale, Calif.

[0010] FIG. 1C shows a PC connected to a PCMCIA reader. Most laptop and notebook PC's contain one or two PCMCIA slots 22 that CF-to-PCMCIA adapter 10 can fit into. Then the user merely has to copy the image files from CompactFlash card 16 to the hard disk of PC 20. Since high-speed parallel buses are used, transfer is rapid, about the same speed as accessing the hard disk. Thus a half-hour serial-cable transfer can be reduced to less than a minute with the \$5 CF-to-PCMCIA adapter.

[0011] Desktop PC's usually do not have PCMCIA slots. Then PCMCIA reader 12 can be used. PCMCIA reader 12 accepts CF-to-PCMCIA adapter 10 and connects to PC 20 through a parallel or high-speed Universal Serial Bus (USB) cable.

Multiple Flash-Card Formats

[0012] Although the CompactFlash card format is relatively small, being not much more than an inch square, other smaller cards have recently emerged. FIG. 2A illustrates various formats of flash-memory cards used with digital cameras. Many digital cameras still use CompactFlash card 16, which can be inserted into CF-to-PCMCIA adapter 10 for transfer to a PC. Other smaller, thinner formats have emerged and are used with some manufacturer's digital cameras. For example, SmartMedia card 24 is less than half an inch long, yet has enough flash memory capacity for dozens of images. SmartMedia-to-PCMCIA adapter 10' is available commercially for about \$60. The higher cost is believed to be due to a converter chip within adapter 10'. Also, different adapters 10' are required for different memory capacities of SmartMedia card 24. SmartMedia is a trademark of the SSFDC Forum of Tokyo, Japan.

[0013] Other kinds of flash-memory cards that are being championed by different manufacturers include MultiMediaCard (MMC) 28 and the related Secure Digital Card (SD) 26. MMC is a trademark of SanDisk Corp. of Sunnyvale, Calif. while SD is controlled by the SD Group that includes Matsushita Electric Industrial Co., SanDisk Corporation, Toshiba Corp. Another emerging form factor from SONY is Memory Stick 18. Memory Stick has a PCMCIA/Floppy adapter while MMC has a floppy adapter.

[0014] The different physical shapes and pin arrangements of cards 24, 26, 28 and Memory Stick 18 prevent their use in CF-to-PCMCIA adapter 10. Indeed, most of these cards 24, 26, 28 have less than a dozen pins, while CompactFlash card 16 has a larger 50-pin interface. Furthermore, serial data interfaces are used in the smaller cards 24, 26, 28 while a parallel data bus is used with CompactFlash card 16.

[0015] FIG. 2B shows a Memory Stick-to-PCMCIA adapter using an active converter chip. Memory Stick 18 fits into an opening in Memory Stick-to-PCMCIA adapter 15, allowing adapter 15 and the Memory Stick to be plugged into a standard PCMCIA slot on a PC. However, adapter 15 has an integrated circuit (IC) converter chip 11 within it.

Converter chip **11** may be needed to convert the serial data format of Memory Stick **18** to the parallel data format of a 68-pin PCMCIA slot. Inclusion of converter chip **11** in adapter **15** significantly increases the cost and complexity of adapter **15** compared to CF-to-PCMCIA adapter **10** which is a passive adapter without a converter chip.

[0016] While the advances in flash-memory card technology are useful, the many different card formats present a confusing array of interface requirements to a PC. Different adapters are needed for each of the card formats. PCMCIA card reader **12** can be replaced with other format readers, such as a SmartMedia Card reader, and even some multi-standard readers are available, such as a universal reader from Lexar Media that reads CompactFlash or SmartMedia in addition to PCMCIA.

[0017] What is desired is a universal adapter for flash-memory cards of several different formats. An adapter that accepts SmartMedia, MultiMediaCard, Secure Digital, and Memory Stick cards is desired. A flash-card reader with a single slot that accepts any format card using the adapter is desired. Special detection logic on the flash reader is desired to distinguish between the many flash-card formats is desirable. A low-cost passive adapter is desired that does not need an expensive converter chip. A multi-format reader is desired for a PC. A stand-alone flash reader is desired that can copy image files from flash cards without a PC is also desired.

SUMMARY OF THE INVENTION

[0018] A single-slot multi-flash-card reader has a personal computer interface for transferring data to a personal computer. A converter means is coupled to the personal computer interface. It converts multiple flash-card interfaces to a format used by the personal computer interface. The multiple flash-card interfaces include a CompactFlash interface and smaller interfaces having fewer pins than the CompactFlash interface.

[0019] A CompactFlash connector is coupled to the converter means. It receives a CompactFlash card through a single slot in the single-slot multi-flash-card reader. The CompactFlash connector makes electrical connection with the CompactFlash card for signals in the CompactFlash interface.

[0020] An adapter has a physical shape to removably insert into the CompactFlash connector. The adapter has a mating CompactFlash connector that fits the CompactFlash connector. The adapter also has a smaller connector. The smaller connector fits to other flash-memory cards having the smaller interfaces.

[0021] A wiring means in the adapter connects between the smaller connector and the mating CompactFlash connector. It directly connects signals from the smaller connector in the smaller interface with signals in the mating CompactFlash connector. Thus the adapter allows the other flash-memory cards having the smaller interfaces to fit into the CompactFlash connector through the single slot to be read by the converter means.

[0022] In further aspects the wiring means connects card select signals from all of the smaller interfaces to card select signals in the CompactFlash connector. The converter means includes a card-detect means that is coupled to sense the card select signals. It detects presence of a flash-memory card inserted into the CompactFlash connector. Thus the con-

verter means detects presence of CompactFlash and the other flash-memory cards having the smaller interfaces.

BRIEF DESCRIPTION OF THE DRAWINGS

[0023] FIG. 1A shows a flash memory card and adapter for transferring images from a digital camera to a PC.

[0024] FIG. 1B shows CF-to-PCMCIA adapter **10** with CompactFlash card **16** inserted.

[0025] FIG. 1C shows a PC connected to a PCMCIA reader.

[0026] FIG. 2A illustrates various formats of flash-memory cards used with digital cameras.

[0027] FIG. 2B shows a Memory Stick-to-PCMCIA adapter using an active converter chip.

[0028] FIG. 3A shows a universal CompactFlash adapter that accepts SmartMedia, MultiMediaCard, Secure Digital, and Memory Stick flash-memory cards.

[0029] FIG. 3B shows a CompactFlash reader that reads SmartMedia, MultiMediaCard, Secure Digital, and Memory Stick flash-memory cards through passive adapters to the CompactFlash form factor.

[0030] FIGS. 4A-E show card-type detection using the A1, A0 pins of the CompactFlash reader interface.

[0031] FIG. 5 is a table of pin mappings for the SmartMedia, MMC/SD, and Memory Stick to CompactFlash adapters.

[0032] FIG. 6 is a diagram of a multi-slot embodiment of the flash-card reader.

[0033] FIG. 7 shows a flash-memory reader within a PC.

[0034] FIG. 8 shows a PC chassis with a flash-card reader in one of the drive bays.

[0035] FIG. 9 is a diagram of a stand-alone FlashToaster that accepts several formats of flash-memory cards and can copy images to a removable disk without being connected to a host PC.

[0036] FIG. 10 is a diagram of the converter chip for the flash-memory reader.

DETAILED DESCRIPTION

[0037] The present invention relates to an improvement in flash-memory card readers. The following description is presented to enable one of ordinary skill in the art to make and use the invention as provided in the context of a particular application and its requirements. Various modifications to the preferred embodiment will be apparent to those with skill in the art, and the general principles defined herein may be applied to other embodiments. Therefore, the present invention is not intended to be limited to the particular embodiments shown and described, but is to be accorded the widest scope consistent with the principles and novel features herein disclosed.

[0038] The inventors have realized that a universal adapter can be constructed using the CompactFlash card form factor. A reader that reads CompactFlash cards can then read any of the other flash-memory cards that plug into the CompactFlash adapter. The adapters are simple, inexpensive passive adapters without a conversion chip.

[0039] The inventors have found a pin mapping from the smaller flash-card formats to CompactFlash that allows for

easy detection of the type of flash-memory card inserted into the adapter. Detection of the type of flash-memory card is thus performed automatically by electronic detection by the CompactFlash reader. The CompactFlash reader is modified to perform this card-type detection. Signal conversion such as serial-to-parallel is performed by the CompactFlash reader rather than by the adapter. Adapter costs are reduced while CompactFlash reader cost is increased only slightly. The CompactFlash reader can use a single CompactFlash slot to read multiple flash-card types, including SmartMedia, MultiMediaCard, Secure Digital, Memory Stick, and CompactFlash.

[0040] In another embodiment, the CompactFlash reader is somewhat larger, and has multiple slots. The adapter is not needed in this embodiment. Instead, a slot is provided for each of the flash-memory card formats—SmartMedia, MultiMediaCard, Secure Digital, Memory Stick, and CompactFlash. A PCMCIA can also be added. This CompactFlash reader can be connected to the PC by a USB cable, or it can be located within the PC chassis.

[0041] In a third embodiment, the CompactFlash reader is a stand-alone device that can operate without a PC. A removable disk media such as a RAN CD-ROM is included. Images from the flash-memory card are copied to the removable disk media by the CompactFlash reader. A simple interface is used, such as having the user presses a button to initiate image transfer.

Universal, Passive Adapters—FIGS. 3A-B

[0042] FIG. 3A shows a universal CompactFlash adapter that accepts SmartMedia, MultiMediaCard, Secure Digital, and Memory Stick flash-memory cards. Digital camera 14 stores images on flash memory that is in one of several card types. CompactFlash card 16 uses a 50-pin connector and transfers image data in a 16-bit parallel format.

[0043] SmartMedia card 24 is smaller flash-memory card with a 22-pin interface and transfers data in an 8-bit parallel format. SmartMedia adapter 30 converts the 22-pin SmartMedia interface to fit within the 50-pin CompactFlash interface. When SmartMedia card 24 is plugged into SmartMedia adapter 30, both can be plugged into a CompactFlash slot on a CompactFlash reader. Of course, ordinary CompactFlash readers will not be able to read SmartMedia card 24 since special signal conversion is required by the CompactFlash reader.

[0044] MultiMediaCard 28 and Secure Digital card 26 are flash-memory cards with similar 9-pin interfaces. Serial data transfer is used through a single Data I/O pin. MMC/SD adapter 32 has an opening with a 9-pin connector to receive either MultiMediaCard 28 or Secure Digital card 26. Once MultiMediaCard 28 or Secure Digital card 26 is inserted into MMC/SD adapter 32, then MMC/SD adapter 32 can be inserted into a CompactFlash slot on a special CompactFlash reader. The CompactFlash reader then detects the card type and performs serial-to-parallel conversion.

[0045] Memory Stick 18 is also a flash-memory card with a 9-pin, serial-data interface, but is narrower and longer than MultiMediaCard 28 or Secure Digital card 26. Memory Stick adapter 34 has an opening with a 10-pin connector to receive Memory Stick 18. Once Memory Stick 18 is inserted, Memory Stick adapter 32 can itself be inserted into a CompactFlash slot on a special CompactFlash reader. The CompactFlash reader then detects the card type and performs serial-to-parallel conversion.

[0046] FIG. 3B shows a CompactFlash reader that reads SmartMedia, MultiMediaCard, Secure Digital, and Memory Stick flash-memory cards through passive adapters to the CompactFlash form factor. CompactFlash reader 42 has an opening or slot with 50-pin connector 44 that accepts CompactFlash card 16. Controller chip 40 performs handshaking with CompactFlash card 16 and performs data transfer. CompactFlash reader 42 also connects to a PC over USB connector 46. Controller chip 40 also controls the USB interface to the host PC, allowing image files to be transferred to the PC from CompactFlash card 16.

[0047] Other kinds of flash-memory cards can also be read by CompactFlash reader 42. For example, adapter 34 allows Memory Stick 18 to be read. Memory Stick adapter 34 has an opening that Memory Stick 18 fits into, while Memory Stick adapter 34 itself fits into 50-pin connector 44, since adapter 34 has the same form factor as a CompactFlash card.

[0048] SmartMedia card 24 can also be read by CompactFlash reader 42, using SmartMedia adapter 30. Likewise, MultiMediaCard 28 or Secure Digital card 28 can be read using MMC/SD adapter 32.

[0049] Adapters 30, 32, 34 are passive adapters that only connect pins from the smaller flash-memory cards to the 50-pin CompactFlash connector. An active converter chip is not required, greatly reducing cost and complexity.

Detection of Card Type—FIGS. 4A-E

[0050] FIGS. 4A-E detail detection of the type of flash-memory card by the CompactFlash reader. Since the same CompactFlash slot is used for many kinds of flash-memory cards, a detection method is useful so that the user doesn't have to explicitly indicate what type of flash-memory card is inserted into the CompactFlash reader.

[0051] The inventors have carefully examined the pins of the interfaces to the various flash-memory cards and have discovered that type-detection can be performed by examining two address pins. Address pins A0 and A1 are the least-significant-bits (LSB) of the address of the 50-pin CompactFlash interface. These pins are normally inputs to the CompactFlash card and thus are driven by the CompactFlash reader. When the reader does not drive A0, A1 to the inserted CompactFlash card, the A0, A1 pins float or are pulled high by pullup resistors.

[0052] Address pins are not present on the other kinds of flash-memory cards. Instead, the address and data are multiplexed. For MMC/SD and Memory Stick, the address is sent serially. Using the adapters, pins from the other flash-memory cards can be connected to the CompactFlash pins. Pins A0 and A1 are used to detect the type of card. For SmartMedia, the addresses are sent by using a special control sequence followed by 3 or 4 bytes of starting address.

[0053] In FIG. 4A, the A1, A0 pins of the CompactFlash reader interface are highlighted. Converter chip 40 in the CompactFlash reader normally drives all 11 address pins in the CompactFlash interface when reading a CompactFlash card plugged into connector 44. The A0 pin from the CompactFlash card plugs into connector cup 56, while the A1 pin from the CompactFlash card plugs into connector cup 58 of 50-pin connector 44.

[0054] Card-type detector 50 has two pullup resistors added to lines A0, A1. Resistor 52 pulls line A0 high to power (Vcc) when neither converter chip 40 nor a card plugged into connector 44 drives line A0. Likewise, resistor

54 pulls line **A1** high when line **A1** is not being actively driven. During detection mode, converter chip **40** is programmed to not drive lines **A0**, **A1** and instead use them as inputs to the detector logic.

[**0055**] In FIG. 4B, a CompactFlash card is inserted into the connector for card-type detection. CompactFlash card **16** is plugged into connector **44**. Since **A0** and **A1** are inputs to CompactFlash card **16**, they are not driven by CompactFlash card **16**. During detection mode, converter chip **40** also does not drive pins **A0**, **A1**. Thus lines **A0**, **A1** are left floating and are each pulled high by resistors **52**, **54**.

[**0056**] Detection logic in converter chip **40** reads card-select pins **CD0**, **CD1** to detect the presence of a flash-memory card. When a new card is present, detection logic then reads pins **A0**, **A1** as inputs. Both inputs are high. The detection logic in converter chip **40** recognizes the HH state of **A0**, **A1** as indicating that a CompactFlash card is plugged into connector **44**. Converter chip **40** then exits detection mode and configures its interface to connector **44** for the 50-pin CompactFlash interface as shown later in FIG. 5.

[**0057**] In FIG. 4C, a MultiMediaCard or Secure Digital card is inserted into the connector for card-type detection. MMC/SD card **28** (not shown) is plugged into MMC/SD adapter **32** which is plugged into connector **44**.

[**0058**] Converter chip **40** does not drive pins **A1**, **A0** during detection mode. Thus pin **A1** floats and is pulled high by resistor **54**. The **A0** pin is driven low by the MMC card.

[**0059**] Detection logic in converter chip **40** reads card-select pins **CD0**, **CD1** to detect the presence of a flash-memory card. When a new card is present, detection logic then reads pins **A0**, **A1** as inputs. While **A0** is low, **A1** is high. The detection logic in converter chip **40** recognizes the LH state of **A0**, **A1** as indicating that a MMC or SD card is plugged into connector **44**. Converter chip **40** then exits detection mode and configures its interface to connector **44** for the 9-pin MMC/SD interface as shown later in FIG. 5.

[**0060**] In FIG. 4D, a SmartMedia card is inserted into the connector for card-type detection. SmartMedia card **24** (not shown) is plugged into SmartMedia adapter **30** which is plugged into connector **44**. The adapter **30** does not connect pins **A0**, **A1** from the CompactFlash interface to any pins on the SmartMedia card. Adapter **30** internally connects pin **A1** from the CompactFlash interface to the ground pin on the CompactFlash interface.

[**0061**] The SmartMedia card does not drive either pin **A1**, **A0**, although adapter **30** drives pin **A1** low. Likewise, converter chip **40** does not drive pins **A1**, **A0** during detection mode. Pin **A0** floats and is pulled high by resistor **52**.

[**0062**] Detection logic in converter chip **40** reads card-select pins **CD0**, **CD1** to detect the presence of a flash-memory card. When a new card is present, detection logic then reads pins **A0**, **A1** as inputs. While **A0** is high, **A1** is low. The detection logic in converter chip **40** recognizes the HL state of **A0**, **A1** as indicating that a SmartMedia card is plugged into connector **44**. Converter chip **40** then exits detection mode and configures its interface to connector **44** for the 22-pin SmartMedia interface as shown later in FIG. 5.

[**0063**] In FIG. 4E, a Memory Stick card is inserted into the connector for card-type detection. Memory Stick card **18** (not shown) is plugged into Memory Stick adapter **34** which is plugged into connector **44**.

[**0064**] Detection logic in converter chip **40** reads card-select pins **CD0**, **CD1** to detect the presence of a flash-memory card. When a new card is present, detection logic then reads pins **A0**, **A1** as inputs. Both pins **A0**, **A1** are low. The detection logic in converter chip **40** recognizes the LL state of **A0**, **A1** as indicating that a Memory Stick card is plugged into connector **44**.

Pin Mapping—FIG. 5

[**0065**] FIG. 5 is a table of pin mappings for the SmartMedia, MMC/SD, and Memory Stick to CompactFlash adapters. The pin numbers for the smaller interfaces for SmartMedia, MMC/SD, and Memory Stick are not shown but can be in any order or designation. The adapter connects the proper pin on the smaller interface to the CompactFlash pin number shown in FIG. 5. Simple wiring such as individual wires, flat cables, printed-circuit board (PCB), or wiring traces can be used.

[**0066**] The ground pins on the smaller interfaces are connected to CompactFlash pins **1** and **50**. Power pins are connected to CompactFlash pins **13**, **38**. Pins **25**, **26** are the card detect signals for CompactFlash, which the adapters connect to the card-detect signals on all smaller interfaces.

[**0067**] The CompactFlash connectors use pins **2-6**, **21-23**, **27-31**, and **47-49** for the 16-bit parallel data bus to the CompactFlash card. Pins **8**, **10-12**, and **14-20** form a separate 11-bit address bus. The separate data and address buses provide for rapid random addressing of CompactFlash cards. Other control signals include pins **6**, **32** chip enables, pin **9** output enable, pin **36** write enable, interrupt pin **37**, reset pin **41**, and register REG pin **44**. REG pin **44** is the Attribute Memory Select, defined based on the CF mode of operation, i.e. PCMCIA I/O mode, IDE or PCMCIA Memory Mode. Several pins in the 50-pin interface are not connected.

[**0068**] The smaller SmartMedia interface also has a parallel data bus of 8 bits. These are mapped to pins **2-6**, and **21-23** of the CompactFlash interface to match the CompactFlash DO:7 signals. While no separate address bus is provided, address and data are multiplexed. Control signals for latch enables, write enable and protect, output enable, and ready handshake are among the control signals. Output enable-OE and write enable-WE are mapped to the same function pins **9**, **36** of the CompactFlash interface. The total number of pins in the SmartMedia interface is **22**.

[**0069**] The Memory Stick and MMC/SD flash-memory-card interfaces are smaller still, since parallel data or address busses are not present. Instead, serial data transfers occur through serial data pin DIO, which is mapped to pin **19** (**A1**). Data is clocked in synchronization to clock SCLK on pin **18**. A command signal CMD or BS occupies pin **20** (**A0**). The MMC/SD and Memory Stick interfaces require only 6 pins plus power and ground.

[**0070**] Detection logic in converter chip **40** reads card-select pins **CD0**, **CD1** to detect the presence of a flash-memory card. When a new card is present, detection logic then reads pins **A0**, **A1** as inputs to determine the card type. The pullup resistors of FIG. 4A together with wiring inside the adapter and the card's behavior determines whether **A0**, **A1** are pulled low by the adapter or pulled high by the pullup resistors.

Multi-Slot Multi-Flash-Card Reader—FIG. 6

[**0071**] FIG. 6 is a diagram of a multi-slot embodiment of the flash-card reader. While the single-slot embodiment of FIG. 3B results in the smallest physical design, somewhat

larger flash-card readers can be made that have separate slots for each type of flash-memory card, rather than a single slot. This negates the need for the adapters.

[0072] Four connectors are provided in flash reader 42: a 50-pin CompactFlash connector 62 that fits CompactFlash card 16, a 9 pin MMC/SD connector 64 that fits MultiMediaCard 28 or a Secure Digital card, a 22-pin SmartMedia connector 66 that fits SmartMedia card 24, and a 10-pin Memory Stick connector 68 that fits Memory Stick 18.

[0073] Each of the four connectors 62, 64, 66, 68 route their signals to converter chip 40. Converter chip 40 detects when a flash-memory card has been inserted into one of the connectors 62, 64, 66, 68 and configures itself to read files from the inserted card using the pin interface of FIG. 5 corresponding to the card type.

[0074] Converter chip 40 executes various routines to perform handshaking with the flash-memory cards and accept data, either serially or in parallel. The data is buffered and then sent to the host PC 20 through USB connector 46. Converter chip 40 generates the appropriate USB-interface signals to transfer the data to host PC 20.

[0075] Having separate connectors 62, 64, 66, 68 with separate slots in flash reader 42 allows for card-to-card transfers. For example, images or other files from Memory Stick 18 could be transferred to CompactFlash card 16 by converter chip 40 reading serial data from Memory Stick inserted into connector 68, converting to parallel, and writing to connector 62 and CompactFlash card 16. Each of the flash-memory cards in connectors 62, 64, 66, 68 can be assigned a different drive letter by the operating system, such as e:, f:, g:, and h:.

[0076] In this embodiment, flash reader 42 is contained in an external housing that connects to host PC 20 through a USB cable. Of course, other cables and interfaces such as IEEE 1394 FireWire may be substituted.

Flash Reader Within PC—FIG. 7

[0077] FIG. 7 shows a flash-memory reader within a PC. Four slots and four connectors are provided in flash reader 42. A 50-pin CompactFlash connector 62 fits CompactFlash card 16, a 9-pin MMC/SD connector 64 fits MultiMediaCard 28 or a Secure Digital card, a 22-pin SmartMedia connector 66 fits SmartMedia card 24, and a 10-pin Memory Stick connector 68 fits Memory Stick 18.

[0078] Each of the four connectors 62, 64, 66, 68 route their signals to converter chip 40. Converter chip 40 detects when a flash-memory card has been inserted into one of the connectors 62, 64, 66, 68 and configures itself to read files from the inserted card using the pin interface of FIG. 5 corresponding to the card type. Each of the flash-memory cards in connectors 62, 64, 66, 68 can be assigned a different drive letter by the operating system, such as e:, f:, g:, and h:.

[0079] Converter chip 40 executes various routines to perform handshaking with the flash-memory cards and accept data, either serially or in parallel. The data is buffered and then sent to the CPU 21 in PC 20 through an internal USB bus. Converter chip 40 generates the appropriate USB-interface signals to transfer the data to CPU 21.

[0080] FIG. 8 shows a PC chassis with a flash-card reader in one of the drive bays. PC 20 is enclosed by a chassis or case that has several drive bays allowing the user or manufacturer to insert peripherals such as hard and floppy disk drives, CD-ROM and DVD drives, and tape drives. HDD

bay 72 contains a hard-disk drive, while FDD bay 74 contains a floppy disk drive. These are connected by cables to cards inserted into a USB, ATA, or other expansion bus connectors on the motherboard.

[0081] Flash reader 42 is inserted into one of the drive bays. The four slots face forward, allowing the user to insert flash-memory cards into flash reader 42 much as a floppy disk is inserted into the floppy-disk drive in FDD bay 74.

[0082] Flash reader 42 can be installed by the user from a kit purchased at a store, or it can be pre-installed by an original-equipment manufacturer (OEM) or retailer. The user can easily transfer digital images from a digital camera, regardless of the type of flash-card used by the camera, due to the many different formats of flash-memory cards read by flash reader 42.

FlashToaster—FIG. 9

[0083] FIG. 9 is a diagram of a stand-alone FlashToaster that accepts several formats of flash-memory cards and can copy images to a removable disk without being connected to a host PC. Digital photographers may not always have their PC's nearby. While extra flash-memory cards can be purchased and swapped in the digital camera, these flash-memory cards are somewhat expensive, especially when many high-resolution images are captured. Especially during a long trip away from the PC, the user may be limited by the capacity of the flash-memory cards.

[0084] FlashToaster 80 has four slots and four connectors are provided in FlashToaster 80. A 50-pin CompactFlash connector 62 fits CompactFlash card 16, a 9-pin MMC/SD connector 64 fits MultiMediaCard 28 or a Secure Digital card, a 22-pin SmartMedia connector 66 fits SmartMedia card 24, and a 10-pin Memory Stick connector 68 fits Memory Stick 18.

[0085] Each of the four connectors 62, 64, 66, 68 route their signals to converter chip 40. Converter chip 40 detects when a flash-memory card has been inserted into one of the connectors 62, 64, 66, 68 by sensing card select lines CD0, CD1 and configures itself to read files from the inserted card using the pin interface of FIG. 5 corresponding to the card type.

[0086] Converter chip 40 executes various routines to perform handshaking with the flash-memory cards and accept data, either serially or in parallel. The data is buffered and then sent either to host PC 20 through USB connector 46 or to removable mass storage 70. Converter chip 40 generates the appropriate USB-interface signals to transfer the data to host PC 20. Converter chip 40 also generates the control signals for removable mass storage 70, allowing the image data read from the flash-memory card to be written to removable disk 76. Removable disk 76 could be a standard or a high-density floppy diskette, a tape drive, a writeable CD-R/W disk, or other proprietary media such as LS120 by Imation of Oakdale, Minn., or ZIP drives by Iomega Corp. of Roy, Utah.

[0087] Each of the flash-memory cards in connectors 62, 64, 66, 68 can be assigned a different drive letter by the operating system, such as e:, f:, g:, and h:. Removable mass storage 70 can also be signed a drive letter.

[0088] When FlashToaster 80 is not attached to host PC 20, image files may still be copied to removable mass storage 70. FlashToaster 80 may be carried along on a trip by the user, allowing the user to download image files to removable disk 76. Since removable disk 76 ordinarily has

a much higher capacity than the flash-memory cards, many pictures may be captured when no access to host PC 20 is available. FlashToaster 80 can be provided with battery power or with its own AC converter.

[0089] FlashToaster 80 is provided with a simple user interface, including light-emitting diode LED 78 and button 79. When the user inserts a flash-memory card into one of connectors 62, 64, 66, 68, and removable disk 76 is inserted into removable mass storage 70, the user presses button 79. This activates controller chip 40, which determines which of connectors 62, 64, 66, 68 has a memory card inserted, and copies the image files to removable mass storage 70. LED 78 can be programmed to blink during the copying process, and remain lit when the copying is complete, or vice-versa. This provides a simple visual indication to the user of the copying progress. Errors can be indicated with additional LED indicator lamps, or other blinking arrangements or colors.

Converter Chip—FIG. 10

[0090] FIG. 10 is a diagram of the converter chip for the flash-memory reader. Converter chip 40 can be implemented as a commercially-available micro-controller chip that is programmed to read and write I/O pins that are connected to the flash-memory-card connectors and USB interface. Several different control and transfer routines are written and programmed into RAM/ROM 94. CPU 92 then executes these routines. A high-level scanning routine can sense when a flash-memory card is inserted. CPU 92 can then begin execution of another routine specific to that type of flash-memory card. Transfer and handshake sub-routines can then be called.

[0091] General-purpose input-output GPIO 99 provides registers or I/O ports that drive external I/O pins of converter chip 40, or read the logic-levels or voltages on input pins to converter chip 40. CPU 92 can read registers in GPIO 99 that are written by control signals that are coupled to I/O pins of converter chip 40 from connectors 62, 64, 66, 68. Control signals to the flash-memory cards can be switched high or low by writing a 1 or a 0 to a register for that control signal in GPIO 99.

[0092] Timers 96 are useful for asserting control signals for a required amount of time. For example, a control signal may need to be asserted for a specified number of microseconds. CPU 92 can write a 1 to a register in GPIO 99 and start a timer in timers 96. Timer 6 can sent an interrupt to CPU 96 when the specified time has elapsed, or CPU 92 can continuously or periodically poll timers 96 to determine when the specified time has elapsed. Then CPU 92 can write a 0 to the register in GPIO 99, causing the control signal to transition from 1 to 0.

[0093] Shifter 98 is connected to the data and clock signals from connectors 64, 68. When data is read from the flash-memory card, a clock is pulsed to synchronize the data transfer. Shifter 98 clocks in one bit (serial) or word (parallel) of data for each clock pulse. A cyclical-redundancy-check (CRC) can be performed on the data to detect errors. CPU 92 can request re-transmission of data from the flash-memory card when an error is detected.

[0094] Data read by shifter 98 can be sent over internal bus 90 to be stored in a buffer in RAM/ROM 94. Later, CPU 92 can execute a routine to transfer this data from RAM/ROM 94 to USB interface 100. USB interface 100 then transmits the data over an external USB link to a host PC. When a removable mass storage is present, some of the I/O pins

from GPIO 99 can connect to the removable mass storage, or a separate disk controller can be included on controller chip 40.

ADVANTAGES OF THE INVENTION

[0095] A universal adapter for flash-memory cards accepts cards of several different formats. The adapter accepts SmartMedia, MultiMediaCard, Secure Digital, and Memory Stick cards. The flash-card reader with a single slot accepts any format card using the adapter. Special detection logic on the flash reader distinguishes between the many flash-card formats. The low-cost passive adapter does not need an expensive converter chip. A multi-format reader is ideal for use with a PC. However, a stand-alone flash reader can copy image files from flash cards without a PC. Additionally, preparation of media for use in devices (format and erase operations) can be done using this reader.

[0096] A universal adapter is constructed using the CompactFlash card form factor. A reader that reads CompactFlash cards can then read any of the other flash-memory cards that plug into the CompactFlash adapter. The adapters are simple, inexpensive passive adapters without a conversion chip.

[0097] The disclosed pin mapping from the smaller flash-card formats to CompactFlash allows for easy detection of the type of flash-memory card inserted into the adapter. Detection of the type of flash-memory card is thus performed automatically by electronic detection by the CompactFlash reader. The CompactFlash reader is modified to perform this card-type detection. Signal conversion such as serial-to-parallel is performed by the CompactFlash reader rather than by the adapter. Adapter costs are reduced while CompactFlash reader cost is increased only slightly. The CompactFlash reader can use a single CompactFlash slot to read multiple flash-card types, including SmartMedia, MultiMediaCard, Secure Digital, Memory Stick, and CompactFlash.

ALTERNATE EMBODIMENTS

[0098] Several other embodiments are contemplated by the inventors. Different flash-card formats can be supported such as Smart Cards, and more or less than the four slots shown in the multi-card flash reader can be included. Other adapters can be used for newer flash formats for the single-slot CompactFlash reader. Any device that needs Control Bus, Clock, Data Bus and Address Bus can be designed to fit into this slot. Examples of such devices include (but are not limited to) DSL Modems, Fingerprint security devices, Miniature Hard disks, etc.

[0099] While the invention has been described as connecting to a personal computer PC host, the host may also be an Apple computer such as the iMAC or G3. The host may also be a SUN computer, or any host computer using USB or IDE interfaces. The invention can also apply to Personal Digital Assistants (PDAs) such as by Palm Computer or other handheld appliances, such as a Cell phone with USB capability.

[0100] The term "CompactFlash reader" has been used for simplicity, since digital images are often read from the flash-memory card and then written to the PC. However, the CompactFlash reader is capable of reading files from the PC or from another flash-memory card and writing the file to the flash-memory card. Thus the CompactFlash reader is really a reader/writer.

[0101] In another embodiment, the CompactFlash reader is somewhat larger, and has multiple slots. The adapter is not needed in this embodiment. Instead, a slot is provided for each of the flash-memory card formats—SmartMedia, MultiMediaCard, Secure Digital, Memory Stick, and CompactFlash. A PCMCIA slot can also be added. This CompactFlash reader can be connected to the PC by a USB cable, or it can be located within the PC chassis.

[0102] In a third embodiment, the CompactFlash reader is a stand-alone device that can operate without a PC. A removable disk media such as a R/W CD-ROM is included. Images from the flash-memory card are copied to the removable disk media by the CompactFlash reader. A simple interface is used, such as having the user presses a button to initiate image transfer.

[0103] The foregoing description of the embodiments of the invention has been presented for the purposes of illustration and description. It is not intended to be exhaustive or to limit the invention to the precise form disclosed. Many modifications and variations are possible in light of the above teaching. It is intended that the scope of the invention be limited not by this detailed description, but rather by the claims appended hereto.

1. A memory card reader, comprising:

an interface to have the memory card reader coupled to a host computer system;

a first memory card slot configured to receive a removable memory card of a first format, and the first memory card slot to be assigned a first unique drive identifier;

a second memory card slot configured to receive a removable memory card of a second format different from the first format, and the second memory card slot to be assigned a second unique drive identifier;

a first connector coupling the first memory card slot to a converter; and

a second connector coupling the second memory card slot to the converter, wherein the converter is to detect a first memory card of the first format having been inserted into the first memory card slot, detect a second memory card of the second format having been inserted in the second memory card slot, and to read data from the first and second inserted memory cards.

2. The memory card reader of claim 1, wherein the first and second memory card slots are to be assigned the first and second unique drive identifiers by an operating system driver of the host computer system.

3. The memory card reader of claim 2, wherein the converter is to read, in parallel, data from the first and second inserted memory cards.

4. The memory card reader of claim 1, wherein the second format comprises a smaller pin count relative to the first format.

5. The memory card reader of claim 4, wherein data is to be transferred from the first memory card slot to the converter via a serial transfer, and data is to be transferred from the second memory card slot to the converter via a parallel transfer.

6. The memory card reader of claim 5, wherein the memory card reader is external to the computer system.

7. The memory card reader of claim 5, wherein the memory card reader is integrated in a computer system.

8. The memory card reader of claim 5, wherein each memory card slot of the memory card reader corresponds to a separate format from a group comprising of at least a CompactFlash (CF) format; a MultiMediaCard or Secure Digital Card (MMC/SD) format; a SmartMedia format; and a Memory Stick format.

9. The memory card reader of claim 8, further comprising a third memory card slot to receive a memory card of a third format; and

a third connector coupling the third memory card slot to the converter.

10. The memory card reader of claim 8, further comprising a fourth memory card slot to receive a memory card of a fourth format; and

a fourth connector coupling the fourth memory card slot to the converter.

11. The memory card reader of claim 8, wherein the converter is to transfer data from a memory card inserted in the first memory card slot to a memory card inserted in the second memory card slot.

12. The memory card reader of claim 7, wherein the memory card reader is configured to be inserted in a device bay of a computer system, the device bay is one of a group comprising of at least a floppy disk drive bay, a CD-ROM drive device bay, a DVD device bay, and a tape drive device bay.

13. The memory card reader of claim 8, further comprising a removable storage device to receive a storage media having a storage capacity greater than the first or second format, and the converter to transfer data from a memory card inserted in the first or second memory slot to the storage media inserted in the removable storage device.

14. A memory card reader, comprising:

an interface to have the memory card reader coupled to a host computer system;

a processor and an internal storage;

a first memory card slot configured to receive a removable memory card of a first format;

a second memory card slot configured to receive a removable memory card of a second format different from the first format;

a first connector coupling the first memory card slot to a converter;

a second connector coupling the second memory card slot to the converter, wherein the converter is to detect a first memory card of the first format having been inserted into the first memory card slot, detect a second memory card of the second format having been inserted in the second memory card slot; and

the processor to transfer data between at least one of the first and second memory cards inserted and the internal storage, when the memory card reader is not coupled to the host computer system, and, when coupled to the host computer system, the processor to provide the host computer system access, to at least one of the first and second memory cards inserted, and the internal storage.

15. The memory card reader of claim 14, further comprising a user interface to identify one or more of, status of a data transfer between at least one of the first and second memory cards inserted and the internal storage.

16. The memory card reader of claim 15, wherein the user interface comprises a light emitting diode.

17. The memory card reader of claim 14, wherein the interface is a Universal Serial Bus (USB) interface.

18. The memory card reader of claim 14, wherein internal storage comprises a removable disk.

19. The memory card reader of claim 14, wherein when the reader is coupled to the host computer system, the processor is to provide the host computer system access, to at least one of the first and second memory cards inserted, in parallel, and the internal storage.

20. The memory card reader of claim 14, wherein the converter is to read data from the inserted card using a pin interface corresponding to the respective format of the inserted card.

21. The memory card reader of claim 20, wherein the second format comprises a smaller pin count relative to the first format.

22. The memory card reader of claim 21, wherein data is to be transferred from the first memory card slot to the converter via a serial transfer, and data is to be transferred from the second memory card slot to the converter via a parallel transfer.

23. The memory card reader of claim 22, wherein the memory card reader is external to the computer system.

24. The memory card reader of claim 22, wherein the memory card reader is integrated in a computer system.

25. The memory card reader of claim 22, wherein each memory card slot of the memory card reader corresponds to a separate format from a group comprising of at least a CompactFlash (CF) format; a MultiMediaCard or Secure Digital Card (MMC/SD) format; a SmartMedia format; and a Memory Stick format.

26. The memory card reader of claim 25, further comprising a third memory card slot to receive a memory card of a third format; and

a third connector coupling the third memory card slot to the converter.

27. The memory card reader of claim 26, further comprising a fourth memory card slot to receive a memory card of a fourth format; and

a fourth connector coupling the fourth memory card slot to the converter.

28. The memory card reader of claim 22, wherein each separate memory card slot is identified as a separate media drive by an operating system of a computer system coupled to the memory card reader.

29. The memory card reader of claim 24, wherein the memory card reader is configured to be inserted in a device bay of a computer system, the device bay is one of a group comprising of at least a floppy disk drive bay, a CD-ROM drive device bay, a DVD device bay, and a tape drive device bay.

30. The memory card reader of claim 14, wherein the internal storage is a removable storage device to receive a storage media having a storage capacity greater than the first or second format, and the converter to transfer data from a memory card inserted in the first or second memory slot to the storage media inserted in the removable storage device.

31. A system comprising:

a processor;

a memory; and

a memory card reader, further comprising:

an interface to have the memory card reader coupled to a host computer system;

a processor and an internal storage;

a first memory card slot configured to receive a removable memory card of a first format;

a second memory card slot configured to receive a removable memory card of a second format different from the first format;

a first connector coupling the first memory card slot to a converter;

a second connector coupling the second memory card slot to the converter, wherein the converter is to detect a first memory card of the first format having been inserted into the first memory card slot, detect a second memory card of the second format having been inserted in the second memory card slot; and

the processor to transfer data between at least one of the first and second memory cards inserted and the internal storage, when the memory card reader is not coupled to the host computer system, and, when coupled to the host computer system, the processor to provide the host computer system access, to at least one of the first and second memory cards inserted, and the internal storage.

32. A system comprising:

a processor;

a memory; and

a memory card reader, further comprising:

an interface to have the memory card reader coupled to a host computer system;

a first memory card slot configured to receive a removable memory card of a first format, and the first memory card slot to be assigned a first unique drive identifier;

a second memory card slot configured to receive a removable memory card of a second format different from the first format, and the second memory card slot to be assigned a second unique drive identifier;

a first connector coupling the first memory card slot to a converter; and

a second connector coupling the second memory card slot to the converter, wherein the converter is to detect a first memory card of the first format having been inserted into the first memory card slot, detect a second memory card of the second format having been inserted in the second memory card slot, and to read data from the first and second inserted memory cards.