

(19) World Intellectual Property Organization
International Bureau



(43) International Publication Date
19 December 2002 (19.12.2002)

PCT

(10) International Publication Number
WO 02/101766 A1

- (51) International Patent Classification⁷: **H01F 41/34**, 41/04, H01L 21/02, H05K 1/16
- (74) Agents: **ROBERTS, Richards, S.** et al.; Roberts & Mercanti, LLP, P.O. Box 484, Princeton, NJ 08542-0484 (US).
- (21) International Application Number: PCT/US02/16824
- (81) Designated States (*national*): AE, AG, AL, AM, AT, AU, AZ, BA, BB, BG, BR, BY, BZ, CA, CH, CN, CO, CR, CU, CZ, DE, DK, DM, DZ, EE, ES, FI, GB, GD, GE, GH, GM, HR, HU, ID, IL, IN, IS, JP, KE, KG, KP, KR, KZ, LC, LK, LR, LS, LT, LU, LV, MA, MD, MG, MK, MN, MW, MX, MZ, NO, NZ, PL, PT, RO, RU, SD, SE, SG, SI, SK, SL, TJ, TM, TR, TT, TZ, UA, UG, UZ, VN, YU, ZA, ZW.
- (22) International Filing Date: 24 May 2002 (24.05.2002)
- (25) Filing Language: English
- (26) Publication Language: English
- (30) Priority Data:
09/878,365 11 June 2001 (11.06.2001) US
- (71) Applicant: **OAK-MITSUI, INC.** [US/US]; 80 1st Street, Hoosick Falls, NY 12090 (US).
- (84) Designated States (*regional*): ARIPO patent (GH, GM, KE, LS, MW, MZ, SD, SL, SZ, TZ, UG, ZM, ZW), Eurasian patent (AM, AZ, BY, KG, KZ, MD, RU, TJ, TM), European patent (AT, BE, CH, CY, DE, DK, ES, FI, FR, GB, GR, IE, IT, LU, MC, NL, PT, SE, TR), OAPI patent (BF, BJ, CF, CG, CI, CM, GA, GN, GQ, GW, ML, MR, NE, SN, TD, TG).
- (72) Inventors: **MEIGS, Jonathan**; 407 Gage Street, Bennington, VT 05201 (US). **HERRICK, Wendy**; 22 Cabot Way, Clifton Park, NY 12065 (US).
- Published:
— with international search report

[Continued on next page]

(54) Title: IMPROVED METHOD FOR FORMING MAGNETIC LAYERS IN PRINTED CIRCUIT BOARDS

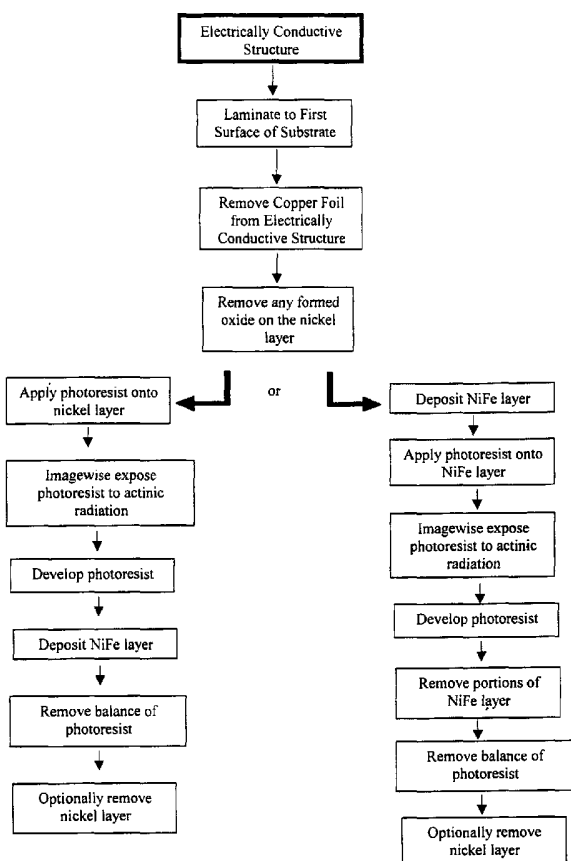

(57) Abstract: A process for forming printed circuit boards having integral inductor cores. According to the invention, a thin nickel layer is formed on a copper foil. The copper foil structure is then laminated to a substrate such that the nickel layer is in contact with the substrate. The copper foil is removed, leaving the nickel layer on the substrate. Using photomechanical imaging and etching techniques known in the art, NiFe is plated and patterned directly on the nickel layer, thereby forming integral inductor cores of the substrate. This process of the present invention allows for the elimination of several steps used in known processes, while also reducing etch time and minimizing waste of NiFe.



— before the expiration of the time limit for amending the claims and to be republished in the event of receipt of amendments

For two-letter codes and other abbreviations, refer to the "Guidance Notes on Codes and Abbreviations" appearing at the beginning of each regular issue of the PCT Gazette.

IMPROVED METHOD FOR FORMING MAGNETIC LAYERS IN PRINTED CIRCUIT BOARDS

5

BACKGROUND OF THE INVENTIONField of the Invention

The present invention relates to printed circuit boards. More particularly, the
10 invention relates to printed circuit boards having integral inductor cores.

Description of the Related Art

Printed circuit boards are well known in the field of electronics, and are used for a wide variety of commercial and consumer electronic applications. Typically,
15 printed circuit boards are produced by forming a metal pattern on a substrate in a desired configuration. One common conventional technique for forming a metal pattern on one or more surfaces of a printed circuit board includes providing a dielectric substrate clad with a metal, typically copper, on one or both sides. For the formation of a typical one-sided circuit board according to such a process, the
20 copper cladding layer is usually applied by electroplating. A masking step is then performed wherein a photoresist is applied to the metal clad surface. The resist is imaged by placing a photo mask over the film, the photo mask having an image of the desired metal patterned formed therein. The resist, as covered by the photo mask, is then exposed to UV light. After the mask is removed, a developer
25 solution is applied to the surface to dissolve and remove the resist in the areas of the circuit board where metalization is not desired. After developing, the remaining resist material is left covering the areas where metal is desired while the underlying copper is exposed in areas where metalization is not desired. The

masked circuit board is then subjected to an etch step, wherein an etchant attacks and removes the copper in the unmasked areas.

It is known in the art to produce printed circuit boards having integrated magnetic components such as inductors and transducers. One known process is described in the International Journal of Microcircuits and Electronic Packaging, Vol. 23, Number 1, p.65-66. This process includes the formation of integrated magnetic components consisting of copper winding layers and NiFe magnetic layers and through holes. First, a surface of a substrate is prepared to receive a layer of electrodeposited NiFe. The surface is cleaned, then sprayed with a palladium activator solution and dried with hot air blowers. Since NiFe will not directly plate onto the palladium-activated surface, a thin layer of electroless nickel must first be deposited onto the entire surface of the substrate. This nickel layer forms a barrier to the palladium so that NiFe can be plated. A layer of NiFe is then plated onto the entire surface, and is patterned using photomechanical imaging and etching techniques. Any exposed areas of the nickel layer are removed, and the result is a substrate having integrated inductors.

Unfortunately, processes such as these are very time consuming due to the multiplicity of steps that must be performed, particularly the steps for preparing the substrate for deposition of NiFe. Furthermore, these processes tend to be very expensive due to the large amounts of waste that are formed. Thus, a need exists for a simpler, less wasteful, and less costly process for producing printed circuit boards having integrated inductors.

It has now been unexpectedly found that the present invention provides a solution to this problem. The present invention provides a process for forming a printed

circuit board having integral inductor cores which eliminates several steps used in the known processes, while also reducing etch time and minimizing waste.

According to the invention, a thin nickel layer is applied to a copper foil
5 according to the procedure described in WO 003568A1, "Improved Method for Forming Conductive Traces and Printed Circuits Made Thereby", incorporated herein by reference. According to the present invention, this copper foil structure is laminated to a substrate such that the nickel layer is in contact with the substrate. The copper foil is then removed, leaving the nickel layer on the
10 substrate. Either of two approaches may then be taken to form integrated inductor cores on the substrate. In the first approach, a photoresist is applied onto the nickel layer. The photoresist is then imagewise exposed to actinic radiation and developed to thereby remove non-imaged areas of the resist while retaining imaged areas. A layer of NiFe is then deposited onto the portions of the nickel
15 layer which underlies the non-imaged areas of the photoresist. The balance of the photoresist is then removed. In the second approach, a layer of NiFe is deposited onto the nickel layer. A photoresist is then applied onto the NiFe layer. The photoresist is imagewise exposed to actinic radiation and developed to thereby remove nonimage areas of the resist while retaining imaged areas. Those portions
20 of the NiFe layer which underlie the nonimage areas of the photoresist from the nickel layer are then removed, as is the balance of the photoresist. After either of these approaches, at least a portion of the nickel layer may also be removed. This process results in the formation of printed circuit boards having integrated inductor cores.

25

SUMMARY OF THE INVENTION

The invention provides a process for forming a printed circuit board having integral inductor cores, which comprises:

- 5 a) providing an electrically conductive structure which comprises a copper foil having a layer of nickel disposed thereon;
- b) laminating the conductive structure onto a first surface of an electrically non-conductive substrate, such that the nickel layer is in contact with the first surface of the substrate;
- 10 c) removing the copper foil from the conductive structure, thereby leaving the nickel layer on the first surface of the substrate;
- d) removing any formed oxide on the nickel layer; and
- e) performing either step (i) or step (ii):
 - 15 (i) applying a photoresist onto the nickel layer; imagewise exposing the photoresist to actinic radiation; developing the resist to thereby remove non-imaged areas while retaining imaged areas; depositing a layer of NiFe onto the nickel layer portions underlying the removed nonimaged areas of the photoresist; removing a balance of the photoresist; and optionally removing at least a portion of the nickel layer; thereby forming integral
20 inductor cores on the first surface of the substrate;
 - (ii) depositing a layer of NiFe onto the nickel layer; applying a photoresist onto the NiFe layer; imagewise exposing the photoresist to actinic radiation; developing the resist to thereby remove non-imaged areas while retaining imaged areas; removing the NiFe layer portions underlying the removed non-imaged
25 areas of the photoresist from the nickel layer; removing a balance of the photoresist; and optionally removing at least a portion of the nickel layer, thereby forming integral inductor cores on the first surface of the substrate.

The invention further provides a printed circuit board having integral inductor cores formed by a process comprising:

- a) providing an electrically conductive structure which comprises a copper foil having a layer of nickel deposited thereon;
- 5 b) laminating the conductive structure onto a first surface of an electrically non-conductive substrate, such that the nickel layer is in contact with the first surface of the substrate;
- c) removing the copper foil from the conductive structure, thereby leaving the nickel layer on the first surface of the substrate;
- 10 d) removing any formed oxide on the nickel layer; and
- e) performing either step (i) or step (ii):
 - (i) applying a photoresist onto the nickel layer; imagewise exposing the photoresist to actinic radiation; developing the resist to thereby remove non-imaged areas while retaining imaged areas; depositing a layer of NiFe
15 onto the nickel layer portions underlying the removed non-imaged areas of the photoresist; removing a balance of the photoresist; and optionally removing at least a portion of the nickel layer; thereby forming integral inductor cores on the first surface of the substrate;
 - (ii) depositing a layer of NiFe onto the nickel layer; applying a photoresist
20 onto the NiFe layer; imagewise exposing the photoresist to actinic radiation; developing the resist to thereby remove non-imaged areas while retaining imaged areas; removing the NiFe layer portions underlying the removed non-imaged areas of the photoresist from the nickel layer; removing a balance of the photoresist; and optionally removing at least a
25 portion of the nickel layer, thereby forming integral inductor cores on the first surface of the substrate.

The invention still further provides inductor cores formed by a process comprising:

- a) providing an electrically conductive structure which comprises a copper foil having a layer of nickel disposed thereon;
- 5 b) laminating the conductive structure onto a first surface of an electrically non-conductive substrate, such that the nickel layer is in contact with the first surface of the substrate;
- c) removing the copper foil from the conductive structure, thereby leaving the nickel layer on the first surface of the substrate;
- 10 d) removing any formed oxide on the nickel layer; and
- e) performing either step (i) or step (ii):
 - (i) applying a photoresist onto the nickel layer; imagewise exposing the photoresist to actinic radiation; developing the resist to thereby remove non-imaged areas while retaining imaged areas; depositing a layer of NiFe
15 onto the nickel layer portions underlying the removed non-imaged areas of the photoresist; removing a balance of the photoresist; and optionally removing at least a portion of the nickel layer; thereby forming integral inductor cores on the first surface of the substrate;
 - (ii) depositing a layer of NiFe onto the nickel layer; applying a photoresist onto
20 the NiFe layer; imagewise exposing the photoresist to actinic radiation; developing the resist to thereby remove non-imaged areas while retaining imaged areas; removing the NiFe layer portions underlying the removed non-imaged areas of the photoresist from the nickel layer; removing a balance of the photoresist; and optionally removing at least a portion of the nickel layer, thereby
25 forming integral inductor cores on the first surface of the substrate.

BRIEF DESCRIPTION OF THE DRAWINGS

FIG.1 shows a flow chart of the process of the present invention.

5

DETAILED DESCRIPTION OF THE PREFERRED EMBODIMENT

The invention provides process for forming a printed circuit board having integral inductor cores.

10

An electrically conductive structure is provided which comprises a copper foil having a layer of nickel deposited thereon. According to the invention, the term "copper foil" preferably comprises copper or copper alloys, but may also include copper foils containing zinc, brass, chrome, nickel, aluminum, stainless steel, iron, gold, silver, titanium and combinations and alloys thereof. The thickness of the copper foil may vary according to each particular application. In a preferred embodiment, the copper foil has a thickness of from about 5 μm to about 50 μm . Copper foils are typically manufactured by well known electrodeposition processes. One preferred process includes electrodepositing copper from a solution of a copper salt onto a rotating metal drum. The side of the foil next to the drum is typically the smooth or shiny side, while the other side has a relatively rough surface, also known as the matte side. This drum is usually made of stainless steel or titanium which acts as a cathode and receives the copper as it is deposited from solution. An anode is generally constructed from a lead alloy. A cell voltage of about 5 to 10 volts is typically applied between the anode and the cathode to cause the copper to be deposited, while oxygen is evolved at the anode. This copper foil is then removed from the drum. The foil's shiny side, matte side,

or both, may optionally be pre-treated with a bond enhancing treatment known in the art, which may serve as an adhesion promoter for the copper foil.

- The layer of nickel is applied onto one side of the copper foil to thereby form an electrically conductive structure. The nickel layer preferably includes nickel or a nickel alloy, but may also comprise other metals such as zinc, brass, chrome, nickel, aluminum, stainless steel, iron, gold, silver, titanium, and combinations and alloys thereof. The nickel layer may be applied to the copper foil by any conventional method such as by electrodeposition, sputtering or electroless plating. In a preferred embodiment, the nickel layer is deposited by electrodeposition. The thickness of the nickel layer may vary according to each particular application. In a preferred embodiment, the nickel layer has a thickness of from about 0.1 μm to about 5 μm .
- Once formed, the electrically conductive structure is preferably laminated onto a first surface of an electrically non-conductive substrate having first and second opposite surfaces. The substrate preferably comprises an electrically non-conductive material. Suitable materials for the substrate nonexclusively include epoxies, polyimides, teflon, and polyesters. Preferably, the substrate comprises an epoxy. Laminating is preferably done using conventional lamination techniques known to those skilled in the art. The electrically conductive structure is preferably laminated onto the first surface of the substrate such that the nickel layer is in contact with the first surface of the substrate.
- After lamination, the copper foil of the electrically conductive structure is preferably removed, thereby leaving the nickel layer on the first surface of the substrate. The copper foil may be removed using any conventional method which remove the copper foil but not the nickel layer. One preferred method of

removing the copper foil is by etching. In a most preferred embodiment, the copper foil is etched away using an ammoniacal etchant.

Once the copper foil has been removed, any oxide formed on the nickel layer is
5 removed. This may be done using any suitable conditioning step. Preferably, this is done by the cathodization process described in US patent 6,117,300 which is incorporated herein by reference.

Next, integral inductor cores are formed on the first surface of the substrate. This
10 may be done in any order and by any method known to those skilled in the art. According to a preferred embodiment of the present invention, integral inductor cores are formed on the first surface of the substrate by performing either step (i) or step (ii) as described below.

15 Step (i) includes applying a photoresist onto the nickel layer; imagewise exposing the photoresist to actinic radiation; developing the resist to thereby remove non-imaged areas while retaining imaged areas; depositing a layer of NiFe onto the nickel layer portions underlying the removed non-imaged areas of the photoresist; removing the balance of the photoresist; and optionally removing at least a
20 portion of the nickel layer; thereby forming integral inductor cores on the first surface of the substrate.

Step (ii) includes depositing a layer of NiFe onto the nickel layer; applying a photoresist onto the NiFe layer; imagewise exposing the photoresist to actinic
25 radiation; developing the resist to thereby remove non-imaged areas while retaining imaged areas; removing the NiFe layer portions underlying the removed non-imaged areas of the photoresist from the nickel layer; removing the balance

of the photoresist; and optionally removing at least a portion of the nickel layer, thereby forming integral inductor cores on the first surface of the substrate.

In either of these steps, the photoresist may be positive working or negative
5 working and is generally commercially available. Positive working photoresists are more preferred in the practice of the present invention. Suitable positive working photoresist materials are well known in the art and may comprise an o-quinone diazide radiation sensitizer. The o-quinone diazide sensitizers include the o-quinone-4-or-5-sulfonyl-diazides disclosed in U. S. Patents Nos. 2,797,213;
10 3,106,465; 3,148,983; 3,130,047; 3,201,329; 3,785,825; and 3,802,885. Suitable positive working photoresists may be obtained commercially, for example, under the trade name of AZ-P4620 from Clariant Corporation of Somerville, New Jersey. The photoresist may be applied by conventional means such as depositing by spin coating. The thickness of the photoresist may vary depending on the
15 deposition procedure and parameter setup.

The photoresist is preferably imagewise exposed by conventional methods to thereby form both imaged and non-imaged areas. It is preferred that the photoresist is imagewise exposed using actinic radiation such as light in the
20 visible, ultraviolet or infrared regions of the spectrum through a mask, or scanned by an electron beam, ion or neutron beam or x-ray radiation. Actinic radiation may be in the form of incoherent light or coherent light, for example, light from a laser.

25 The photoresist is then preferably imagewise developed by conventional methods to thereby remove the non-imaged areas while retaining the imaged areas. It is preferred that the photoresist is imagewise developed using a suitable solvent such as an aqueous alkaline solution. One preferred solvent developer comprises

sodium carbonate. The balance of the photoresist may be subsequently removed by conventional methods known in the art such as stripping.

In both steps, a layer of NiFe is deposited onto the nickel layer. The NiFe layer
5 preferably includes a nickel and iron alloy, but may also comprise other metals
such as chrome, cobalt and combinations and alloys thereof. The NiFe layer may
be deposited by any conventional methods such as electrodeposition, sputtering or
electroless plating. In a preferred embodiment, the NiFe layer is deposited by
electrodeposition. The thickness of the NiFe layer may vary according to each
10 particular application. In a preferred embodiment, the NiFe layer has a thickness
of from about .1 μm to about 25 μm .

Portions of the NiFe layer may subsequently be removed using any conventional
method which removes the NiFe but not the nickel layer. One preferred method
15 of removing the NiFe layer is by etching. In a most preferred embodiment, the
NiFe is etched away using an ammonium hydroxide complex with copper.

Optionally but preferably, at least a portion of the nickel layer may subsequently
be removed. The nickel layer may be removed using any conventional method
20 such as etching. In a preferred embodiment, the nickel layer is removed by acid
etching. Suitable acid etching materials nonexclusively include ferric chloride,
cupric chloride, and combinations thereof.

The completion of either step (i) or step (ii) results in the formation of integral
25 inductor cores on the first surface of the substrate.

Optionally but preferably, once the integral inductor cores are formed on the first
surface of the substrate, one or more inductors may be formed onto an opposite

second surface of the substrate. The inductors may be formed by the method described previously. In a preferred embodiment, each inductor formed on the second surface of the substrate is preferably in substantial alignment with an inductor core on the first surface of the substrate.

5

Optionally but preferably, a first electrically non-conductive support having first and second opposite surfaces may be attached onto the integral inductor cores on the first surface of the substrate. In a preferred embodiment, the first surface of the first electrically non-conductive support is attached to the first surface of the substrate. Suitable materials for the first electrically non-conductive support nonexclusively include fiberglass, epoxies, polyimides, polyesters, thermoplastics, and combinations thereof. Optionally, another electrically conductive structure according to the invention may be laminated onto the second surface of the first electrically non-conductive support. Additional integral inductor cores may optionally be formed according to the invention on the second surface of the first electrically non-conductive support.

Optionally but preferably, a second electrically non-conductive support having first and second opposite surfaces may be attached onto the one or more inductors on the second surface of the substrate. In a preferred embodiment, the first surface of the second electrically non-conductive support is attached to the second surface of the substrate. Suitable materials and thicknesses for the second electrically non-conductive support nonexclusively include those materials and thicknesses described above for the first electrically non-conductive support. Optionally, another electrically conductive structure according to the invention may be laminated onto the second surface of the second electrically non-conductive support. Additional integral inductor cores may optionally be formed

according to the invention on the second surface of the second electrically non-conductive support.

Optionally but preferably, circuit elements may be formed on the first surface of the substrate at locations surrounding the integral inductor cores formed on the first surface of the substrate. Examples of circuit elements nonexclusively include electrically conductive lines and the like. Such circuit elements may be formed by well known lithographic techniques. Suitable materials for the circuit elements nonexclusively include aluminum, aluminum alloys, copper, copper alloys, titanium, tantalum, tungsten, and combinations thereof. These circuit elements typically form the conductors of an integrated circuit. Such circuit elements are typically closely separated from one another at distances preferably of from about 20 micrometers or less, more preferably from about 1 micrometer or less, and most preferably of from about 0.05 to about 1 micrometer.

In a most preferred embodiment, integral inductor cores are formed onto a first surface of a substrate according to the invention. Circuit elements are formed on the first surface of the substrate at locations surrounding the integral inductor cores. One or more inductors are formed onto the second surface of the substrate, each inductor being in substantial alignment with a core on the first surface of the substrate. A first surface of a first electrically non-conductive support is attached onto the integral inductor cores on the first surface of the substrate. Another electrically conductive structure according to the invention is formed and laminated onto a second surface of the first electrically nonconductive support. Additional integral inductor cores surrounded by additional circuit elements are then formed according to the invention on the second surface of the first electrically nonconductive support. A first surface of a second electrically non-conductive support is attached onto the one or more inductors on the second

surface of the substrate. Another electrically conductive structure according to the invention is formed and laminated onto a second surface of the second electrically nonconductive support. Additional integral inductor cores surrounded by additional circuit elements are then formed according to the invention on the
5 second surface of the second electrically nonconductive support.

Any number of additional electrically non-conductive supports having additional integral inductor cores or inductors formed thereon may be produced according to the invention.

10

The process of the present invention results in the formation of printed circuit boards having integral inductor cores.

15

The following non-limiting examples serve to illustrate the invention. It will be appreciated that variations in proportions and alternatives in elements of the components of the invention will be apparent to those skilled in the art and are within the scope of the present invention.

EXAMPLE 1

20

An electrically conductive structure, consisting of a copper foil having a nickel layer deposited thereon, is applied to a first surface of an epoxy substrate such that the nickel layer is in contact with the first surface of the substrate. This is then laminated under heat and pressure sufficient to flow and cure the epoxy,
25 forming a laminate. The copper foil is etched away with an ammoniacal etchant, leaving the nickel layer on the first surface of the substrate. Any oxide formed on

the nickel layer is then removed using the cathodization process described in US patent 6,117,300.

Integral inductor cores are then formed on the first surface of the substrate. This is done by first applying a layer of AZ-P4620, a positive working photoresist material available commercially from Clariant Corporation of Somerville, New Jersey, onto the nickel layer to protect the nickel layer in areas where cores are not to be formed. The photoresist is imagewise exposed to actinic radiation using a laser, and developed with sodium carbonate to thereby remove non-imaged areas while retaining imaged areas. The non-imaged areas will be the sites of inductor core formation.

A layer of NiFe plating solution is then electrodeposited onto the nickel layer portions underlying the removed non-imaged areas of the photoresist. The NiFe plating solution comprises:

	NiCl ₂ *6H ₂ O	109 grams per liter
	FeCl ₂ *4H ₂ O	1.85 grams per liter
	H ₃ BO ₃	12.5 grams per liter
	Na Saccharin	0.4 grams per liter
20	Na Lauryl Sulfate	0.4 grams per liter
	H ₂ O	to make up one liter
	Plating Current Density 18.5 ASF	
	pH = 2.5	

The balance of the photoresist is removed by stripping. A portion of the nickel layer is then removed by etching with cupric chloride. The result is the formation of integral inductor cores on the first surface of the epoxy substrate.

EXAMPLE 2

An electrically conductive structure, consisting of a copper foil having a nickel layer deposited thereon, is applied to a first surface of an epoxy substrate such
5 that the nickel layer is in contact with the first surface of the substrate. This is then laminated under heat and pressure sufficient to flow and cure the epoxy, forming a laminate. The copper foil is etched away with an ammoniacal etchant, leaving the nickel layer on the first surface of the substrate. Any oxide formed on the nickel layer is then removed using the cathodization process described in US
10 patent 6,117,300.

Integral inductor cores are then formed on the first surface of the substrate. This is done by first depositing a layer of NiFe plating solution onto the nickel layer.

The NiFe plating solution comprises:

15	NiCl ₂ *6H ₂ O	109 grams per liter
	FeCl ₂ *4H ₂ O	1.85 grams per liter
	H ₃ BO ₃	12.5 grams per liter
	Na Saccharin	0.4 grams per liter
	Na Lauryl Sulfate	0.4 grams per liter
20	H ₂ O	to make up one liter
	Plating Current Density 18.5 ASF	
	pH = 2.5	

25 Next, a layer of AZ-P4620, a positive working photoresist material available commercially from Clariant Corporation of Somerville, New Jersey, is deposited onto the NiFe layer. The photoresist is imagewise exposed to actinic radiation using a laser, and developed with sodium carbonate to thereby remove non-

imaged areas while retaining imaged areas. Portions are then removed of the NiFe layer underlying the removed non-imaged areas of the photoresist. This is done by etching away the desired areas of NiFe using an ammonium hydroxide complex with copper.

5

The balance of the photoresist is removed by stripping. A portion of the nickel layer is then removed by etching with cupric chloride. The result is the formation of integral inductor cores on the first surface of the epoxy substrate.

10

EXAMPLE 3

Integral inductor cores are formed on the first surface of an epoxy substrate as described in Example 1. Integral inductor cores are then subsequently formed in the same manner on the second surface of the epoxy substrate such that each inductor core on the second surface is in substantial alignment with an inductor core on the first surface.

15

EXAMPLE 4

Integral inductor cores are formed on the first surface of an epoxy substrate as described in Example 2. Integral inductor cores are then subsequently formed in the same manner on the second surface of the epoxy substrate such that each inductor core on the second surface is in substantial alignment with an inductor core on the first surface.

20
25

EXAMPLE 5

Integral inductor cores are formed on the first surface of an epoxy substrate as described in Example 1. A first fiberglass support, having first and second
5 opposite surfaces, is attached onto the integral inductor cores on the first surface of the substrate such that the first surface of the first fiberglass support is attached to the first surface of the substrate. Another electrically conductive structure, consisting of a copper foil having a nickel layer deposited thereon, is laminated onto the second surface of the first fiberglass support. Additional integral inductor
10 cores are formed according to Example 1 on the second surface of the first fiberglass support.

EXAMPLE 6

15 Integral inductor cores are formed on the first surface of an epoxy substrate as described in Example 2. A first fiberglass support, having first and second opposite surfaces, is attached onto the integral inductor cores on the first surface of the substrate such that the first surface of the first fiberglass support is attached to the first surface of the substrate. Another electrically conductive structure,
20 consisting of a copper foil having a nickel layer deposited thereon, is laminated onto the second surface of the first fiberglass support. Additional integral inductor cores are formed according to Example 2 on the second surface of the first fiberglass support.

25

EXAMPLE 7

Integral inductor cores are formed on the first surface of an epoxy substrate as described in Example 1. A first fiberglass support, having first and second
5 opposite surfaces, is attached onto the integral inductor cores on the first surface of the substrate such that the first surface of the first fiberglass support is attached to the first surface of the substrate. A second fiberglass support, having first and second opposite surfaces, is attached onto the integral inductor cores on the
10 second surface of the substrate such that the first surface of the second fiberglass support is attached to the second surface of the substrate. Another electrically conductive structure, consisting of a copper foil having a nickel layer deposited thereon, is laminated onto each of the second surface of the first fiberglass support and the second surface of the second fiberglass support. Additional integral
15 inductor cores are formed according to Example 1 on the second surface of the first fiberglass support and on the second surface of the second fiberglass support.

EXAMPLE 8

Integral inductor cores are formed on the first surface of an epoxy substrate as
20 described in Example 2. A first fiberglass support, having first and second opposite surfaces, is attached onto the integral inductor cores on the first surface of the substrate such that the first surface of the first fiberglass support is attached to the first surface of the substrate. A second fiberglass support, having first and second opposite surfaces, is attached onto the integral inductor cores on the
25 second surface of the substrate such that the first surface of the second fiberglass support is attached to the second surface of the substrate. Another electrically conductive structure, consisting of a copper foil having a nickel layer deposited

thereon, is laminated onto each of the second surface of the first fiberglass support and the second surface of the second fiberglass support. Additional integral inductor cores are formed according to Example 2 on the second surface of the first fiberglass support and on the second surface of the second fiberglass support.

5

While the present invention has been particularly shown and described with reference to preferred embodiments, it will be readily appreciated by those of ordinary skill in the art that various changes and modifications may be made without departing from the spirit and scope of the invention. It is intended that
10 the claims be interpreted to cover the disclosed embodiment, those alternatives which have been discussed above and all equivalents thereto.

What is claimed is:

1. A process for forming a printed circuit board having integral inductor cores, which comprises:
 - 5 a) providing an electrically conductive structure which comprises a copper foil having a layer of nickel disposed thereon;
 - b) laminating the conductive structure onto a first surface of an electrically non-conductive substrate, such that the nickel layer is in contact with the first surface of the substrate;
 - 10 c) removing the copper foil from the conductive structure, thereby leaving the nickel layer on the first surface of the substrate;
 - d) removing any formed oxide on the nickel layer; and
 - e) performing either step (i) or step (ii):
 - 15 (i) applying a photoresist onto the nickel layer; imagewise exposing the photoresist to actinic radiation; developing the resist to thereby remove nonimage areas while not removing image areas; depositing a layer of NiFe onto the nickel layer portions underlying the removed non-imaged areas of the photoresist; removing a balance of the photoresist; and optionally removing at least a portion of the nickel layer; thereby forming
20 integral inductor cores on the first surface of the substrate;
 - (ii) depositing a layer of NiFe onto the nickel layer; applying a photoresist onto the NiFe layer; imagewise exposing the photoresist to actinic radiation; developing the resist to thereby remove non-imaged areas while retaining imaged areas; removing the NiFe layer portions underlying the
25 removed non-imaged areas of the photoresist from the nickel layer; removing a balance of the photoresist; and optionally removing at least a portion of the nickel layer, thereby forming integral inductor cores on the first surface of the substrate.

2. The process of claim 1 further comprising forming one or more inductors onto an opposite second surface of the substrate, each inductor being in substantial alignment with a core on the first surface of the substrate.

5

3. The process of claim 1 further comprising attaching a first electrically nonconductive support onto the integral inductor cores on the first surface of the substrate.

10 4. The process of claim 2 further comprising attaching a second electrically nonconductive support onto the one or more inductors on the second surface of the substrate.

15 5. The process of claim 3 further comprising attaching a second electrically nonconductive support onto the one or more inductors on the second surface of the substrate.

20 6. The process of claim 3 further comprising repeating steps a) through e) by laminating another electrically conductive structure according to step a) onto the first electrically nonconductive support.

25 7. The process of claim 4 further comprising repeating steps a) through e) by laminating another electrically conductive structure according to step a) onto the second electrically nonconductive support.

8. The process of claim 6 further comprising repeating steps a) through e) by laminating another electrically conductive structure according to step a) onto the second electrically nonconductive support.

9. The process of claim 1 further comprising forming circuit elements on the first surface of the substrate at locations surrounding the integral inductor cores .

5 10. The process of claim 2 wherein the inductors comprise nickel or nickel iron.

11. The process of claim 3 wherein the first electrically nonconductive support comprises a combination of fiberglass and an epoxy.

10 12. The process of claim 4 wherein the second electrically nonconductive support comprises a combination of fiberglass and an epoxy.

13. The process of claim 1 wherein the copper foil has a thickness of from about 5 μm to about 50 μm .

15

14. The process of claim 1 wherein the nickel layer has a thickness of from about 0.1 μm to about 5 μm .

15. The process of claim 1 wherein the substrate comprises an epoxy.

20

16. The process of claim 1 wherein the copper foil is removed by etching.

17. The process of claim 1 wherein the copper foil is removed by etching with an ammoniacal etchant.

25

18. The process of claim 1 wherein the NiFe layer is deposited by electrodeposition.

19. The process of claim 1 wherein the NiFe is removed by etching.

20. The process of claim 1 wherein the NiFe is removed by etching with an ammonium hydroxide complex with copper acid.

5

21. The process of claim 1 wherein the nickel layer is removed in step (e).

22. The process of claim 1 wherein the nickel layer is removed by etching.

10 23. The process of claim 1 wherein the nickel layer is removed by etching with an acid.

24. The process of claim 1 wherein the nickel layer is removed by etching with an acid selected from the group consisting of ferric chloride, cupric chloride and
15 combinations thereof.

25. A printed circuit board having integral inductor cores formed by a process comprising:

- a) providing an electrically conductive structure which comprises a copper foil
20 having a layer of nickel disposed thereon;
- b) laminating the conductive structure onto a first surface of an electrically non-conductive substrate, such that the nickel layer is in contact with the first surface of the substrate;
- c) removing the copper foil from the conductive structure, thereby leaving the
25 nickel layer on the first surface of the substrate;
- d) removing any formed oxide on the nickel layer; and
- e) performing either step (i) or step (ii):

- 5 (i) applying a photoresist onto the nickel layer; imagewise exposing the photoresist to actinic radiation; developing the resist to thereby remove non-imaged areas while retaining imaged areas; depositing a layer of NiFe onto the nickel layer portions underlying the removed non-imaged areas of the photoresist; removing a balance of the photoresist; and optionally removing at least a portion of the nickel layer; thereby forming integral inductor cores on the first surface of the substrate;
- 10 (ii) depositing a layer of NiFe onto the nickel layer; applying a photoresist onto the NiFe layer; imagewise exposing the photoresist to actinic radiation; developing the resist to thereby remove nonimage areas while not removing image areas; removing the NiFe layer portions underlying the removed nonimage areas of the photoresist from the nickel layer; removing a balance of the photoresist; and optionally removing at least a portion of the nickel layer, thereby forming integral inductor cores on the
- 15 first surface of the substrate.

- 20 26. The printed circuit board of claim 25 further comprising forming one or more inductors onto an opposite second surface of the substrate, each inductor being in substantial alignment with a core on the first surface of the substrate.
27. The printed circuit board of claim 25 further comprising attaching a first electrically nonconductive support onto the integral inductor cores on the first surface of the substrate.
- 25 28. The printed circuit board of claim 26 further comprising attaching a second electrically nonconductive support onto the one or more inductors on the second surface of the substrate.

29. The printed circuit board of claim 27 further comprising attaching a second electrically nonconductive support onto the one or more inductors on the second surface of the substrate.

5 30. The printed circuit board of claim 27 further comprising repeating steps a) through e) by laminating another electrically conductive structure according to step a) onto the first electrically nonconductive support.

31. The printed circuit board of claim 28 further comprising repeating steps a) through e) by laminating another electrically conductive structure according to
10 step a) onto the second electrically nonconductive support.

32. The printed circuit board of claim 30 further comprising repeating steps a) through e) by laminating another electrically conductive structure according to
15 step a) onto the second electrically nonconductive support.

33. The printed circuit board of claim 25 further comprising forming circuit elements on the first surface of the substrate at locations surrounding the integral inductor cores.
20

34. The printed circuit board of claim 26 wherein the inductors comprise nickel or nickel iron.

35. The printed circuit board of claim 27 wherein the first electrically
25 nonconductive support comprises a combination of fiberglass and an epoxy.

36. The printed circuit board of claim 28 wherein the second electrically nonconductive support comprises a combination of fiberglass and an epoxy.

37. The printed circuit board of claim 25 wherein the nickel layer is removed in step (e).

5 38. A process for forming inductor cores which comprises:

- a) providing an electrically conductive structure which comprises a copper foil having a layer of nickel disposed thereon;
- b) laminating the conductive structure onto a first surface of an electrically non-conductive substrate, such that the nickel layer is in contact with the first surface
- 10 of the substrate;
- c) removing the copper foil from the conductive structure, thereby leaving the nickel layer on the first surface of the substrate;
- d) removing any formed oxide on the nickel layer; and
- e) performing either step (i) or step (ii):

- 15 (i) applying a photoresist onto the nickel layer; imagewise exposing the photoresist to actinic radiation; developing the resist to thereby remove non-imaged areas while not retaining imaged areas; depositing a layer of NiFe onto the nickel layer portions underlying the removed non-imaged areas of the photoresist; removing a balance of the photoresist; and
- 20 optionally removing at least a portion of the nickel layer; thereby forming integral inductor cores on the first surface of the substrate;
- (ii) depositing a layer of NiFe onto the nickel layer; applying a photoresist onto the NiFe layer; imagewise exposing the photoresist to actinic radiation; developing the resist to thereby remove nonimage areas while
- 25 not removing image areas; removing the NiFe layer portions underlying the removed nonimage areas of the photoresist from the nickel layer; removing a balance of the photoresist; and optionally removing at least a

portion of the nickel layer, thereby forming integral inductor cores on the first surface of the substrate.

39. Inductor cores formed by a process comprising:

- 5 a) providing an electrically conductive structure which comprises a copper foil having a layer of nickel disposed thereon;
- b) laminating the conductive structure onto a first surface of an electrically non-conductive substrate, such that the nickel layer is in contact with the first surface of the substrate;
- 10 c) removing the copper foil from the conductive structure, thereby leaving the nickel layer on the first surface of the substrate;
- d) removing any formed oxide on the nickel layer; and
- e) performing either step (i) or step (ii):
 - 15 (i) applying a photoresist onto the nickel layer; imagewise exposing the photoresist to actinic radiation; developing the resist to thereby remove nonimage areas while not removing image areas; depositing a layer of NiFe onto the nickel layer portions underlying the removed nonimage areas of the photoresist; removing a balance of the photoresist; and optionally removing at least a portion of the nickel layer; thereby forming
20 integral inductor cores on the first surface of the substrate;
 - (ii) depositing a layer of NiFe onto the nickel layer; applying a photoresist onto the NiFe layer; imagewise exposing the photoresist to actinic radiation; developing the resist to thereby remove non-imaged areas while retaining imaged areas; removing the NiFe layer portions underlying the removed nonimage areas
25 of the photoresist from the nickel layer; removing a balance of the photoresist; and optionally removing at least a portion of the nickel layer, thereby forming integral inductor cores on the first surface of the substrate.

FIG. 1

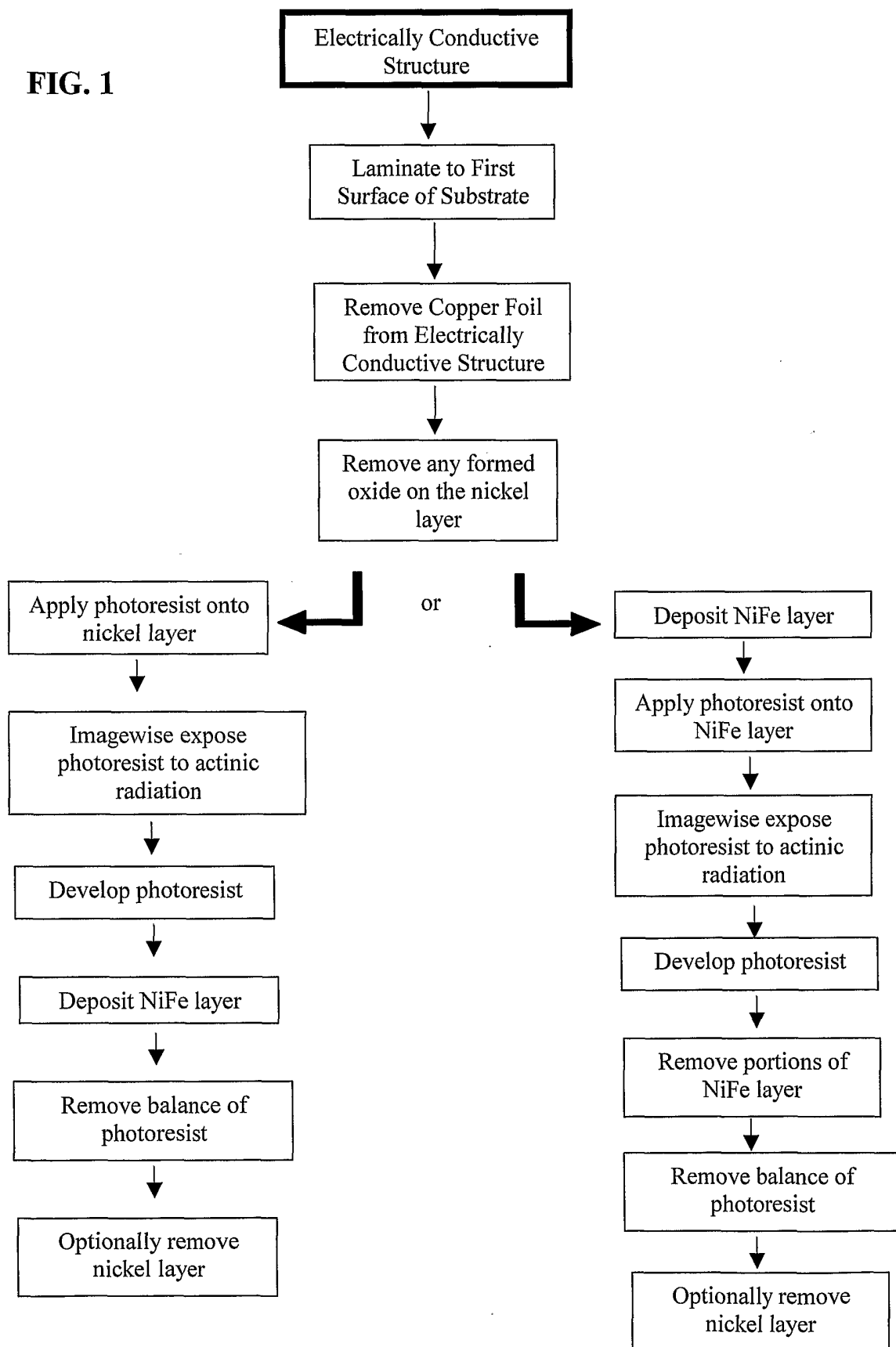

INTERNATIONAL SEARCH REPORT

Internal application No
PCT/US 02/16824

A. CLASSIFICATION OF SUBJECT MATTER

IPC 7 H01F41/34 H01F41/04 H01L21/02 H05K1/16

According to International Patent Classification (IPC) or to both national classification and IPC

B. FIELDS SEARCHED

Minimum documentation searched (classification system followed by classification symbols)

IPC 7 H01F H01L H05K

Documentation searched other than minimum documentation to the extent that such documents are included in the fields searched

Electronic data base consulted during the international search (name of data base and, where practical, search terms used)

WPI Data, PAJ, INSPEC, EPO-Internal

C. DOCUMENTS CONSIDERED TO BE RELEVANT

Category °	Citation of document, with indication, where appropriate, of the relevant passages	Relevant to claim No.
A	DE 44 32 725 C (FRAUNHOFER GES FORSCHUNG) 11 January 1996 (1996-01-11) column 6, line 31 - line 40 column 7, line 22 - column 8, line 2; figure 1P ----	1, 25, 38, 39
A	US 3 392 053 A (OLSON BERNARD J ET AL) 9 July 1968 (1968-07-09) column 3, line 10 - column 5, line 7; figures ----	1, 25, 38, 39
A	US 6 191 495 B1 (STEIGERWALD MICHAEL L ET AL) 20 February 2001 (2001-02-20) column 7, line 24 - line 48 column 9, line 4 - line 54; figures 4, 5 ----- -/--	1, 25, 38, 39



Further documents are listed in the continuation of box C.



Patent family members are listed in annex.

° Special categories of cited documents :

- *A* document defining the general state of the art which is not considered to be of particular relevance
- *E* earlier document but published on or after the international filing date
- *L* document which may throw doubts on priority claim(s) or which is cited to establish the publication date of another citation or other special reason (as specified)
- *O* document referring to an oral disclosure, use, exhibition or other means
- *P* document published prior to the international filing date but later than the priority date claimed

- *T* later document published after the international filing date or priority date and not in conflict with the application but cited to understand the principle or theory underlying the invention
- *X* document of particular relevance; the claimed invention cannot be considered novel or cannot be considered to involve an inventive step when the document is taken alone
- *Y* document of particular relevance; the claimed invention cannot be considered to involve an inventive step when the document is combined with one or more other such documents, such combination being obvious to a person skilled in the art.
- *&* document member of the same patent family

Date of the actual completion of the international search

11 October 2002

Date of mailing of the international search report

21/10/2002

Name and mailing address of the ISA

European Patent Office, P.B. 5818 Patentlaan 2
NL - 2280 HV Rijswijk
Tel. (+31-70) 340-2040, Tx. 31 651 epo nl,
Fax: (+31-70) 340-3016

Authorized officer

Marti Almeda, R

INTERNATIONAL SEARCH REPORT

Internationa Application No

PCT/US 02/16824

C.(Continuation) DOCUMENTS CONSIDERED TO BE RELEVANT

Category °	Citation of document, with indication, where appropriate, of the relevant passages	Relevant to claim No.
A	<p>O'REILLY S ET AL: "NEW INTEGRATED PLANAR MAGNETIC CORES FOR INDUCTORS AND TRANSFORMERS FABRICATED IN MCM-L TECHNOLOGY"</p> <p>INTERNATIONAL JOURNAL OF MICROCIRCUITS AND ELECTRONIC PACKAGING, INTERNATIONAL MICROELECTRONICS & PACKAGING SOCIETY, US, vol. 23, no. 1, January 2000 (2000-01), pages 62-69, XP000932569 ISSN: 1063-1674 cited in the application page 2 page 4, left-hand column -page 5, left-hand column</p> <p>----</p>	1,25,38, 39
A	<p>WO 00 03568 A (OAK MITSUI INC) 20 January 2000 (2000-01-20) cited in the application page 2 page 18; figures 3,4 page 4, left-hand column -page 5, left-hand column</p> <p>-----</p>	1,25,38, 39

INTERNATIONAL SEARCH REPORT

Information on patent family members

International Application No
PCT/US 02/16824

Patent document cited in search report		Publication date	Patent family member(s)	Publication date
DE 4432725	C	11-01-1996	DE 4432725 C1	11-01-1996
			WO 9608749 A2	21-03-1996
US 3392053	A	09-07-1968	BE 637006 A	
			FR 1375251 A	16-10-1964
			GB 992368 A	19-05-1965
			NL 297713 A	
US 6191495	B1	20-02-2001	US 6163234 A	19-12-2000
			US 6118351 A	12-09-2000
			US 6440750 B1	27-08-2002
			CA 2237819 A1	10-12-1998
			CN 1203446 A	30-12-1998
			EP 0884783 A2	16-12-1998
			JP 11074126 A	16-03-1999
			SG 64491 A1	27-04-1999
			US 6160721 A	12-12-2000
WO 0003568	A	20-01-2000	US 6117300 A	12-09-2000
			CA 2336918 A1	20-01-2000
			CN 1308836 T	15-08-2001
			EP 1099361 A1	16-05-2001
			JP 2002520195 T	09-07-2002
			WO 0003568 A1	20-01-2000