

(12) INTERNATIONAL APPLICATION PUBLISHED UNDER THE PATENT COOPERATION TREATY (PCT)

(19) World Intellectual Property Organization
International Bureau



(43) International Publication Date
12 July 2001 (12.07.2001)

PCT

(10) International Publication Number
WO 01/50505 A3

- (51) International Patent Classification⁷: **H01L 21/00**, (74) Agents: **PARKER, Paul, T.**; Perkins Coie LLP, P.O. Box 1247, Seattle, WA 98111-1247_ et al. (US).
C25D 21/10, 7/12
- (21) International Application Number: PCT/US01/00173 (81) Designated States (*national*): AE, AG, AL, AM, AT, AU, AZ, BA, BB, BG, BR, BY, BZ, CA, CH, CN, CR, CU, CZ, DE, DK, DM, DZ, EE, ES, FI, GB, GD, GE, GH, GM, HR, HU, ID, IL, IN, IS, JP, KE, KG, KP, KR, KZ, LC, LK, LR, LS, LT, LU, LV, MA, MD, MG, MK, MN, MW, MX, MZ, NO, NZ, PL, PT, RO, RU, SD, SE, SG, SI, SK, SL, TJ, TM, TR, TT, TZ, UA, UG, US, UZ, VN, YU, ZA, ZW.
- (22) International Filing Date: 3 January 2001 (03.01.2001)
- (25) Filing Language: English
- (26) Publication Language: English
- (30) Priority Data: 09/476,526 3 January 2000 (03.01.2000) US (84) Designated States (*regional*): ARIPO patent (GH, GM, KE, LS, MW, MZ, SD, SL, SZ, TZ, UG, ZW), Eurasian patent (AM, AZ, BY, KG, KZ, MD, RU, TJ, TM), European patent (AT, BE, CH, CY, DE, DK, ES, FI, FR, GB, GR, IE, IT, LU, MC, NL, PT, SE, TR), OAPI patent (BF, BJ, CF, CG, CI, CM, GA, GN, GW, ML, MR, NE, SN, TD, TG).
- (71) Applicant (*for all designated States except US*): **SEMI-TOOL, INC.** [US/US]; 655 West Reserve Drive, Kalispell, MT 59901 (US).
- (72) Inventors; and
- (75) Inventors/Applicants (*for US only*): **OBERLITNER, Thomas, H.** [US/US]; 222 Wintercrest Drive, Kalispell, MT 59901 (US). **HANSON, Kyle, M.** [US/US]; 110 Greenbriar Drive, Kalispell, MT 59901 (US).
- Published:
— with international search report
- (88) Date of publication of the international search report:
31 January 2002

[Continued on next page]

(54) Title: A MICROELECTRONIC WORKPIECE PROCESSING TOOL INCLUDING A PROCESSING REACTOR HAVING A PADDLE ASSEMBLY FOR AGITATION OF A PROCESSING FLUID PROXIMATE TO THE WORKPIECE

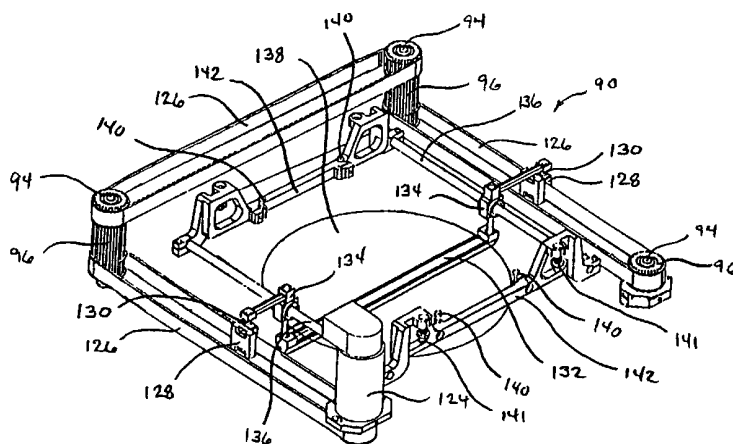

(57) Abstract: An integrated tool is provided including at least one workpiece processing station having a paddle assembly. In accordance with another independent aspect of the present invention, the workpiece processing station is adapted for adjusting the level of the processing fluid relative to a workpiece, wherein the portion of the workpiece to be processed and possibly the paddle is selectively immersed within the processing fluid. In accordance with a further independent aspect of the present invention, a paddle is provided for use proximate to a workpiece in a workpiece processing station. The paddle includes one or more sets of delivery ports and one or more sets of fluid recovery ports. In at least one embodiment, the paddle provides for agitation of a processing fluid proximate to the surface of the workpiece. In at least another embodiment, the paddle provides for the delivery and/or recovery of one or more fluids to the portion of the workpiece to be processed. One aspect of the present invention enables the fluids supplied to the workpiece by the paddle to be limited to the space located between the workpiece and the paddle, thus avoiding mixing of these fluids with the processing fluid located within the bowl assembly not supplied by the paddle.

WO 01/50505 A3



For two-letter codes and other abbreviations, refer to the "Guidance Notes on Codes and Abbreviations" appearing at the beginning of each regular issue of the PCT Gazette.

INTERNATIONAL SEARCH REPORT

International Application No

PCT/US 01/00173

A. CLASSIFICATION OF SUBJECT MATTER
IPC 7 H01L21/00 C25D21/10 C25D7/12

According to International Patent Classification (IPC) or to both national classification and IPC

B. FIELDS SEARCHED

Minimum documentation searched (classification system followed by classification symbols)

IPC 7 H01L C25D

Documentation searched other than minimum documentation to the extent that such documents are included in the fields searched

Electronic data base consulted during the international search (name of data base and, where practical, search terms used)

EPO-Internal, WPI Data, PAJ

C. DOCUMENTS CONSIDERED TO BE RELEVANT

Category *	Citation of document, with indication, where appropriate, of the relevant passages	Relevant to claim No.
X	PATENT ABSTRACTS OF JAPAN vol. 199, no. 602 -& JP 07 284738 A (TOPPAN PRINTING CO LTD) abstract	1-3, 12
Y		4, 15-19, 29-32
A		38
X	--- PATENT ABSTRACTS OF JAPAN vol. 018, no. 658 (E-1643), 13 December 1994 (1994-12-13) -& JP 06 260468 A (TOKUYAMA CERAMICS KK) abstract	1, 12
A	--- -/--	16, 29, 38

☒ Further documents are listed in the continuation of box C.

☒ Patent family members are listed in annex.

* Special categories of cited documents :

"A" document defining the general state of the art which is not considered to be of particular relevance

"E" earlier document but published on or after the international filing date

"L" document which may throw doubts on priority claim(s) or which is cited to establish the publication date of another citation or other special reason (as specified)

"O" document referring to an oral disclosure, use, exhibition or other means

"P" document published prior to the international filing date but later than the priority date claimed

"T" later document published after the international filing date or priority date and not in conflict with the application but cited to understand the principle or theory underlying the invention

"X" document of particular relevance; the claimed invention cannot be considered novel or cannot be considered to involve an inventive step when the document is taken alone

"Y" document of particular relevance; the claimed invention cannot be considered to involve an inventive step when the document is combined with one or more other such documents, such combination being obvious to a person skilled in the art.

"&" document member of the same patent family

Date of the actual completion of the international search

4 October 2001

Date of mailing of the international search report

12. 10. 2001

Name and mailing address of the ISA

European Patent Office, P.B. 5818 Patentlaan 2
NL - 2280 HV Rijswijk
Tel. (+31-70) 340-2040, Tx. 31 651 epo nl,
Fax: (+31-70) 340-3016

Authorized officer

Oberle, T

INTERNATIONAL SEARCH REPORT

International Application No

PCT/US 01/00173

C.(Continuation) DOCUMENTS CONSIDERED TO BE RELEVANT

Category	Citation of document, with indication, where appropriate, of the relevant passages	Relevant to claim No.
X	PATENT ABSTRACTS OF JAPAN vol. 1995, no. 11, 26 December 1995 (1995-12-26) -& JP 07 211724 A (CASIO COMPUT CO LTD), 11 August 1995 (1995-08-11) abstract; figure 4 ---	26
X	PATENT ABSTRACTS OF JAPAN vol. 1998, no. 11, 30 September 1998 (1998-09-30) -& JP 10 172974 A (DENSO CORP), 26 June 1998 (1998-06-26) abstract; figure 1 ---	26
X	US 5 344 491 A (KATOU) 6 September 1994 (1994-09-06) abstract; figure 2 ---	26
X,P	PATENT ABSTRACTS OF JAPAN vol. 2000, no. 04, 31 August 2000 (2000-08-31) -& JP 2000 017480 A (FUJITSU LTD), 18 January 2000 (2000-01-18) abstract; figure 1 ---	26
X	US 6 001 235 A (ARKEN ET AL.) 14 December 1999 (1999-12-14) column 5, line 59-62 ---	27
X	US 5 421 987 A (TZANAVARAS ET AL.) 6 June 1995 (1995-06-06) column 7, line 10-18 ---	27
Y	US 5 312 532 A (ANDRICACOS ET AL.) 17 May 1994 (1994-05-17) column 5, line 64 -column 6, line 55 ---	4,15-19, 28-32
A		1,9-12, 23-25, 36-38
Y	WO 99 25004 A (APPLIED MATERIALS) 20 May 1999 (1999-05-20) page 6, line 18 -page 7, line 3 ---	28
A	EP 0 726 698 A (INTERNATIONAL BUSINESS MACHINES) 14 August 1996 (1996-08-14) column 9, line 49 -column 10, line 28 ---	1,12,16, 29,38
A	PATENT ABSTRACTS OF JAPAN vol. 017, no. 579 (E-1451), 21 October 1993 (1993-10-21) -& JP 05 175158 A (FUJITSU LTD) abstract ---	1,12,16, 29,38

	-/--	

INTERNATIONAL SEARCH REPORT

International Application No

PCT/US 01/00173

C.(Continuation) DOCUMENTS CONSIDERED TO BE RELEVANT

Category *	Citation of document, with indication, where appropriate, of the relevant passages	Relevant to claim No.
A	PATENT ABSTRACTS OF JAPAN vol. 012, no. 198 (C-502) -& JP 62 297495 A (ELECTROPLATING ENG OF JAPAN CO) abstract ---	1-3, 12-14, 16-18, 29,38
A	US 5 925 226 A (HURWITT ET AL.) 20 July 1999 (1999-07-20) claim 1; figures 1,3B ---	9-11
A	EP 0 343 502 A (LAM RESEARCH CORPORATION) 29 November 1989 (1989-11-29) figure 2 ---	9-11, 23-25, 36,37
A	PATENT ABSTRACTS OF JAPAN vol. 1999, no. 09, 30 July 1999 (1999-07-30) -& JP 11 092993 A (TDK CORP), 6 April 1999 (1999-04-06) abstract -& US 6 181 057 B1 (INOUE ET AL.) 30 January 2001 (2001-01-30) column 6, line 17-27; figures 5,6 -----	28

INTERNATIONAL SEARCH REPORT

International application No.
PCT/US 01/00173

Box I Observations where certain claims were found unsearchable (Continuation of item 1 of first sheet)

This International Search Report has not been established in respect of certain claims under Article 17(2)(a) for the following reasons:

1. ☐ Claims Nos.:
because they relate to subject matter not required to be searched by this Authority, namely:

2. ☐ Claims Nos.:
because they relate to parts of the International Application that do not comply with the prescribed requirements to such an extent that no meaningful International Search can be carried out, specifically:

3. ☐ Claims Nos.:
because they are dependent claims and are not drafted in accordance with the second and third sentences of Rule 6.4(a).

Box II Observations where unity of invention is lacking (Continuation of item 2 of first sheet)

This International Searching Authority found multiple inventions in this international application, as follows:

see additional sheet

1. ☒ As all required additional search fees were timely paid by the applicant, this International Search Report covers all searchable claims.
2. ☐ As all searchable claims could be searched without effort justifying an additional fee, this Authority did not invite payment of any additional fee.
3. ☐ As only some of the required additional search fees were timely paid by the applicant, this International Search Report covers only those claims for which fees were paid, specifically claims Nos.:
4. ☐ No required additional search fees were timely paid by the applicant. Consequently, this International Search Report is restricted to the invention first mentioned in the claims; it is covered by claims Nos.:

Remark on Protest

- ☐ The additional search fees were accompanied by the applicant's protest.
- ☒ No protest accompanied the payment of additional search fees.

FURTHER INFORMATION CONTINUED FROM PCT/ISA/ 210

This International Searching Authority found multiple (groups of) inventions in this international application, as follows:

1. Claims: 1-8,12-22,29-35,38-47

Apparatus for plating a layer of material on a workpiece

2. Claims: 9-11,23-25,36,37

Apparatus for plating comprising a plurality of float assemblies

3. Claim : 26

Apparatus for plating comprising a processing vessel with two fluid outlets

4. Claim : 27

Apparatus for plating comprising a magnet

5. Claim : 28

Apparatus for plating with a special head assembly

INTERNATIONAL SEARCH REPORT

Information on patent family members

International Application No

PCT/US 01/00173

Patent document cited in search report	Publication date	Patent family member(s)	Publication date
JP 07284738 A	31-10-1995	NONE	
JP 06260468 A	16-09-1994	JP 3118112 B2	18-12-2000
JP 07211724 A	11-08-1995	NONE	
JP 10172974 A	26-06-1998	NONE	
US 5344491 A	06-09-1994	JP 2888001 B2 JP 5214594 A	10-05-1999 24-08-1993
JP 2000017480 A	18-01-2000	NONE	
US 6001235 A	14-12-1999	NONE	
US 5421987 A	06-06-1995	NONE	
US 5312532 A	17-05-1994	DE 69310129 D1 DE 69310129 T2 EP 0606610 A2 JP 2598877 B2 JP 7300699 A	28-05-1997 16-10-1997 20-07-1994 09-04-1997 14-11-1995
WO 9925004 A	20-05-1999	US 6110011 A EP 1031165 A1 TW 391911 B WO 9925004 A1	29-08-2000 30-08-2000 01-06-2000 20-05-1999
EP 0726698 A	14-08-1996	US 5597469 A EP 0726698 A2 JP 8242071 A KR 225217 B1 TW 404156 B US 5656139 A US 5672260 A	28-01-1997 14-08-1996 17-09-1996 15-10-1999 01-09-2000 12-08-1997 30-09-1997
JP 05175158 0 A		NONE	
JP 62297495 0 A		NONE	
US 5925226 A	20-07-1999	AU 3553795 A WO 9608838 A1	29-03-1996 21-03-1996
EP 0343502 A	29-11-1989	EP 0343502 A2 JP 2148837 A KR 185370 B1 US 5262029 A	29-11-1989 07-06-1990 15-04-1999 16-11-1993
JP 11092993 0 A		NONE	