



US0D1069169S

(12) **United States Design Patent**
Chen

(10) **Patent No.:** **US D1,069,169 S**

(45) **Date of Patent:** **** Apr. 1, 2025**

- (54) **GARDEN HOUSE**
- (71) Applicant: **Hangzhou Leibo Industrial Co., Ltd.**,
Hangzhou (CN)
- (72) Inventor: **Yingming Chen**, Hangzhou (CN)
- (73) Assignee: **Hangzhou Leibo Industrial Co., Ltd.**,
Hangzhou (CN)

- 2,986,150 A * 5/1961 Torian A01G 9/1407
52/63
- D196,564 S * 10/1963 Miller 52/82
- D197,218 S * 12/1963 Dreyfuss D25/19
- D211,239 S * 6/1968 Carter D25/16
- D217,234 S * 4/1970 Miller D25/23
- 3,727,355 A * 4/1973 Vachon E04B 7/028
52/262
- D244,980 S * 7/1977 Kippenbrock D25/1
- 4,057,941 A * 11/1977 Schwartz A01G 9/16
52/302.1

(**) Term: **15 Years**

(Continued)

(21) Appl. No.: **29/880,499**

FOREIGN PATENT DOCUMENTS

(22) Filed: **Jul. 24, 2023**

CN 304994096 * 4/2018

(30) **Foreign Application Priority Data**

Primary Examiner — Brett Miller
Assistant Examiner — Sara Michie Pottenger

Jun. 17, 2023 (CN) 202330375360.X

(51) **LOC (15) CL.** **25-03**

(57) **CLAIM**

(52) **U.S. CL.**
USPC **D25/15; D25/33**

The ornamental design for a garden house as shown and described.

(58) **Field of Classification Search**

DESCRIPTION

USPC D25/1, 11, 15–19, 22–24, 30–33, 35,
D25/48.3, 48.7, 56; D21/478, 479, 483,
D21/506; D6/661.2; D23/305; D30/114
CPC A01G 9/14; A01G 9/1415; A01G 9/16;
A01G 9/18; E04H 1/12; E04H 1/1205;
E04H 1/125; E04B 2001/0092; E04B
2001/2448; E04B 2001/2463; E04B
2001/2466; E04B 2001/2481; E04B
2001/2409; Y02A 40/25

FIG. 1 is a perspective view of a garden house showing my new design;
FIG. 2 is a front view thereof;
FIG. 3 is a back view thereof;
FIG. 4 is a left view thereof;
FIG. 5 is a right view thereof;
FIG. 6 is a top view thereof;
FIG. 7 is a bottom view thereof;
FIG. 8 is an enlarged view of the encircled area 8 of FIG. 1;
FIG. 9 is an enlarged view of the encircled area 9 of FIG. 1;
and,
FIG. 10 is an enlarged view of the encircled area 10 of FIG. 1.

See application file for complete search history.

The broken lines shown on the drawings depict portions of the garden house that form no part of the claimed design.

(56) **References Cited**

U.S. PATENT DOCUMENTS

1 Claim, 10 Drawing Sheets

- 595,875 A * 12/1897 Ernest E04H 15/50
135/147
- D44,017 S * 5/1913 Massey D25/16
- 1,806,354 A * 5/1931 Lange E04B 1/10
52/282.4

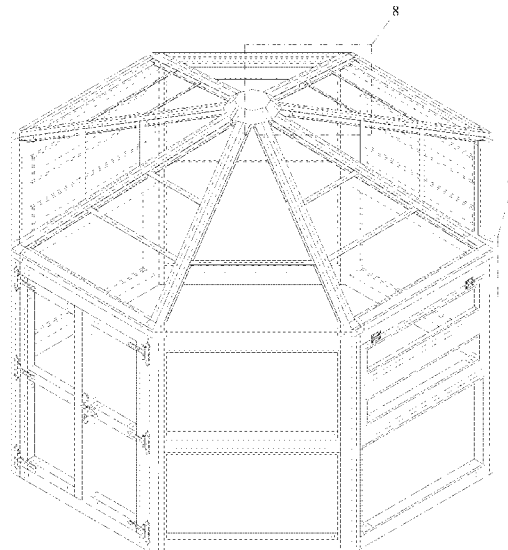

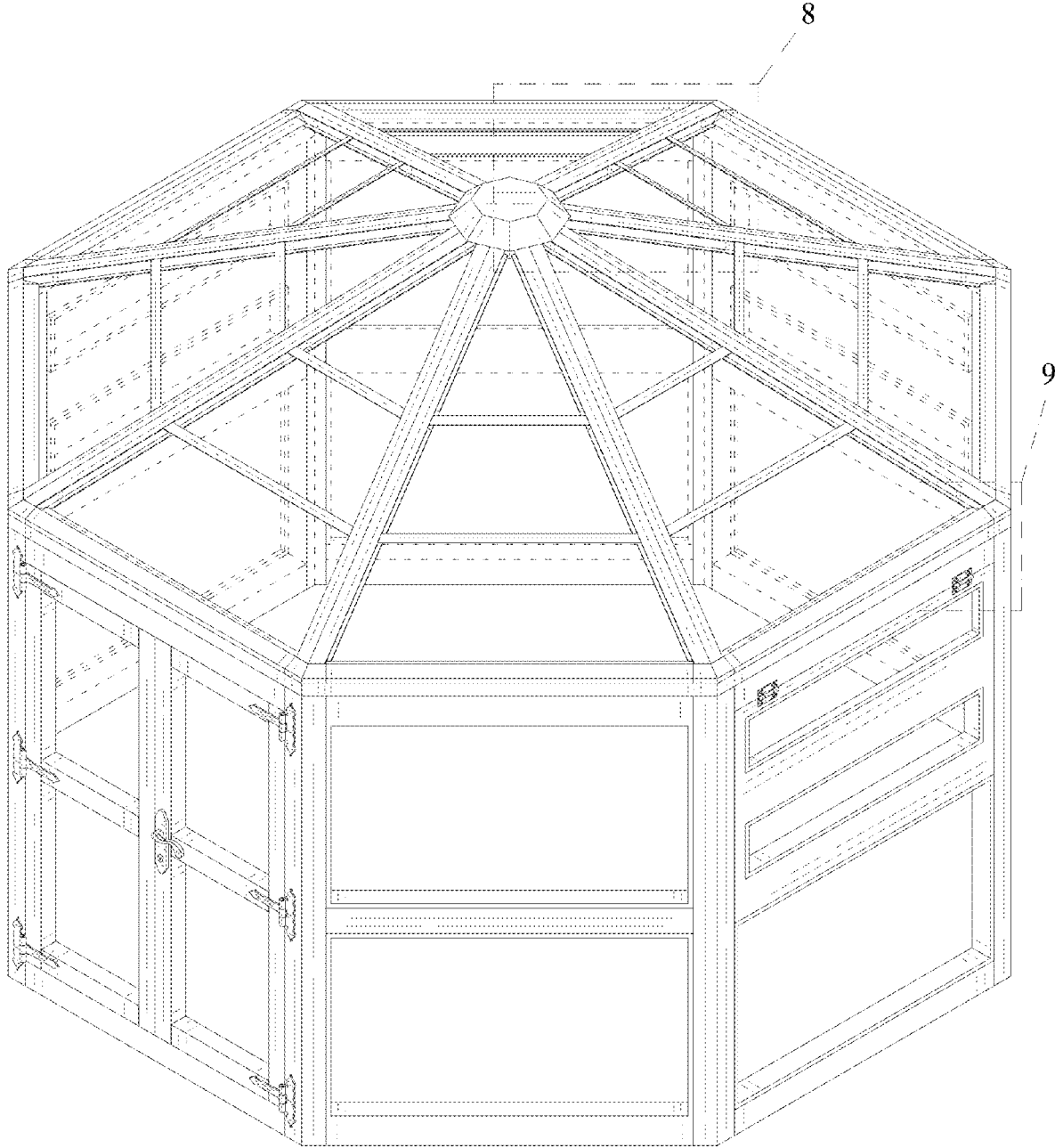

FIG. 1

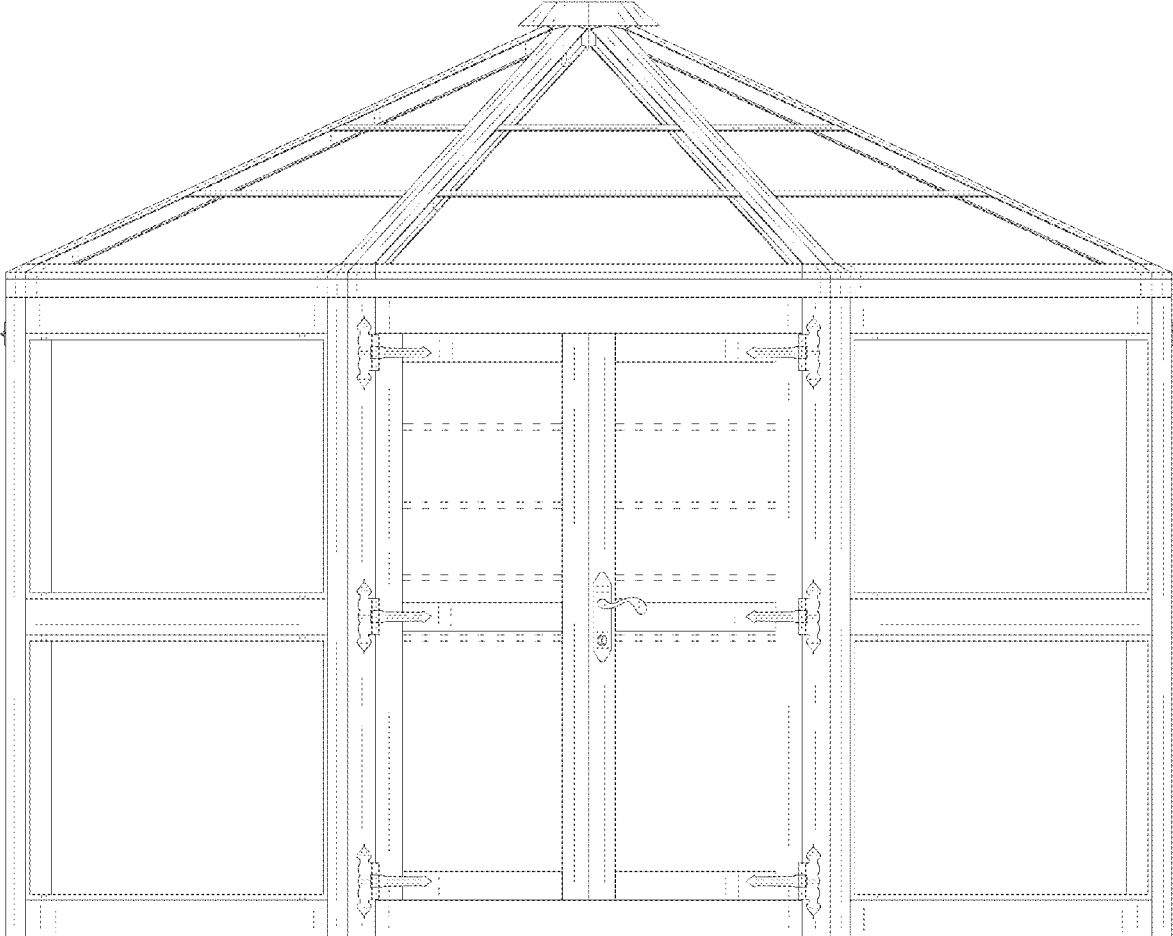

FIG. 2

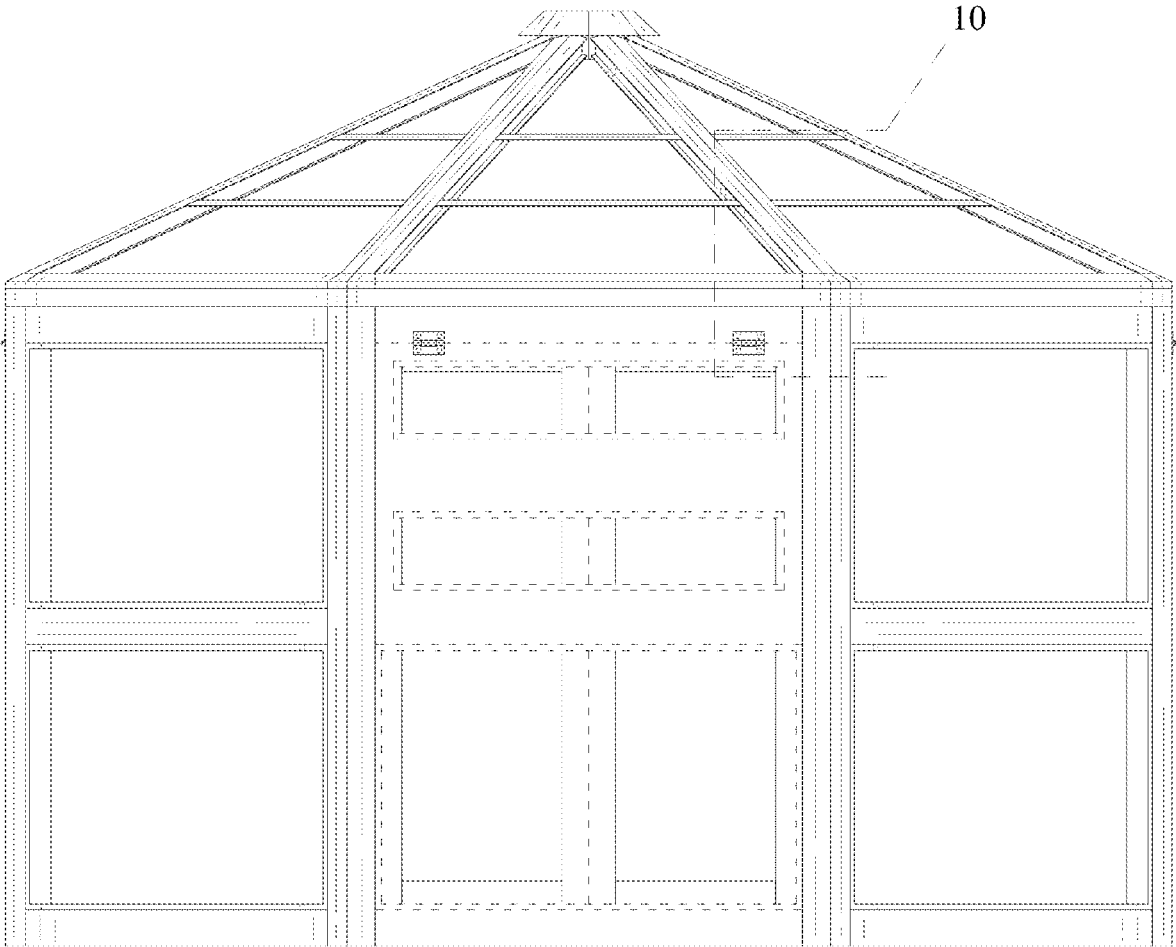

FIG. 3

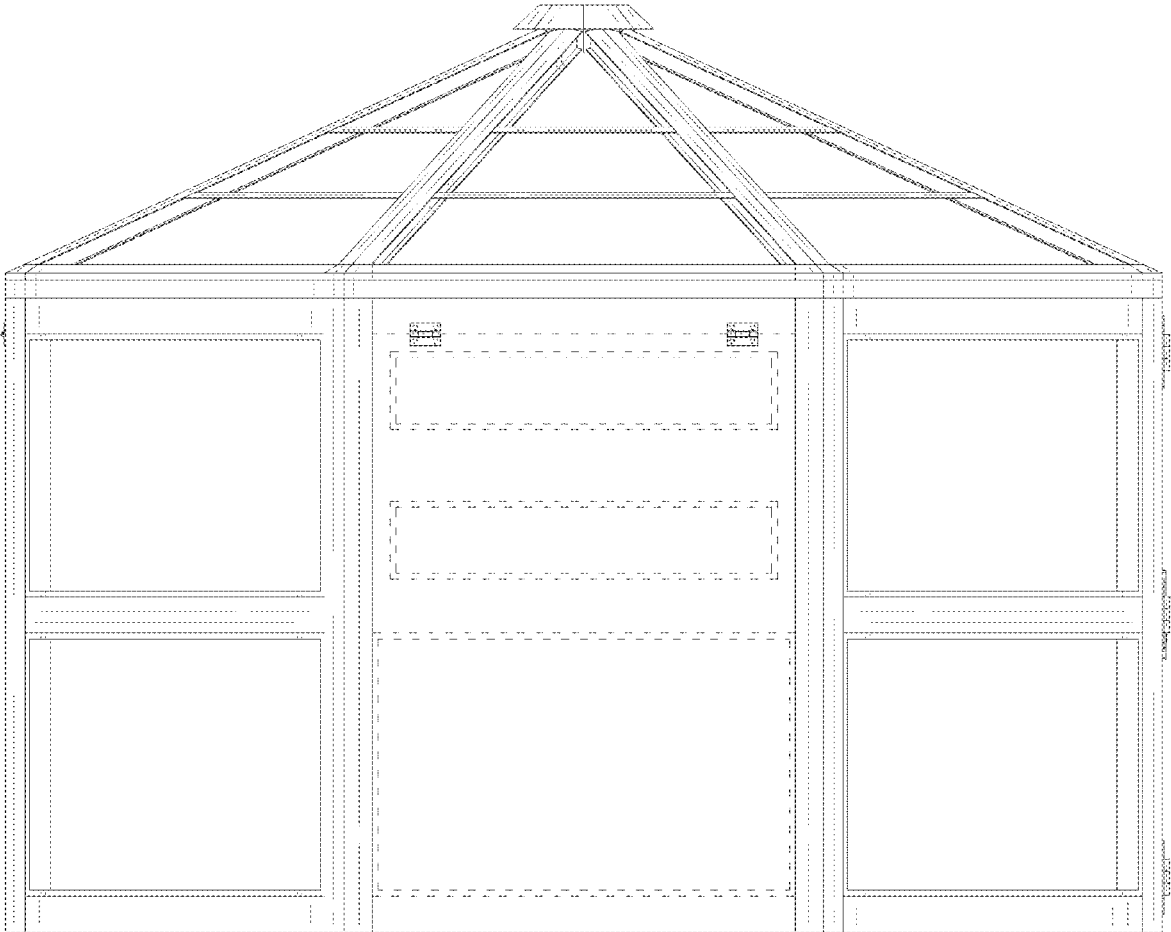

FIG. 4

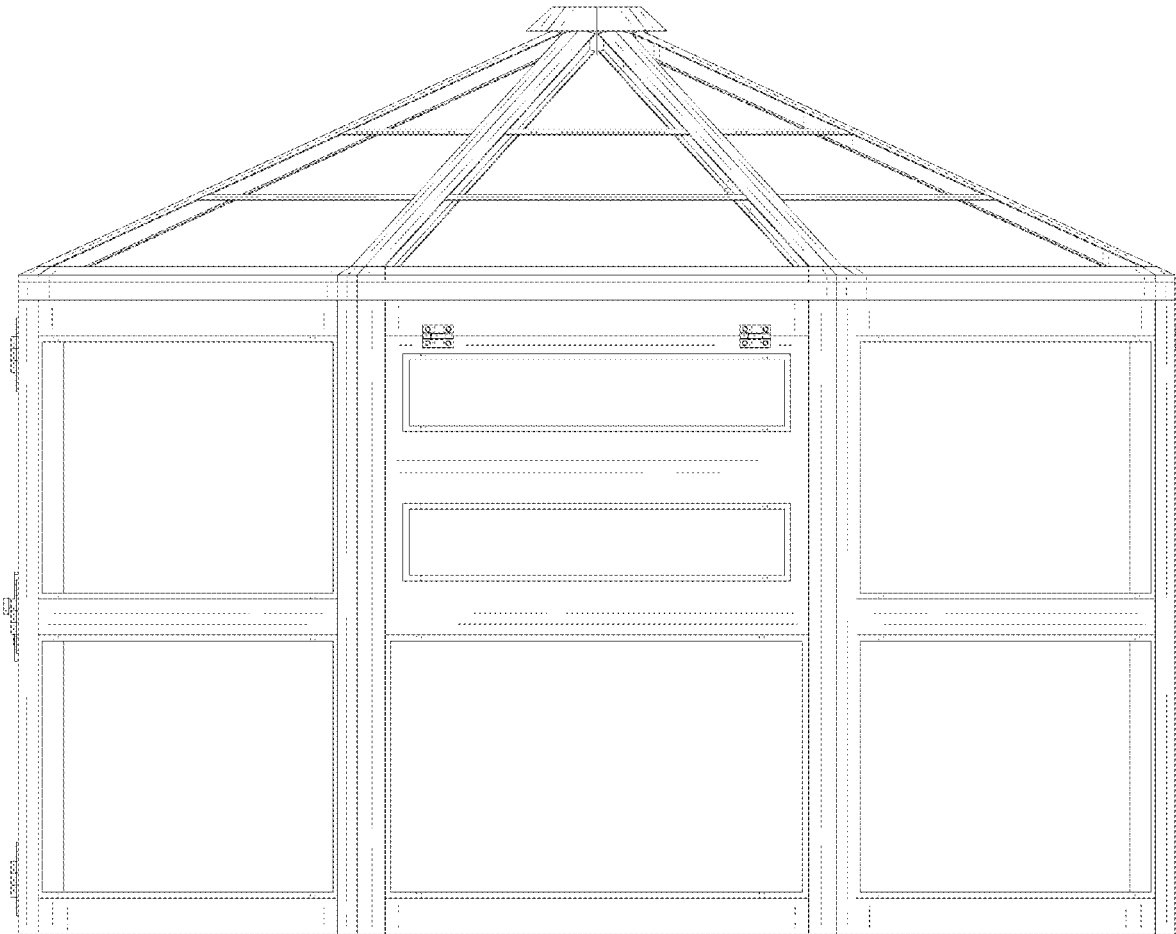

FIG. 5



FIG. 6

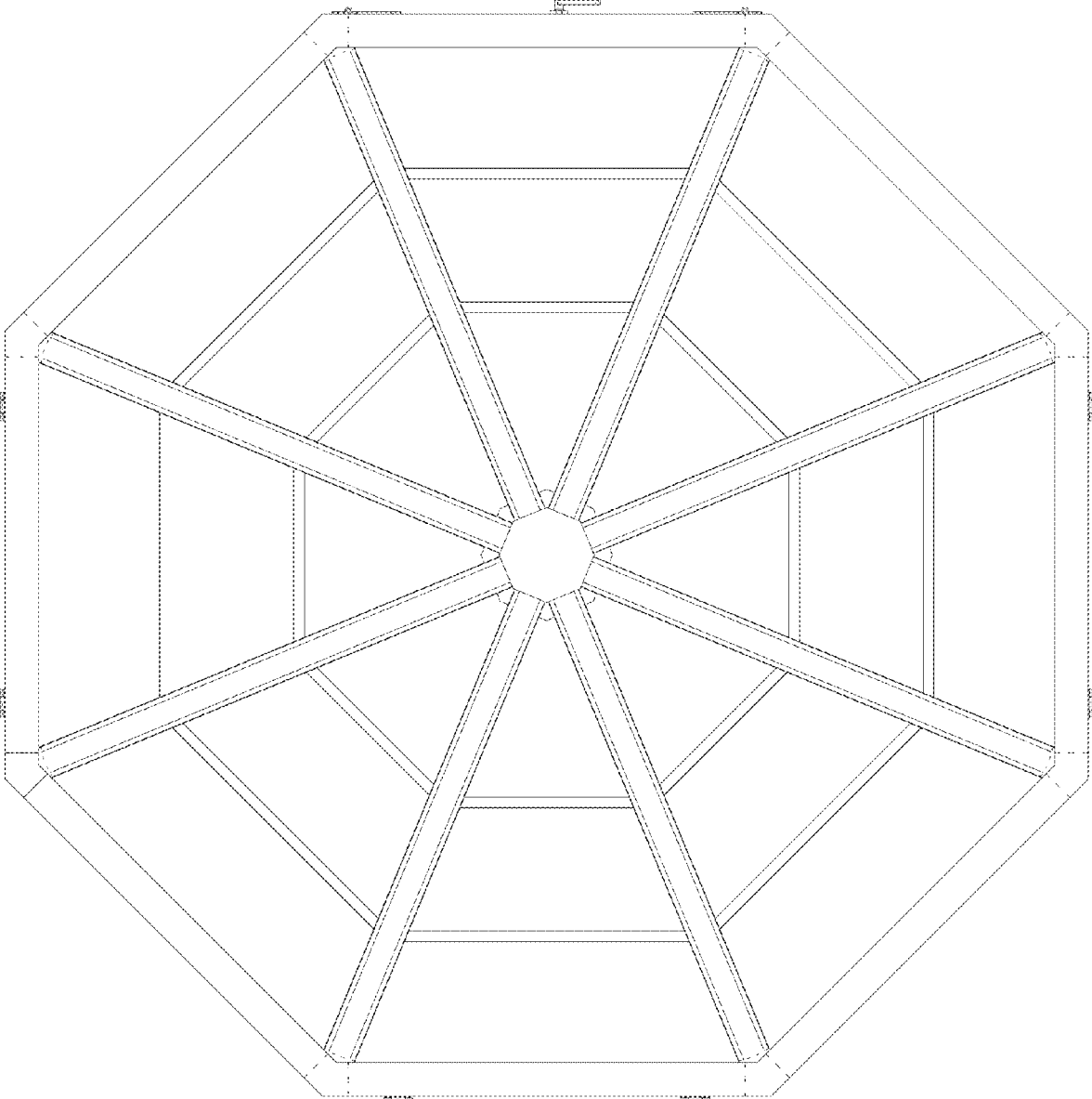

FIG. 7

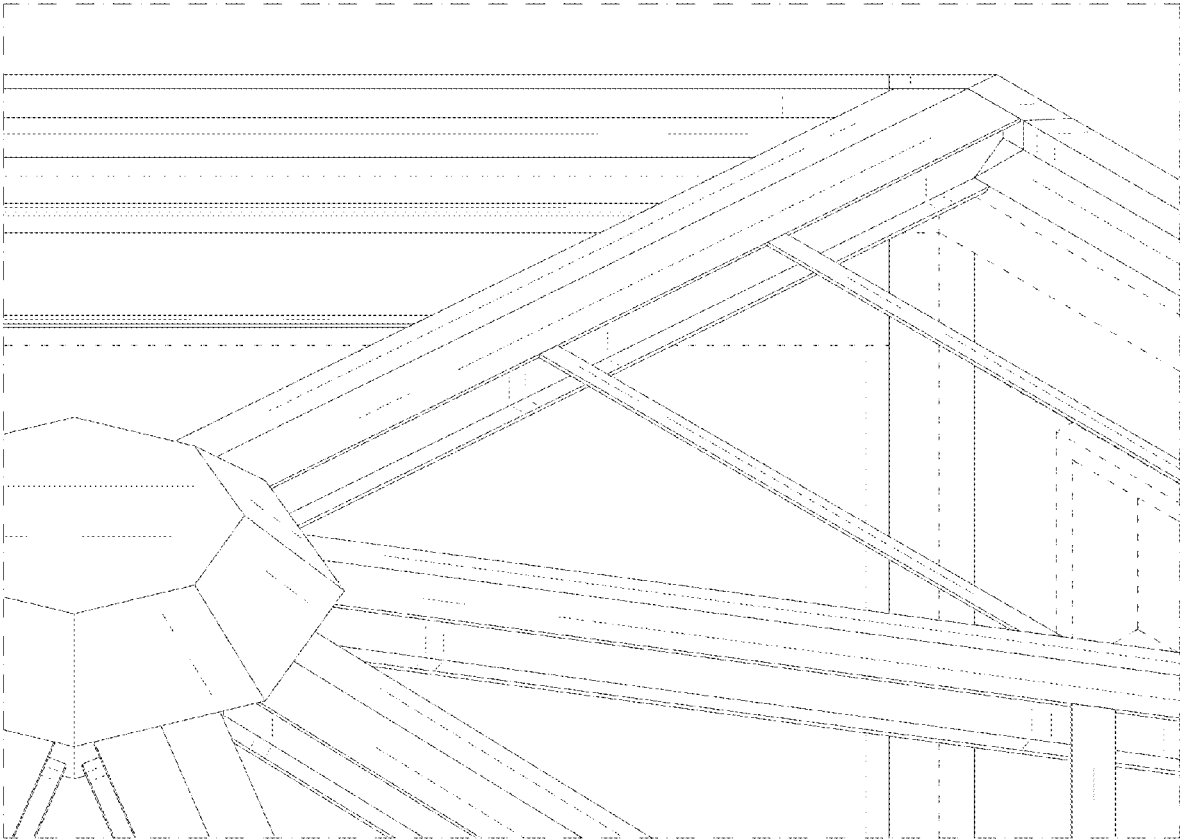

FIG. 8

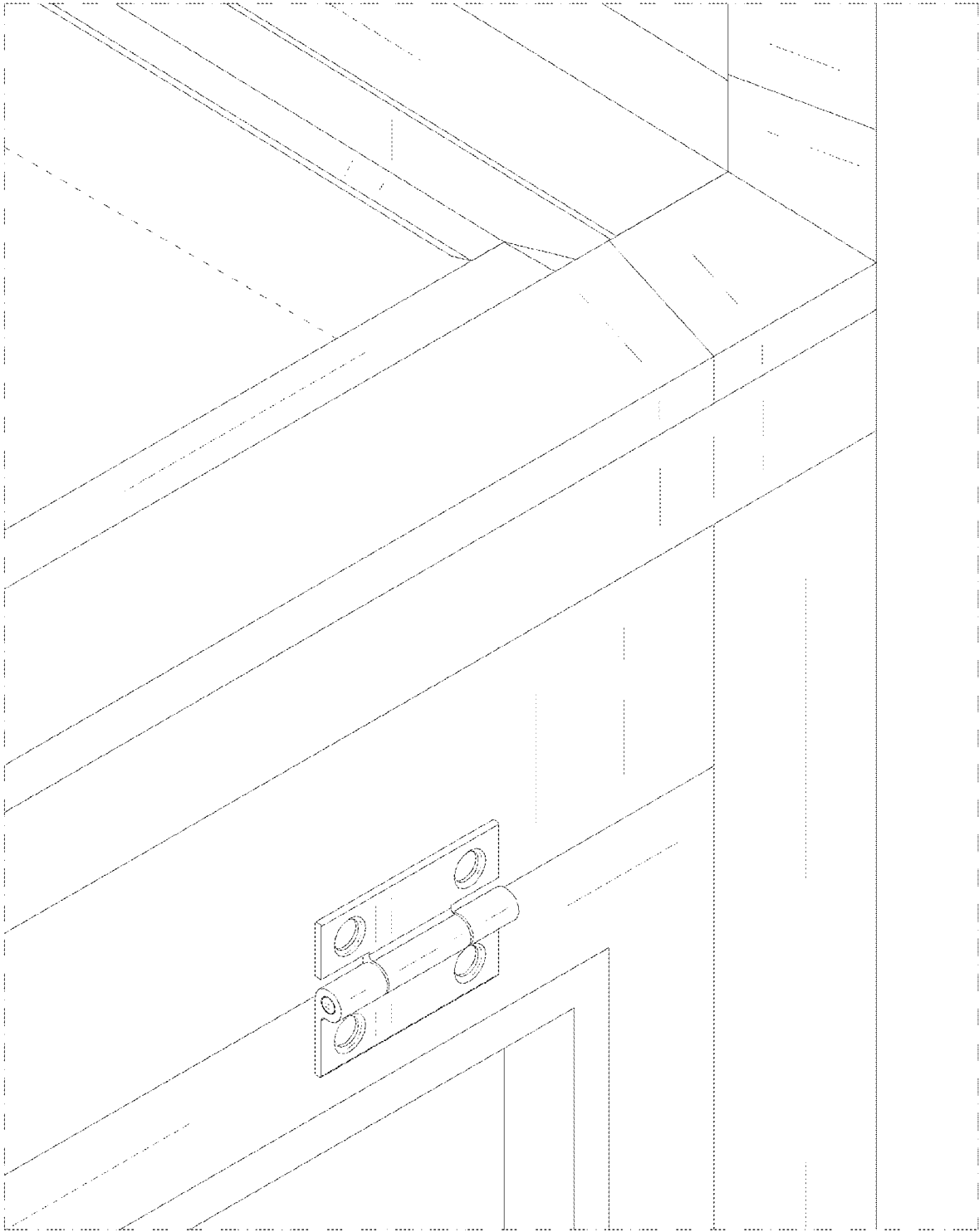

FIG. 9

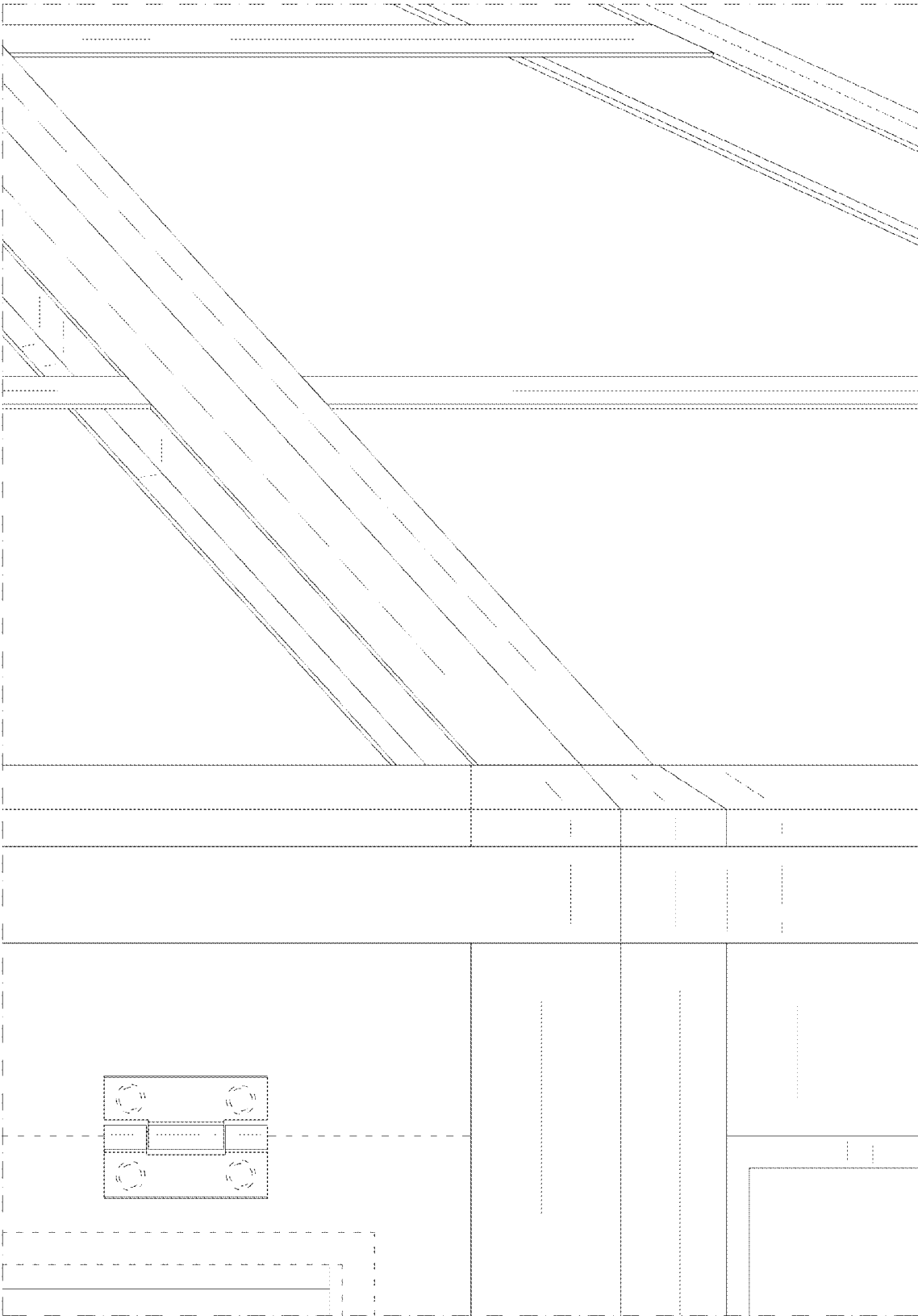

FIG. 10