



HU000030384T2

(19) **HU**(11) Lajstromszám: **E 030 384**(13) **T2****MAGYARORSZÁG**  
Szellemi Tulajdon Nemzeti Hivatala**EURÓPAI SZABADALOM**  
**SZÖVEGÉNEK FORDÍTÁSA**

(21) Magyar ügyszám: **E 11 736404** (51) Int. Cl.: **C08F 2/01** (2006.01)  
(22) A bejelentés napja: **2011. 07. 29.** **B01J 19/18** (2006.01)  
**C08F 2/02** (2006.01)  
(96) Az európai bejelentés bejelentési száma: **C08F 10/00** (2006.01)  
**EP 20110736404**  
(97) Az európai bejelentés közzétételi adatai: (86) A nemzetközi (PCT) bejelentési szám:  
**EP 2598540 A1** **2012. 02. 02.** **PCT/EP 11/063132**  
(97) Az európai szabadalom megadásának meghirdetési adatai: (87) A nemzetközi közzétételi szám:  
**EP 2598540 B1** **2016. 06. 15.** **WO 12013794**

(30) Elsőbbségi adatok: <b>10171372</b> <b>2010. 07. 30.</b> <b>EP</b>	(73) Jogosult(ak): <b>Total Research &amp; Technology Feluy, 7181 Seneffe (BE)</b>
(72) Feltaláló(k): <b>SIRAUX, Daniel, B-7062 Naast (BE)</b> <b>VANTOMME, Aurélien, B-5170 Bois-de-Villers (BE)</b> <b>DAMME, Eric, B-7181 Arquennes (BE)</b> <b>DEWACHTER, Daan, B-2800 Mechelen (BE)</b>	(74) Képvisező: <b>PINTZ ÉS TÁRSAI Szabadalmi, Védjegy és Jogi Iroda Kft., Budapest</b>

(54) **Eljárás poliolefinok előállítására**

Az európai szabadalom ellen, megadásának az Európai Szabadalmi Közlönyben való meghirdetésétől számított kilenc hónapon belül, felszólalást lehet benyújtani az Európai Szabadalmi Hivatalnál. (Európai Szabadalmi Egyezmény 99. cikk(1))

A fordítást a szabadalmas az 1995. évi XXXIII. törvény 84/H. §-a szerint nyújtotta be. A fordítás tartalmi helyességét a Szellemi Tulajdon Nemzeti Hivatala nem vizsgálta.



(11) **EP 2 598 540 B1**

(12) **EUROPEAN PATENT SPECIFICATION**

(45) Date of publication and mention of the grant of the patent:  
**15.06.2016 Bulletin 2016/24**

(51) Int Cl.:  
**C08F 2/01** <sup>(2006.01)</sup> **C08F 2/02** <sup>(2006.01)</sup>  
**C08F 10/00** <sup>(2006.01)</sup> **B01J 19/18** <sup>(2006.01)</sup>

(21) Application number: **11736404.2**

(86) International application number:  
**PCT/EP2011/063132**

(22) Date of filing: **29.07.2011**

(87) International publication number:  
**WO 2012/013794 (02.02.2012 Gazette 2012/05)**

(54) **PROCESS FOR PREPARING POLYOLEFINS**

VERFAHREN ZUR HERSTELLUNG VON POLYOLEFINEN

PROCÉDÉ DE PRÉPARATION DE POLYOLÉFINES

(84) Designated Contracting States:  
**AL AT BE BG CH CY CZ DE DK EE ES FI FR GB GR HR HU IE IS IT LI LT LU LV MC MK MT NL NO PL PT RO RS SE SI SK SM TR**

(30) Priority: **30.07.2010 EP 10171372**

(43) Date of publication of application:  
**05.06.2013 Bulletin 2013/23**

(73) Proprietor: **Total Research & Technology Feluy 7181 Seneffe (BE)**

(72) Inventors:  
• **SIRAUX, Daniel**  
**B-7062 Naast (BE)**  
• **VANTOMME, Aurélien**  
**B-5170 Bois-de-Villers (BE)**  
• **DAMME, Eric**  
**B-7181 Arquennes (BE)**

• **DEWACHTER, Daan**  
**B-2800 Mechelen (BE)**

(74) Representative: **Bounaga, Sakina et al**  
**De Clercq & Partners cvba**  
**Edgard Gevaertdreef 10a**  
**9830 Sint-Martens-Latem (BE)**

(56) References cited:  
**EP-A2- 1 316 566** **WO-A1-99/21898**  
**WO-A2-2005/080449**

• **"Axial Flow Circulator Pumps for Polyolefin Reactors", INTERNET CITATION , no. SERIES 9500 pages 1-6, XP002613947, Retrieved from the Internet:**  
**URL:<http://www.lawrencepumps.com/documents/9500%20loop%20reactor.pdf> [retrieved on 2010-12-13]**

**EP 2 598 540 B1**

Note: Within nine months of the publication of the mention of the grant of the European patent in the European Patent Bulletin, any person may give notice to the European Patent Office of opposition to that patent, in accordance with the Implementing Regulations. Notice of opposition shall not be deemed to have been filed until the opposition fee has been paid. (Art. 99(1) European Patent Convention).

**Description****Technical field of the invention**

5 [0001] The present invention relates to processes for the preparation of polyolefins and the use of anti-fouling agents therein.

**Background of the invention**

10 [0002] Polyolefins, such as polyethylene (PE), are synthesized by polymerizing monomers, such as ethylene ( $\text{CH}_2=\text{CH}_2$ ). Because it is cheap, safe, stable to most environments and easy to be processed polyolefins are useful in many applications. Polyethylene can be classified into several types, such as but not limited to LDPE (Low Density Polyethylene), LLDPE (Linear Low Density Polyethylene), and HDPE (High Density Polyethylene) as well as High Molecular Weight (HMW), Medium Molecular Weight (MMW) and Low Molecular Weight (LMW). Each type of polyethylene has different properties and characteristics.

15 [0003] Olefin (such as ethylene) polymerizations are frequently carried out in a loop reactor using monomer (such as ethylene), diluent and catalyst, optionally an activating agent, optionally one or more co-monomer(s), and optionally hydrogen..

20 [0004] Polymerization in a loop reactor is usually performed under slurry conditions, with the produced polymer usually in a form of solid particles suspended in diluent. The slurry is circulated continuously in the reactor with a pump to maintain efficient suspension of the polymer solid particles in the liquid diluent. Polymer slurry is discharged from the loop reactor by means of settling legs, which operate on a batch principle to recover the slurry. Settling in the legs is used to increase the solid concentration of the slurry finally recovered as product slurry. The product slurry is further discharged through heated flash lines to a flash tank, where most of the diluent and unreacted monomers are flashed

25 off and recycled.

[0005] Optionally, the product slurry may be fed to a second loop reactor serially connected to the first loop reactor wherein a second polymer fraction may be produced. Typically, when two reactors in series are employed in this manner, the resultant polymer product is a bimodal polymer product, which comprises a first polymer fraction produced in the first reactor and a second polymer fraction produced in the second reactor, and has a bimodal molecular weight distribution.

30 [0006] After the polymer product is collected from the reactor and the hydrocarbon residues are removed, the polymer product is dried, additives can be added and finally the polymer may be mixed and pelletized.

35 [0007] During the mixing step, polymer product and optional additives are mixed intimately in order to obtain a compound as homogeneous as possible. Preferably, mixing is done in an extruder wherein the ingredients are mixed together and the polymer product and optionally some of the additives are melted so that intimate mixing can occur. The melt is then extruded into a rod, cooled and granulated, e.g. to form pellets. In this form the resulting compound can then be used for the manufacturing of different objects.

40 [0008] It has been found on an industrial scale that while the polymer particles are insoluble or substantially insoluble in the diluent, the polymer product has some tendency to deposit on the walls of the polymerization reactor. This so-called "fouling" can lead to a decrease in the efficiency of heat exchange between the reactor bulk and the coolant around the reactor. This leads in some cases to loss of reactor control due to overheating, or to reactor or down stream polymer processing equipment failure due to formation of agglomerates (ropes, chunks).

45 [0009] This "fouling" is caused in part by fines and also by the build up of electrostatic charge on the walls on the reactor. Attempts to avoid fouling during slurry polymerization have been made by adding an antifouling agent in the polymerization medium. Typically, the antifouling agent acts for example to make the medium more conductive, thus preventing to some extent the formation of electrostatic charge, which is one cause of the build -up of polymer on the wall of the reactor. However, complications may still occur during polyolefin production such as partial or even complete blockage of the loop reactor. These problems can be even more pronounced with particular polyolefins, such as polyethylenes. Blockage may require stopping the production process to unclog and clean the reactor; only then, production

50 can be resumed.

[0010] WO 2005/080449 discloses a propylene polymerization process carried out in the presence of an anti-fouling agent wherein the antifouling polymer is solvated in a solvent when added to the polymerization medium. EP 1 316 566 disclose propylene polymerization process in a bulk loop reactor in which a portion of antifouling agent is introduced at or downstream of a point of contact of a stream of propylene with a stream of catalyst.

55 [0011] There remains a need in the art for an improved polyolefin production process, particularly for polyethylene and more particularly for high molecular weight polyethylene of high density, and especially to reduce production costs, control process conditions and/or produce optimal polymer end-products.

**Summary of the invention**

5 [0012] Surprisingly, the present inventors have found a way to improve polyolefin preparation processes and overcome at least one of the above and other problems of the prior art. Accordingly, the present invention relates to a process of preparing a polyolefin in a loop reactor in the presence of anti-fouling agent, said loop reactor comprising interconnected pipes, defining a reactor path, and an axial pump comprising a motor, a shaft and an impeller, characterized in that at least part of the anti-fouling agent is introduced into said loop reactor through a sleeve provided around at least part of the shaft of said pump.

10 [0013] In another aspect, the present invention relates to the use of anti-fouling agent to prevent or reduce fouling of a loop reactor comprising a pump with a shaft and an impeller by introducing the anti-fouling agent into the loop reactor against the side of the impeller which is connected to the shaft of said pump.

[0014] In another aspect, the present invention relates to the use of anti-fouling agent to prevent or reduce fouling of a loop reactor comprising a pump with a shaft and an impeller by introducing the anti-fouling agent into the loop reactor against through a sleeve provided around at least part of the shaft of the pump.

15 [0015] In particular, the inventors have found that such use of the anti-fouling agent prevents fouling and in particular blockage of the pump of the loop reactor.

[0016] Surprisingly, the present inventors have found that the invention leads to fewer blockage, lower production costs, better controlled process conditions and/or more optimal polymer end-products. In particular, the present inventors have found that introduction of the anti-fouling agent according to the invention (in the manner, i.e. the way and/or the location) leads to fewer reactor blockages and other benefits. In particular, when introducing the antifouling agent via the pump, no polymer accumulation was found behind the impeller and along the shaft of the pump. In addition, the presence of the antifouling agent in the pump prevented an increase of pump vibrations and maintained stable pump power.

20 [0017] The present invention will now be further described. In the following passages, different aspects of the invention are defined in more detail. Each aspect so defined may be combined with any other aspect or aspects unless clearly indicated to the contrary. In particular, any feature indicated as being preferred or advantageous may be combined with any other feature or features indicated as being preferred or advantageous. The description is only given by way of example and does not limit the invention. The reference numbers relate to the hereto-annexed figures.

**Brief description of the figures****[0018]**

30 Figure 1 schematically illustrates the details of a pump that can be used in the process according to an embodiment of the present invention.

35 Figure 2 schematically illustrate a loop reactor that can be used in the process according to an embodiment of the present invention.

40 Figure 3 schematically illustrate a double loop reactor that can be used in the process according to an embodiment of the present invention.

**Detailed description of invention**

45 [0019] The process is particularly useful in an alpha-olefin polymerization reactor wherein the polymerization is performed under high pressure, and more especially into slurry reactor. The case of ethylene is exemplified, but in a non limitative manner.

[0020] According to the polymerization process of the present invention, a slurry is prepared by feeding reactants to a loop reactor, circulating the slurry through the loop reactor by means of a pump, and polymerizing said monomer to produce polyolefin (preferably polyethylene) slurry comprising diluent and solid polyolefin (preferably polyethylene) particles. Said reactants preferably include diluent, monomers, one or more anti-fouling agent, catalyst, optionally comonomers, optionally hydrogen, and optionally activating agent. According to the present invention, the one or more antifouling agent is introduced in the loop reactor through a sleeve provided around at least part of the shaft of the pump. As used in the present invention, the term "anti-fouling agent" refers to material that prevents fouling of the inside of the reactor wall.

50 [0021] Preferably, the anti-fouling agent is fed against the impeller of the pump. Preferably, the anti-fouling agent is fed against the side of the impeller which is connected (attached) to the shaft of said pump.

55 [0022] According to an embodiment of the invention, at least part of the total amount of anti-fouling agent fed to the

loop reactor is introduced through the sleeve around the shaft of the pump, preferably at least 10%, more preferably at least 25%, most preferably at least 50% by weight and particularly preferred is that all anti-fouling agent is fed through the sleeve into the reactor.

**[0023]** Preferably, the anti-fouling agent is fed under flushing with diluent, more preferably under flushing with diluent at a level of more than 100kg/h, most preferably at a level of more than 300 kg/h, more preferably around 750 kg/h, wherein diluent refers to diluents in liquid form that is in a liquid state, liquid at room temperature and preferably liquid under the pressure conditions in the loop reactor.

**[0024]** Preferably, the diluent comprises less than 15% by weight of monomer, preferably less than 10% by weight, more preferably less than 5% by weight, most preferably less than 1% by weight of monomer, wherein monomer refers to olefin compound that is to be polymerized.

**[0025]** In an embodiment, the anti-fouling agent comprises cationic agents, anionic agents, nonionic agents, organo-metallic agents, polymeric agents or mixtures thereof.

**[0026]** Suitable examples of cationic agents can be selected from quaternary ammonium, sulfonium or phosphonium salts with long (preferably C<sub>5-20</sub>) hydrocarbon chain, for examples chloride, sulfate, nitrate, or hydrogen phosphate salts thereof.

**[0027]** Examples of suitable anionic agents can be selected from sulfated oils, sulfated amide oils, sulfated ester oils, fatty alcohol sulfuric ester salts, alkyl sulfuric ester salts, fatty acid ethyl sulfonic acid salts, alkyl sulfonic acid salts (for example sodium alkyl sulfonates), alkylnaphthalene-sulfonic acid salts, alkylbenzene-sulfonic acid salts, phosphoric esters (for example alkyl phosphonates), alkyl phosphates, alkyl dithiocarbamate or mixtures thereof.

**[0028]** Examples of suitable nonionic agents can be selected from partial fatty acid esters of polyhydric alcohols; alkoxyfated fatty alcohols such as ethoxylated or propoxylated fatty alcohols; polyethylene glycol (PEG) esters of fatty acids and alkylphenols; glyceryl esters of fatty acids and sorbitol esters; ethylene oxide adducts of fatty amines or fatty acid amides; ethylene oxide adducts of alkylphenols; ethylene oxide adducts of alkylnaphthols; polyethylene glycol, and fatty acid esters of alkyldiethanolamines, or mixtures thereof.

**[0029]** Examples of suitable organometallic agents can be selected from neoalkyl titanates and zirconates, or mixtures thereof.

**[0030]** Examples of suitable polymeric agents can be selected from polyoxyalkylenic compounds such as polyethylene glycol hexadecyl ether; ethylene oxide/propylene oxide copolymers; or mixtures thereof. For example, suitable ethylene oxide/propylene oxide copolymer antifouling agent can comprise one or more  $-(CH_2-CH_2-O)_k-$  where each k is in the range from 1 to 50; and one or more  $-(CH_2-CH(R)-O)_n-$  wherein R comprises an alkyl group having from 1 to 6 carbon atoms and each n is in the range from 1 to 50, and terminated by a R' and a R" end groups, wherein R' is OH or an alkoxy having from 1 to 6 carbon atoms and R" is H or an alkyl having from 1 to 6 carbon atoms. In an embodiment, the anti-fouling agent is a block polymer, more preferably a tri-block polymer. In an embodiment, the antifouling agent is a block polymer of general formula:

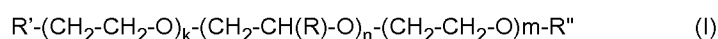

or

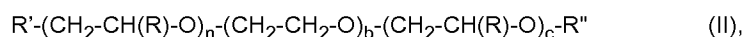

wherein R comprises an alkyl group; R' and R" are end groups; k is from 1 to 50; n is from 1 to 50; m is greater than or equal to 1; a is from 1 to 50; b is from 1 to 50; and c is from 0 to 50; k and m and a and c may be the same or different. Preferably R is a C1 to C3 alkyl group. More preferably, R is a methyl group. Preferably, in one embodiment, k is greater than 1 and m is greater than 1. Also preferably, in another embodiment a is 0 or c is 0.

**[0031]** Preferred R' and R" groups include H; OH; alkyl, and alkoxy groups. Preferred alkyl groups are C1 to C3 alkyl groups. Preferred alkoxy groups are C1 to C3 alkoxy groups. In formulae (I) and (II) above, it is preferred that R' is OH or an alkoxy group, preferably OH or a C1 to C3 alkoxy group. Further, it is preferred that R" is H or an alkyl group, preferably H or a C1 to C3 alkyl group. A particularly preferred polymer has general formula (III):  $R'-(CH_2-CH_2-O)_k-(CH_2-CH(CH_3)-O)_n-(CH_2-CH_2-O)_m-R''$  (III), wherein R', R", k, n, and m independently are as defined anywhere above. A further preferred polymer has general formula (IV):  $OH-(CH_2-CH_2-O)_k-(CH_2-CH(R)-O)_n-(CH_2-CH_2-O)_m-H$  (IV), wherein R, k, n, and m independently are as defined anywhere above. It will be appreciated that, by virtue of the preferred molecular weights for the anti-fouling agent and the preferred ethylene oxide contents in the present anti-fouling agent given above, preferred values for a, b, c, k, n, and m can be derived. Preferably, the weight percentage of ethylene oxide in the anti-fouling agent is in the range of from 5 to 40%, more preferably from 8 to 30 %, even more preferably from 10 to 20 %, most preferably about 10 %. In an embodiment, the ethylene oxide/propylene oxide copolymer has a molecular weight (MW) greater than 1000 Daltons, preferably greater than 2000 Daltons, more preferably in the range from 2000-4500 Daltons.

**[0032]** Examples of suitable commercially available antifouling agents include those under the trade designation Armostat® (such as Armostate 300 (N,N-bis-(2-hydroxyethyl)-(C.sub.10-C.sub.20)alkylamine), Armostate 410 (bis(2-hydroxyethyl)cocoamine), and Armostat® 600 (N,N-bis(2-hydroxy-ethyl)alkylamine) from Akzo Nobel Corporation; those under the trade designation Chemax X997® (>50% of dicocoalkyl-dimethyl ammonium chloride, about 35% 1-hexene, <2% isopropanol, and <1% hexane); those under the trade designation Atmer 163 (N,N-Bis(2hydroxy-ethyl) alkylamine) from ICI Americas; those under the trade designation Statsafe 6000 (dodecylbenzenesulfonic acid) from Innospec Limited; those under the trade designation Octastat® 3000 (about 40-50% toluene, about 0-5% propan-2-ol, about 5-15% DINNSA (dinonyinaphthasulphonic acid), about 15-30% solvent naphtha, about 1-10% trade secret polymer containing N, and about 10-20% trade secret polymer containing S) from Octel Performance Chemicals; those under the trade designation Kerostate 8190 (about 10-20% alkenes (polymer with sulfur dioxide), about 3-8% benzenesulfonic acid (4-C10-13-sec-alkyl derivatives) and organic solvent from BASF, those under the trade designation Stadis® 450 (about 14 wt % of polybutene sulfate, about 3 wt % of aminoethanolepichlorohydrin polymer, about 13 wt % of alkylbenzenesulfonic acid, about 70 wt % of toluene and trace amounts of quaternary ammonium salt of aliphatic alkyl and propyl alcohol) from E. I. Du Pont de Nemours & Co.;

**[0033]** Synperonic PEL121 (ethyleneoxide-propyleneoxide-ethyleneoxide block copolymer, about 10% of propyleneoxide, MW about 4400 Da) from Uniqema and the like.

**[0034]** Preferred examples of anti-fouling agents for use in the invention are Stadis 450, Statsafe 6000 and Synperonic PEL121. Stadis 450 and Statsafe 6000 are preferably used for Ziegler-Natta catalysts. Synperonic PEL121 is particularly preferred for use with metallocene catalysts.

**[0035]** Preferably, anti-fouling agent is fed to the reactor as a composition with a solvent, preferably dissolved in a solvent. Preferably, the solvent is selected from C4-C10 aliphatic and olefin compounds. Preferably, the solvent is selected from unsaturated (olefin) C4-C10 compounds. In an embodiment, said solvent is selected from hexane, hexene, cyclohexane, or heptane. Most preferably, the solvent is hexene.

**[0036]** Preferably, the anti-fouling composition comprises at least 0.1%, more preferably at least 0.5%, most preferably at least 1% and preferably at most 50%, more preferably at most 30% and most preferably at most 10% by weight of anti-fouling agent.

**[0037]** Preferably, anti-fouling agent is used in the loop reactor at a level of from 0.1 to 50 ppm in the polymer slurry, preferably from 1 to 20ppm, preferably from 1 to 10 ppm, yet more preferably from 1 to 5 ppm, yet more preferably from 1 to 3 ppm.

**[0038]** In an embodiment, the present invention relates to a process of preparing polyolefin in a loop reactor, said loop reactor comprising interconnected pipes, defining a reactor path, and an axial pump comprising a motor, a shaft and an impeller, wherein at least one anti-fouling agent is introduced into said loop reactor through a line (sleeve) along the shaft of said pump.

**[0039]** In an embodiment, said polyolefin is produced in slurry conditions.

**[0040]** Said process comprises the step of preparing a slurry by feeding into said loop reactor diluent; monomers; catalyst; anti-fouling agent; optionally hydrogen; optionally one or more co-monomers; and optionally activating agent; and circulating said slurry through said loop reactor by means of the pump. According to the invention, at least part of the antifouling agent is introduced into the reactor through a sleeve provided around at least part of the shaft of the pump.

**[0041]** As used herein, the term "monomer" refers to olefin compound that is to be polymerized. Examples of olefin monomers are ethylene and propylene. Preferably, the invention is directed to ethylene.

**[0042]** In a preferred embodiment, the present invention relates to a process of preparing polyethylene in a loop reactor, said loop reactor comprising interconnected pipes, defining a reactor path, and an axial pump comprising a motor, a shaft and an impeller, wherein anti-fouling agent is introduced into said loop reactor through a sleeve provided around at least part of the shaft of said pump.

**[0043]** In an embodiment, said polyolefin is polyethylene. The present invention is particularly suitable for polymerization process for preparing polyethylene, and preferably for preparing monomodal or bimodal polyethylene. Ethylene polymerizes in a liquid diluent in the presence of a catalyst, optionally an activating agent, optionally a co-monomer, optionally hydrogen and optionally other additives, thereby producing polymerization slurry.

**[0044]** As used herein, the term "polymerization slurry" or "polymer slurry" or "slurry" means substantially a multi-phase composition including at least polymer solids and a liquid phase, the liquid phase being the continuous phase. The solids include catalyst and a polymerized olefin, such as polyethylene. The liquids include an inert diluent, such as isobutane, dissolved monomer such as ethylene, co-monomer, molecular weight control agents, such as hydrogen, antistatic agents, antifouling agents, scavengers, and other process additives.

**[0045]** As used herein, the term "diluent" refers to diluents in liquid form that is in a liquid state, liquid at room temperature and preferably liquid under the pressure conditions in the loop reactor. Diluents which are suitable for being used in accordance with the present may comprise but are not limited to hydrocarbon diluents such as aliphatic, cycloaliphatic and aromatic hydrocarbon solvents, or halogenated versions of such solvents. The preferred solvents are C12 or lower, straight chain or branched chain, saturated hydrocarbons, C5 to C9 saturated alicyclic or aromatic hydrocarbons or C2

to C6 halogenated hydrocarbons. Non-limiting illustrative examples of solvents are butane, isobutane, pentane, hexane, heptane, cyclopentane, cyclohexane, cycloheptane, methyl cyclopentane, methyl cyclohexane, isooctane, benzene, toluene, xylene, chloroform, chlorobenzenes, tetrachloroethylene, dichloroethane and trichloroethane. In a preferred embodiment of the present invention, said diluent is isobutane. However, it should be clear from the present invention that other diluents may as well be applied according to the present invention.

**[0046]** Suitable ethylene polymerization includes but is not limited to homopolymerization of ethylene, copolymerization of ethylene and a higher 1-olefin co-monomer.

**[0047]** As used herein, the term "co-monomer" refers to olefin co-monomers which are suitable for being polymerized with ethylene monomers. Co-monomers may comprise but are not limited to aliphatic C3-C20 alpha-olefins. Examples of suitable aliphatic C3-C20 alpha-olefins include propylene, 1-butene, 1-pentene, 4-methyl-1-pentene, 1-hexene, 1-octene, 1-decene, 1-dodecene, 1-tetradecene, 1-hexadecene, 1-octadecene and 1-eicosene. The term "co-polymer" refers to a polymer, which is made by linking two different types of in the same polymer chain. The term "homo-polymer" refers to a polymer which is made by linking ethylene monomers, in the absence of co-monomers. In an embodiment of the present invention, said co-monomer is 1-hexene.

**[0048]** In a preferred embodiment, reactants comprising the monomer ethylene, isobutane as hydrocarbon diluent, a catalyst, at least one antifouling agent, the co-monomer 1-hexene are used.

**[0049]** As used herein, the term "catalyst" refers to a substance that causes a change in the rate of a polymerization reaction without itself being consumed in the reaction. In the present invention it is especially applicable to catalysts suitable for the polymerization of ethylene to polyethylene. These catalysts will be referred to as ethylene polymerization catalysts or polymerization catalysts. In the present invention it is especially applicable to ethylene polymerization catalysts such as metallocene catalysts and/or Ziegler-Natta catalysts.

**[0050]** In an embodiment of the present invention, said catalyst is a metallocene catalyst. The term "metallocene catalyst" is used herein to describe any transition metal complexes consisting of metal atoms bonded to one or more ligands. The metallocene catalysts are compounds of Group IV transition metals of the Periodic Table such as titanium, zirconium, hafnium, etc., and have a coordinated structure with a metal compound and ligands composed of one or two groups of cyclo-pentadienyl, indenyl, fluorenyl or their derivatives. Use of metallocene catalysts in the polymerization of polyethylene has various advantages. The key to metallocenes is the structure of the complex. The structure and geometry of the metallocene can be varied to adapt to the specific need of the producer depending on the desired polymer. Metallocenes comprise a single metal site, which allows for more control of branching and molecular weight distribution of the polymer. Monomers are inserted between the metal and the growing chain of polymer.

**[0051]** In an embodiment, the metallocene catalyst has a general formula (I) or (II):



or

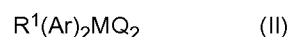

wherein the metallocenes according to formula (I) are non-bridged metallocenes and the metallocenes according to formula (II) are bridged metallocenes;

wherein said metallocene according to formula (I) or (II) has two Ar bound to M which can be the same or different from each other;

wherein Ar is an aromatic ring, group or moiety and wherein each Ar is independently selected from the group consisting of cyclopentadienyl, indenyl, tetrahydroindenyl or fluorenyl, wherein each of said groups may be optionally substituted with one or more substituents each independently selected from the group consisting of halogen, a hydrosilyl, a  $\text{SiR}^2_3$  group wherein  $\text{R}^2$  is a hydrocarbyl having 1 to 20 carbon atoms, and a hydrocarbyl having 1 to 20 carbon atoms and wherein said hydrocarbyl optionally contains one or more atoms selected from the group comprising B, Si, S, O, F, Cl and P; wherein M is a transition metal M selected from the group consisting of titanium, zirconium, hafnium and vanadium; and preferably is zirconium;

wherein each Q is independently selected from the group consisting of halogen; a hydrocarboxy having 1 to 20 carbon atoms; and a hydrocarbyl having 1 to 20 carbon atoms and wherein said hydrocarbyl optionally contains one or more atoms selected from the group comprising B, Si, S, O, F, Cl and P; and

wherein  $\text{R}^1$  is a divalent group or moiety bridging the two Ar groups and selected from the group consisting of a  $\text{C}_1$ - $\text{C}_{20}$  alkylene, a germanium, a silicon, a siloxane, an alkylphosphine and an amine, and wherein said  $\text{R}^1$  is optionally substituted with one or more substituents each independently selected from the group consisting of halogen, a hydrosilyl, a  $\text{SiR}^3_3$  group wherein  $\text{R}^3$  is a hydrocarbyl having 1 to 20 carbon atoms, and a hydrocarbyl having 1 to 20 carbon atoms and wherein said hydrocarbyl optionally contains one or more atoms selected from the group comprising B, Si, S, O, F, Cl and P.

**[0052]** The term "hydrocarbyl having 1 to 20 carbon atoms" as used herein is intended to refer to a moiety selected

from the group comprising a linear or branched C<sub>1</sub>-C<sub>20</sub> alkyl; C<sub>3</sub>-C<sub>20</sub> cycloalkyl; C<sub>6</sub>-C<sub>20</sub> aryl; C<sub>7</sub>-C<sub>20</sub> alkylaryl and C<sub>7</sub>-C<sub>20</sub> arylalkyl, or any combinations thereof. Exemplary hydrocarbyl groups are methyl, ethyl, propyl, butyl, amyl, isoamyl, hexyl, isobutyl, heptyl, octyl, nonyl, decyl, cetyl, 2-ethylhexyl, and phenyl. Exemplary halogen atoms include chlorine, bromine, fluorine and iodine and of these halogen atoms, fluorine and chlorine are preferred.

**[0053]** Illustrative examples of metallocene catalysts comprise but are not limited to bis(cyclopentadienyl) zirconium dichloride (Cp<sub>2</sub>ZrCl<sub>2</sub>), bis(cyclopentadienyl) titanium dichloride (Cp<sub>2</sub>TiCl<sub>2</sub>), bis(cyclopentadienyl) hafnium dichloride (Cp<sub>2</sub>HfCl<sub>2</sub>); bis(tetrahydroindenyl) zirconium dichloride, bis(indenyl) zirconium dichloride, and bis(n-butyl-cyclopentadienyl) zirconium dichloride; ethylenebis(4,5,6,7-tetrahydro-1-indenyl) zirconium dichloride, ethylenebis(1-indenyl) zirconium dichloride, dimethylsilylene bis(2-methyl-4-phenyl-inden-1-yl) zirconium dichloride, diphenylmethylen (cyclopentadienyl)(fluoren-9-yl) zirconium dichloride, and dimethylmethylen [1-(4-tert-butyl-2-methyl-cyclopentadienyl)](fluoren-9-yl) zirconium dichloride.

**[0054]** The metallocene catalysts are preferably provided on a solid support. The support can be an inert solid, organic or inorganic, which is chemically unreactive with any of the components of the conventional metallocene catalyst. Suitable support materials for the supported catalyst of the present invention include solid inorganic oxides, such as silica, alumina, magnesium oxide, titanium oxide, thorium oxide, as well as mixed oxides of silica and one or more Group 2 or 13 metal oxides, such as silica-magnesia and silica-alumina mixed oxides. Silica, alumina, and mixed oxides of silica and one or more Group 2 or 13 metal oxides are preferred support materials. Preferred examples of such mixed oxides are the silica-aluminas. Most preferred is silica. The silica may be in granular, agglomerated, fumed or other form. The support is preferably a silica compound. In a preferred embodiment, the metallocene catalyst is provided on a solid support, preferably a silica support. In an embodiment, the catalyst for use in the present process is a supported metallocene-alumoxane catalyst consisting of a metallocene and an alumoxane which are bound on a porous silica support.

**[0055]** In another embodiment of the present invention, said catalyst is a Ziegler-Natta catalyst. The term "Ziegler-Natta catalyst" or "ZN catalyst" refers to catalysts having a general formula M<sup>1</sup>X<sub>v</sub>, wherein M<sup>1</sup> is a transition metal compound selected from group IV to VII, wherein X is a halogen, and wherein v is the valence of the metal. Preferably, M<sup>1</sup> is a group IV, group V or group VI metal, more preferably titanium, chromium or vanadium and most preferably titanium. Preferably, X is chlorine or bromine, and most preferably, chlorine. Illustrative examples of the transition metal compounds comprise but are not limited to TiCl<sub>3</sub>, TiCl<sub>4</sub>. Suitable ZN catalysts for use in the invention are described in US6930071 and US6864207, which are incorporated herein by reference.

**[0056]** In an embodiment, the catalyst is added to the reactor as a catalyst slurry. As used herein, the term "catalyst slurry" refers to a composition comprising catalyst solid particles and a diluent. The solid particles can be suspended in the diluent, either spontaneously or by homogenization techniques, such as mixing. The solid particles can be non-homogeneously distributed in a diluent and form a sediment or deposit.

**[0057]** Optionally, activating agent is used in processes according to the invention. The term "activating agent" refers to materials that can be used in conjunction with a catalyst in order to improve the activity of the catalyst during the polymerization reaction. In the present invention, it particularly refers to an organo-aluminium compound, being optionally halogenated, having general formula AlR<sup>11</sup>R<sup>12</sup>R<sup>13</sup> or AlR<sup>11</sup>R<sup>12</sup>Y, wherein R<sup>11</sup>, R<sup>12</sup>, R<sup>13</sup> is an alkyl having from 1 to 6 carbon atoms and R<sup>11</sup>, R<sup>12</sup>, R<sup>13</sup> may be the same or different and wherein Y is hydrogen or a halogen, as disclosed in US6930071 and US6864207, which are incorporated herein by reference. Preferred activating agents are Tri-Ethyl Aluminum (TEAl), Tri-Iso-Butyl Aluminum (TIBAl), Tri-Methyl Aluminum (TMA), and Methyl-MethylEthyl Aluminum (MMEAl). TEAl is particularly preferred. In an embodiment, the activating agent is added to the loop reactor in an activating agent slurry at a concentration of less than 90% by weight of the activating agent slurry composition, more preferably from 10 to 50% by weight, for instance around 20% by weight. Preferably, the concentration of the activating agent in the loop reactor is lower than 200ppm, more preferably from 10 to 100 parts per million, most preferably from 20-70ppm and for instance around 50ppm.

**[0058]** The polymerization can be performed over a wide temperature range. Preferably, the temperature is within the range of about 0°C to about 110°C. A more preferred range is from about 60°C to about 100°C, more preferably from about 80 to 110°C,

**[0059]** The reactor pressure is preferably held between 20 and 100 bar, 30 to 50 bar, more preferably at pressure of 37 to 45 bar. In an embodiment, the slurry flow can be set between 5 and 15m/s.

**[0060]** The loop reactor of the present invention comprises interconnected pipes, defining a reactor path. The reactor is loaded with reactants used in the polymerization reaction of the invention, as described below.

**[0061]** Preferably, the loop reactor used in the present invention contains a pump, more preferably an axial pump. Axial pumps allow fluid to enter the impeller axially. They discharge fluid -nearly- axially, pumping (circulating) the liquid in a direction that is parallel to the rotor shaft. Preferably, the pump comprises an impeller, a shaft (or rotor shaft) and a motor.

**[0062]** Preferably, the impeller of the pump contains at least 4 blades, more preferably at least 5 blades, most preferably 6 blades. The term "blade" refers to a vane or airfoil of the impeller, radially connected to the shaft. The blades collectively form the impeller, which moves fluid by rotating. The blades can be fixed directly on the shaft or they can alternatively

be fixed on a hub, that can be positioned around the shaft.

**[0063]** Preferably, the shaft of the pump rotates and extends outwards through the wall of the pipe (or tube) of the loop reactor, preferably in an L-shaped bend of the reactor path, where it is connected to the motor.

**[0064]** Preferably, the motor of the pump directly or indirectly (e.g. via magnetic coupling) drives the rotor shaft. Preferably, the motor is an electromotor.

**[0065]** Preferably, the impeller is connected to the shaft which extends through the reactor wall and is connected to the external motor. Preferably, the blades and/or hub, and/or shaft are made from inox (alternatively referred to as stainless steel or corrosion-resistant steel).

**[0066]** Preferably, the pump is positioned in a bend of the loop reactor. Preferably, the impeller is located in or upstream of the bend in the loop reactor.

**[0067]** Preferably, at least part of the shaft of the pump is provided with a sleeve. Preferably, according to the invention, at least part of the anti-fouling agent is introduced into said loop reactor through a sleeve provided around at least part of the shaft of said pump. Preferably, the space between the sleeve and the shaft provide a line for feeding anti-fouling agent to the reactor. Preferably, the antifouling agent is fed to the impeller. Preferably, the sleeve and the shaft provide an outlet for the anti-fouling agent located in the vicinity of the impeller and, more preferably, on the side of the impeller attached to the shaft of said pump. The opposite end of the sleeve is preferably sealed. In a preferred embodiment, the vicinity of the impeller can be defined in the same pipe segment of the loop reactor. Preferably, anti-fouling agent is introduced to the loop reactor against the impeller, more preferably downstream of the impeller.

**[0068]** In an embodiment, said process is performed in a double loop reactor. Preferably said double loop reactor, comprise two loop reactors connected in series.

**[0069]** In an embodiment, the anti-fouling agent is introduced into the first loop reactor of the double loop reactor through a sleeve provided around at least part of the shaft of the pump of the first loop reactor.

**[0070]** In an embodiment, the present process is used to produce in two reactors connected to each other in series, a polyethylene resin having a bimodal molecular weight distribution. Subsequently, the polyethylene product is isolated, preferably dried and preferably extruded into pellets.

**[0071]** Adding the antifouling agent through a sleeve provided around at least part of the shaft of the pump has the advantage of reducing or preventing clogging of the equipment.

**[0072]** The invention can be understood in detail with reference to the embodiments illustrated in Figures 1, 2 and 3.

**[0073]** Figure 1 represents a schematic cross sectional view of a pump 101 that can be used in processes according to embodiment of the present invention. The pump 101 is located in a bend of a pipe 104 of a loop reactor. The pump 101 produces a flow in the reactor path illustrated by arrow 108. Pump 101 comprises impeller 103, a sleeve 101-5 provided around a shaft 101-3 and a motor 102. Line 101-1 used for the antifouling agent is positioned between shaft 101-3 and sleeve 101-5 and has seals 101-2 on one end. The line 101-1 leads to impeller 103 and feeds at least part of the anti-fouling agent against the side of the impeller 103 attached to the shaft of the pump 101 creating a flow illustrated by arrow 101-4. In this illustrated embodiment, the antifouling agent is fed against the impellers 103 of said pump 101.

**[0074]** Figure 2 represents a single loop reactor 100 according to an embodiment of the invention, consisting of a plurality of interconnected pipes 104. It will be understood that while the loop reactor 100 is illustrated with six vertical pipes, said loop reactor 100 may be equipped with less or more pipes, such as 4 or more pipes, for example between 4 and 6 vertical pipes. The vertical sections of the pipe segments 104 are preferably provided with heat jackets 105. Polymerization heat can be extracted by means of cooling water circulating in these jackets 105 of the reactor.

**[0075]** Reactants such as diluent, monomer, optional co-monomers and reaction additives can be introduced into the reactor 100 by line 107. Catalyst, optionally in conjunction with an activation agent, can be injected in the reactor 100 via the conduct 106. In a preferred embodiment, catalysts are introduced just upstream from the circulation pump, and diluent, monomer, optional co-monomers and reaction additives are introduced just downstream of the circulation pump.

**[0076]** The polymerization slurry is directionally circulated throughout the loop reactor 100 as illustrated by the arrows 108 by one or more pumps, such as axial flow pump 101. The pump may be powered by an electric motor 102. As used herein the term "pump" includes any device from compressing driving, raising the pressure of a fluid, by means for example of a piston or set of rotating impellers 103.

**[0077]** According to an embodiment of the present invention, the antifouling agent is introduced through the sleeve provided around at least part of the shaft of the pump 101. The space between the sleeve and the shaft provide a line 101-1 for feeding the anti-fouling agent to the reactor.

**[0078]** The illustrated reactor 1 is further provided with four settling legs 109 connected to the pipes of the reactor 100. It will be understood that while the loop reactor 100 is illustrated with four settling legs 109, said loop reactor 100 may be equipped with less or more settling legs. As the polymerization progresses polymer slurry accumulates in these settling legs 109. The settling legs 109 are provided with an isolation valve 110. These valves 110 are open under normal conditions and can be closed for example to isolate a settling leg 109 from operation. Further the settling legs are provided with product take off or discharge valves 111. The discharge valves 111 may be any type of valve, which can permit

continuous or periodical discharge of polymer slurry, when they are fully open. Polymer slurry settled in the settling legs 109 is removed by means of flash lines 113 to a product recovery zone (not shown).

5 [0079] Figure 3 represents a double loop reactor with a first reactor 100 connected in series to second reactor 116. The reactors comprise a plurality of interconnected pipes 104. The vertical sections of the interconnected pipe segments 104 are preferably provided with heat jackets 105 to extract heat by means of cooling water. Reactants are introduced into the reactor 100 by line 107. Catalyst, optionally in conjunction with an activation agent, can be injected in the reactor 100 via the conduct 106. The polymerization slurry is directionally circulated throughout the loop reactor 100 as illustrated by the arrows 108 by one or more pumps, such as an axial flow pump 101. Pump 101 is powered by an electric motor 102, and comprises a set of rotating impellers 103. According to an embodiment of the present invention, the antifouling agent is introduced through a sleeve provided around at least part of the shaft of the pump 101. The space between the sleeve and the shaft provide a line 101-1 for feeding the anti-fouling agent to the reactor.

10 [0080] The two loop reactors 100 and 116 are connected in series via the settling legs 109 of the first loop reactor 100. It will be understood that while the loop reactor 100 is illustrated with four settling legs 109, said loop reactor 100 may be equipped with less or more settling legs. The settling legs 109 of first loop reactor 100 are preferably provided with an isolation valve 110. Further, the settling legs can be provided with discharge valves 111. Downstream the valve 111 at the exit of the settling leg 109 of said first reactor 100, a transfer line 112 is provided which allows to transfer polymer slurry settled in the settling leg 109 to the second reactor 116, preferably through a piston valve 115. These transfer lines 112 comprise generally cylindrical, intermediate product transfer lines. Along the transfer line 112, a three-way valve 114 may divert the flow to a product recovery zone if the multiple loop reactor has to be used in a parallel configuration.

20 [0081] Reactants are introduced into the reactor 116 by line 107, and settled polymer slurry from first reactor 100 by line 112 through valve 115. The polymerization slurry is directionally circulated throughout the second loop reactor 116 as illustrated by the arrows 108 by axial flow pump 1010. Pump 1010 is powered by an electric motor 1020, and comprises a set of rotating impellers 1030. Pump 1010 may also be provided with a sleeve around at least part of the shaft of the pump to introduce anti-fouling agent to the second loop reactor 116, preferably is catalyst is also added to the second reactor.

25 [0082] The second reactor 116 is also provided with four settling legs 109. It will be understood that while the loop reactor 116 is illustrated with four settling legs 109, said loop reactor 116 may be equipped with less or more settling legs. The settling legs 109 of second loop reactor 116 are preferably provided with an isolation valve 110 and product take off or discharge valves 111. Polymer slurry settled in the settling legs 109 of the second reactor 116 may be removed by means of one or more product recovery lines 113 for instance to a product recovery zone.

30 [0083] The present invention also encompasses the use of anti-fouling agent to prevent or reduce fouling of a loop reactor comprising a pump with a shaft and an impeller by introducing the anti-fouling agent into the loop reactor against the side of the impeller which is connected to the shaft of said pump. In an embodiment, at least part of the antifouling agent is introduced in the reactor through a sleeve provided around at least part of the shaft of said pump. In an embodiment, all anti-fouling agent is fed through the sleeve into the reactor.

35 [0084] The present invention also encompasses the use of anti-fouling agent to prevent or reduce fouling of a loop reactor comprising a pump with a shaft and an impeller by introducing anti-fouling agent into the loop reactor through a sleeve provided around at least part of the shaft of said pump. Preferably, at least part of the anti-fouling agent is fed against the side of the impeller attached to the shaft of the pump.

40 [0085] Preferably, according to the invention, anti-fouling agent is used to prevent blockage of a loop reactor, more particular to prevent blockage of the pump. Preferably, the anti-fouling agent is used to prevent blockage of a loop reactor with a pump with an impeller by feeding the anti-fouling agent against the side of the impeller attached to the shaft of the pump upon introduction to the loop reactor.

45 [0086] The following non-limiting examples illustrate the invention.

#### Example 1:

50 [0087] Ethylene monomer, comonomer, Ziegler-Natta catalyst, hydrogen, TEAl activating agent and about 18 t/h of isobutane diluent were fed to a double loop reactor. An axial pump as illustrated in figure 1 was used to circulate the resulting slurry in the first loop reactor. 81 g/h of an 2.5% by weight of Stadis 450 anti-fouling composition dissolved in hexene (density of around 0.7kg/l) was introduced (leading to around 1157cc/h feeding of antifouling in hexene) into the first loop reactor. A slurry comprising solid polyethylene particles in diluent was obtained with around 4ppm antifouling agent as a function of diluent.

55 [0088] The anti-fouling agent was introduced through the sleeve provided around the shaft of the pump and was fed against the side of the impeller attached to the shaft of said pump under flushing with isobutane diluent of 750 kg/h, providing about 108ppm anti-fouling agent as a function of the diluent in the anti-fouling feed through the pump.

[0089] Pump operation was stable during polymerization, process conditions were well-controlled, an optimal polymer

end-product was obtained.

### Example 2

5 **[0090]** Ethylene monomer, comonomer, a metallocene catalyst, hydrogen, activating agent and about 12.25 t/h diluent were fed in a single loop reactor. An axial pump was used to pump around the resulting slurry. 12.25 g/h of an anti-fouling composition comprising 2.5% of Synperonic PEL121 anti-fouling agent dissolved in hexene (density of around 0.7 kg/l) was introduced into the reactor (thus around 700 cc/h feeding of antifouling in hexene). The anti-fouling agent was introduced through the sleeve provided around the shaft of the pump and was fed against the side of the impeller attached to the shaft of said pump under flushing with isobutane diluent of 750 kg/h in the bend of the reactor path around the impeller of the pump, providing about 16.3 ppm anti-fouling agent as a function of the diluent in the anti-fouling feed through the pump. A slurry comprising solid polyethylene particles in diluent was obtained with around 1ppm of anti-fouling agent as a function of diluent. Pump operation was stable during polymerization, process conditions were well-controlled, an optimal polymer end-product was obtained.

### Example 3

20 **[0091]** Set up 1 (according to an embodiment of the invention): Ethylene monomer, comonomer, Ziegler-Natta catalyst, hydrogen, TEAL activating agent and about 15 t/h of isobutane diluent were fed to a double loop reactor. An axial pump as illustrated in figure 1 was used to circulate the resulting slurry in the first loop reactor. 69.3 g/h of a 2.5% by weight of Stadis 450 anti-fouling composition dissolved in hexene was introduced (leading to around 985 cc/h feeding of anti-fouling in hexene) into the first loop reactor. The anti-fouling agent was introduced through the sleeve provided around the shaft of the pump and was fed against the side of the impeller attached to the shaft of said pump under flushing with isobutane diluent of 750 kg/h, providing about 110 ppm anti-fouling agent as a function of the diluent in the anti-fouling feed through the pump.

25 **[0092]** Set up 2 (comparative): Ethylene monomer, comonomer, Ziegler-Natta catalyst, hydrogen, TEAL activating agent and about 15 t/h of isobutane diluent were fed to a double loop reactor. An axial pump as illustrated in figure 1 was used to circulate the resulting slurry in the first loop reactor.

30 **[0093]** 68 g/h of a 2.5% by weight of Stadis 450 anti-fouling composition dissolved in hexene was introduced in the monomer feed (leading to around 976 cc/h feeding of antifouling in hexene) into the first loop reactor.

**[0094]** Isobutane 750 kg/h was introduced in the sleeve provided around the shaft of the pump and was fed against the side of the impeller attached to the shaft of said pump.

35 **[0095]** Set up 3 (comparative): Ethylene monomer, comonomer, Ziegler-Natta catalyst, hydrogen, TEAL activating agent and about 15/h of isobutane diluent were fed to a double loop reactor. An axial pump as illustrated in figure 1 was used to circulate the resulting slurry in the first loop reactor.

**[0096]** 68 g/h of a 2.5% by weight of Stadis 450 anti-fouling composition dissolved in hexene was introduced in the monomer feed (leading to around 976 cc/h feeding of antifouling in hexene) into the first loop reactor.

**[0097]** Isobutane 750 kg/h containing about 6% of monomer was introduced in the sleeve provided around the shaft of the pump and was fed against the side of the impeller attached to the shaft of said pump.

40 **[0098]** The results of all three set up are shown in Table 1.

Table 1

	Set up 1	Set up 2	Set up 3
45 Pump vibration	No vibrations	Small vibrations	Important vibrations
Pump power	Stable	Stable	increase
50 Powder accumulation	No accumulation	Accumulation behind impeller	Accumulation along shaft and behind impeller

**[0099]** During maintenance opening of the pump no polymer accumulation was found behind the impeller and along the shaft in set up 1, when compared with set up 2 and set up 3. The presence of the antifouling agent in the pump in set up 1 prevented an increase of pump vibrations and maintained stable pump power.

55

Claims

1. Process of preparing a polyolefin in a loop reactor in the presence of anti-fouling agent, said loop reactor comprising interconnected pipes, defining a reactor path, and an axial pump comprising a motor, a shaft and an impeller, **characterized in that** at least part of the anti-fouling agent is introduced into said loop reactor through a sleeve provided around at least part of the shaft of said pump.
2. Process according to claim 1, wherein at least part of the anti-fouling agent is fed against the side of the impeller which is connected to the shaft of said pump.
3. Process according to claim 1 or 2, wherein all anti-fouling agent is fed through the sleeve into the reactor.
4. Process according to any of claims 1 to 3, wherein the anti-fouling agent is dissolved at a concentration of 0.1-10% by weight in a solvent.
5. Process according to any of claims 1 to 4, wherein the anti-fouling agent is fed under flushing with diluent, wherein diluent refers to diluents in liquid form that is in a liquid state, liquid at room temperature and preferably liquid under the pressure conditions in the loop reactor.
6. Process according to claim 5, wherein the diluent comprises less than 15% by weight of monomer, preferably less than 10% by weight, more preferably less than 5% by weight, most preferably less than 1% by weight of monomer, wherein monomer refers to olefin compound that is to be polymerized.
7. Process according to any of claims 1 to 6, wherein said polyolefin is produced in slurry conditions.
8. Process according to any of claims 1 to 7, wherein said process is performed in a double loop reactor.
9. Process according to claim 8, wherein the anti-fouling agent is introduced into the first loop reactor of the double loop reactor through a sleeve provided around at least part of the shaft of the pump of the first loop reactor.
10. Process according to any of claims 1 to 9, wherein the polyolefin is polyethylene.
11. Use of anti-fouling agent in the preparation of polyolefins to prevent or reduce fouling of a loop reactor comprising a pump with a shaft and an impeller by introducing the anti-fouling agent into the loop reactor against the side of the impeller which is connected to the shaft of said pump.
12. Use according to claim 11, wherein at least part of the antifouling agent is introduced in the reactor through a sleeve provided around at least part of the shaft of said pump.
13. Use according to claim 12, wherein all anti-fouling agent is fed through the sleeve into the reactor.
14. Use according to any of claims 11 to 13, wherein the anti-fouling agent is dissolved at a concentration of 0.1-10 % by weight in a solvent.
15. Process according to any of claims 1 to 10 or use according to any one of claims 11 to 14, wherein the anti-fouling agent comprises cationic agents, anionic agents, nonionic agents, organometallic agents, polymeric agents or mixtures thereof.

Patentansprüche

1. Prozess zur Herstellung eines Polyolefins in einem Schlaufenreaktor in Gegenwart eines Bewuchs verhindernden Mittels, wobei der Schlaufenreaktor miteinander verbundene Rohre, die einen Reaktorpfad definieren, und eine Axialpumpe umfasst, die einen Motor, eine Welle und ein Flügelrad umfasst, **dadurch gekennzeichnet, dass** wenigstens ein Teil des Bewuchs verhindernden Mittels durch eine Hülse, die wenigstens um einen Teil der Welle der Pumpe vorgesehen ist, in den Schlaufenreaktor eingeführt wird.
2. Prozess nach Anspruch 1, wobei wenigstens ein Teil des Bewuchs verhindernden Mittels gegen die Seite des

## EP 2 598 540 B1

Flügelrads, die mit der Welle der Pumpe verbunden ist, zugeführt wird.

3. Prozess nach Anspruch 1 oder 2, wobei das gesamte Bewuchs verhindernde Mittel durch die Hülse in den Reaktor eingeführt wird.  
5
4. Prozess nach einem der Ansprüche 1 bis 3, wobei das Bewuchs verhindernde Mittel in einer Konzentration von 0,1 bis 10 Gew.-% in einem Lösungsmittel aufgelöst wird.
5. Prozess nach einem der Ansprüche 1 bis 4, wobei das Bewuchs verhindernde Mittel unter Spülen mit Verdünnungsmittel zugeführt wird, wobei sich Verdünnungsmittel auf Verdünnungsmittel in flüssiger Form bezieht, die in einem flüssigen Zustand, bei Raumtemperatur flüssig und vorzugsweise unter Druckbedingungen im Schlaufenreaktor flüssig ist.  
10
6. Prozess nach Anspruch 5, wobei das Verdünnungsmittel weniger als 15 Gew.-% Monomer, vorzugsweise weniger als 10 Gew.-%, insbesondere weniger als 5 Gew.-% und vornehmlich weniger als 1 Gew.-% Monomer umfasst, wobei sich Monomer auf eine Olefinverbindung bezieht, die polymerisiert werden soll.  
15
7. Prozess nach einem der Ansprüche 1 bis 6, wobei das Polyolefin unter Schlammbedingungen erzeugt wird.
- 20 8. Prozess nach einem der Ansprüche 1 bis 7, wobei der Prozess in einem Doppelschlaufenreaktor durchgeführt wird.
9. Prozess nach Anspruch 8, wobei das Bewuchs verhindernde Mittel durch eine Hülse, die wenigstens um einen Teil der Welle der Pumpe des ersten Schlaufenreaktors vorgesehen ist, in den ersten Reaktor des Doppelschlaufenreaktors eingeführt wird.  
25
10. Prozess nach einem der Ansprüche 1 bis 9, wobei das Polyolefin Polyethylen ist.
11. Verwendung eines Bewuchs verhindernden Mittels bei der Herstellung von Polyolefinen, um Bewuchs eines Schlaufenreaktors, der eine Pumpe mit einer Welle und einem Flügelrad umfasst, durch Einführen des Bewuchs verhindernden Mittels gegen die mit der Welle der Pumpe verbundene Seite des Flügelrads in den Reaktor zu verhindern oder zu verringern.  
30
12. Verwendung nach Anspruch 11, wobei wenigstens ein Teil des Bewuchs verhindernden Mittels durch eine Hülse, die wenigstens um einen Teil der Welle der Pumpe vorgesehen ist, in den Reaktor eingeführt wird.  
35
13. Verwendung nach Anspruch 1 oder 12, wobei das gesamte Bewuchs verhindernde Mittel durch die Hülse in den Reaktor eingeführt wird.
14. Verwendung nach einem der Ansprüche 11 bis 13, wobei das Bewuchs verhindernde Mittel in einer Konzentration von 0,1 bis 10 Gew.-% in einem Lösungsmittel aufgelöst wird.  
40
15. Prozess nach einem der Ansprüche 1 bis 10 oder Verwendung nach einem der Ansprüche 11 bis 14, wobei das Bewuchs verhindernde Mittel kationische Mittel, anionische Mittel, nichtionische Mittel, organometallische Mittel, polymere Mittel oder Mischungen davon umfasst.  
45

### Revendications

1. Procédé de préparation d'une polyoléfine dans un réacteur en boucle en présence d'un agent anti-encrassement, ledit réacteur en boucle comprenant des conduites interconnectées, définissant un trajet de réacteur, et une pompe axiale comprenant un moteur, un arbre et un agitateur, **caractérisé en ce qu'**au moins une partie de l'agent anti-encrassement est introduite dans ledit réacteur en boucle par le biais d'un manchon présent autour d'au moins une partie de l'arbre de ladite pompe.  
50
2. Procédé selon la revendication 1, dans lequel au moins une partie de l'agent anti-encrassement est introduite contre le côté de l'agitateur qui est relié à l'arbre de ladite pompe.  
55
3. Procédé selon la revendication 1 ou 2, dans lequel tout l'agent anti-encrassement est introduit par le biais du

## EP 2 598 540 B1

manchon dans le réacteur.

- 5
4. Procédé selon l'une quelconque des revendications 1 à 3, dans lequel l'agent anti-encrassement est dissous à une concentration de 0,1 à 10 % en poids dans un solvant.
- 10
5. Procédé selon l'une quelconque des revendications 1 à 4, dans lequel l'agent anti-encrassement est alimenté sous balayage avec un diluant, le diluant faisant référence à un diluant sous une forme liquide qui est dans un état liquide, liquide à température ambiante et de préférence liquide dans des conditions de pression dans le réacteur en boucle.
- 15
6. Procédé selon la revendication 5, dans lequel le diluant comprend moins de 15 % en poids de monomère, de préférence moins de 10 % en poids, plus préférentiellement moins de 5 % en poids, de manière préférée entre toutes moins de 1 % en poids de monomère, le monomère faisant référence à un composé oléfinique qui doit être polymérisé.
- 20
7. Procédé selon l'une quelconque des revendications 1 à 6, dans lequel ladite polyoléfine est produite dans de conditions en suspension.
- 25
8. Procédé selon l'une quelconque des revendications 1 à 7, dans lequel ledit procédé est réalisé dans un double réacteur en boucle.
- 30
9. Procédé selon la revendication 8, dans lequel l'agent anti-encrassement est introduit dans le premier réacteur en boucle du double réacteur en boucle par le biais d'un manchon présent autour d'au moins une partie de l'arbre de la pompe du premier réacteur en boucle.
- 35
10. Procédé selon l'une quelconque des revendications 1 à 9, dans lequel la polyoléfine est le polyéthylène.
- 40
11. Utilisation d'un agent anti-encrassement dans la préparation de polyoléfines pour empêcher ou réduire l'encrassement d'un réacteur en boucle comprenant une pompe avec un arbre et un agitateur par l'introduction de l'agent anti-encrassement dans le réacteur en boucle contre le côté de l'agitateur qui est relié à l'arbre de ladite pompe.
- 45
12. Utilisation selon la revendication 11, dans laquelle au moins une partie de l'agent anti-encrassement est introduite dans ledit réacteur par le biais d'un manchon présent autour d'au moins une partie de l'arbre de ladite pompe.
- 50
13. Utilisation selon la revendication 12, dans laquelle tout l'agent anti-encrassement est introduit par le biais d'un manchon dans le réacteur.
- 55
14. Utilisation selon l'une quelconque des revendications 11 à 13, dans laquelle l'agent anti-encrassement est dissous à une concentration de 0,1 à 10 % en poids dans un solvant.
15. Procédé selon l'une quelconque des revendications 1 à 10 ou utilisation selon l'une quelconque des revendications 11 à 14, dans lequel/laquelle l'agent anti-encrassement comprend des agents cationiques, des agents anioniques, des agents non ioniques, des agents organométalliques, des agents polymères ou des mélanges de ceux-ci.

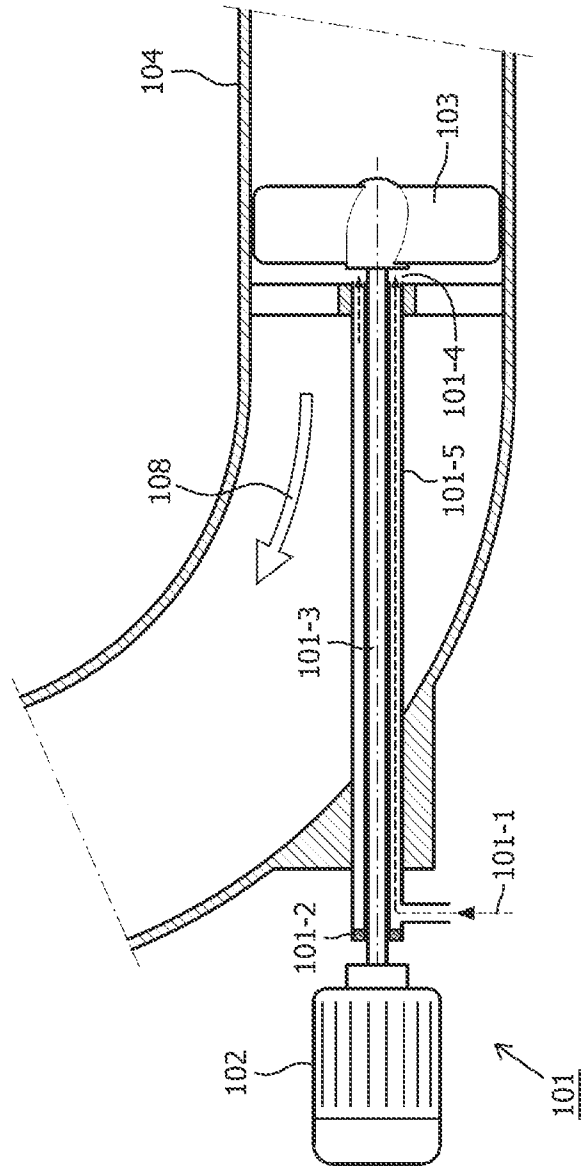

FIG. 1

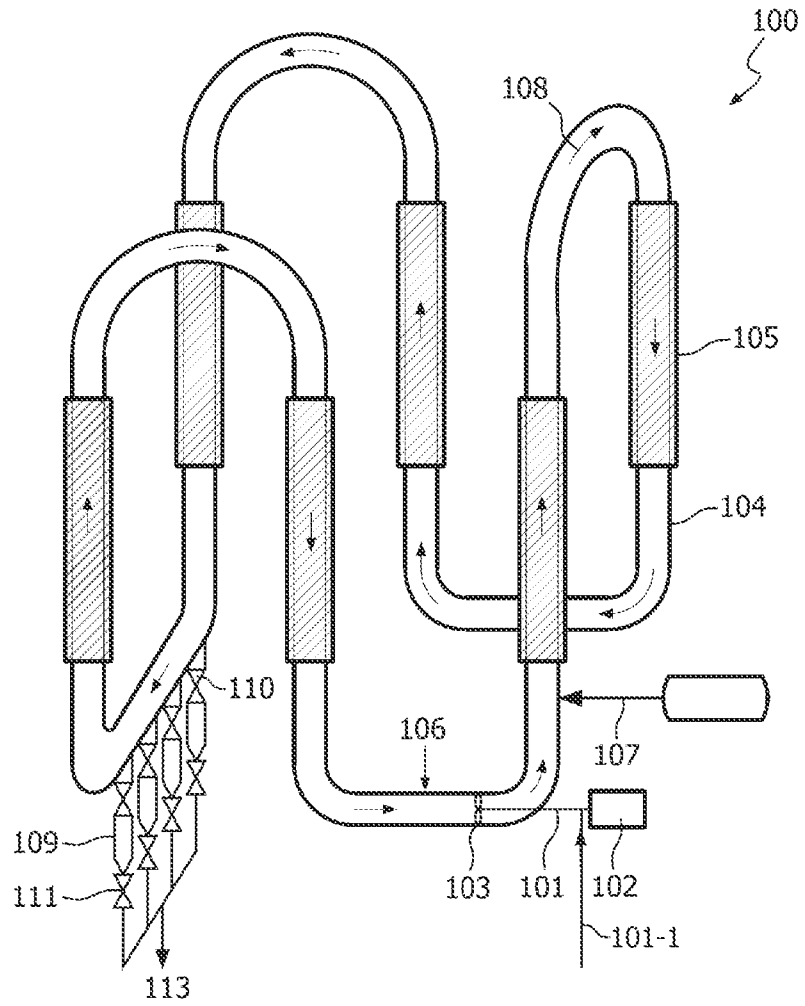

FIG. 2



**REFERENCES CITED IN THE DESCRIPTION**

*This list of references cited by the applicant is for the reader's convenience only. It does not form part of the European patent document. Even though great care has been taken in compiling the references, errors or omissions cannot be excluded and the EPO disclaims all liability in this regard.*

**Patent documents cited in the description**

- WO 2005080449 A [0010]
- EP 1316566 A [0010]
- US 6930071 B [0055] [0057]
- US 6864207 B [0055] [0057]

**ELJÁRÁS POLIOLEFINEK ELŐÁLLÍTÁSÁRA**  
**SZABADALMI IGENYPONTOK**

1. Eljárás poliolefinok előállítására hurok (loop) reaktorban egy lerakódásgátló szer (anti-fouling agent) jelenlétében, ahol az említett hurok reaktor tartalmaz egymással összekapcsolt csöveket, amelyek meghatároznak egy reaktor pályát (reactor path), és tartalmaz egy axiális szivattyút, amely viszont tartalmaz egy hajtóművet (motor), egy tengelyt (shaft) és egy lapátkereket (impeller), **azzal jellemelve, hogy a lerakódásgátló szernek legalább egy részét bevezetjük az említett hurok reaktorba egy csőtoldaton (sleeve) keresztül, amely az említett szivattyú tengelyének legalább egy része körül van szolgáltatva.**
2. Az 1. igénypont szerinti eljárás, ahol a lerakódásgátló szernek legalább egy részét a lapátkerek oldalával szemben tápláljuk be, amely összeköttetésben van az említett szivattyú tengelyével.
3. Az 1. vagy 2. igénypont szerinti eljárás, ahol az összes lerakódásgátló szer a csőtoldaton keresztül tápláljuk be a reaktorba.
4. Az 1-3. igénypontok bármelyike szerinti eljárás, ahol a lerakódásgátló szer fel van oldva egy oldószerben 0,1 tömeg % és 10 tömeg % közötti koncentrációban.
5. Az 1-4. igénypontok bármelyike szerinti eljárás, ahol a lerakódásgátló szer hígítószerrel (diluent) való öblítés (flushing) közben tápláljuk be, ahol a hígító kifejezés olyan hígítókra utal, amelyek folyadék formában vannak, vagyis folyadék állapotúak, folyékonyak szobahőmérsékleten, és előnyösen folyékonyak olyan nyomáskörülmények között, amelyek a hurok reaktorban uralkodnak.
6. Az 5. igénypont szerinti eljárás, ahol a hígító tartalom kevesebb, mint 15 tömeg %-a a monomernek, előnyösen kevesebb, mint 10 tömeg %-a, előnyösebben kevesebb, mint 5 tömeg %-a, és még előnyösebben kevesebb, mint 1 tömeg %-a a monomernek, ahol a monomer kifejezés itt a polimerizálandó olefin vegyületre utal.
7. Az 1-6. igénypontok bármelyike szerinti eljárás, ahol az említett poliolefin zagy (slurry) állapotban van előállítva.
8. Az 1-7. igénypontok bármelyike szerinti eljárás, ahol az említett eljárást kettős hurok reaktorban hajtjuk végre.
9. A 8. igénypont szerinti eljárás, ahol a lerakódásgátló szer a kettős hurok reaktor első hurok reaktorába vezetjük be egy csőtoldaton (sleeve) keresztül, amely az első hurok reaktor szivattyúja tengelyének legalább egy része körül van szolgáltatva.
10. Az 1-9. igénypontok bármelyike szerinti eljárás, ahol a poliolefin polietilén.
11. Alkalmazása egy lerakódásgátló szernek poliolefinok elkészítésében, hogy megakadályozzuk vagy csökkentjük egy hurok reaktorban lerakódások (fouling) kialakulását, amely hurok reaktor tartalmaz egy szivattyút egy tengellyel és egy lapátkerekkel; az eljárás a lerakódásgátló szer bevezetéséből áll a hurok reaktorba, a lapátkerek oldalával szemben, amely összeköttetésben van az említett szivattyú tengelyével.
12. A 11. igénypont szerinti alkalmazás, ahol a lerakódásgátló szernek legalább egy részét az említett hurok reaktorba egy csőtoldaton (sleeve) keresztül vezetjük be, amely az említett szivattyú tengelyének legalább egy része körül van szolgáltatva.
13. A 12. igénypont szerinti alkalmazás, ahol az összes lerakódásgátló szer a csőtoldaton keresztül tápláljuk be a reaktorba.
14. A 11-13. igénypontok bármelyike szerinti alkalmazás, ahol a lerakódásgátló szer fel van oldva egy oldószerben 0,1 tömeg % és 10 tömeg % közötti koncentrációban.
15. Az 1-10. igénypontok bármelyike szerinti eljárás, vagy a 11-14. igénypontok bármelyike szerinti alkalmazás, ahol a lerakódásgátló szer tartalmaz kationos szereket, anionos szereket, nem-ionos szereket, szerves fémvegyületes szereket, polimer szereket, vagy mindezek keverékeit.