



US006535259B2

(12) **United States Patent**
Lee et al.

(10) **Patent No.:** **US 6,535,259 B2**
(45) **Date of Patent:** **Mar. 18, 2003**

(54) **LIQUID CRYSTAL DISPLAY**

6,437,844 B1 * 8/2002 Hattori et al. 349/129

(75) Inventors: **Chang-Hun Lee**, Suwon (KR);
Seung-Beom Park, Seoul (KR);
Jang-Kun Song, Seoul (KR)

* cited by examiner

(73) Assignee: **Samsung Electronics Co., Ltd.**, Suwon (KR)

Primary Examiner—Kenneth Parker

Assistant Examiner—David Chung

(74) *Attorney, Agent, or Firm*—Hae-Chan Park;
McGuireWoods LLP

(*) Notice: Subject to any disclaimer, the term of this patent is extended or adjusted under 35 U.S.C. 154(b) by 54 days.

(57) **ABSTRACT**

Disclosed is a liquid crystal display comprising a first substrate including wiring, which intersects to define unit pixels, and a first electrode formed in each unit pixel; a second substrate provided opposing the first substrate at a predetermined distance and including a second electrode formed over an entire surface of the second substrate, the second electrode generating an electric field with the first electrode; and a liquid crystal layer injected between the first substrate and the second substrate and including liquid crystal molecules that are horizontally oriented in one direction, the liquid crystal molecules, as a result of the electric field generated between the first and second substrates, having a symmetrically bent alignment about an imaginary center plane parallel to the first and second substrates at a center position therebetween, wherein the first electrode is protruded in a direction toward the second substrate at edges where orientation for the liquid crystal molecules starts.

(21) Appl. No.: **09/821,039**

(22) Filed: **Mar. 30, 2001**

(65) **Prior Publication Data**

US 2001/0026341 A1 Oct. 4, 2001

(30) **Foreign Application Priority Data**

Mar. 30, 2000 (KR) 2000-16629

(51) **Int. Cl.**⁷ **G02F 1/1337**

(52) **U.S. Cl.** **349/123**; 349/122; 349/139;
349/129; 349/177; 349/143

(58) **Field of Search** 349/123, 122,
349/129, 139, 177, 143

(56) **References Cited**

U.S. PATENT DOCUMENTS

6,424,398 B1 * 7/2002 Taniguchi 349/143

17 Claims, 8 Drawing Sheets

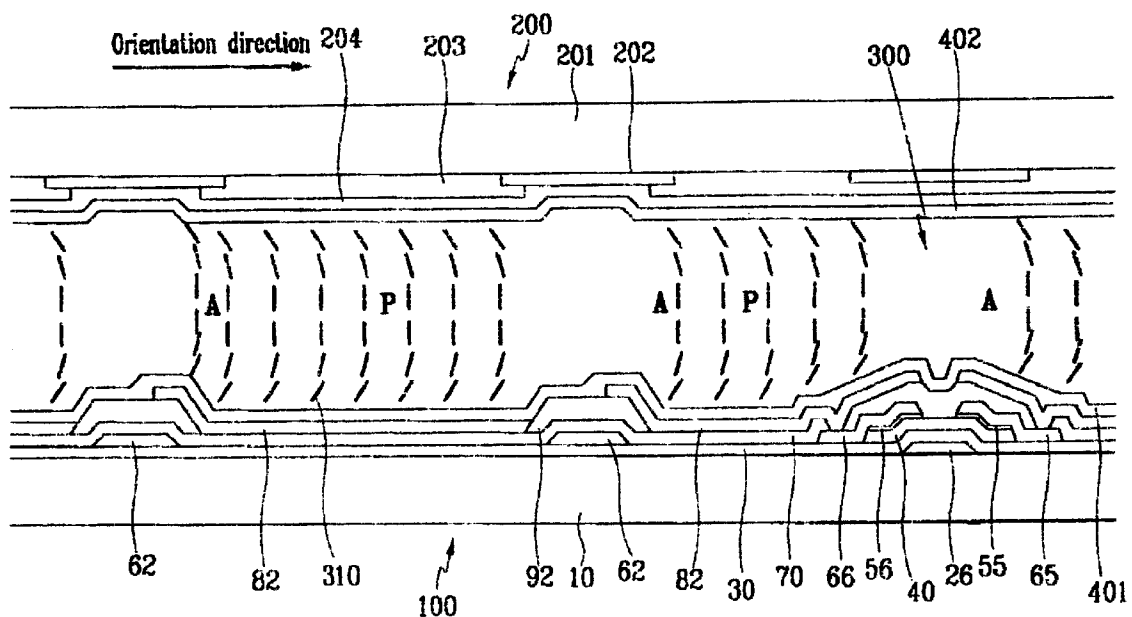

FIG. 1

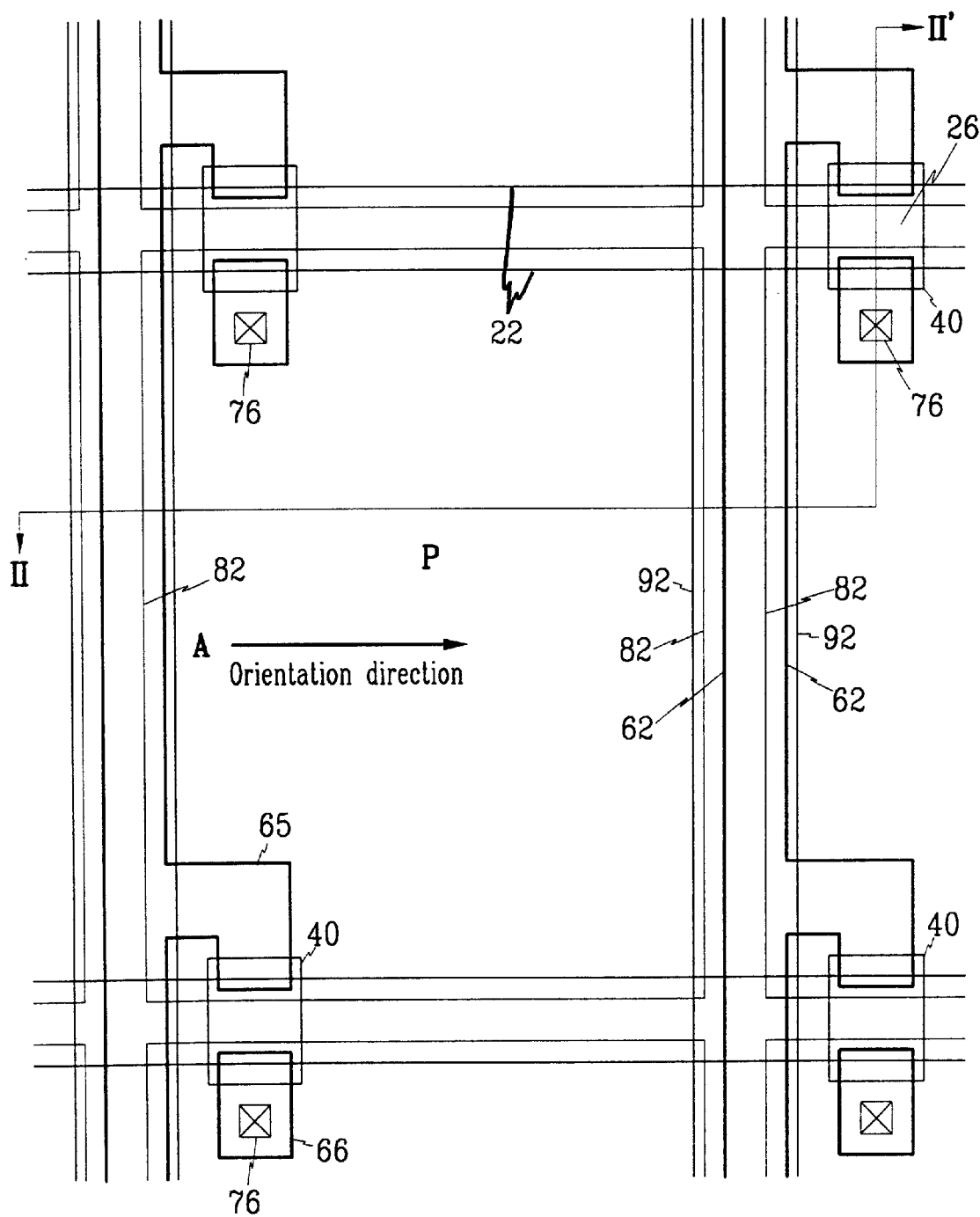

FIG. 3

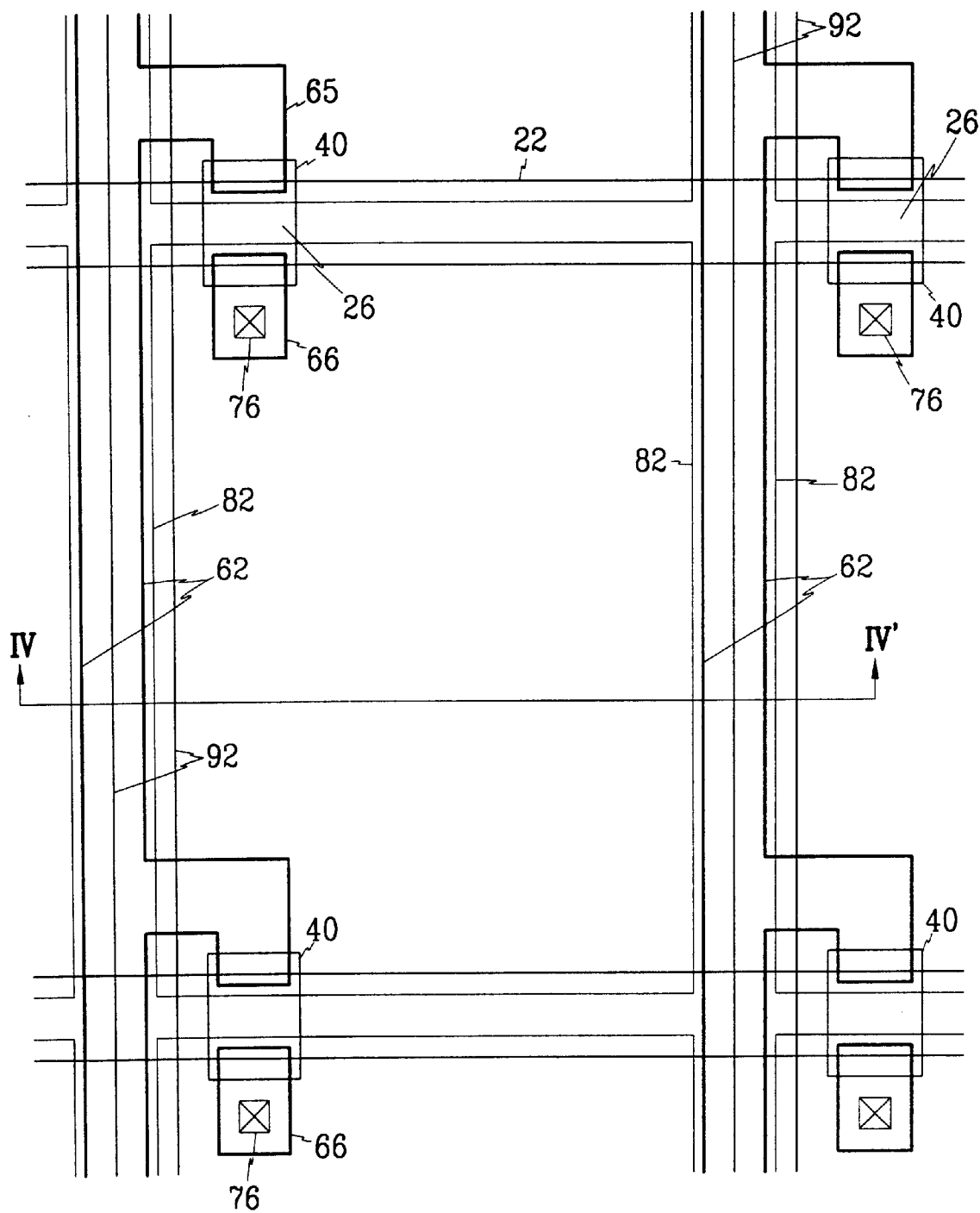

FIG. 4

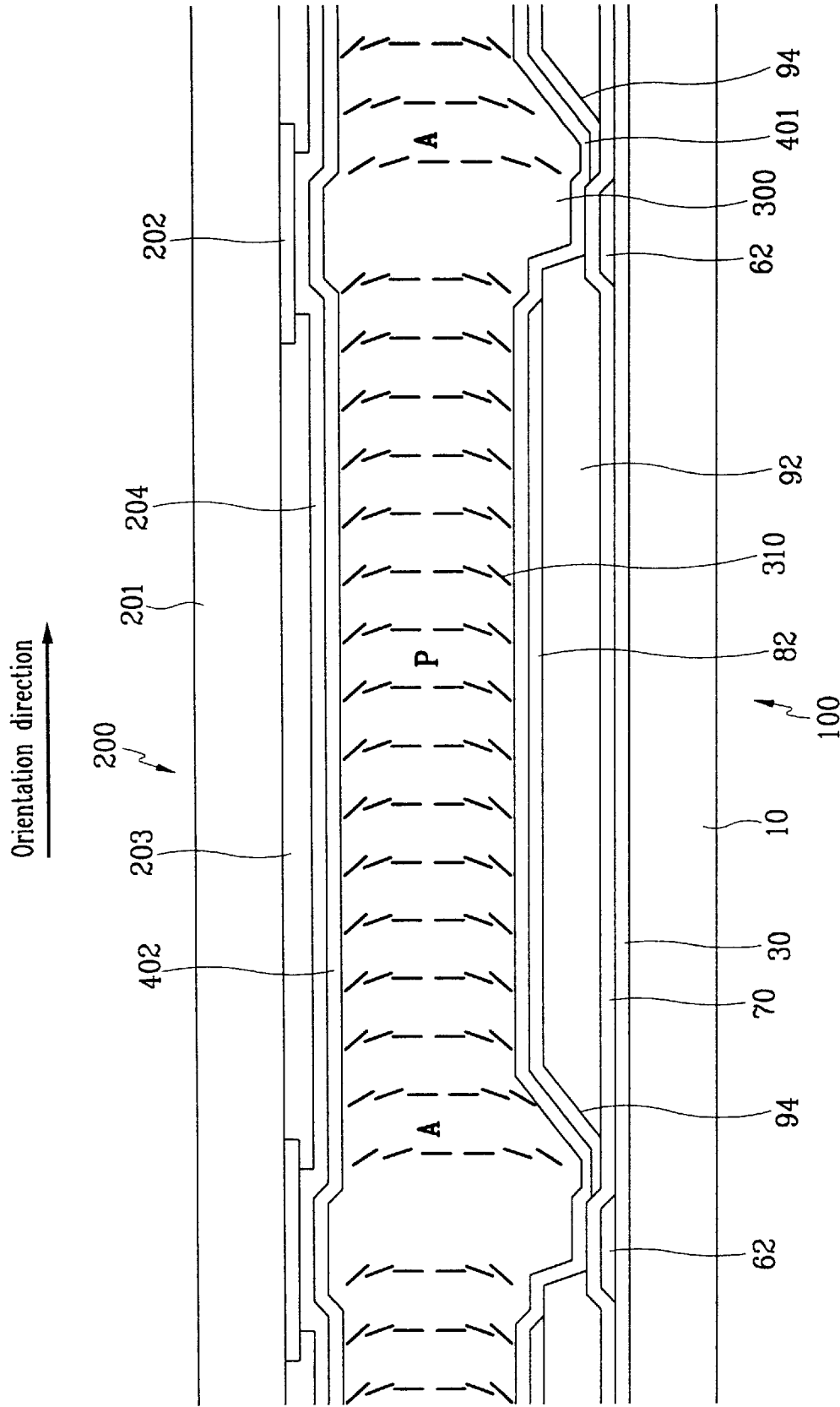

FIG. 5

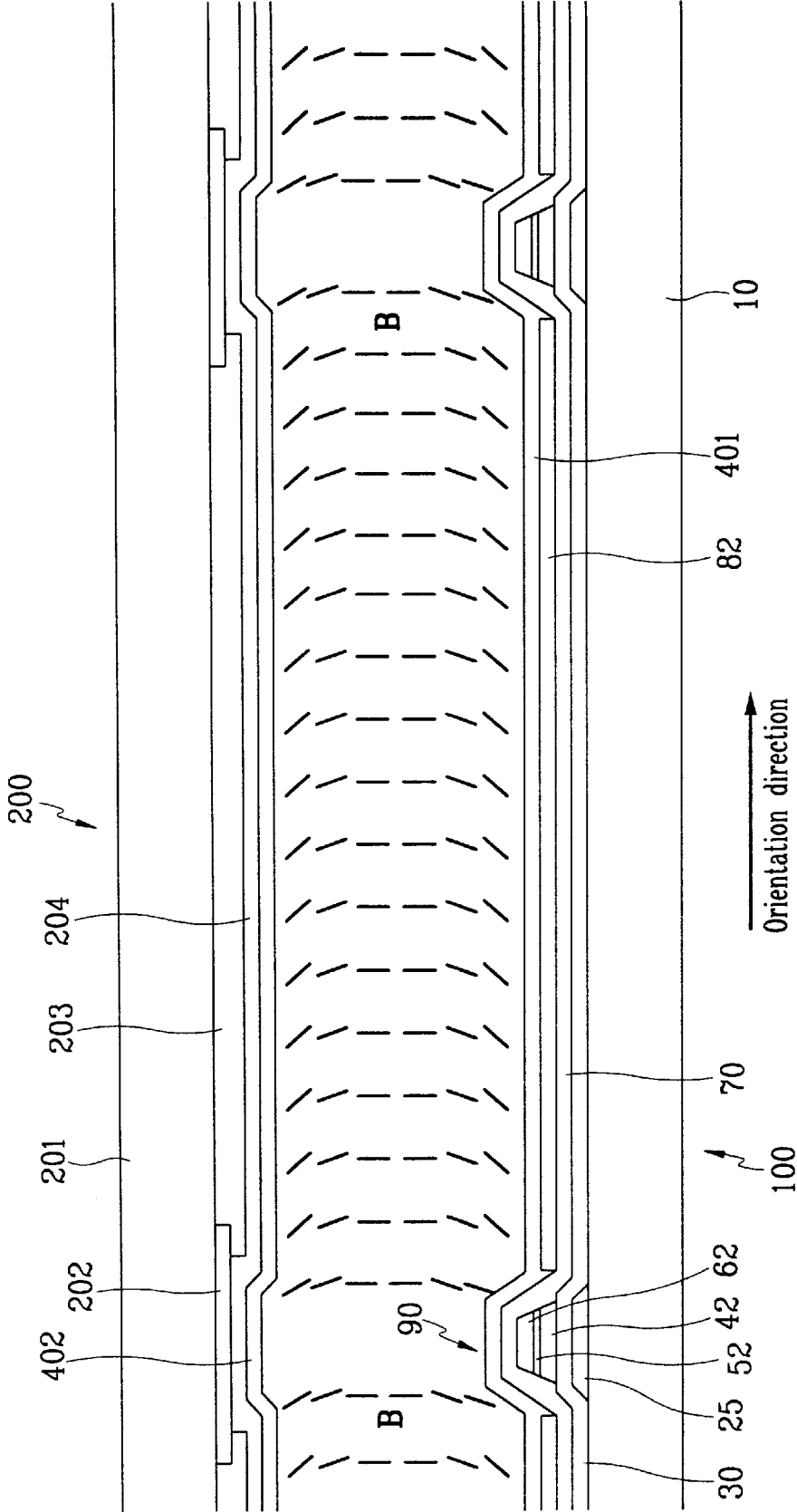

FIG. 6

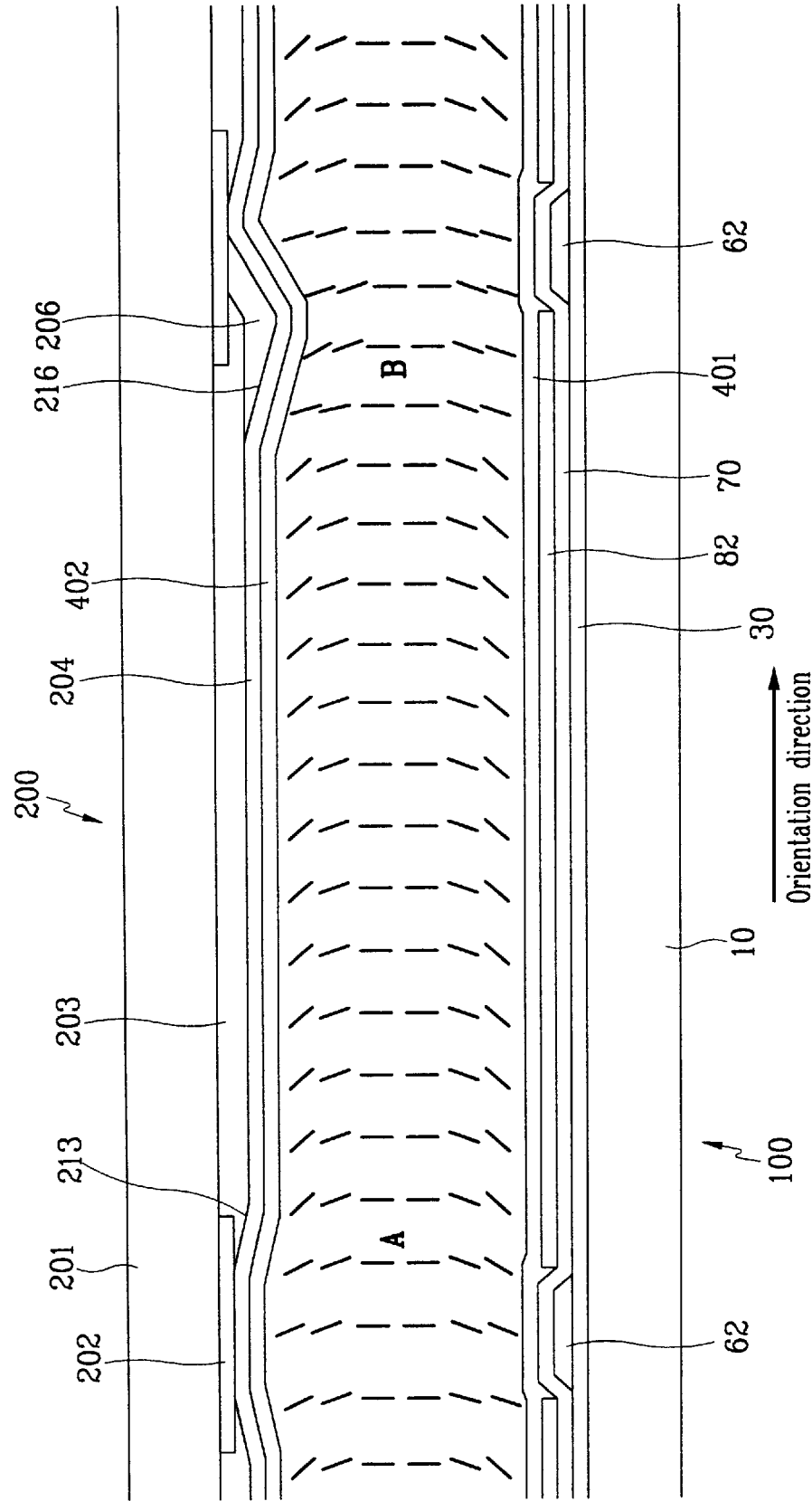

FIG. 7

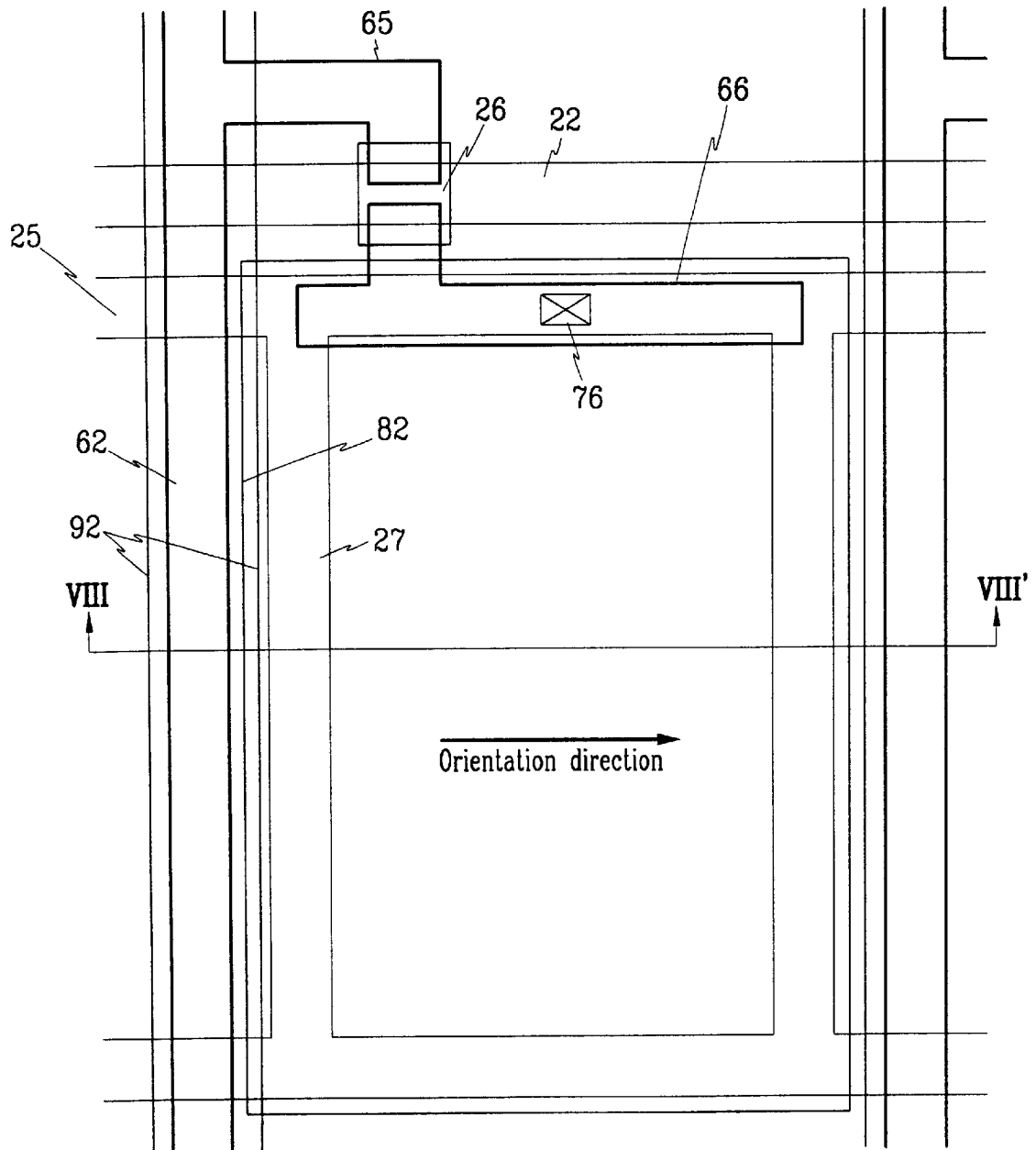
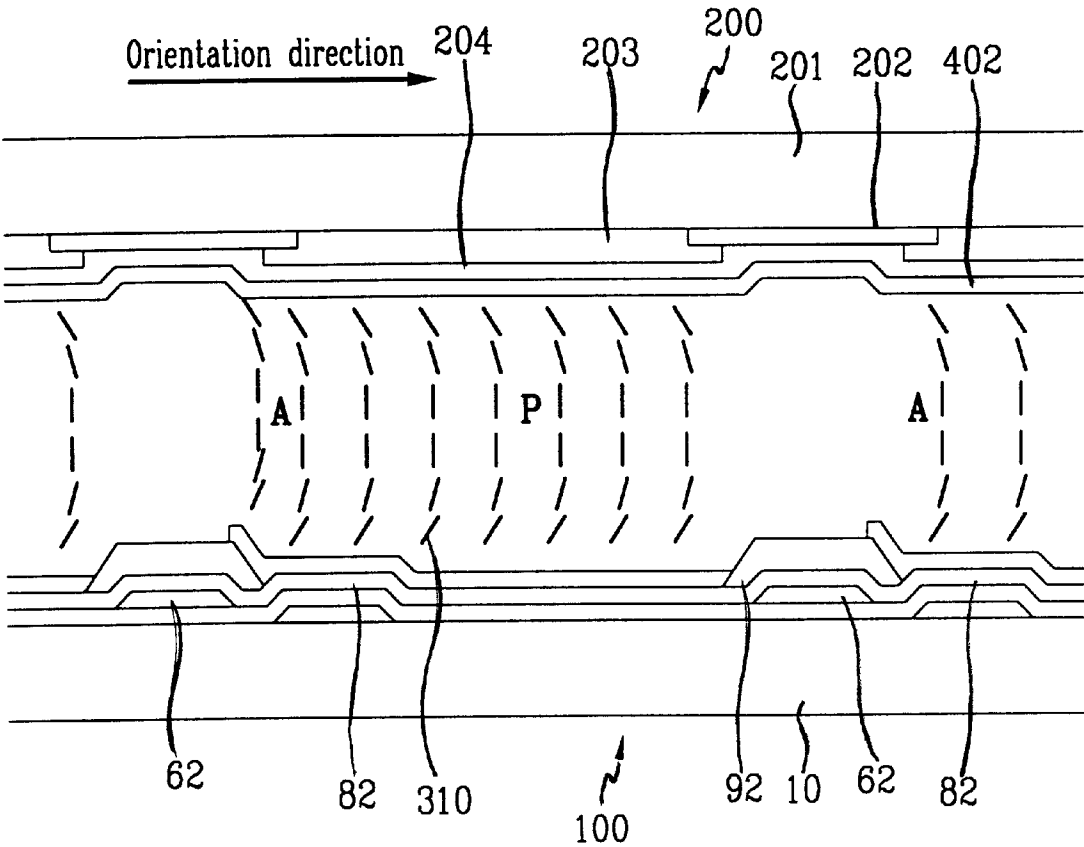

FIG. 8



LIQUID CRYSTAL DISPLAY

BACKGROUND OF THE INVENTION

(a) Field of the Invention

The present invention relates to a liquid crystal display, and more particularly, to a liquid crystal display having a bent alignment of liquid crystal molecules to obtain a wide viewing angle and a fast response time.

(b) Description of the Related Art

Liquid crystal displays typically include a first substrate having common electrodes and a color filter, and a second substrate having thin film transistors and pixel electrodes. The first substrate and the second substrate are provided substantially in parallel with a predetermined gap therebetween, and liquid crystal is injected between the two opposing substrates. An electric field is formed between the substrates by applying different voltages to the pixel electrodes and common electrodes. Accordingly, the alignment of liquid crystal molecules of the liquid crystal material is varied to thereby control the transmittance of incident light.

Various types of liquid crystal displays have been developed to improve response times and viewing angle. They include the HAN (hybrid aligned nematic) mode liquid crystal display and the OCB (optically compensated bend) mode liquid crystal display. The OCB mode LCD includes an electrode formed on each opposing substrate, the electrodes acting to form an electric field that is perpendicular to the two substrates; liquid crystal injected between the two substrates; and an alignment layer formed on each substrate, the alignment layers providing a force to align the liquid crystal molecules in a direction substantially parallel to the two substrates.

In the OCB mode LCD, a symmetrical arrangement is realized about an imaginary center plane between the two substrates and parallel to the same. That is, the liquid crystal molecules are aligned substantially parallel to the substrates, then are increasingly slanted until reaching this center plane where the liquid crystal molecules are substantially perpendicular to the two substrates. A wide viewing angle is achieved as a result. To obtain such a bent alignment of the liquid crystal molecules, a horizontal alignment agent that is oriented in the same direction is used and a high voltage is initially applied. Also, since the liquid crystal molecules move in the same orientation when the LCD is operated, a wide viewing angle and a fast response time are realized.

However, in such a LCD, in areas where unit pixels begin, a smooth bending alignment of the liquid crystal molecules cannot be aligned in a smooth bending pattern, thereby limiting the display characteristics. This is a result of the opposing directions of the bending alignment of the liquid crystal molecules and the bending direction of the electric field at edges of the pixel electrodes. That is, unlike the common electrode, which is formed over an entire surface of the substrate, the pixel electrodes are divided for each pixel region such that this opposing direction of LC molecule alignment and electric field occurs at the edges of the pixel electrodes.

SUMMARY OF THE INVENTION

The present invention has been made in an effort to solve the above problems.

It is an object of the present invention to provide a liquid crystal display that realizes a stable bent alignment of liquid crystal molecules such that a wide viewing angle and fast response times are obtained.

To achieve the above object, the present invention provides a liquid crystal display comprising a first substrate including wiring, which intersects to define unit pixels, and a first electrode formed in each unit pixel; a second substrate provided opposing the first substrate at a predetermined distance from the same, and including a second electrode formed over an entire surface of the second substrate, the second electrode generating an electric field with the first electrode; and a liquid crystal layer injected between the first and second substrates and including liquid crystal molecules that are horizontally oriented in one direction, the liquid crystal molecules, as a result of the electric field generated between the first and second substrates, having a symmetrically bent alignment about an imaginary center plane parallel to the first and second substrates at a center position therebetween, wherein the first electrode is protruded in a direction toward the second substrate at edges where orientation for the liquid crystal molecules starts.

According to a feature of the present invention, a protrusion pattern is formed under the first electrode.

According to another feature of the present invention, a thickness of the protrusion pattern is 1–4 μm .

According to yet another feature of the present invention, the wiring includes gate lines for transmitting gate signals, and data lines intersecting the gate lines and transmitting image signals.

According to still yet another feature of the present invention, the liquid crystal display further comprises storage capacitance wiring formed on a same layer as the gate lines but separated from the same, the storage capacitance wiring overlapping the first electrode.

According to still yet another feature of the present invention, the first substrate includes a thin film transistor having a gate electrode formed at areas where the gate lines intersect the data lines and connected to the gate lines, a source electrode connected to the data lines, a drain electrode opposing the source electrode with respect the gate electrode, and a semiconductor layer.

According to still yet another feature of the present invention, the protrusion pattern is formed on a same layer as organic insulation material, the gate lines, or the semiconductor layer.

According to still yet another feature of the present invention, first and second orientation layers are formed respectively on the first and second substrates, the orientation layers providing an orienting force to the liquid crystal molecules in an identical direction horizontal to the substrates.

According to still yet another feature of the present invention, the liquid crystal layer has a positive anisotropic dielectricity.

In another aspect, the present invention provides a liquid crystal display comprising a first substrate including wiring, which intersects to define unit pixels, and a first electrode formed in each unit pixel; a second substrate provided opposing the first substrate at a predetermined distance from the same, and including a second electrode formed over an entire surface of the second substrate, the second electrode generating an electric field with the first electrode; a liquid crystal layer injected between the first and second substrates and including liquid crystal molecules that are horizontally oriented in one direction, the liquid crystal molecules, as a result of the electric field generated between the first and second substrates, having a symmetrically bent alignment about an imaginary center plane parallel to the first and second substrates at a center position therebetween; and a

protrusion pattern formed on the first substrate or second substrate, the protrusion pattern forming a slanted surface that opposes an orientation direction at edges of the unit pixels where orientation of the liquid crystal molecules begins or ends.

According to a feature of the present invention, the liquid crystal molecules have a larger pretilt angle with respect to the first and second substrates at the edges of the unit pixels than at other areas.

According to another feature of the present invention, the wiring includes gate lines for transmitting gate signals, and data lines intersecting the gate lines and transmitting image signals.

According to yet another feature of the present invention, the first substrate includes a thin film transistor having a gate electrode formed at areas where the gate lines intersect the data lines and connected to the gate lines, a gate insulation layer covering the gate electrode, a semiconductor layer formed over the gate insulation layer, a source electrode connected to the data lines, and a drain electrode opposing the source electrode with respect to the gate electrode.

According to still yet another feature of the present invention, the protrusion pattern is formed on a same layer as organic insulation material, the gate lines, the semiconductor layer, or the data lines.

According to still yet another feature of the present invention, wherein the liquid crystal display further comprises storage capacitance wiring formed on a same layer as the gate lines but separated from the same, the storage capacitance wiring overlapping the first electrode.

According to still yet another feature of the present invention, the protrusion pattern forms a depression on the first and second substrates at edges of the unit pixels where orientation of the liquid crystal molecules starts.

According to still yet another feature of the present invention, the protrusion pattern is formed on the first and second substrates at edges of the unit pixels where orientation of the liquid crystal molecules ends.

BRIEF DESCRIPTION OF THE DRAWINGS

The accompanying drawings, which are incorporated in and constitute a part of the specification, illustrate an embodiment of the invention, and, together with the description, serve to explain the principles of the invention:

FIG. 1 is a schematic plan view of a TFT substrate used in a liquid crystal display according to a first preferred embodiment of the present invention;

FIG. 2 is a sectional view taken along line II-II' of FIG. 1;

FIG. 3 is a schematic plan view of a TFT substrate used in a liquid crystal display according to a second preferred embodiment of the present invention;

FIG. 4 is a sectional view taken along line IV-IV' of FIG. 3;

FIG. 5 is a sectional view of a liquid crystal display according to a third preferred embodiment of the present invention;

FIG. 6 is a sectional view of a liquid crystal display according to a fourth preferred embodiment of the present invention;

FIG. 7 is a schematic plan view of a TFT substrate used in a liquid crystal display having independent storage capacitance wiring according to a fifth preferred embodiment of the present invention; and

FIG. 8 is a sectional view taken along line VIII-VIII' of FIG. 7.

DETAILED DESCRIPTION OF THE PREFERRED EMBODIMENTS

Preferred embodiments of the present invention will now be described in detail with reference to the accompanying drawings.

In the present invention, in order to obtain a stable bent alignment of liquid crystal molecules, a structure of electrodes is altered such that a direction of an electric field corresponds to a bent alignment direction or orientation direction of the liquid crystal molecules, or a pretilt angle of the liquid crystal molecules is raised by the formation of grooves or protrusions.

FIG. 1 shows a schematic plan view of a TFT substrate used in a liquid crystal display according to a first preferred embodiment of the present invention, and FIG. 2 shows a sectional view taken along line II-II' of FIG. 1. A color filter substrate is shown together with the TFT substrate in FIG. 2.

The liquid crystal display includes a lower substrate **100** (the TFT substrate) and an upper substrate **200** (the color filter substrate). The lower and upper substrates **100** and **200** are positioned substantially in parallel with a predetermined gap therebetween. The lower substrate **100** includes a lower insulation substrate **10**, and gate wiring formed of a low-resistance conductive material over the insulation substrate **10**. The gate wiring includes gate lines **22** extended horizontally (in FIG. 1) and gate electrodes **26** of a thin film transistor, the gate electrodes **26** being connected to the gate lines **22**. The gate wiring also includes gate pads (not shown) connected to ends of the gate lines **22** for transmitting gate signals thereto.

A gate insulation layer **30** made of SiNx is formed on top of the lower insulation substrate **10** to cover the gate lines **22** and the gate electrodes **26**. A semiconductor layer **40** made of a semiconductor material such as amorphous silicon is formed over the gate insulation layer **30**, and ohmic contact layers **55** and **56** are formed over the semiconductor layer **40**. The ohmic contact layers **55** and **56** are made of a material such as n+ hydrogenated amorphous silicon, on which is n-type impurities at a high concentration, or doped silicide.

Data wiring made of a conductive material such as metal is formed over the ohmic contact layers **55** and **56** and gate insulation layer **30**. The data wiring includes data lines **62** formed vertically (in FIG. 1) to intersect the gate lines **22**, thereby defining unit pixels P; source electrodes **65** branched from the data lines **62** and extending to partially cover the ohmic contact layer **55**; and drain electrodes **66** separated from the source electrodes **65** and formed on top of the ohmic contact layer **56** extending in a direction opposite the drain electrodes **66** with respect to the gate electrodes **26**. The data wiring also includes data pads (not shown) connected to one end of the data lines **62**. The data pads receive image signals.

A protection layer **70** is formed over the semiconductor layer **40** and portions of the data wiring that the semiconductor layer **40** does not cover. Contact holes **76** are formed in the protection layer **70** to expose the drain electrodes **66**. Additional contact holes may be formed in the protection layer **70** to expose the data pads, gate pads, and the gate insulation layer **30**.

A protrusion pattern **92** that is lined up vertically (in FIG. 1) with the data lines **62** is formed over the protection layer

70. To minimize signal interference between the data lines 62 and pixel electrodes 82 (to be described hereinafter), the protrusion pattern 92 is preferably made of an organic insulation material having a low anisotropy, and is between 1–4 μm in height. The protrusion pattern 92 can be made of an organic insulation material that is sensitive to light. Also, the protrusion pattern 92 can be formed on the same layer as the gate wiring, semiconductor layer 40, and the ohmic contact layers 55 and 56.

The pixel electrodes 82, which are made of a clear conductive material such as IZO (indium zinc oxide) or ITO (indium tin oxide), are formed on the protection layer 70. The pixel electrodes 82 are electrically connected to the drain electrodes 66 via the contact holes 76 of the protection layer 70. It is possible to form auxiliary gate pads and auxiliary data pads on the same layer as the pixel electrodes 82, with the auxiliary gate pads and auxiliary data pads contacting the gate pads and data pads, respectively, through the contact holes 76 of the protection layer 70. With reference to FIG. 2, edges of the pixel electrodes 82 where orientation starts are extended to partially overlap the protrusion pattern 92 in each unit pixel P. As a result, a bent fringe field at an area A in each pixel unit P where orientation starts is identically formed to a bent alignment direction of liquid crystal molecules 310 of a liquid crystal layer 300.

The pixel electrodes 82, with reference to FIG. 1, overlap the gate lines 22 to realize a storage capacitor, and when a storage capacitance is insufficient, it is possible to add wiring for storage capacitance on the same layer as the gate wiring and adjacent to the data lines 62. This will be described in more detail hereinbelow.

An upper insulation substrate 201 forms the upper substrate 200 and is located opposite the lower insulation substrate 10. A black matrix 202 having an opening pattern is formed on the upper insulation substrate 201, and a color filter 203 is formed in the openings of the black matrix 202 partially overlapping the black matrix 202. Areas where the color filter 203 is formed correspond to the unit pixels P. A common electrode 204 is formed over the black matrix 202 and the color filter 203.

Formed as innermost layers of the lower insulation substrate 10 and the upper insulation substrate 201 are alignment layers 401 and 402, respectively. The alignment layers 401 and 402 provide a force to orient the liquid crystal molecules 310 of the liquid crystal layer 300 in nearly a direction parallel to the lower and upper insulation substrates 10 and 201. Here, liquid crystal of the liquid crystal layer 300 has a positive anisotropic dielectricity.

In a state where a critical voltage is applied to the pixel electrodes 82 and the common electrode 204, the liquid crystal molecules 310 of the liquid crystal layer 300 adjacent to the lower and upper insulation substrates 10 and 201 are aligned at a specific angle with respect to the substrates 10 and 201 due to the force of the orientation layers 401 and 402, as well as the characteristics of the liquid crystal molecules 310. However, as approaching an imaginary center plane, which is parallel to the substrates 10 and 201 at a center position therebetween the liquid crystal molecules 310 are increasingly bent as a result of the electric field formed between the substrates 10 and 201 (and the decreasing influence of the orienting force of the alignment layers 401 and 402) until becoming substantially perpendicular to the substrates 10 and 201 at the center plane. Accordingly, the liquid crystal molecules 310 form two symmetrical regions about the center plane to compensate for a phase retardation of light passing through the liquid crystal layer 300. A wide viewing angle is obtained as a result.

Since the protrusion pattern 92 is formed at edges of the unit pixels P where orientation starts (areas A), the pixel electrodes 82 at these regions are raised since they are formed partially over the protrusion pattern 92. As a result, the electric field at areas A is bent identically to the bent alignment direction of the liquid crystal molecules 310 such that a smooth bent alignment of the liquid crystal molecules 310 occurs. That is, it can prevent the broken bent alignment of the liquid crystal molecules 310 of the prior art resulting from opposing directions of the electric field and alignment of the liquid crystal molecules.

In the first preferred embodiment of the present invention described above, liquid crystal molecules are oriented in the horizontal direction (in FIG. 1) and the protrusion pattern 92 is formed in the vertical direction (in FIG. 1). However, if the liquid crystal molecules are set to be oriented in the vertical direction, the protrusion pattern 92 can be formed at areas where orientation starts in the unit pixels P in parallel with the gate wiring.

FIG. 3 shows a schematic plan view of a TFT substrate used in a liquid crystal display according to a second preferred embodiment of the present invention. FIG. 4 is a sectional view taken along line IV–IV' of FIG. 3. Since much of the structure is similar to the first preferred embodiment, only differences in structure from the first preferred embodiment will be described. Like reference numerals will be used for like elements.

An organic insulation layer pattern 92 is formed over the protection layer 70. The organic insulation layer pattern 92 is formed in parallel with the data lines 62 and has a slanted region 94 that opposes an orientation direction (shown by the arrow) at areas A. Here, if the orientation direction is perpendicular to the direction shown in FIG. 4, the organic insulation layer pattern 92 may be formed in parallel with the gate lines 22.

Since the alignment layer 401 is formed over the organic insulation layer pattern 92, and therefore following the slanted region 94 of the organic insulation layer pattern 92, a depression is formed at the areas A. As a result, the liquid crystal molecules 310 adjacent to the lower insulation substrate 10 are aligned having a pretilt angle with respect to the surface of the lower insulation substrate 10. That is, at areas A, the liquid crystal molecules 310 are aligned having a larger pretilt angle than at other areas. Accordingly, the liquid crystal molecules 310 are minimally influenced by the electric field at areas A and are stably aligned in a bent formation even with the generation of a bent fringe field at edges of the unit pixels P. Therefore, it can prevent the broken bent alignment of the liquid crystal molecules 310 of the prior art resulting from opposing directions of the electric field and alignment of the liquid crystal molecules.

Although the organic insulation layer pattern 92 having the slanted region 94 is described as formed on a separate layer as the other elements formed on the lower insulation substrate 10, it is possible for the organic insulation layer pattern 92 to be formed on the same layer as the gate wiring, gate insulation layer 30, semiconductor layer 40, ohmic contact layers 55 and 56, data wiring, or protection layer 70. Further, a protrusion pattern can be formed to generate the slanted region 94 at the areas A rather than elevating an area between the areas A as in the second embodiment described above. Also, a protrusion or depression pattern can be formed at the areas A on the upper insulation substrate 201 to better achieve the stable bent alignment of the liquid crystal molecules 310.

FIG. 5 shows a sectional view of a liquid crystal display according to a third preferred embodiment of the present

invention. Since much of the structure is similar to the first preferred embodiment, only differences in structure from the first preferred embodiment will be described. Like reference numerals will be used for like elements.

As shown in the drawing, a protrusion pattern **90** is formed at areas B where orientation ends. The protrusion pattern **90** results in a slanted surface opposing an orientation direction (\rightarrow). The protrusion pattern **90** includes a first pattern **25** formed on the same layer as the gate wiring, a second pattern **42** formed on the same layer as the semiconductor layer **40**, and a third pattern **52** formed on the same layer as the ohmic contact layers **55** and **56**. The data lines **62** are formed over the third pattern **52**. It is possible to form the protrusion pattern **90** one, two or more of the patterns **25**, **42**, and **52**, or can be formed using a separate organic insulation layer.

In the above structure, the alignment layer **401** is formed over the provided pattern (i.e., the protrusion pattern **90**) as with the second embodiment. Accordingly, the liquid crystal molecules **310** aligned over the slanted surface of the protrusion pattern **90** have a pretilt angle with respect to the substrate **10**. That is, the liquid crystal molecules **310** are aligned having a larger pretilt angle with respect to the substrate **10** at the areas B than at other areas. As a result, a stable bent alignment of the liquid crystal molecules **310** is obtained. Also, a protrusion or depression pattern can be formed on the upper insulation substrate **201** to better achieve the stable bent alignment of the liquid crystal molecules **310**.

FIG. 6 shows a sectional view of a liquid crystal display according to a fourth preferred embodiment of the present invention. Since much of the structure is similar to the first preferred embodiment, only differences in structure from the first preferred embodiment will be described. Like reference numerals will be used for like elements.

As shown in the drawing, the color filter **203** of the upper insulation substrate **201** is formed having a slanted surface **213** that opposes an orientation direction (\rightarrow) at areas A where orientation begins. Also, a protrusion pattern **206** is formed over the color filter **203** and the black matrix **202** is a protrusion pattern **206** having a slanted surface **216** that opposes the orientation direction (\rightarrow) at the areas B where orientation ends.

In the above structure, the orientation layer **402** is formed over the provided pattern as with the above second and third embodiments. Accordingly, the liquid crystal molecules **310** aligned over the slanted surface of the protrusion pattern **90** have a pretilt angle with respect to the substrate **10**. That is, the liquid crystal molecules **310** are aligned having a larger pretilt angle with respect to the substrate **10** at the areas A and B than at other areas. As a result, a stable bent alignment of the liquid crystal molecules **310** is obtained both where orientation starts and ends.

FIG. 7 shows a schematic plan view of a TFT substrate used in a liquid crystal display having independent storage capacitance wiring according to a fifth preferred embodiment of the present invention. FIG. 8 is a sectional view taken along line VIII-VIII' of FIG. 7. Since much of the structure is similar to the first preferred embodiment, only differences in structure from the first preferred embodiment will be described. Like reference numerals will be used for like elements.

Storage capacitance wiring is formed on the same layer as the gate wiring but separated from it. The storage capacitance wiring overlaps the pixel electrode **82**. The storage capacitance wiring includes storage electrode lines **25**

formed extending in the same direction as the gate line **22** (i.e., horizontally in FIG. 7) and at two ends of a unit pixel P, and a storage electrode **27** formed vertically (in FIG. 7) to interconnect the storage electrode lines **25**. The drain electrode **66** is extended horizontally (in FIG. 7) to overlap one of the storage electrode lines **25**, thereby ensuring a sufficient storage capacitance. In the fifth embodiment, a boundary of the protrusion pattern **92** is positioned between the data lines **62** and storage electrodes **27**. However, it is possible that the boundary of the protrusion pattern **92** extend over the storage electrodes **27**, and a boundary of the pixel electrode **82** can be formed over the data lines **62** as in the first embodiment.

In the fifth embodiment, with the addition of the independent storage capacitance wiring to the basic structure of the first embodiment, a stable bent alignment of the liquid crystal molecules **310** is obtained. This can also be achieved through configurations outlined in the second, third and fourth embodiments. That is, the independent storage capacitance wiring can be added also to the basic structures of the second, third and fourth embodiments.

Although preferred embodiments of the present invention have been described in detail hereinabove, it should be clearly understood that many variations and/or modifications of the basic inventive concepts herein taught that may appear to those skilled in the present art will still fall within the spirit and scope of the present invention, as defined in the appended claims.

What is claimed is:

1. A liquid crystal display, comprising:

a first substrate including wiring that intersects to define unit pixels, and a first electrode formed in each unit pixel;

a second substrate opposing the first substrate at a predetermined distance, and including a second electrode formed over an entire surface of the second substrate, the second electrode generating an electric field with the first electrode; and

a liquid crystal layer formed between the first substrate and the second substrates comprising liquid crystal molecules that are horizontally oriented in one direction,

wherein the liquid crystal molecules are aligned symmetrically bent around an imaginary center plane between the first substrate and the second substrate, when the electric field is generated between the first substrate and the second substrate, and

wherein the first electrode is protruded in a direction toward the second substrate at edges where orientation for the liquid crystal molecules starts.

2. The liquid crystal display of claim 1, wherein a protrusion pattern is formed under the first electrode.

3. The liquid crystal display of claim 2, wherein a thickness of the protrusion pattern is 1–4 μm .

4. The liquid crystal display of claim 1, wherein the wiring includes gate lines for transmitting gate signals, and data lines intersecting the gate lines and transmitting image signals.

5. The liquid crystal display of claim 4, further comprising a storage capacitance wiring separately formed on a same layer as the gate lines, the storage capacitance wiring overlapping the first electrode.

6. The liquid crystal display of claim 4, wherein the first substrate includes a thin film transistor having a gate electrode formed at areas where the gate lines intersect the data lines and connected to the gate lines, a source electrode

connected to the data lines, a drain electrode opposing the source electrode with respect the gate electrode, and a semiconductor layer.

7. The liquid crystal display of claim 6, wherein the protrusion pattern is formed on a same layer as organic insulation material, the gate lines, or the semiconductor layer.

8. The liquid crystal display of claim 1, wherein a first alignment layer and a second alignment layer are formed respectively on the first substrate and the second substrate, the alignment layers holding the liquid crystal molecules in an identical direction horizontal to the substrates.

9. The liquid crystal display of claim 1, wherein the liquid crystal layer has a positive anisotropic dielectricity.

10. A liquid crystal display, comprising:

a first substrate including wiring that intersects to define unit pixels, and a first electrode formed in each unit pixel;

a second substrate opposing the first substrate at a predetermined distance and including a second electrode formed over an entire surface of the second substrate, the second electrode generating an electric field with the first electrode;

a liquid crystal layer injected between the first and second substrates and including liquid crystal molecules that are horizontally oriented in one direction, the liquid crystal molecules, as a result of the electric field generated between the first and second substrates, having a symmetrically bent alignment about an imaginary center plane parallel to the first and second substrates at a center position therebetween; and

a protrusion pattern formed on the first substrate or second substrate, the protrusion pattern forming a slanted surface that opposes an orientation direction at edges of

the unit pixels where orientation of the liquid crystal molecules begins or ends.

11. The liquid crystal display of claim 10, wherein the liquid crystal molecules have a larger pretilt angle with respect to the first substrate and the second substrate at the edges of the unit pixels than at other areas.

12. The liquid crystal display of claim 10, wherein the wiring includes gate lines for transmitting gate signals, and data lines intersecting the gate lines and transmitting image signals.

13. The liquid crystal display of claim 12, wherein the first substrate includes a thin film transistor having a gate electrode formed at areas where the gate lines intersect the data lines and connected to the gate lines, a gate insulation layer covering the gate electrode, a semiconductor layer formed over the gate insulation layer, a source electrode connected to the data lines, and a drain electrode opposing the source electrode with respect the gate electrode.

14. The liquid crystal display of claim 13, wherein the protrusion pattern is formed on a same layer as organic insulation material, the gate lines, the semiconductor layer, or the data lines.

15. The liquid crystal display of claim 12, further comprising a storage capacitance wiring separately formed on a same layer as the gate lines, the storage capacitance wiring overlapping the first electrode.

16. The liquid crystal display of claim 10, wherein the protrusion pattern forms a depression on the first substrate and the second substrate at edges of the unit pixels where orientation of the liquid crystal molecules starts.

17. The liquid crystal display of claim 10, wherein the protrusion pattern is formed on the first substrate and the second substrate at edges of the unit pixels where orientation of the liquid crystal molecules ends.

* * * * *