

(19) World Intellectual Property Organization
International Bureau



(43) International Publication Date
16 August 2007 (16.08.2007)

PCT

(10) International Publication Number
WO 2007/092349 A2

(51) International Patent Classification: Not classified

(21) International Application Number:
PCT/US2007/002958

(22) International Filing Date: 2 February 2007 (02.02.2007)

(25) Filing Language: English

(26) Publication Language: English

(30) Priority Data:
11/346,622 3 February 2006 (03.02.2006) US

(71) Applicant (for all designated States except US): **LIGHT BIOSCIENCE, LLC** [US/US]; 933 First Colonial Road, Suite 204, Virginia Beach, VA 23454 (US).

(72) Inventor; and

(75) Inventor/Applicant (for US only): **MCDANIEL, David, H.** [US/US]; 933 First Colonial Road, Suite 113, Virginia Beach, VA 23454 (US).

(74) Agents: **CHARTOVE, Alex** et al.; Morrison & Foerster LLP, 1650 Tysons Blvd, Suite 300, Mclean, VA 22102 (US).

(81) Designated States (unless otherwise indicated, for every kind of national protection available): AE, AG, AL, AM, AT, AU, AZ, BA, BB, BG, BR, BW, BY, BZ, CA, CH, CN, CO, CR, CU, CZ, DE, DK, DM, DZ, EC, EE, EG, ES, FI, GB, GD, GE, GH, GM, GT, HN, HR, HU, ID, IL, IN, IS, JP, KE, KG, KM, KN, KP, KR, KZ, LA, LC, LK, LR, LS, LT, LU, LV, LY, MA, MD, MG, MK, MN, MW, MX, MY, MZ, NA, NG, NI, NO, NZ, OM, PG, PH, PL, PT, RO, RS, RU, SC, SD, SE, SG, SK, SL, SM, SV, SY, TJ, TM, TN, TR, TT, TZ, UA, UG, US, UZ, VC, VN, ZA, ZM, ZW.

(84) Designated States (unless otherwise indicated, for every kind of regional protection available): ARIPO (BW, GH, GM, KE, LS, MW, MZ, NA, SD, SL, SZ, TZ, UG, ZM, ZW), Eurasian (AM, AZ, BY, KG, KZ, MD, RU, TJ, TM), European (AT, BE, BG, CH, CY, CZ, DE, DK, EE, ES, FI, FR, GB, GR, HU, IE, IS, IT, LT, LU, LV, MC, NL, PL, PT, RO, SE, SI, SK, TR), OAPI (BF, BJ, CF, CG, CI, CM, GA, GN, GQ, GW, ML, MR, NE, SN, TD, TG).

Published:
— without international search report and to be republished upon receipt of that report

For two-letter codes and other abbreviations, refer to the "Guidance Notes on Codes and Abbreviations" appearing at the beginning of each regular issue of the PCT Gazette.

(54) Title: **LOW INTENSITY LIGHT THERAPY FOR TREATMENT OF RETINAL, MACULAR, AND VISUAL PATHWAY DISORDERS**

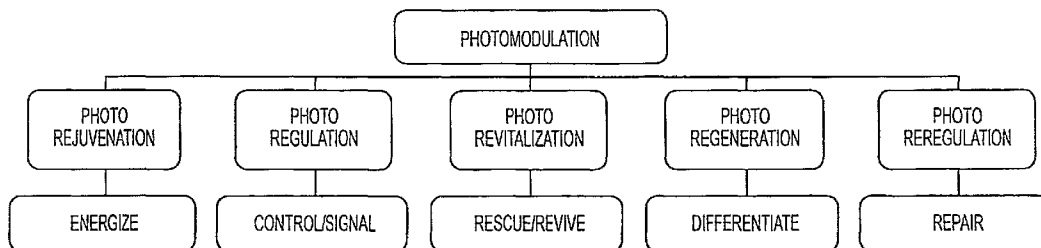

(57) Abstract: Disclosed is a system and method for treatment of cells and, in particular, visual pathway disorders. More particularly, the disclosed invention is directed toward the photomodulation and/or photorejuvenation of retinal epithelial cells, to treat a variety of vision disorders. The process of treating retinal cells to reduce or reverse the effects of visual pathway disorders employs a narrowband source of multichromatic light applied to the retinal cells to deliver a very low energy fluence.



WO 2007/092349 A2

**LOW INTENSITY LIGHT THERAPY FOR TREATMENT OF RETINAL,
MACULAR, AND VISUAL PATHWAY DISORDERS**

5

Field of the Invention

The present invention generally relates to systems and methods for treating visual pathway disorders or dysfunctions resulting from, among other things, disease, acute and chronic environmental factors or injuries, and aging. Illustratively, the invention may employ low-intensity light therapy to photomodulate retinal pigment epithelial cells to alleviate or reverse or repair disorders including or arising from age-related macular degeneration, diabetic retinopathy, hereditary optic neuropathy, disorders of the visual pathway (optic nerve, retina, retinal artery, cornea, etc.), cataracts, and other disorders of the human vision apparatus.

15

Background of the Invention

Low-level light therapy has become an alternative to many types of treatments previously thought to be best-effected by high-energy methods, such as those using lasers, flashlamps, etc. For example, photodynamic therapies, lasers and other high-energy light treatments were believe to be an effective treatment method to reduce or eliminate the skin disorders associated with the activity of sebaceous oil glands, hair growth, wound healing and treating dermatological conditions, such as the reduction of wrinkles and fine lines, scar removal, etc.

20

Those skilled in the art speculate that oxidative stress and mitochondrial function or dysfunction are involved in the pathogenesis of numerous retinal, visual pathway, and optic nerve diseases, including age-related macular degeneration, diabetic retinopathy, as well as Leber's hereditary optic neuropathy and many other disorders of the visual pathway. Decreasing mitochondrial function has also been asserted to be related to methanol intoxication. It has been noted that Methanol intoxication produces toxic injury to the retina and optic nerve, frequently resulting in blindness. A toxic exposure to methanol may result in the development of formic acidosis, metabolic acidosis, visual toxicity, coma, and, in extreme cases, death.

Visual impairment may develop between 18 and 48 hours after methanol ingestion. Symptoms may range from misty or blurred vision to complete blindness. Both acute and chronic methanol exposure have been shown to produce retinal dysfunction and optic nerve damage clinically. Other chemical agents can produce similar disorders

Formic acid is a toxic metabolite responsible for the retinal and optic nerve toxicity produced in methanol intoxication. Formic acid is a known mitochondrial toxin that may inhibit cytochrome c oxidase, the terminal enzyme of the mitochondrial electron transport chain of all eukaryotes. Cytochrome oxidase is an important energy-generating enzyme critical for the proper functioning of almost all cells, especially those of highly oxidative organs, including the retina and brain.

Photomodulation using narrowband, multichromatic light using low-energy sources, such as light-emitting diode (LED) arrays have been shown to accelerate wound healing, improve recovery from ischemic injury in the heart, and improve many skin-related disorders as illustrated in U.S. 6,663,659 (McDaniel) which is hereby incorporated by reference in its entirety. Further, at the cellular level, the use of light at low energy fluences may generate significant biological effects, including cellular proliferation, collagen synthesis, and the release of growth factors from cells, alteration of gene expression and even repair of DNA damage.

Studies have demonstrated that LED photomodulation at 660 nm ($<4 \text{ J/cm}^2$) may stimulate cellular proliferation in cultured cells and significantly improves wound healing. However, despite widespread clinical application, the mechanisms responsible for the beneficial actions of photomodulation are not fully understood. A possible explanation for this may be that mitochondrial cytochromes could act as photoacceptors for light energy; and, further, other receptors may act as mediators for the biological effects of this light.

Summary of the Invention

The method of this invention may include exposing target cells in a visual pathway to one or more sources of light having at least one dominant emissive wavelength between about 300 nm and about 1600 nm; and delivering an energy fluence to the target cells of less than about 10 J/cm^2 . The light source, or sources, may each emit a dominant emissive wavelength of from about 400 nm to about 900 nm. The energy fluence delivered to the target cells may be from about 1 nanojoule/cm² to about 1 joule/cm².

Suitable light sources according to the present invention may be selected from a light emitting diode, a laser, a laser diode, a dye laser, metal halide lamps, a flashlamp, a mechanically filtered fluorescent light source, a mechanically filtered incandescent or filamentous light source, or combinations thereof. When multiple light sources are used, they may be of the same or different types.

In one embodiment of the invention, two light sources can be used. The first source of light emits at a dominant emissive wavelength of about 590 nm and the second source of light emits light at a dominant emissive wavelength of about 870 nm. The light sources may deliver energy fluence, as received at the target cells, of from about from about 1 nanojoule/cm² to about 1 J/cm^2 ; from about 0.05 J/cm^2 to about 0.15 J/cm^2 , or simply about 0.10 J/cm^2 .

The light source or sources may be operated in a pulsed or in a continuous wave manner. For example, in pulsed mode, the light source or sources emit light according to a pulse code. One pulse code might be 250/100/100 – or 250 milliseconds “on”, 100 milliseconds “off”, and the pulses are repeated 100 times.

5 In other embodiments of the invention, the light sources may be applied to reduce or eliminate oxidative stress, treat inner ear disorders, treat migraine headaches, reduce or eliminate cellulite, or treat the variety of cell disorders and dysfunctions described hereinafter.

10 **Brief Description of the Drawings**

Figure 1 is a chart illustrating various photomodulatory processes and their anticipated effect on cells.

Figure 2 illustrates various photomodulatory processes and the state of the cell which each process may be applicable to.

15 Figure 3 shows a comparison of the efficacy of certain treatments for various factors in human skin.

Figure 4 shows the relative expression of VEGF in cultured human retinal pigmented epithelial cells subjected to various treatments of the present invention.

20 Figure 5 is a graph showing the response of cells that have been exposed to acute UV injury, after being treated with various LILT treatments of the present invention.

Figure 6 is an illustration of the human auditory system.

Figure 7 is a photograph of the eyes of a patient suffering from wet macular degeneration prior to treatment according to the present invention.

25 Figure 8 is a photograph of the eyes of the patient of Fig. 6 after two weeks of treatment according to the present invention.

A detailed description of a preferred embodiment of the present invention will be made with reference to the accompanying drawings.

Detailed Description of the Preferred Embodiments

5 The following detailed description is of the best presently contemplated mode of carrying out the invention. This description is not to be taken in a limiting sense, but is made merely for the purpose of illustrating the general principles of the invention. The scope of the invention is defined solely by the appended claims.

10 In a preferred embodiment, the present invention is directed to a process for treating vision and eye disorders. Specifically, the treatment may be used to photomodulate retinal pigment epithelial cells, and other portions of the visual pathway, to alleviate or reverse disorders including or arising from age-related macular degeneration, diabetic retinopathy, hereditary optic neuropathy, disorders of the visual pathway (optic nerve, retina, retinal artery, cornea, etc.), cataracts, and
15 other disorders of the human vision apparatus.

 The treatment of retinal pigment epithelial cells (RPE) can reduce or reverse the effects of, for example, the damage cause to retinal cells by ultraviolet light, blue light, and oxidative stress caused by free radicals during exposure to stimuli or environmental factors that cause oxidative stress, free radicals, injury, or
20 inflammation, resulting in stress or dysfunction to cells. Such damage may lead to macular degeneration, an affliction with affects about 10% of adults and is a leading cause of blindness in developed countries.

 Present treatments show minimal effectiveness at combating macular degeneration, although the use of antioxidant vitamins has shown promise. Other
25 current therapies attempt to decrease the activity of gene expression which stimulates blood vessel growth (e.g. VEGF). The present invention, however, has been unexpectedly found to produce significant advantages and superior results in

comparison to prior art method, particularly with respect to controlling and reducing cell damage or death produced by free radicals, thereby providing a significant anti-oxidant-like effect without the use of pharmaceuticals. Another effect has been to reduce expression of activity of the VEGF gene.

5 In an illustrative embodiment of the invention, macular degeneration can be reduced, and possibly even reversed, by the treatment of afflicted cells with light therapy. That therapy is generally described as low-intensity light therapy, or LILT. The most common source of light used in such therapy is a narrowband source of multichromatic radiation, such as a light emitting diode. Other forms of light can be
10 used, however, such as organic LEDs, flashlamps, lasers, laser diodes, dye lasers, filamentous and fluorescent sources, etc. The selection of the light source may be determined by the desired treatment. If, for example, the treatment of the brain is desired, a high energy light source, such as a flashlamp, may be used, as it will require a large energy fluence at the light source to penetrate through the skull to deliver a
15 low energy fluence to the cell or target tissue receiving treatment. As well, unless otherwise specified hereinafter, the energy fluences recited herein refer to the amount of energy (watts x time) perceived by the targeted tissue, cell, or other biological structure being treated.

 By way of example, loud percussive noises are known to cause temporary
20 hearing loss (which may become permanent after prolonged exposure). Characteristic of this is oxidative stress caused by free radical release in certain cells within the auditory or hearing pathways. A potential application of the present technology in connection with a device such as a personal media device (mp3 player, for example). Prolonged use of such a device at a high listening volume may cause temporary,
25 leading to permanent, hearing loss.

 Typically, a personal media player has "ear buds" or small headphones. By fitting the ends of such headphones with LEDs able to emit an energy fluence capable

of administering an effective dosage of light through the ear canal and eardrum to reach cells subject to inflammation and oxidative stress, personal devices such as MP3 players could be used without the risk of hearing degradation. Such a use of the present invention may be expanded to occupation hearing protection devices and other apparatus for protecting hearing when a subject is exposed to high sound volumes for periods of time. Such a device could also be used to treat hearing loss from other causes, as well as tinnitus (ringing in the ears) and balance disorders and infections.

Another example might include the use of low intensity light, in place of or in conjunction with, anti-oxidant drugs to reduce temporary hearing loss or ringing in the ears resulting from prolonged exposure to loud sound. As it has been surmised that the "ringing" or temporary hearing loss is due to oxidative stress in the hair cells or auditory nerve, delivering a low energy fluence across the eardrum, although not wishing to be bound by theory, may further reduce or eliminate such oxidative stress by neutralizing free radicals produced when the hair cells or auditory nerve is exposed to high intensity sound waves or other environmental injuries or exposure to toxic agents such as those used in chemotherapy. Photomodulation may be used to alter gene expression to reverse, repair or counteract effects of cell damage. In addition, certain pharmaceutical treatments are known to cause hearing degradation in patients. The present invention may be applied to reduce or reverse or protect from the effects of such medications.

Other medical treatment that may be provided by the present invention can include the application of light through the cribiform plate to achieve a small energy fluence direct to the brain; delivery of light via fiber optics or via an endoscope to deliver an energy fluence to internal tissue and organs or coronary arteries; and delivery of light directly to mouth and gums to treat various dental and periodontal conditions. Light may also be administered to the nasal passages, or into the sinuses,

externally or internally. As well, the thyroid gland (for various thyroid disorders), the thymus gland for regulating immune functions, etc. may be treated directly or through the skin.

In a preferred embodiment of the present invention, one would expose any component of a patient's visual system to the therapeutic effects of the light treatment described above. By "visual system" we mean to include, but not be limited to, the cornea, iris, lens, retina, optic nerve, optic chiasm, lateral geniculate nucleus, vitreous, retinal artery, superior colliculus, pretectal nucleus, the accessory optic system, the oculomotor system, pulvinar, optic radiations, visual cortex, and associational visual cortical areas.

Exposure of the visual system may occur by treating with light directed into the eyes, thus irradiating the cornea, lens, iris, retina and optic nerve head.

Alternatively, the device can be oriented so that the light is directed through the back of the skull or irradiating the visual cortex or through the sides or top of the head thus irradiating the other components of the visual system or brain. In this instance, however, a much higher energy fluence must be emitted by the source to deliver a very low energy fluence to the target tissue, due to the amount of skin, bone, etc. that the light must pass through prior to reaching the target, thereby permitting the target to receive a clinically desirable dosage of light, according to the parameter given herein for photomodulatory treatment. Alternatively, delivery of the light could be more 'direct', by applying it under the skin or directly through the skull bones into the brain (for example, to slow or stop the growth of benign or malignant tumors).

In order to observe and/or quantify the restoration or protection of visual function, any conventional way that assesses visual function can be employed:

Therapeutic endpoints for treatment of corneal abrasion would include absence of fluorescein staining of the cornea. For retinal injury or disease, therapeutic endpoint measurement would include: (1) funduscopy or fundus photography which is

an assessment of the appearance of the fundus or back of the eye, (note that the retina and optic nerve may be observed by using special lenses); (2) Optical coherence tomography which measures the thickness (cross sectional architecture) of the retina; (3) Flash, flicker or multifocal electroretinogram recordings which measure the electrical response of the rod and cone photoreceptors in the retina to a light stimulus; (4) The visual evoked cortical potentials which access the integrity of the retinogeniculo striate pathway by measuring the electrical response of the visual area of the brain recorded from scalp electrodes to color vision testing; and (5) Visual acuity assessment using optotype (Snellen-style) eye charts. One would expect to see improvement or protection of the retina as measured by the methods described above.

For the optic nerve, therapeutic endpoint measurement would include the measurement of the visual evoked cortical potential from regions of the LGN or superior colliculus, to which the optic nerves project and the Pupillary Light Reflex test, which tests the integrity of the optic nerve (cranial nerve 2) and the oculomotor nerve (cranial nerve 3).

Therapeutic endpoints for improvement of visual function (measuring LED improvement of disease or injury to other components of the visual system--optic nerve, LGN visual pathways, etc.) preferably involves the use of a battery of tests which serve as standardized assessments for evaluation of the visual functions important in ensuring that visual perceptual processing is accurately completed. These include assessment of visual acuity (distant and reading), contrast sensitivity function, visual field, oculomotor function visual attention and scanning.

More detailed descriptions of retinal and visual function tests include, but are not limited by, the following methods. Kinetic (Goldmann) perimetry ("Perimetry" is the quantitative testing of the side vision). Automated (computerized) perimetry employs spots of light that are automatically projected into predetermined areas of the visual field. The test continues until the dimmest light is found that can be seen in

each area of the side vision. These visual field tests provide important information. Critical Flicker Fusion Frequency (CFF) requires that patients view a flickering light to test the ability of the optic nerve to conduct impulses with uniform speed. This test has proven to be very useful in identifying visual loss due to optic nerve damage.

5 Infra-red video pupillography is a way of seeing the pupils clearly in the dark so that a more certain diagnosis can be made. It may also be used to transilluminate the iris to identify local iris causes for pupillary abnormalities.

 Electroretinography is a regular ERG (electroretinogram) that records the electrical activity of the whole retina in response to light and helps to determine if the rods and cones of the retina are firing in the correct way. The Multi-focal ERG (MERG) analyzes about one hundred ERGs at once by illuminating various little bits of the retina sequentially. It uses a computer to sort out the dizzying torrent of information and then it presents a map of the sensitivity of various parts of the retina, based on the electrical activity (in response to light) of all those different regions. If this map matches the map from perimetry, then the problem is in the retina and not in the optic nerve or brain.

10 Multi-focal Visual-Evoked Potentials (MVEP). Using a MERG stimulus, information can be picked up from the scalp that tells us if the visual pathways in the brain are damaged. Computer controlled infra-red sensitive pupillography is a method that is used to monitor pupillary movements in response to different types of light in order to quantify how much damage there might be in the visual system.

20 Computer controlled "Pupil" Perimetry is a method that uses the pupil movement in response to small lights presented in the field of vision as an objective indicator of how well the eye sees the light. Computer recording of eye movements can be used for monitoring pupil movements--but it also has the capacity to record the small movements of both eyes at the same time to see if they are tracking together and have normal movements in different directions of gaze.

Optical Coherence Tomography (OCT) -- a device that looks at the retina at the back of the eye and measures the thickness of the layer of nerves coming from all quadrants of the retina and leading into the optic nerve. This nerve fiber layer may be thickened, thinned or normal, depending on the nature of the disease affecting the optic nerve. Ishihara Color Vision Test Cards -- used for color vision evaluation. A test chart on color dots that appear as identifiable numbers or patterns to individuals who have various types of color vision deficits.

The retina is a complex sensory organ composed of different cell types arranged in distinct layers. The term "retinal function" will be used to refer to (1) activation of these layers by a light stimulus and (2) the processes required for maintenance of the cell. Different diseases may affect the retinal layers or cell types in a selective fashion. Congenital stationary night blindness affects transmission of visual signals in the rod-mediated visual pathway whereas achromatopsia affects only the cone pathway. Other diseases may affect both photoreceptor types in a defined location on the retina. Examples are the macular dystrophies, such as Stargardt's and age-related macular degeneration. Other diseases, such as glaucoma or optic neuropathy appear to affect primarily the ganglion cells, located on the surface of the inner retina.

Assessment of the efficacy of a therapeutic intervention in one of these retinal diseases therefore depends on the specific disorder. Congenital stationary nightblindness would be best assessed by the full-field electroretinogram in a patient that has been adapted to darkness for about 30 minutes. Conversely achromatopsia, absent cone function, is best assessed by a full-field electroretinogram under light-adapted conditions and with a rapidly flickering flash stimulus that isolates cone function. Diseases of the macula are evident in the multifocal ERG, but not the full-field. This is due to the fact the macula, with several hundred thousand photoreceptors makes a very small contribution to the full-field ERG signal, which is

the sum of 12 million or more photoreceptors. For this reason, assessment of the therapeutic efficacy of an intervention to treat Stargardt's disease or age-related macular degeneration would be best accomplished by the multifocal ERG. Neither full-field ERGs nor multifocal ERGs contain a significant contribution from the ganglion cell layer. Assessment of interventions to affect the progression of glaucoma or Leber's hereditary optic neuropathy thus use the visually-evoked cortical potential because the visual cortical response is wholly-dependent on ganglion cell function and because the ERG is not affected in these diseases.

Certain issues that arise relate to mitochondrial dysfunction and retinal capillary cell death, and oxidative stress. In diabetic retinopathy, for example, oxidative stress is increased in the retinas of diabetic, sometimes resulting in blindness. The present treatment may provide an effective alternative to or companion to pharmaceutical treatment for these types of disorders.

Further, there are a number of different tests used in clinical ophthalmology that are designed to objectively measure the function of the retina. The retina must perform a number of functions in order to convert light entering the eye into an action potential in the visual cortex. The activation of the retinal layers by light results in the generation of electric fields in various levels of the visual system that can be recorded non-invasively. In theory, the light therapy could be beneficial in a wide range of diseases since it appears to affect basic cellular responses to insult such as ATP production and apoptosis. Thus there would be no one test that would be appropriate to assessing all the diseases that might benefit for light therapy.

By way of illustrations, an array of LEDs can be used to emit light at one, or more, wavelengths to deliver energy fluence to the affected cells. The cells are provided with a clinically effective fluence of energy to initiate photomodulation and/or photoregeneration, but not enough light to cause damage to the cells due to the excessive light exposure that might be cause by higher-energy light sources such as

lasers. As shown in Figs. 1 and 2, there are 5 categories of photomodulatory treatment. There is photorejuvenation for “energizing” cells. Photoregulation controls or sends signals to cells. Photorevitalization may be used to slow, stop, or reverse programmed cells death or, in some case, revive necrotic cells.

5 Photoregeneration may be used to differentiate cells. And photoregulation may be employed to repair malfunctioning or damaged cells.

The illustrative array of LEDs may be used to deliver a continuous wave (CW) of light to the affected cells, or may be “pulsed” according to a code determined to provide beneficial treatment. A pulse code, for example, may be referred to by the
10 length of each pulse, the time between each pulse, and the number of pulses. A pulse code of “250/100/100”, for example, would refer to pulses of 250 milliseconds in duration, separated by 100 milliseconds, and repeated 100 times. Such a pulse code may deliver the same energy fluence as a 25 second continuous wave treatment.

The LED array may include LED emitters that emit multiple wavelengths, a
15 single wavelength, or the array may include multiple types of emitters, if more than one wavelength is used for treatment. Each LED will generally emit at a dominant emissive wavelength between about 300 nm and 1600 nm. The array may include combinations of LEDs that emit in the visible and/or infrared portion of the spectrum. The emitters may be configured pulse, emit a continuous wave of light for an
20 extended period of time, and emit simultaneously or in sequence. The total energy fluence delivered depends on the specific affliction being treated, but will generally be less than about 10 J/cm^2 , to avoid possible negative effects due to overexposure of the retinal cells. When the light is being administered indirectly to the target, the fluence at the source may be much higher than 10 J/cm^2 , but the fluence perceived by
25 the source may be very low, due to the absorption and scattering of the light by tissue, bone, or other structures between the light source and the targeted cells. In some

cases, a fluence as perceived by the targeted cells may be as small as a few nanojoules and the treatment may still be effective.

An illustrative embodiment of the invention may include the use of a combination of yellow and IR light, for example 590 nm and 870 nm, emitting at a power of 4.0 mW/cm² with a pulse code of 250/100/100, or delivering about 0.1 J/cm². Pulse codes ranging from 2/1/1 to about 1000/1000/1000 may be employed to deliver a clinically effective amount of treatment light to retinal cells, however pulses with a duration as short of nanoseconds are believed to provide effective treatment in certain circumstances, thus these pulse codes are merely illustrative and not exhaustive of possible codes.

As is shown in Figs. 3 and 4, particularly effective treatment regimen may deliver UVA1 light in combination with light of a lower wavelength. In one embodiment of the invention useful for treatment macular degeneration, an energy fluence of 0.1 J/cm² may be delivered to the eyes (retinal pigment epithelial cells) of a patient either by pulsing sources according to a 250/100/100 pulse code, or for a continuous exposure of 25 second. Either treatment delivers an identical energy fluence to the target cells; however it has been found that certain cells respond differently to pulsed and continuous wave treatment, as illustrated in the figures. As well, the time between treatments, as shown in Fig. 3, can affect the efficacy of the procedure.

As well, combinations of the various modes may be employed as can combinations of light sources within an array for treatment. For example, it may be desirable to combine multiple wavelengths, as shown in the examples below, to achieve more efficient treatment. The multiple wavelengths may include combinations of light in the visible spectrum, combinations of visible and infrared or ultraviolet light, or combinations of non-visible light. In one illustrative embodiment of the invention, a combination of yellow and infrared light may be used to augment

the treatment achieved by 660 nm light with heat produced by light in the infrared region (>700 nm).

The targeted cells may be exposed to one or more wavelengths of LED emitted from a single LED or an array of LEDs, each of which may emit one or more
5 wavelengths of light in the range of from about 300 nm to about 1600 nm. A variety of parameters may be used (including pulse duration, energy, single or multiple pulses, the interval between pulses, the total number of pulses, etc.) to deliver sufficient cumulative energy to interact with the cells. This may result in improved cellular activity, through photomodulatory means, photothermal means, or
10 combinations thereof. Moreover, when multiple light sources are employed, the ratio of intensity of each source should be selected with respect to each of the other light sources. For example, one illustrative use of the invention may employ three light sources. The light sources may have dominant emissive wavelengths of 590 nm, 660 nm, and 870 nm. Although for certain types of treatment, the "pulse code" of the
15 light may result in any number of patterns of simultaneous or sequential use of each source, treatments using the same or different pulse code (or continuous wave) may vary due to difference in operating power of each source. For treating "wet" macular degeneration, each of the light sources may operate at the same or different power. In other instances, the power output of any individual sources may be varied with respect
20 to each of the other light sources.

Two entirely different lasers, LED, or light beams may be delivered substantially simultaneously through the same optics at different parameters. For example, one beam may be delivered primarily to release or to activate, and a second beam primarily to treat. Additive or complimentary effects may be achieved by using
25 two beams at the same time, such as the use of red light with a wavelength of approximately 660 nm and another with a wavelength of approximately 880 nm. Alternatively, selecting a first wavelength to match the wavelength responded to by

mitochondrial cytochromes or DNA and a second wavelength to respond to target receptors may be found beneficial.

Some examples of possible operating parameters may include the wavelengths of the electromagnetic radiation to the cells to be regenerated, stimulated, inhibited, or destroyed, the duration of pulses (pulse duration) of the electromagnetic radiation, the number of pulses, the duration between pulses, also referred to as repetition rate or interpulse interval. Intervals between treatments can be as long as hours, days, weeks, months, etc.; and the total number of treatments is determined by the response of the individual patient. Further, treatment regimens using a combination of more than one wavelengths either simultaneous or in sequence may be used. As well, the energy intensity of the radiation as measured at the living tissue (typically measured in Joules per centimeter squared, watts per centimeter squared, etc.), the pH of the cell, tissue or skin, the skin temperature, and time from application to treatment with a light source, if used with exogenous chromophore (which can be topical, injected, driven in with ultrasound, or systemic) is determined by the nature of the treatment and is further illustrated in the Examples.

Wavelength -- Each target cell or subcellular component, or molecular bond therein, tends to have at least one unique and characteristic "action spectrum" at which it exhibits certain electromagnetic or light absorption peaks or maxima. Figure 3, for example, shows the absorption spectrum of one line of human fibroblast cells in monolayer tissue culture. Different cell lines (of the same cell -- for example fibroblasts from 3 different patients) exhibit some differences in their absorption spectra and thus using narrow band multichromatic light (rather than monochromatic light) is also useful in producing the optimal clinical effect. When these cells or subcellular components are irradiated with wavelengths corresponding to the absorption peaks or maxima, energy is transferred from the light photon and absorbed by the target. The particular features of the delivered energy determine the cellular

effects. The complexity of these combinations of parameters has produced much confusion in the prior art. Basically, the wavelength should roughly correlate with absorption maxima for the target cell or subcellular component or tissue, or exogenous chromophore. In some cases it may be desirable to target more than one maxima – either simultaneously or sequentially on the same or different treatment dates. The presence of multiple maxima action spectra is common for a given cell or subcellular component or exogenous chromophore and different wavelength maxima irradiation may produce different results.

If the wavelength band is overly broad, then the desired photomodulation effects may be altered from those intended. Consequently, use of broad band noncoherent intense light sources may be less desirable than those specified for use with the present invention, in contrast to the use of multiple narrowband emitters. The laser diodes are also multichromatic with narrow wavelength bands around a dominant band, i.e., they are narrowband multichromatic devices -- devices which emit electromagnetic in a narrow band of radiation either symmetrically or asymmetrically around a dominant wavelength. For purposes of the present invention, any device that emits electromagnetic radiation in a bandwidth of +/- less than about 100 nanometers around a dominant wavelength can be considered to be a narrowband, multichromatic emitter. LEDs, while not monochromatic, emit in such a narrow band as to be considered narrowband multichromatic emitters. The narrow band allows photons of slightly different wavelengths to be emitted. This can potentially be beneficial for creating certain desirable multi photon interactions. In contrast, most commercial lasers emit light at a single wavelength of light and are considered monochromatic. The use of lasers, according to the prior art, has relied upon the coherent, i.e., monochromatic, nature of their electromagnetic emissions.

Wavelength may also determine tissue penetration depth. It is important for the desired wavelength to reach the target cell, tissue or organ. Tissue penetration

depth for intact skin may be different than the tissue penetration depth for ulcerated or burned skin and may also be different for skin that has been abraded or enzymatically peeled or that has had at least a portion of the stratum corneum removed by any method.

5 Energy Density -- The energy density corresponds to the amount of energy delivered during irradiation and is also referred to as energy intensity and light intensity. The optimal 'dose' is affected by pulse duration and wavelength - thus, these are interrelated and pulse duration is very important - in general high energy produces inhibition and lower energy produces stimulation.

10 Pulse duration -- The exposure time for the irradiation is very critical and varies with the desired effect and the target cell , subcellular component, exogenous chromophore tissue or organ.(e.g. 0.5 microseconds to 1 0 min may be effective for human fibroblasts, though greater or lesser may also be used successfully).

15 Continuous Wave (CW) vs. pulsed - e.g. the optimal pulse duration is affected by these parameters. In general, the energy requirements are different if pulsed mode is used compared to continuous (CW) modes. Generally, the pulsed mode is preferred for certain treatment regimen and the CW mode for others.

 Frequency (if pulsed) -- e.g. higher frequency tends to be inhibitory while lower frequency tends to be stimulatory, but exceptions may occur.

20 Duty cycle -- This is the device light output repetition cycle whereby the irradiation is repeated at periodic intervals, also referred to herein as the interpulse delay (time between pulses when the treatment session comprises a series of pulses).

 Application of the appropriate treatment regime may depend on the type of cellular injury or disorder being treated. For example, some acute cell injuries are
25 characterized by the proliferation of free radicals causing oxidative stress. While antioxidant drugs may be helpful against such afflictions, light therapy has been found to be an effective treatment for this, as well as chronic cell disorders. A chronic cell

disorder may be one that is exhibited after continual exposure to some environmental factor – such as increased incidents of cataracts witnessed in those who are exposed to above-average levels of UV radiation over an extended period of time (fishermen, for example). Depending on the type of cells disorder – chronic (or degenerative) or acute – the treatment regimen may differ. Moreover, it has been found that the time intervening between an acute cell injury and the commencement of light treatment may be influential in determining the most effective treatment, as well.

Although not wishing to be bound by theory, it is believed that prior to cell death (necrosis), cells that have been injured undergo programmed cell apoptosis. This is a period of time wherein the functions of the cell go through various stages until cell necrosis occurs (i.e., a pre-programmed cellular self-destruct sequence at least partially governed by mitochondrial DNA). Previously, it has been thought that once programmed apoptosis begins, the inevitable result was necrosis. It has been shown; however, that light therapy may halt or even reverse apoptosis, thereby restoring normal cellular activity, as illustrated in Fig. 5.

In addition to being an effective treatment method for macular disorders, the present invention also has application to the reduction of cellulite, migraine headaches, strokes, heart attacks, and other medical conditions. Additionally, light therapy may be used in place of or to augment antioxidant compounds used to preserve and prepare harvested organs for transplant.

Using any of the light sources suitable for use as described herein, adipocyte cells can be photomodulated. Photomodulation increases the local microcirculation in the cellulite and alters the metabolic activity of the cells. Enhanced local microcirculation, metabolism or enzymation activity, or combinations thereof, may be produced by photomodulatory means. To enhance the treatment, any of the topical chromophores as previously described can be used or non-chromophoric compositions can be used in conjunction with any of the photomodulatory methods,

including low-intensity light therapy. Further photothermal means may be used to destroy adipocyte cells alone or in combination with photomodulatory means, with or without the use of exogenous chromophores.

5 Many living organisms – both animals and plants – have as one of their major defense mechanisms against environmental damage to their cells and DNA repair system. This system is present in many if not all living organisms ranging from bacteria and yeasts to insects, amphibians, rodents and humans. This DNA mechanism is one which is involved in processes to minimize death of cells, mutations, and errors in copying DNA or permanent DNA damage. These types of
10 environmental and disease and drug related DNA damage are involved in aging and cancer.

One of these cancers, skin cancer, results from ultraviolet light damage to the DNA produced by environmental exposure to natural sunlight. Almost all living organisms are unavoidably exposed to sunlight and thus to these damaging UV rays.
15 The damage which is produced is a change in the structure of the DNA called pyrimidine dimmers. This causes the DNA structure to be altered so that it cannot be read or copied any longer by the skin cells. This affects genes and tumor development and proper functioning of the immune system.

An enzyme called photolyase helps to restore the original structure and
20 function of the damaged DNA. Interestingly photolyases are activated by light,....to then act to repair the DNA damaged by ultraviolet light. In the dark it binds to the cyclobutane pyrimidine dimer created by the UV light and converts it into two adjacent pyrimidines (no dimer connecting these any longer) and thus the DNA damage is repaired. This direct reversal of DNA damage is called
25 “photoreactivation”. The photolyase upon exposure to blue light absorbs the light energy and uses this energy to ‘split’ the dimer and thus restore the normal DNA structure. Other mechanisms of DNA repair exist as well.

The photolyase repair mechanism is not well understood at present, but naturally occurring or synthetic or genetically engineered photolyase from essentially any living organism source can be utilized for other organisms including human and veterinary and plant applications. DNA damage produced by factors other than ultraviolet light may also be repaired including, but not limited to, such factors as other environmental damage or toxins, radiation, drugs, diseases, chemotherapy for cancer, cancer, microgravity and space travel related damage, and a myriad of other causes.

The use of such naturally derived or artificially created or genetically engineered photolyase enzymes or related enzymes or other proteins functioning for DNA or RNA repair have a wide variety of applications. For example, the ability to treat skin damaged by sunlight/ultraviolet light of disease and to repair, reverse, diminish or otherwise reduce the risk of skin cancer could be used either as a therapeutic treatment or as a preventive measure for people with severely sun damaged skin, with precancerous skin lesions, or with skin cancer.

This principle applies not only to skin cells and skin cancer but to a very broad range of skin and internal disorders, diseases, dysfunctions, genetic disorders, damage and tumors and cancers. In fact potentially any living cells might have beneficial effects from treatment with photolyase or similar proteins in combination with light therapy.

While in nature the light to activate the photolyase typically comes from natural sunlight, essentially any light source, laser and non laser, narrow band or broader bandwidth sources can activate the photolyase if the proper wavelengths and treatment parameters are selected. Thus natural sunlight filtered through a selective sunscreen could be used to activate both native and exogenously applied photolyases. Another treatment option would be to apply the photolyase and then treat with a controlled light source exposure to the proper wavelength band and parameters. A

wide variety of light sources could be utilized and the range of these is described elsewhere in this application. For example a low energy microwatt narrow band but multispectral LED light source or array with mixed wavelengths could be utilized. Another embodiment is a filtered metal halide light source with a dominant wavelength of 415nm +/- 20nm and an exposure of 1-30 minutes at 1 – 100 milliwatts output can be utilized. Such exposure would occur minutes to days after application of a topical product containing photolyase.

Another example would be the repair of cells in the skin which have environmental damage but instead of repairing the cells which lead to skin cancer the cells which lead to aging (photoaging) of the skin are targeted for this therapy. In one embodiment, skin fibroblasts which have been sun damaged are treated with a photolyase and subsequently the photolyase is photomodulated with blue light to set in motion the DNA repair mechanism of photolyase – that is photoreactivation. This allows the repair of the structure and thus the normal functioning of the fibroblast DNA thus allowing normal functioning and proliferation of these fibroblasts – which produce the proteins such as collagen and elastin and hyaluronic acid and matrix ground substance which cause skin to be firm and elastic and youthful in appearance – thus producing anti-aging or skin rejuvenation effects in the skin as well as improving the structure and healthy function of the skin.

Various cofactors which are involved in this photoreactivation process can also be added either topically or systemically to further enhance or improve the efficiency of this process. Other cofactors needed in the production of these proteins once the cells recover normal function also may be added topically or systemically to enhance the anti-aging or skin rejuvenation process. The delivery of both the photolyase and/or the cofactors described above can be enhanced by utilizing ultrasound to increase skin permeability or to increase transport across the skin barrier and into the skin and underlying tissues. Removal of a portion of the stratum

corneum of the skin can also be used, alone or in combination with ultrasound, to enhance penetration and delivery of these topically applied agents. Additionally such methods of removing or altering the stratum corneum can assist in penetration of the light or the efficiency of same or allow use of lower powered light sources including home use devices such as battery powered LED sources.

A variety of sources exist for obtaining photolyases. These may include native naturally occurring photolyases, compounds derived from other living organisms (that is one may use for example bacterially derived, or yeast derived, or plankton rederived, or synthetic or genetically engineered, etc., photolyases and use them in human skin for beneficial effects thus not limited to same species derived photolyases. One known photolase is derived from *Anacystis nidulans* while others can be derived from bacteria – yeast in fact protect themselves with a photolyase which can be used in humans, other microorganisms, plants, insects, amphibian and animal sources exist.

The photolyase enzymes function by light induced electron transfer from a reduced FAD factor to the environmental exposure produced pyrimidine dimers. The use of free radical inhibitors or quenchers such as antioxidants can also be used to supplement the photolyase therapy. Other light activated chromophores may be utilized with light sources and properly selected parameters to further enhance, stimulate, photomodulate, photoactivate or photoinhibit the target or supporting cells or tissue to promote the most effective treatment.

There are many causes of free radical damage to cells. In one embodiment wound healing can be accelerated by utilizing a combination of antioxidants, cell growth factors, direct photomodulation (photoactivation) of cells, and photoreactivation through photolyases. Topical or systemic therapy with the proper cofactors and replacing any deficiencies of cofactors can further enhance wound healing. For example, a chronic leg ulcer wound could be treated with an antioxidant

mixture of vitamin E, vitamin C and glutathione, as well as cofactors such as fatty acids and keto acids and low level light therapy using and LED array with parameters selected to photostimulate fibroblasts and epithelial cells could also receive treatment with a photolyase and blue light therapy thus greatly accelerating wound healing and healing wounds or burns that would otherwise not be treatable.

The potential uses of photolyases and light therapy include: the treatment or repair or reverse nerve damage or diseases including spinal cord injuries and diseases; cancer or cancer treatment related problems including radiation and chemotherapy; cervical dysplasia and esophageal dysplasia (Barrett's esophagus) and other epithelial derived cell or organ disorders such as lung, oral cavity, mucous membranes, etc.; eye related diseases including but not limited to macular degeneration, cataracts, etc.

There is very broad health and commercial applications of photolyase mediated photorepair or photoreactivation of DNA (or RNA) damage with flavin radical photoreduction/DNA repair via photomodulation or native or exogenously applied natural or synthetic or genetically engineered photolyases. The addition of topical, oral, or systemically administered photolyases and also their cofactors or cofactors of the cells whose DNA is being repaired further enhance these applications. The enhanced delivery of such substances topically via ultrasound assisted delivery, via alteration of the skin's stratum corneum, and/or via special formulations or via special delivery vehicles or encapsulations are yet an additional enhancement to this process.

There are also blue light photoreceptors such as cryptochrome which photomodulate the molecular clocks of cells and the biological or circadian rhythm clocks of animals and plants – that is the mechanism which regulates organism response to solar day/night rhythms in living organisms. These protein photoceptors include vitamin B based cryptochromes. Humans have two presently

identified cryptochrome genes – which can be directly or indirectly photomodulated (that is photoactivated or photoinhibited).

The clinical applications include treatment of circadian rhythm disorders such as ‘jet lag’, shift work, etc, but also insomnia, sleep disorders, immune dysfunction disorders, space flight related, prolonged underwater habitation, and other disturbances of circadian rhythm in animals. Circadian issues also exist for many other living organisms including the plant kingdom.

Warts can be treated using exogenous or endogenous chromophores with either photothermal or non thermal photomodulation techniques – or a combination of both. Examples of preferred embodiments of endogenous chromophores include the targeting of the vascular blood supply of the wart with either method. Another preferred embodiment is the use of a topically applied or injected or ultrasonically enhanced delivery of such a chromophore into the wart or its blood supply or supporting tissues with subsequent photomodulation or photothermal activation of the chromophore.

One such example would be that of a chlorophyll topical formulation similar to those described elsewhere in this application but of higher concentration and vehicle and particle size optimized for wart therapy and the anatomic location of the warts (for example warts on the thicker skin of the hand might be formulated differently than that used for vaginal warts). An LED light source could be used for home use with 644nm in a battery powered unit wherein the topical formula was applied daily and treatment of individual warts was performed with the proper parameters until the warts disappeared.

For the situation of vaginal warts, a cylindrical device with an array of LED arranged and optically diffused such that the entire vaginal cavity could be properly illuminated in a medically performed procedure would represent another embodiment of this therapy. A wide range of substances can be utilized either as the primary

chromophore or as adjunctive supporting therapy. These compounds are listed elsewhere in this application. In another embodiment an immune stimulator is utilized in conjunction with photomodulation with or without an exogenous chromophore. In yet another embodiment a higher powered light source either
5 narrow or broad band can be utilized with the same chromophore therapy as outlined above, but with parameters selected so that the interaction with the chromophore is non photomodulation, but rather intense photothermal effect so as to damage or destroy the wart but with minimal damage to surrounding uninvolved and non supporting tissues.

10 In one embodiment a chlorophyll and carotenoid topical formulation is applied and natural sunlight with or without a selective sunscreen are used to interact with the topical formulation. Another embodiment utilizes an injected or ultrasonically enhanced topical delivery of a dye such as indocyanine green which has been used for vascular injections safely in other medical applications.

15 Papulosquamous, eczematous and psoriasiform, atopic dermatitis, and related skin disorders can be improved, controlled, reduced or even cleared by the same photomodulation or photothermal interaction with endogenous or exogenous chromophores. The process outlined for warts and the other disorders in this application may be used for such therapies. The use of ultrasound is particularly
20 useful in the more scaly disorders in this group of diseases as are enzyme peels and other methods which gently remove scaling skin. Penetration of light into psoriasis presents for example a major problem with current therapies. Penetration of drugs and topical agents is likewise a major therapeutic challenge. If the dry skin on top of psoriasis is removed it is well known that this stimulates further growth of the plaque
25 or lesion of psoriasis – yet removal is needed to allow the drugs to penetrate and for light to penetrate. Currently almost all psoriasis light therapy is ultraviolet light and thus the risk of skin cancer and also of photoaging is very significant with a lifetime

of repeated ultraviolet light therapy. Also such therapy typically involves treating large areas or even the entire body (standing in a large light therapy unit is like being in a tanning bed which is standing upright). Thus not only does the skin with psoriasis lesions get treated, but also all the normal uninvolved skin typically gets exposed to the damaging ultraviolet light.

Furthermore typical psoriasis treatments involve the use of oral drugs called psoralens. These drugs cross link DNA and are light activated. Thus DNA damage is produced not only by the ultraviolet light itself (like being out in sunlight but primarily ultraviolet A light), but in addition the psoralen drug produced DNA damage. Safety in children is an obvious concern as is use in pregnant or childbearing women.

The use of a topical light activated exogenous chromophore such as most of the agents listed in this application present no risk of DNA damage and also are generally very safe products – many are natural such as chlorophyll and can be safely used in children and pregnancy and child bearing age women. In addition the treatment is only activated where the topical agent is applied – unlike the use of oral psoralen drugs that activate not only the entire skin but also the retina and other tissues. The light used for this therapy is not only low in power, but it is for the most part visible or infrared light and is not ultraviolet –producing no DNA damage.

Thus the use of photomodulation or photothermal activation of exogenous light activated chromophores such as described herein represents a significant advance in safety and efficacy.

The photolyase embodiments described above also have some application for diseases such as psoriasis. For some cases of psoriasis are very extensive covering large amounts of the surface area of the body and may be resistant to other known therapies. The application of a topical formulation to the areas not being treated – or to all the body areas exposed to the traditional psoriasis phototherapy could receive a

post treatment with the photolyase and blue light therapy – think of this as a type of ‘antidote’ to the ultraviolet psoriasis phototherapy wherein the repair of DNA damage to normal tissue was facilitated immediately following the psoriasis therapy – thus reducing significantly the risk of skin cancer and photoaging in future years.

5 Another embodiment involves the use of such a photolyase preparation in the evening after returning from a long day of occupational sun exposure or after an accidental sunburn. A spray or lotion containing the photolyase could be applied and then photorepair/photoreactivation of the acutely damaged DNA in the skin could be performed – and this could be performed with a large beam diameter home therapy
10 unit – of by a white light source which contained enough of the desired wavelength at the proper parameters to produce this reaction. Additionally an antioxidant skin formulation could be also applied to minimize erythema and other undesired effects of the sunburn. One such embodiment would be the preparation described earlier with a combination of vitamin C, vitamin E and glutathione and free fatty acids and one or
15 more keto acids. A similar formulation could contain these agents but utilize only one or two of the three antioxidants listed.

 In vitro fertilization processes can also be enhanced by photomodulation – with or without an exogenous chromophore. This can simply target the cells or subcellular components themselves, as described in the applicants copending U.S.
20 patent application serial no. 09/894,899 entitled "Method and Apparatus for Photomodulation of Living Cells", which is hereby incorporated by reference in its entirety.

 This can result in a greater success rate of fertilization and/or growth of embryos or other desirable effects on this process. In one embodiment an LED light
25 source is used to treat sperm of animals or humans or genetically engineered embryos or subcomponents thereof to enhance fertilization.

In another embodiment photolyase or other photoreparative or light activated DNA repair proteins or substances combined with photomodulation can be utilized to 'correct' DNA damage in embryonic tissues thus generating a normal or more normal embryo. This can be performed in vitro or in utero (utilizing tiny fiber optic delivery of the proper light parameters – or the light can be delivered from outside the body into the womb without the risk of introducing a fiber optic device.

Another process in which photomodulation can be utilized for significant benefit is in the stimulation of proliferation, growth, differentiation, etc of stem cells from any living organism. Stem cells growth and differentiation into tissues or organs or structures or cell cultures for infusion, implantation, etc (and their subsequent growth after such transfer) can be facilitated or enhanced or controlled or inhibited. The origin of such stem cells can be from any living tissue or organism. In humans stem cells for these embodiments may come from any source in the human body, but typically originate from the bone marrow, blood, embryo, placenta, fetus, umbilical cord or cord blood, and can be either naturally or artificially created either in vivo, ex vivo or in vitro with or without genetic alteration or manipulation or engineering. Such tissue can come from any living source of any origin.

Stem cells can be photoactivated or photoinhibited by photomodulation, including stem cell differentiation for regeneration of the visual system and specifically the retina and retinal pigment epithelial cells and photoreceptor cells. There is little or no temperature rise with this process although transient local nondestructive intracellular thermal changes may contribute via such effects as membrane changes or structured conformational changes.

The wavelength or bandwidth of wavelengths is one of the critical factors in selective photomodulation. Pulsed or continuous exposure, duration and frequency of pulses (and dark 'off' period) and energy are also factors as well as the presence,

absence or deficiency of any or all cofactors, enzymes, catalysts, or other building blocks of the process being photomodulated.

Photomodulation can control or direct the path or pathways of differentiation of stem cells, their proliferation and growth, their motility and ultimately what they produce or secrete and the specific activation or inhibition of such production.

Photomodulation can up-regulate or down-regulate a gene or group of genes, activate or inactivate enzymes, modulate DNA activity, and other cell regulatory functions.

Our analogy for photomodulation of stem cells is that a specific set of parameters can activate or inhibit differentiation or proliferation or other activities of a stem cell. Much as a burglar alarm keypad has a unique 'code' to arm (activate) or disarm (inhibit or inactivate) sending an alarm signal which then sets in motion a series of events so it is with photomodulation of stem cells.

Different parameters with the same wavelength may have very diverse and even opposite effects. When different parameters of photomodulation are performed simultaneously different effects may be produced (like playing a simple key versus a chord on a piano). When different parameters are used serially or sequentially the effects are also different – in fact depending on the time interval we may cancel out the prior photomodulation message (like canceling burglar alarm).

The selection of wavelength photomodulation is critical as is the bandwidth selected as there may be a very narrow bandwidth for some applications – in essence these are biologically active spectral intervals. Generally the photomodulation will target flavins, cytochromes, iron-sulfur complexes, quinines, heme, enzymes, and other transition metal ligand bond structures though not limited to these.

These act much like chlorophyll and other pigments in photosynthesis as 'antennae' for photo acceptor molecules. These photo acceptor sites receive photons from electromagnetic sources such as these described in this application, but also

including radio frequency, microwaves, electrical stimulation, magnetic fields, and also may be affected by the state of polarization of light. Combinations of electromagnetic radiation sources may also be used.

5 The photon energy being received by the photo acceptor molecules from even low intensity light therapy (LILT) is sufficient to affect the chemical bonds thus 'energizing' the photo acceptor molecules which in turn transfers and may also amplify this energy signal. An 'electron shuttle' transports this to ultimately produce ATP (or inhibit) the mitochondria thus energizing the cell (for proliferation or secretory activities for example). This can be broad or very specific in the cellular
10 response produced. The health of the cells and their environment can greatly affect the response to the photo modulation. Examples include hypoxia, excess or lack or ration of proper cofactors or growth factors, drug exposure (e.g. reduced ubiquinone from certain anticholesterol drugs) or antioxidant status, diseases, etc.

15 The as yet unknown mechanism, which establishes 'priorities' within living cells, can be photomodulated. This can include even the differentiation of early embryos or stem cell population. Exogenous light activated chromophores may also be used alone or in combination with exogenous chromophores. Genetically altered or engineered stem cells or stem cells which have an inborn genetic error or defect or uncommon but desirable or beneficial trait may require a different 'combination' of
20 parameters than their analogous 'normal' stem cells or may produce different cellular response if use the same combination of parameters. Using various methods of photomodulation or other techniques known in the art more specific cellular effects may be produced by 'blocking' some 'channels' that are photomodulated.

25 For example, consider an old fashioned juke box, if one selects the proper buttons one will set in motion a series of events resulting in the playing of a very specific and unique record or song. If however one were given a broom to push the

buttons one would have to block all but the desired button to be selective. Likewise pushing an immediately adjacent button will not produce the desired outcome.

The magnitude of effects on cells may also be very dependent on the wavelength (when other parameters are the same). One such example is the contrast
5 between irradiating chemical bonds in DNA with 302nm light versus 365nm light – the 302nm light produces approximately 5000 times greater DNA pyrimidine dimers than the 365nm only a short distance up the spectrum. Changing the wavelength can also convert the ratio or type of these dimers. Thus seemingly subtle changes in photomodulation or photochemical reaction parameters can produce very large and
10 very significant differences in cellular effects – even at the subcellular level or with DNA or gene expression.

A final analogy is that photo modulation parameters can be much like a “morse code” to communicate specific ‘instructions’ to stem cells. This has enormous potential in practical terms such as guiding or directing the type of cells,
15 tissues or organs that stem cells develop or differentiate into as well as stimulating, enhancing or accelerating their growth (or keeping them undifferentiated).

Another application of photomodulation is in the treatment of cellulite. Cellulite is a common condition which represents a certain outward appearance of the skin in certain anatomic areas – most commonly on the upper legs and hips which is
20 widely regarded as cosmetically undesirable. Cellulite is the result of a certain anatomic configuration of the skin and underlying soft tissues and fat which may involve abnormalities of circulation or microcirculation or metabolic abnormalities – predominantly in the fat and supporting tissues. Photomodulation or photothermal treatments of the adipocytes (fat cells) or their surrounding supporting structures and
25 blood supply alone or in combination can reduce the appearance of cellulite and/or normalize the structure and function of the tissues involved with the cellulite.

Photomodulation of adipocytes can be performed using endogenous chromophores such as the adipocytes themselves, their mitochondria or other targets within the adipocyte electron transport system or respiratory chain or other subcellular components. Exogenous light or electromagnetically activated chromophores can also be photomodulated (photoactivated or photoinhibited) or photothermal interactions can also occur. Examples of such chromophores are listed elsewhere in this application and can be topically or systemically introduced into the target tissues or adipocytes or surrounding blood vessels. The use of externally or internally applied ultrasound can be utilized either to enhance delivery of the chromophore or to alter local circulation or to provide thermal effect or to provide destructive effect or any combination of these actions.

In one embodiment the chromophore is delivered into the fat layer under the skin on the thigh using external ultrasound to enhance skin permeability and also enhance transport. The alteration of the stratum corneum alone or in combination with the ultrasound can further enhance delivery of the chromophore. External massage therapy from various techniques can be used to enhance the treatment process. In another embodiment chromophore is injected into the fat layer prior to treatment with light. Some light therapy with or without ultrasound may be used to photomodulate or photothermally or ultrasonically increase or otherwise alter the circulation or microcirculation or local metabolic processes in the areas affected by cellulite or other tissues. The proper light parameters are selected for the target adipocytes, blood vessels, exogenous chromophores, etc. Since some of the target tissues in cellulite are deeper than for example wrinkles or acne, typically long enough wavelengths of light must be utilized so that the light penetrated deeply enough to reach the target tissue.

Various topical or systemic agents can also be used to enhance the cellulite reduction treatments. Some of these include various cofactors for the metabolic or adipocyte interactions described and have been previously described herein.

5 Additional topical agents for inhibiting hair growth include inhibitors of ornithine decarboxylase, inhibitors of vascular endothelial growth factor (VEGF), inhibitors of phospholipase A2, inhibitors of S – adenosylmethionine. Specific examples of these, but not limited to, include licorice, licochalone A, genestein, soy isoflavones, phytoestrogens, vitamin D and derivatives, analogs, conjugates, natural or synthetic versions or genetically engineered or altered or immunologic conjugates
10 with these agents.

Also the same topical agents, exogenous light activated chromophores and treatments described for cellulite above also are hereby incorporated into methods for reducing the growth of hair. Increasing the circulation or microcirculation of the hair bearing skin may also be accomplished by simply producing vasodilation by any
15 method known to those skilled in this art. Some examples of topical agents which might be used to create such vasodilation include, but are not limited to: capsaicin, ginseng, niacinamide, minoxidil, etc.

Other compositions that may be administered topically or systemically, in accordance with any embodiment of the invention disclosed here may include
20 Vitamin C, Vitamin E, Vitamin A, Vitamin K, Vitamin F, Retin A (Tretinoin), Adapalene, Retinol, Hydroquinone, Kojic acid, a growth factor, echinacea, an antibiotic, an antifungal, an antiviral, a bleaching agent, an alpha hydroxy acid, a beta hydroxy acid, salicylic acid, antioxidant triad compound, a seaweed derivative, a salt water derivative, an antioxidant, a phytoanthocyanin, epigallocatechin-3-gallate, a
25 phytonutrient, a botanical product, a herbaceous product, a hormone, an enzyme, a mineral, a genetically engineered substance, a cofactor, a catalyst, an antiaging substance, insulin, trace elements (including ionic calcium, magnesium, etc),

minerals, Rogaine, a hair growth stimulating substance, a hair growth inhibiting substance, a dye, a natural or synthetic melanin, a metalloproteinase inhibitor, proline, hydroxyproline, an anesthetic substance, chlorophyll, copper chlorophyllin, chloroplasts, carotenoids, bacteriochlorophyll, phycobilins, carotene, xanthophyll, anthocyanin, and derivatives, subcomponents, and analogs of the above, both natural and synthetic, and mixtures thereof.

The present invention is further illustrated by way of the following examples.

EXAMPLE 1**ACNE REDUCTION -- CONTINUOUS TREATMENT**

A team of blinded expert graders viewing before and after photos of patients subjected to the non-ablative LILT ("Low Intensity Light Therapy") of the present invention score the global improvement of visible acne prominent in the facial area.

Six females are treated to reduce acne by, first, treating their skin with a topical composition containing about 2.5%, by weight copper chlorophyllin as the active ingredient. The treatment includes subjecting the target area of the patient's skin that has been treated with the topical composition to a filtered fluorescent light operated continuously and providing full-face coverage, i.e., the entire face of the patient is subjected to the light from the light source. Three treatments over 12 weeks to the entire face with at a light intensity of 11 milliwatts for 15 minutes per treatment session, resulting in a total energy exposure of 10.0 J/cm². Thermal injury is produced with blood vessels included among the target chromophores (but no skin wound care is needed). The average reduction in acne is shown in Table 1. The light source has a dominant emissive wavelength in the range of 410 nm to 420 nm and is centered at 415 nm.

Table 1

Week/Value	Averaged Value of Reduction
0 weeks	0 %
4 weeks	28 %
8 weeks	56 %
12 weeks	64 %

EXAMPLE 2

ACNE REDUCTION -- PULSED TREATMENT

A team of blinded expert graders viewing before and after photos of patients subjected to the non-ablative LILT (“Low Intensity Light Therapy”) of the present invention score the global improvement of visible acne on the facial area.

Six females are treated for acne by, first, contacting their skin once nightly for each night during the 2 weeks preceding the treatment session with a topical composition containing a mixture of 2.0% chlorophyll a, 2.0% chlorophyll b, and 5% carotenoids as the active ingredients. The laser diode treatment includes subjecting the target area of the patient’s skin that has been treated with the topical composition to a laser diode light having a pulse width of 800 msec and a pulse frequency of 1 hz (1 pulse per second). Three pulses are administered. Six treatments over 12 weeks to the entire face with 400 nm laser diode with a 10cm beam diameter at an intensity ranging 2500 milliwatts/cm2. The average reduction in acne is shown in Table 2.

Table 2

Week/Value	Averaged Value of Reduction
0 weeks	0 %
2 weeks	36 %
7 weeks	58 %
12 weeks	82 %

EXAMPLE 3

ACNE AND ACNE SCARRING REDUCTION COMBINED CONTINUOUS WAVE/PULSED TREATMENT

Three females showing active acne and acne scarring in the facial area are tested for improvement in scar prominence, skin texture, and scar visibility before and

after receiving treatment in accordance with the non-ablative method of the present invention used in conjunction with a topical composition containing the active ingredient chlorophyll in a carrier suspension of microsponges having a diameter of 5 microns or less. Measurements are taken from by utilizing subjective evaluations
5 conducted by trained medical personnel. The topical treatment includes applying the carotenoid composition containing about 5% carotenoids in a liposome carrier (alternatively, microsponges can be used having an average diameter of 5 microns) to the skin of the facial area and allowing it to penetrate the stratum corneum for approximately 15-20 minutes prior to beginning treatment. The first step in the
10 treatment process is to expose the facial area to a continuous wave from a filtered metal halide lamp having a dominant emissive wavelength, i.e., an emission peak, at about 415nm +/- 5nm and an energy output of 100mW/cm² for approximately 10 minutes. The patient's facial area is then exposed to a pulsed LED treatment includes subjecting the target chromophore fibroblasts and subcellular components thereof to
15 LED light having a pulse width of 250 msec and a pulse spacing of 250 msec for 90 pulses. Six treatments over 12 weeks to the entire face with the metal halide source as previously described and a 590 nm multichromatic LED, i.e., an LED having an emission peak at about 590nm and putting out medically useful light in the range of about 585nm to about 595nm, at an intensity ranging from 1.05 - 2.05 μ Watts.
20 Further, the treatment maintains a skin temperature below the threshold of thermal injury. The average improvement in acne scar visibility is shown in Table 3. In accordance with the present invention, this dual-source treatment method employs the metal-halide light source to treat the active acne and the LED source to reduce or eliminate the visibility of acne scars.

Table 3

Percent Improvement	Pre treatments	Post treatments (%)
Skin Elasticity	0	85
Scarring	0	46
Active Acne Lesions	0	79

EXAMPLE 4

ACNE SCAR REDUCTION -- PULSED TREATMENT

5 A team of blinded expert graders viewing before and after photos of patients subjected to the non-ablative LILT (“Low Intensity Light Therapy”) of the present invention score the global improvement of visible acne scarring.

Six females were tested for reduction of acne scar visibility. The LED treatment includes subjecting the patient’s skin to a LED light having a pulse width of 250 msec and a pulse spacing of 250 msec for a period of 90 pulses. Eight treatments over 16 weeks to the entire face with 590 nm multichromatic LED at an intensity ranging from 1.0 - 2.0 μ Watts. Having a bandwidth of +/- 5-15nm, the LED therefore produces light in the wavelength range of from 575nm to 605nm. Further, the treatment maintains a skin temperature below the threshold of thermal injury. The average reduction in visible acne scarring is shown in Table 4.

Table 4

Week/Value	Averaged Value of Reduction
0 weeks	0 %
4 weeks	42 %
8 weeks	51 %
12 weeks	48 %

EXAMPLE 5**ACNE REDUCTION -- CONTINUOUS LIGHT**

A method for treating acne by a combination of photothermal and photomodulatory treatment is used to reduce the presence of acne bacteria, resulting in a substantial reduction in the existence of acne on the facial area. In this example, dual chromophores are targeted a native, naturally occurring porphyrin in acne and an exogenous chromophor.

Pretreatment is performed using a topically applied chromophore. In this example, the topical chromophor is an aqueous solution of Na Cu Chlorophyllin and carotenoids is applied to the skin. The skin is first cleansed with a low residue cleansing solution and then a pH adjusting astringent lotion is applied by a 5-10 minute application of an enzyme mask for removing skin debris and a portion of the stratum corneum. The topical chromophore is applied and delivery of the chromophore is enhanced with a 3 megahertz ultrasound emitter using a duty cycle of 25% and 1.5 watts output using a massage-like motion to cover the entire face for 5 minutes and the shoulders for 5 minutes. Any excess lotion is then removed. The cleansing solution used for this example should include at least 40% of an acetone, ethyl acetate, or ethyl/isopropyl alcohol solvent, from about 1% to about 4% salicylic acid as a penetrate enhancer, and about 5% glycerin, included as a moisturizer.

A filtered fluorescent light source having a dominant emission at 420nm is set to emit continuously for 20 minutes at an intensity of 10 Joules/cm². The entire face and upper back of the patient is treated with minimal overlap during each of 6 treatment sessions, each spaced two week apart. Approximately an 85% reduction in acne is observed.

EXAMPLE 6

HOME-USE DEVICE AND TREATMENT

The treatment method of Example 5 is carried out. The patient continues the treatment at home using a home-use device comprising a hand-held LED device, a
5 lotion containing an aqueous solution of about 2%, by weight, chlorophyll and about 2%, by weight, of a carotenoid, and a wavelength selective sunscreen.

The patient applies a chlorophyll-containing topical solution to the areas previously treated for acne scarring once per day, preferably but not necessarily in the morning. Further, the patient applies a sunscreen typical of those known in the art
10 except that it is formulated to permit the passage of radiation having a wavelength in the range of about 400nm to about 420nm and 600nm to about 660nm to allow natural sunlight to further aid the treatment process. The carotenoids provide protection to the skin against damage from ultraviolet radiation received from sunlight. Finally, the patient uses the hand-held LED device 1-2 times per day. The LED device emits
15 radiation having a dominant emission at about 644nm +/- 5nm at an energy output of approximately 20 microwatts in a continuous wave. Each treatment session covers active acne lesions for approximately 2 minutes. A further reduction in the visibility of acne scarring is observed. Additional improvement in acne scar reduction can be achieved using a 590 nm multichromatic LED at an intensity
20 ranging from 1.0 - 2.0 μ Watts as described in prior examples.

EXAMPLE 7

MIXED LED PANEL TREATMENT ARRAY

An LED array includes both blue LEDs having a dominant emission at 415
25 nm to treat active acne and yellow LEDs having a dominant emission at 590 nm to treat acne scarring. The skin is pretreated in the same manner as described in Example 5. The LED array is then positioned to cover the entire facial area of the

patient with a 20 minute continuous wave of blue light (415 nm) and an exposure of yellow (590 nm) light pulsed on for 250 milliseconds and off for 250 milliseconds. Approximately 100 pulses are delivered.

5

EXAMPLE 8

SEBACEOUS GLAND SIZE REDUCTION

Female skin exhibiting active acne rosacea and numerous sebaceous hyperplasia lesions is treated with a metal halide light source having a dominant emission centered at 415nm +/- 5nm and an energy output of 100mW/cm² for approximately 10 minutes after having been treated with a topically applied composition containing chlorophyll and carotenoids as the active ingredients. A mixture of 2.0% chlorophyll a and b, 6.0% carotenoids (carotenes and xanthophylls) and 1.5% phycobillin is used. All percentages are by weight. Three treatments are administered at two-week intervals. Visual inspection shows a reduction in sebaceous gland size of 40%-60%.

15

EXAMPLE 9

PULSED TREATMENT FOR ACNE BACTERIA

An LED array includes both blue LEDs having a dominant emission at 415 nm to treat active acne and yellow LEDs having a dominant emission at 590 nm to treat acne scarring. The skin is pretreated in the same manner as described in Example 5. The LED array is then positioned to cover the entire facial area of the patient with a 20 minute continuous wave of blue light (415 nm) and an exposure of yellow (590 nm) light pulsed on for 250 milliseconds and off for 250 milliseconds. Approximately 100 pulses are delivered.

25

The presently disclosed embodiments are to be considered in all respects as illustrative and not restrictive, the scope of the invention being indicated by the

appended claims, rather than the foregoing description, and all changes which come within the meaning and range of equivalency of the claims are therefore intended to be embraced therein.

5

TREATMENT FOR UV INJURED CELLS

Figure 5 illustrated the result of an experiment to determine the response of cells that have been injured by UVA1 light exposure (360 nm to 400 nm). Cells exposed to UVA1 light and receiving an energy fluence of 1.4 J/cm² suffered a death rate of approximately 52%. Eight minutes after exposure to the UVA1 light, cells treated with a dual wavelength pulsed treatment according to the present invention at 590 nm and 870 nm (simultaneously) showed a recovery in cellular activity, resulting on a cell death rate of less than 5%. Cells treated with a combination of the dual wavelength treatment, in addition to UVA1 light, recovered somewhat, but yielded a cell death rate of about 34%.

15

EXAMPLE 11

TREATMENT OF MACULAR DEGENERATION

Figures 7 and 8 illustrate the effects of treatment of wet macular degeneration according to the present invention. The treatment was performed on an elderly woman and employed a dual wavelength pulsed treatment according to the present invention at 590 nm and 870 nm (simultaneously) using a 250/100/100 pulse code. Fig. 8 illustrates changes in the eyes of the subject, taken two weeks after the photographs of Fig. 7. Treatment was administered twice weekly and, afterward, the subject reported improvement in visual recognition and perception.

20

CLAIMS

I claim:

1. A method, comprising:

5 exposing target cells in a visual pathway to one or more sources of light having at least one dominant emissive wavelength between about 300 nm and about 1600 nm; and delivering an energy fluence to the target cells of less than about 10 J/cm².

2. The method of claim 1 comprising a single source of light having a dominant emissive wavelength of from about 400 nm to about 900 nm.

10 3. The method of claim 1 wherein the energy fluence delivered to the target cells is from about 1 nanojoule/cm² to about 1 joule/cm².

4. The method of claim 1, wherein the one or more sources of light are selected from the group consisting of an a light emitting diode, a laser, a laser diode, a dye laser, metal halide lamps, a flashlamp, a mechanically filtered fluorescent light source, a mechanically filtered incandescent or filamentous light source, or
15 combinations thereof.

5. The method of claim 1 comprising two or more sources of light and the target cells are exposed to the two or more sources of light simultaneously or sequentially.

20 6. The method of claim 5 where a first source of light emits at a dominant emissive wavelength of about 590 nm and a second source of light emits light at a dominant emissive wavelength of about 870 nm.

7. The method of claim 1 or 6 wherein the energy fluence received at the target cells is about from about 1 nanojoule/cm² to about 1 J/cm².

25 8. The method of claim 1 or 6 wherein the energy fluence received at the target cells is about from about 0.05 J/cm² to about 0.15 J/cm².

9. The method of claim 1 or 6 wherein the light sources are pulsed.

10. The method of claim 1 or 6 wherein the light sources emit a continuous wave.

11. The method of claim 9 wherein the light sources are pulsed on for 250 milliseconds and are off for about 100 milliseconds.

5 12. The method of claim 10 wherein the light source emits for about 10 seconds to about 120 seconds.

13. The method of claim 11 wherein the light sources are pulsed from about 1 to about 1000 times.

10 14. The method of claim 12 wherein the light source emits for about 25 seconds.

15 15. The method of claim 13 wherein the light sources are pulsed about 100 times.

16. A method, comprising:

15 exposing cells undergoing oxidative stress to a one or more sources of light having at least one dominant emissive wavelength between about 300 nm and about 1600 nm; delivering an energy fluence to the target cells of less than about 10 J/cm²; wherein a decrease in the amount of free radicals released by the cells undergoing oxidative stress is observed.

20 17. The method of claim 16 comprising a single source of light having a dominant emissive wavelength of from about 400 nm to about 900 nm.

18. The method of claim 16 wherein the energy fluence delivered to the target cells is from about 1 nanojoule/cm² to about 1 joule/cm².

25 19. The method of claim 16, wherein the one or more sources of light are selected from the group consisting of an a light emitting diode, a laser, a laser diode, a dye laser, metal halide lamps, a flashlamp, a mechanically filtered fluorescent light source, a mechanically filtered incandescent or filamentous light source, or combinations thereof.

20. A method, comprising:

exposing cells that have been subject to acute or chronic injury or degenerative changes to a one or more sources of light having at least one dominant emissive wavelength between about 300 nm and about 1600 nm; delivering an energy fluence to the target cells of less than about 10 J/cm²;

5

wherein the restoration of the function of the cells prior to being subject to acute or chronic injury or degenerative changes is observed.

21. The method of claim 20 comprising a single source of light having a dominant emissive wavelength of from about 400 nm to about 900 nm.

10

22. The method of claim 20 wherein the energy fluence delivered to the target cells is from about 1 nanojoule/cm² to about 1 joule/cm².

23. The method of claim 20, wherein the one or more sources of light are selected from the group consisting of an a light emitting diode, a laser, a laser diode, a dye laser, metal halide lamps, a flashlamp, a mechanically filtered fluorescent light source, a mechanically filtered incandescent or filamentous light source, or combinations thereof.

15

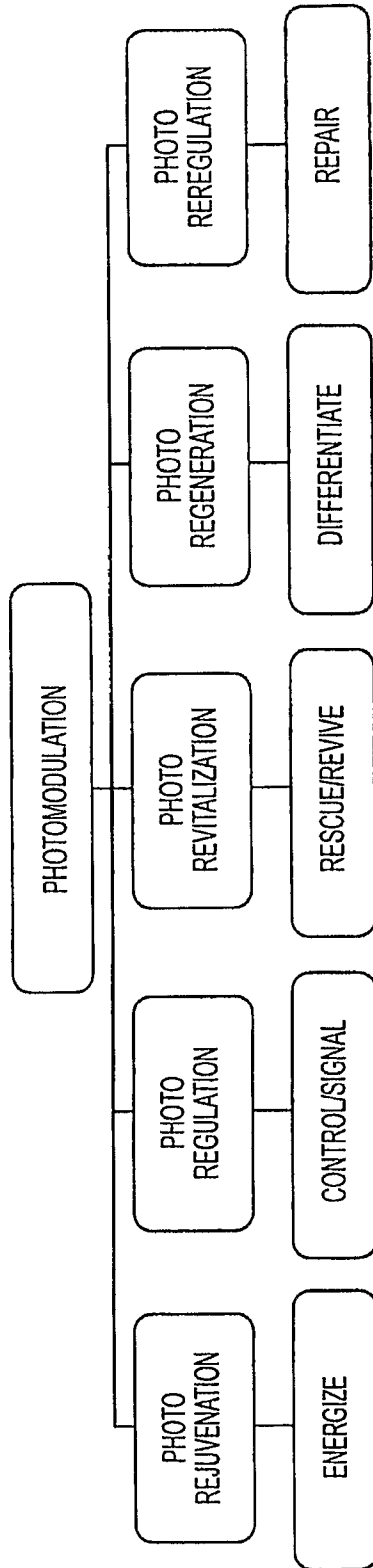

FIG. 1

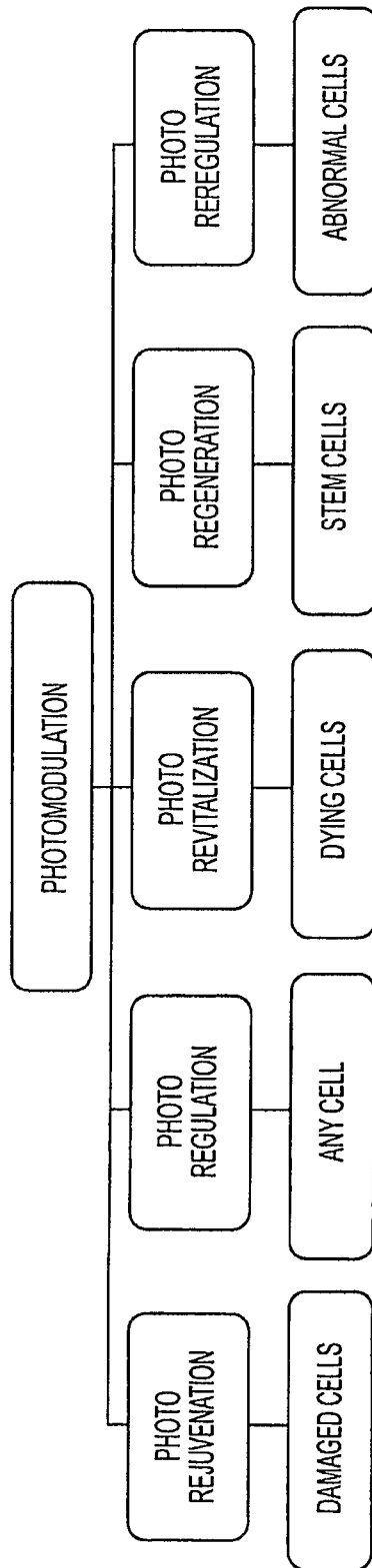

FIG. 2

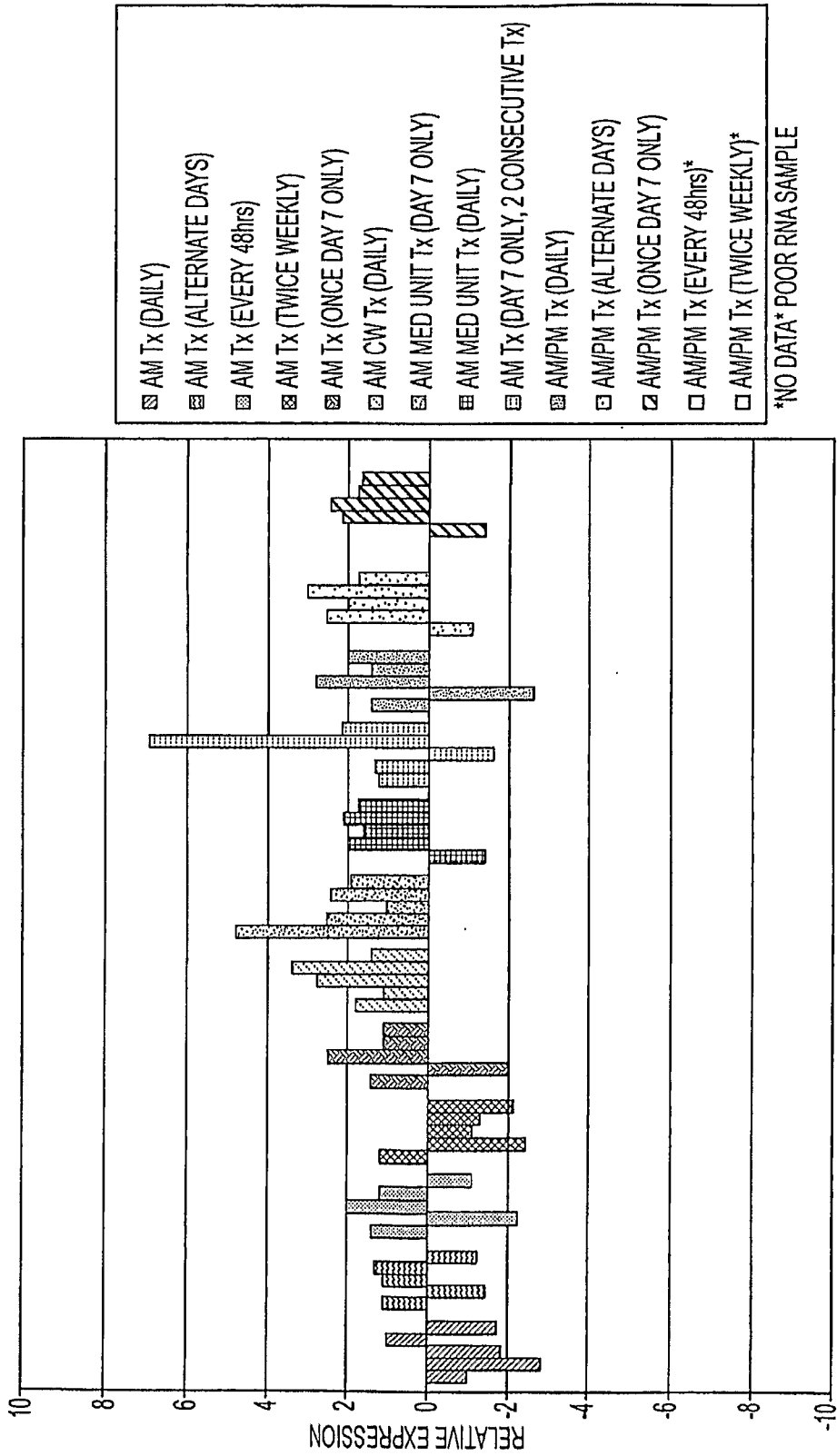

FIG. 3

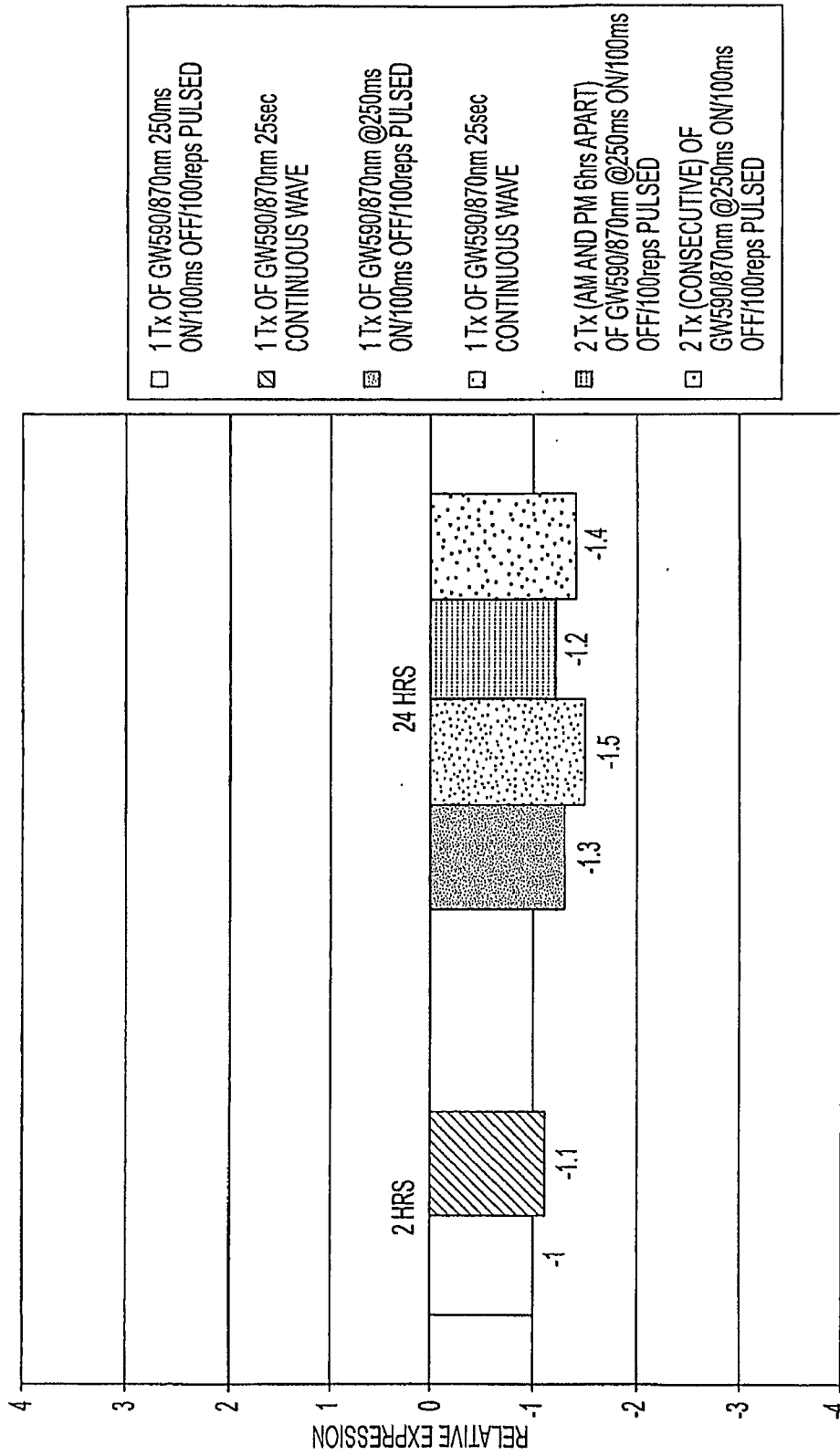

FIG. 4

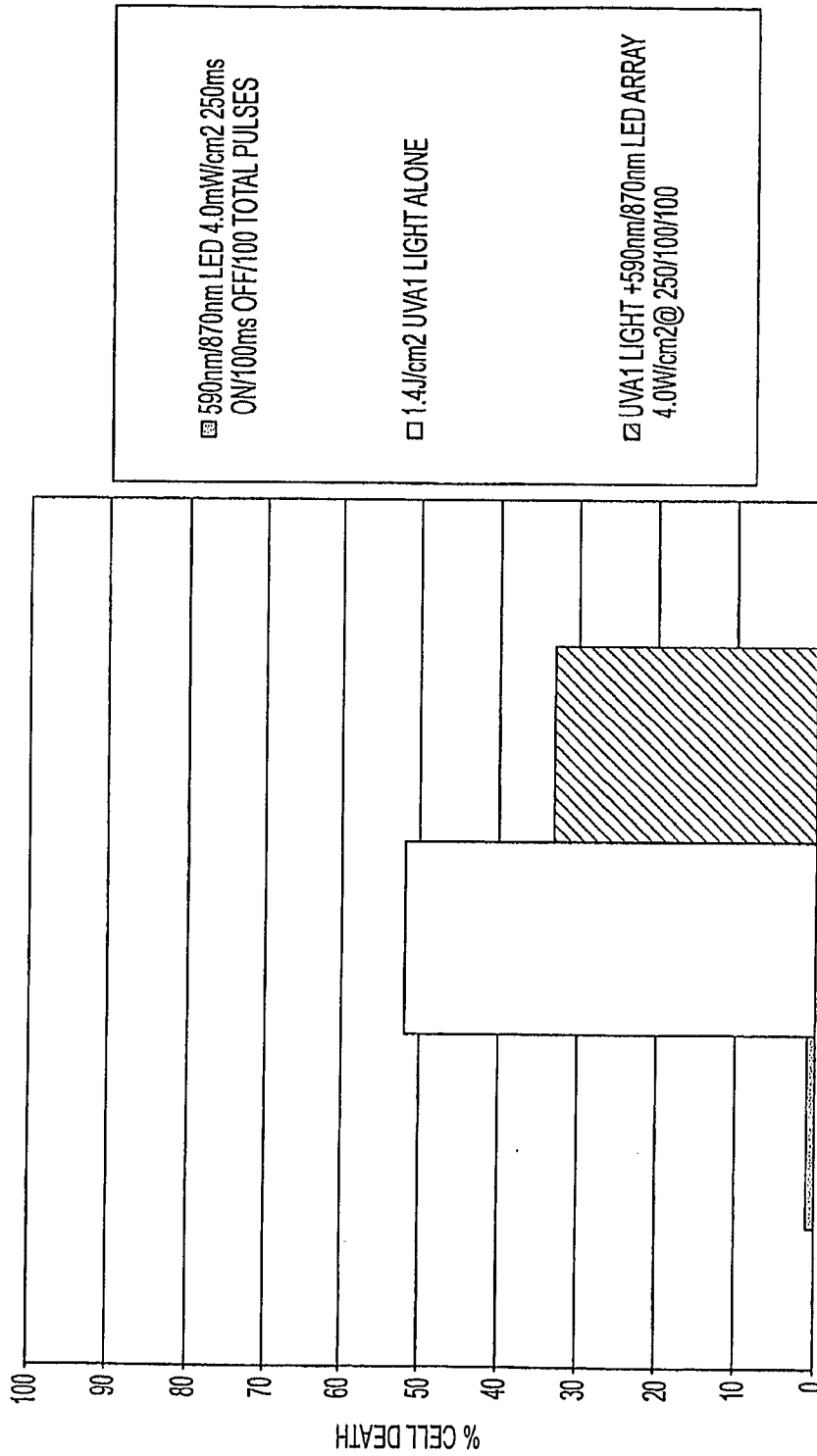

FIG. 5

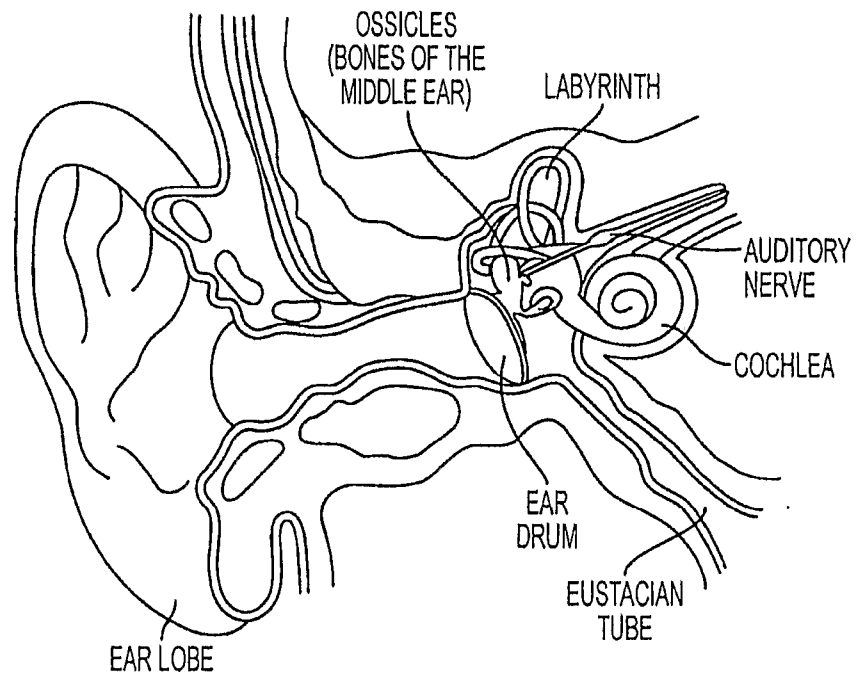

FIG. 6

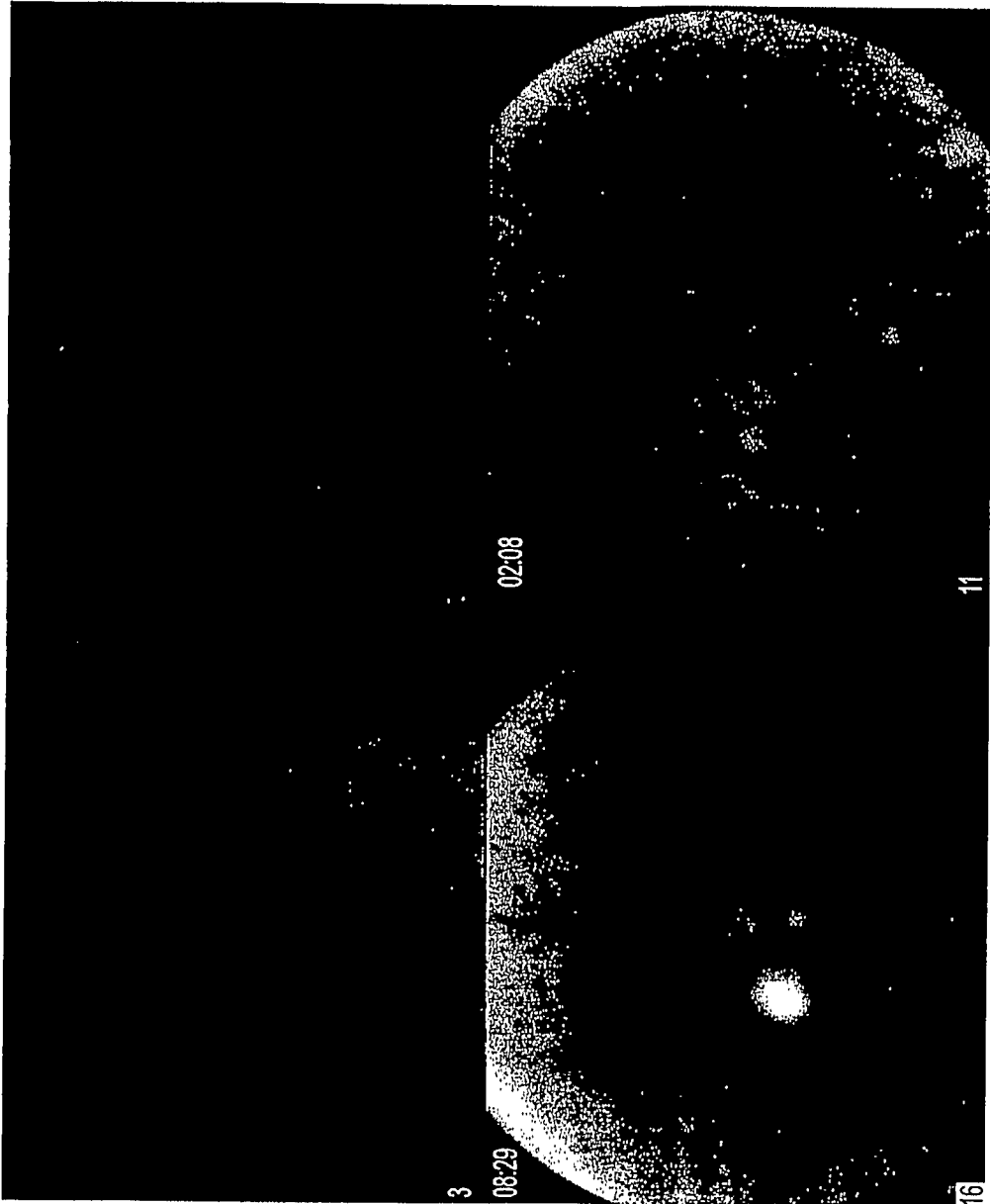

FIG. 7

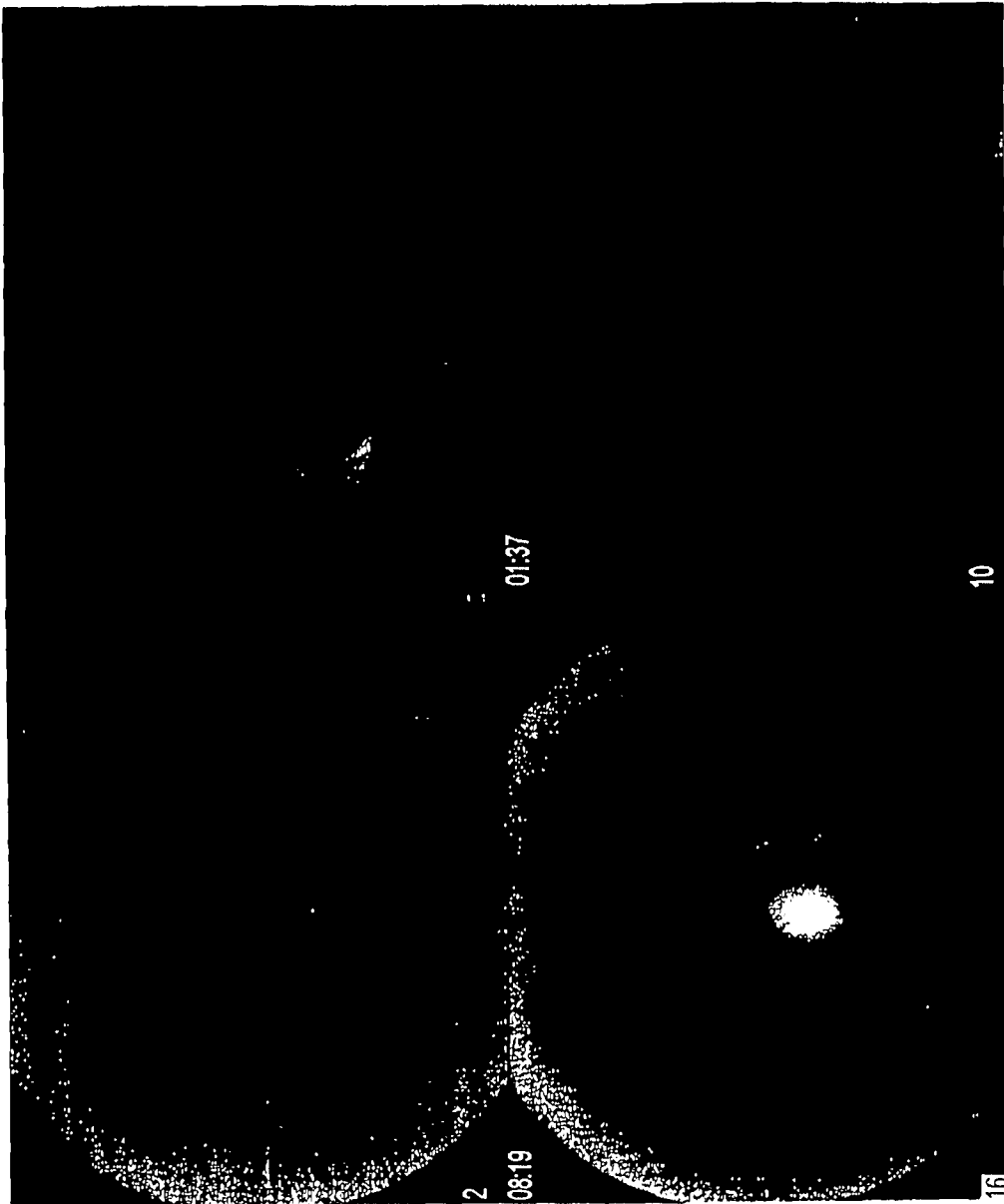

FIG. 8