



- (51) **International Patent Classification:**
F02C 7/20 (2006.01) *F23R 3/42* (2006.01)
F02C 7/00 (2006.01)
- (21) **International Application Number:**
PCT/US2013/062660
- (22) **International Filing Date:**
30 September 2013 (30.09.2013)
- (25) **Filing Language:** English
- (26) **Publication Language:** English
- (30) **Priority Data:**
61/707,998 30 September 2012 (30.09.2012) US
- (71) **Applicant: UNITED TECHNOLOGIES CORPORATION** [US/US]; 1 Financial Plaza, Hartford, Connecticut 06101 (US).
- (72) **Inventor: SULLIVAN, Dennis J.;** 95 Echo Ridge Drive, Vernon, Connecticut 06066 (US).
- (74) **Agent: O'SHEA, Patrick J.;** O'Shea Getz P.C. c/o CPA Global, P.O. Box 52050, Minneapolis, Minnesota 55402 (US).

- (81) **Designated States** (unless otherwise indicated, for every kind of national protection available): AE, AG, AL, AM, AO, AT, AU, AZ, BA, BB, BG, BH, BN, BR, BW, BY, BZ, CA, CH, CL, CN, CO, CR, CU, CZ, DE, DK, DM, DO, DZ, EC, EE, EG, ES, FI, GB, GD, GE, GH, GM, GT, HN, HR, HU, ID, IL, IN, IS, JP, KE, KG, KN, KP, KR, KZ, LA, LC, LK, LR, LS, LT, LU, LY, MA, MD, ME, MG, MK, MN, MW, MX, MY, MZ, NA, NG, NI, NO, NZ, OM, PA, PE, PG, PH, PL, PT, QA, RO, RS, RU, RW, SA, SC, SD, SE, SG, SK, SL, SM, ST, SV, SY, TH, TJ, TM, TN, TR, TT, TZ, UA, UG, US, UZ, VC, VN, ZA, ZM, ZW.
- (84) **Designated States** (unless otherwise indicated, for every kind of regional protection available): ARIPO (BW, GH, GM, KE, LR, LS, MW, MZ, NA, RW, SD, SL, SZ, TZ, UG, ZM, ZW), Eurasian (AM, AZ, BY, KG, KZ, RU, TJ, TM), European (AL, AT, BE, BG, CH, CY, CZ, DE, DK, EE, ES, FI, FR, GB, GR, HR, HU, IE, IS, IT, LT, LU, LV, MC, MK, MT, NL, NO, PL, PT, RO, RS, SE, SI, SK, SM, TR), OAPI (BF, BJ, CF, CG, CI, CM, GA, GN, GQ, GW, KM, ML, MR, NE, SN, TD, TG).

Published:

— with international search report (Art. 21(3))

(54) **Title:** INTERFACE HEAT SHIELD FOR A COMBUSTOR OF A GAS TURBINE ENGINE

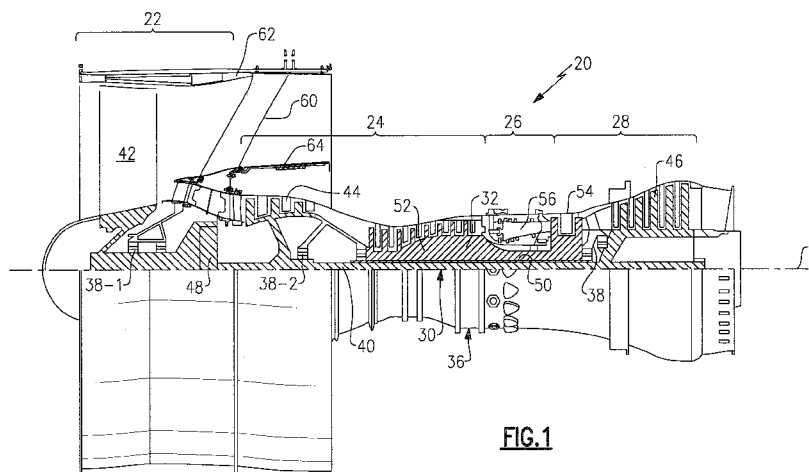

FIG. 1

(57) **Abstract:** A combustor for a gas turbine engine includes an interface shield between a first heat shield and a second heat shield.

INTERFACE HEAT SHIELD FOR A COMBUSTOR OF A GAS TURBINE ENGINE

Applicant hereby claims priority to U.S. Patent Application No. 61/707,998 filed September 30, 2012, the disclosure of which is herein incorporated by reference.

5

BACKGROUND

[0001] The present disclosure relates to a gas turbine engine and, more particularly, to a combustor section therefor.

[0002] Gas turbine engines, such as those that power modern commercial and military aircraft, generally include a compressor section to pressurize an airflow, a combustor section for burning a hydrocarbon fuel in the presence of the pressurized air, and a turbine section to extract energy from the resultant combustion gases. A typical combustor section includes a shell lined with heat shields often referred to as Impingement Film Float (IFF) wall panels. Dilution holes in the heat shields are aligned with dilution holes in the shell to introduce combustion or dilution air. In addition to the dilution holes, the shell may also include numerous air impingement holes to direct cooling air between the support shell and the heat shields to cool the backside of the heat shields. This cooling air exits numerous effusion holes in the heat shields to form a cooling film on the hot side thereof.

[0003] The forward section of the combustor includes a bulkhead through which fuel nozzles extend. Over prolonged operational time, edges of the bulkhead heat shield may crack in the high temperature environment. If the bulkhead heat shield cracks, cooling air may leak and may not effectively accomplish the desired cooling.

SUMMARY

[0004] A combustor for a gas turbine engine according to one disclosed non-limiting embodiment of the present disclosure includes a first heat shield, a second heat shield and an interface shield between the first heat shield and the second heat shield.

5 [0005] In a further embodiment of the foregoing embodiment, the first heat shield is generally rectilinear.

[0006] In a further embodiment of any of the foregoing embodiments, the first heat shield extends axially with respect to a fuel nozzle which defines a nozzle axis. In the alternative or additionally thereto, the second heat shield is transverse to the nozzle axis. In the alternative or additionally thereto, the second heat shield is transverse to the first heat shield. In the
10 alternative or additionally thereto, the nozzle axis extends through the second heat shield.

[0007] In a further embodiment of any of the foregoing embodiments, the interface shield is generally "L" shaped in cross-section.

[0008] In a further embodiment of any of the foregoing embodiments, the interface
15 shield is located in an upstream corner of a combustion chamber of the combustor.

[0009] In a further embodiment of any of the foregoing embodiments, the interface shield is trapped by the second heat shield and the first heat shield.

[0010] In a further embodiment of any of the foregoing embodiments, the first heat shield defines an upstream section with a first thickness and a downstream section with a second
20 thickness, the first thickness greater than the second thickness.

[0011] In a further embodiment of any of the foregoing embodiments, the first heat shield defines an upstream section with a multiple of apertures therethrough.

[0012] A combustor for a gas turbine engine according to another disclosed non-limiting embodiment of the present disclosure includes a heat shield, a bulkhead heat shield transverse to the heat shield, and an interface shield between the heat shield and the bulkhead heat shield.

5 [0013] In a further embodiment of the foregoing embodiment, the interface shield is generally "L" shaped in cross-section. In the alternative or additionally thereto, the interface shield is located in an upstream corner of a combustion chamber of the combustor. In the alternative or additionally thereto, the interface shield is trapped by the heat shield and the bulkhead heat shield. In the alternative or additionally thereto, the heat shield defines an
10 upstream section with a first thickness and a downstream section with a second thickness, the first thickness greater than the second thickness.

[0014] In a further embodiment of any of the foregoing embodiments, the bulkhead heat shield includes a multiple of apertures therethrough, the multiple of apertures directed toward the heat shield.

15 [0015] A combustor for a gas turbine engine according to another disclosed non-limiting embodiment of the present disclosure includes a fuel nozzle which defines a nozzle axis, a bulkhead heat shield through which the nozzle axis passes, and an interface shield adjacent to the bulkhead heat shield.

[0016] In a further embodiment of the foregoing embodiment, the interface shield
20 abuts a cold side of the bulkhead heat shield and a support shell.

[0017] In a further embodiment of any of the foregoing embodiments, the combustor includes a heat shield transverse to the bulkhead heat shield.

BRIEF DESCRIPTION OF THE DRAWINGS

[0018] Various features will become apparent to those skilled in the art from the following detailed description of the disclosed non-limiting embodiment. The drawings that
5 accompany the detailed description can be briefly described as follows:

[0019] Figure 1 is a schematic cross-section of a gas turbine engine;

[0020] Figure 2 is a partial longitudinal schematic sectional view of a combustor section according to one non-limiting embodiment that may be used with the gas turbine engine shown in Figure 1;

10 [0021] Figure 3 is a sectional view looking forward toward the fuel injectors of the combustor;

[0022] Figure 4 is an exploded view of a forward assembly of the combustor;

[0023] Figure 5 is a schematic view of a circumferential portion of the combustor;

15 [0024] Figure 6 is an expanded schematic view of an upstream corner of the combustor according to one non-limiting embodiment;

[0025] Figure 7 is an expanded schematic view of a RELATED ART upstream corner of a combustor; and

[0026] Figure 8 is an expanded schematic view of an upstream corner of the combustor according to another non-limiting embodiment.

20

DETAILED DESCRIPTION

[0027] Figure 1 schematically illustrates a gas turbine engine 20. The gas turbine engine 20 is disclosed herein as a two-spool turbofan that generally incorporates a fan section 22,

a compressor section 24, a combustor section 26 and a turbine section 28. Alternative engines might include an augmentor section (not shown) among other systems or features. The fan section 22 drives air along a bypass flowpath while the compressor section 24 drives air along a core flowpath for compression and communication into the combustor section 26 then expansion through the turbine section 28. Although depicted as a turbofan gas turbine engine in the disclosed non-limiting embodiment, it should be understood that the concepts described herein are not limited to use with turbofans as the teachings may be applied to other types of turbine engines such as a three-spool (plus fan) engine wherein an intermediate spool includes an intermediate pressure compressor (IPC) between the LPC and HPC and an intermediate pressure turbine (IPT) between the HPT and LPT.

[0028] The engine 20 generally includes a low spool 30 and a high spool 32 mounted for rotation about an engine central longitudinal axis A relative to an engine static structure 36 via several bearing structures 38. The low spool 30 generally includes an inner shaft 40 that interconnects a fan 42, a low pressure compressor 44 (“LPC”) and a low pressure turbine 46 (“LPT”). The inner shaft 40 drives the fan 42 directly or through a geared architecture 48 to drive the fan 42 at a lower speed than the low spool 30. An exemplary reduction transmission is an epicyclic transmission, namely a planetary or star gear system.

[0029] The high spool 32 includes an outer shaft 50 that interconnects a high pressure compressor 52 (“HPC”) and high pressure turbine 54 (“HPT”). A combustor 56 is arranged between the high pressure compressor 52 and the high pressure turbine 54. The inner shaft 40 and the outer shaft 50 are concentric and rotate about the engine central longitudinal axis A which is collinear with their longitudinal axes.

[0030] Core airflow is compressed by the low pressure compressor 44 then the high pressure compressor 52, mixed with the fuel and burned in the combustor 56, then expanded over the high pressure turbine 54 and low pressure turbine 46. The turbines 54, 46 rotationally drive the respective low spool 30 and high spool 32 in response to the expansion.

5 [0031] The main engine shafts 40, 50 are supported at a plurality of points by bearing structures 38 within the static structure 36. It should be understood that various bearing structures 38 at various locations may alternatively or additionally be provided.

[0032] In one non-limiting example, the gas turbine engine 20 is a high-bypass geared aircraft engine. In a further example, the gas turbine engine 20 bypass ratio is greater
10 than about six (6:1). The geared architecture 48 can include an epicyclic gear train, such as a planetary gear system or other gear system. The example epicyclic gear train has a gear reduction ratio of greater than about 2.3, and in another example is greater than about 2.5:1. The geared turbofan enables operation of the low spool 30 at higher speeds which can increase the operational efficiency of the low pressure compressor 44 and low pressure turbine 46 and render
15 increased pressure in a fewer number of stages.

[0033] A pressure ratio associated with the low pressure turbine 46 is pressure measured prior to the inlet of the low pressure turbine 46 as related to the pressure at the outlet of the low pressure turbine 46 prior to an exhaust nozzle of the gas turbine engine 20. In one non-limiting embodiment, the bypass ratio of the gas turbine engine 20 is greater than about ten
20 (10:1), the fan diameter is significantly larger than that of the low pressure compressor 44, and the low pressure turbine 46 has a pressure ratio that is greater than about 5 (5:1). It should be understood, however, that the above parameters are only exemplary of one embodiment of a

geared architecture engine and that the present disclosure is applicable to other gas turbine engines including direct drive turbofans.

[0034] In one embodiment, a significant amount of thrust is provided by the bypass flow due to the high bypass ratio. The fan section 22 of the gas turbine engine 20 is designed for a particular flight condition - typically cruise at about 0.8 Mach and about 35,000 feet. This flight condition, with the gas turbine engine 20 at its best fuel consumption, is also known as bucket cruise Thrust Specific Fuel Consumption (TSFC). TSFC is an industry standard parameter of fuel consumption per unit of thrust.

[0035] Fan Pressure Ratio is the pressure ratio across a blade of the fan section 22 without the use of a Fan Exit Guide Vane system. The low Fan Pressure Ratio according to one non-limiting embodiment of the example gas turbine engine 20 is less than 1.45. Low Corrected Fan Tip Speed is the actual fan tip speed divided by an industry standard temperature correction of $\sqrt{T/518.7^{0.5}}$ in which "T" represents the ambient temperature in degrees Rankine. The Low Corrected Fan Tip Speed according to one non-limiting embodiment of the example gas turbine engine 20 is less than about 1150 fps (351 m/s).

[0036] With reference to Figure 2, the combustor 56 generally includes an outer liner 60, and an inner liner 62 located within a diffuser case module 64. The outer liner 60 and the inner liner 62 are spaced apart such that a combustion chamber 66 is defined therebetween. The combustion chamber 66 is generally annular in shape. The outer liner 60 is spaced radially inward from an outer diffuser case 65 of the diffuser case module 64 to define an annular outer plenum 76. The inner liner 62 is spaced radially outward from an inner diffuser case 67 of the diffuser case module 64 to define an annular inner plenum 78. It should be understood that although a particular combustor is illustrated, other combustor types with various combustor

liner arrangements will also benefit herefrom. It should be further understood that the disclosed cooling flow paths are but an illustrated embodiment and should not be limited only thereto.

[0037] The liners 60, 62 contain the combustion products for direction toward the turbine section 28. Each liner 60, 62 generally includes a respective support shell 68, 70 which supports one or more heat shields 72, 74 which are attached to a hot side of the respective support shell 68, 70 with fasteners 75 such as with studs and nuts. The heat shields 72, 74, often referred to as Impingement Film Float (IFF) wall panels define a generally rectilinear array which define the annular combustor chamber 66. Each of the heat shields 72, 74 may be generally rectilinear and manufactured of, for example, a nickel based super alloy, ceramic or other temperature resistant material. In one disclosed non-limiting embodiment, the array includes a multiple of forward heat shields 72-1 and a multiple of aft heat shields 72-2 that line the hot side of the outer support shell 68 and a multiple of forward heat shields 74-1 and a multiple of aft heat shields 74-2 that line the hot side of the inner support shell 70.

[0038] The combustor 56 also includes a forward assembly 80 immediately downstream of the compressor section 24 to receive compressed airflow therefrom. The forward assembly 80 generally includes an annular hood 82, a bulkhead assembly 84, a multiple of fuel nozzles 86 (one shown) and a multiple of fuel nozzle guides 90 (one shown). Each of the fuel nozzle guides 90 is circumferentially aligned with one of the hood ports 94 to project through the bulkhead assembly 84. Each bulkhead assembly 84 includes a bulkhead support shell 96 secured to the liners 60, 62, and a multiple of circumferentially distributed bulkhead heat shields 98 secured to the bulkhead support shell 96 around the central opening 92 (Figure 3).

[0039] The annular hood 82 extends radially between, and is secured to, the forwardmost ends of the liners 60, 62. The annular hood 82 includes a multiple of

circumferentially distributed hood ports 94 that accommodate the respective fuel nozzle 86 which introduces air and fuel into the forward end of the combustion chamber 66 at a central opening 92. Each fuel nozzle 86 may be secured to the diffuser case module 64 and project through one of the hood ports 94 and through the central opening 92 within the respective fuel
5 nozzle guide 90.

[0040] The forward assembly 80 introduces core combustion air into the forward end of the combustion chamber 66 while the remainder enters the annular outer plenum 76 and the annular inner plenum 78. The multiple of fuel nozzles 86 and surrounding structure generate a blended fuel-air mixture that supports combustion in the combustion chamber 66.

10 [0041] Opposite the forward assembly 80, the outer and inner support shells 68, 70 are mounted to a first row of Nozzle Guide Vanes (NGVs) 54A in the HPT 54. In one disclosed non-limiting embodiment, thirty-two (32) NGVs 54A are located immediately downstream of the combustor 56 as the first static vane structure upstream of a first turbine rotor in the turbine section 28. The NGVs 54A are static engine components which direct core airflow combustion
15 gases onto the turbine blades of the first turbine rotor in the turbine section 28 to facilitate the conversion of pressure energy into kinetic energy. The core airflow combustion gases are also accelerated by the NGVs 54A because of their convergent shape and are typically given a “spin” or a “swirl” in the direction of turbine rotor rotation. The turbine rotor blades absorb this energy to drive the turbine rotor at high speed.

20 [0042] With reference to Figure 4, the bulkhead heat shields 98 are transverse to axis F while the heat shields 72, 74 are generally parallel thereto (Figure 5). A generally rectilinear section of the combustion chamber 66 may thereby be defined for each of the multiple of fuel

nozzles 86. It should be understood that any number of bulkhead heat shields 98 may be associated with any number of heat shields 72, 74.

[0043] An interface shield 100 is located at an upstream corner defined between each of the bulkhead heat shields 98 and the respective heat shields 72, 74. Each interface shield 100 may be generally “L” or “angle iron” shaped in cross-section to isolate the bolted joint adjacent to the intersection of the heat shields 72, 74, and the bulkhead heat shields 98. The interface shield 100 may be manufactured of a sheet metal, ceramic material or other heat resistant material to abut a cold side of the heat shields 72, 74 and the bulkhead heat shields 98. In other words, the interfaced shield 100 is located at an interface between the heat shields 72, 74 and the bulkhead heat shields 98 (Figure 6).

[0044] With reference to Figure 6, the heat shields 72, 74 and bulkhead heat shields 98 may generally include a rail 102 to abut the respective shell 68, 70. The rail 102 abuts the bulkhead support shell 96 so as to position and restrain the interface shield 100. A longitudinally upstream section 108 of the heat shields 72-1, 74-1 and a radially outboard section 110 of the bulkhead heat shields 98 may further include a respective increased thickness end section 104 inboard of the rail 102 to further restrain and position the interface shield 100. That is, the longitudinally upstream section 108 of the heat shields 72-1, 74-1 define a thickness greater than a thickness of a downstream section 112 of the heat shields 72-1, 74-1 and the radially outboard section 110 of the bulkhead heat shields 98 defines a thickness greater than a thickness of an inboard section 114 of the bulkhead heat shields 98.

[0045] A multiple of apertures 116 such as slots may be located in the longitudinally upstream section 108 of the heat shields 72-1, 74-1 and the radially outboard section 110 of the bulkhead heat shields 98 to direct cooling air. The multiple of apertures 116 facilitate convection

cooling of the longitudinally upstream section 108 and the radially outboard section 110 as well as provide a communication path for cooling air to the interface shield 100. That is, cooling air may be communicated through the shells 68, 70 and bulkhead support shell 96; behind the heat shields 72-1, 74-1, and the bulkhead heat shields 98; and through the apertures 116 to generate a
5 controlled cooling film onto the interface shield 100.

[0046] The interface shield 100 facilitates directional control of the cooling airflow that enters the combustion chamber 66 at the intersection of the heat shields 72-1, 74-1 and the bulkhead heat shields 98; provides a seal to block uncontrolled leakage through the bolted interface 120 between the shells 68, 70, bulkhead support shell 98, and the annular hood 82; and
10 increases sealing relative to a conventional bulkhead lip L (Related Art; Figure 7).

[0047] With reference to Figure 8, another disclosed non-limiting embodiment, utilizes the rails 102 to trap the interface shield 100 against the respective shell 68, 70 and bulkhead support shell 96. A multiple of apertures 122 are located through the bulkhead heat shields 98' to direct a cooling airflow C_1 toward an adjacent heat shield 72-1', 74-1'. That is, the
15 multiple of apertures 122 are angled or otherwise directed with respect to a hot side of the bulkhead heat shields 98'. The interface shield 100 facilitates the location of the multiple of apertures 120 close to an edge 124 of the bulkhead heat shields 98' to increase combustor durability as a conventional bulkhead lip L (Related Art; Figure 7) is avoided.

[0048] It should be understood that relative positional terms such as "forward," "aft,"
20 "upper," "lower," "above," "below," and the like are with reference to the normal operational attitude of the vehicle and should not be considered otherwise limiting.

[0049] It should be understood that like reference numerals identify corresponding or similar elements throughout the several drawings. It should also be understood that although a

particular component arrangement is disclosed in the illustrated embodiment, other arrangements will benefit herefrom.

[0050] Although particular step sequences are shown, described, and claimed, it should be understood that steps may be performed in any order, separated or combined unless
5 otherwise indicated and will still benefit from the present disclosure.

[0051] The foregoing description is exemplary rather than defined by the limitations within. Various non-limiting embodiments are disclosed herein, however, one of ordinary skill in the art would recognize that various modifications and variations in light of the above teachings will fall within the scope of the appended claims. It is therefore to be understood that
10 within the scope of the appended claims, the disclosure may be practiced other than as specifically described. For that reason the appended claims should be studied to determine true scope and content.

CLAIMS

What is claimed is:

1. A combustor for a gas turbine engine comprising:
5 a first heat shield;
a second heat shield; and
an interface shield between said first heat shield and said second heat shield.
2. The combustor as recited in claim 1, wherein said first heat shield is generally
10 rectilinear.
3. The combustor as recited in claim 1, wherein said first heat shield extends axially
with respect to a fuel nozzle which defines a nozzle axis.
- 15 4. The combustor as recited in claim 3, wherein said second heat shield is transverse
to said nozzle axis.
5. The combustor as recited in claim 3, wherein said second heat shield is transverse
to said first heat shield.
20
6. The combustor as recited in claim 3, wherein said nozzle axis extends through
said second heat shield.

7. The combustor as recited in claim 1, wherein a cross sectional profile of said interface shield is generally “L” shaped.

8. The combustor as recited in claim 1, wherein said interface shield is located in at
5 a transverse interface between said first heat shield and said second heat shield

9. The combustor as recited in claim 1, wherein said interface shield is between said second heat shield and said first heat shield.

10 10. The combustor as recited in claim 1, wherein said first heat shield defines an upstream section with a first thickness and a downstream section with a second thickness, said first thickness greater than said second thickness.

11. The combustor as recited in claim 1, wherein said first heat shield defines an
15 upstream section with a multiple of apertures therethrough.

12. A combustor for a gas turbine engine comprising:
a heat shield;
a bulkhead heat shield transverse to said heat shield; and
20 an interface shield between said heat shield and said bulkhead heat shield.

13. The combustor as recited in claim 12, wherein said interface shield is generally “L” shaped in cross-section.

14. The combustor as recited in claim 13, wherein said interface shield is located in a corner of a combustion chamber of said combustor.

5 15. The combustor as recited in claim 14, wherein said interface shield is trapped by said heat shield and said bulkhead heat shield.

16. The combustor as recited in claim 15, wherein said heat shield defines an upstream section with a first thickness and a downstream section with a second thickness, said
10 first thickness greater than said second thickness.

17. The combustor as recited in claim 1, wherein said bulkhead heat shield includes a multiple of apertures therethrough, said multiple of apertures directed toward said heat shield.

15 18. A combustor section for a gas turbine engine comprising:
a fuel nozzle which defines a nozzle axis;
a bulkhead heat shield through which said nozzle axis passes; and
an interface shield adjacent to said bulkhead heat shield.

20 19. The combustor section as recited in claim 18, wherein said interface shield abuts a cold side of said bulkhead heat shield and a support shell.

20. The combustor section as recited in claim 18, further comprising a heat shield transverse to said bulkhead heat shield.

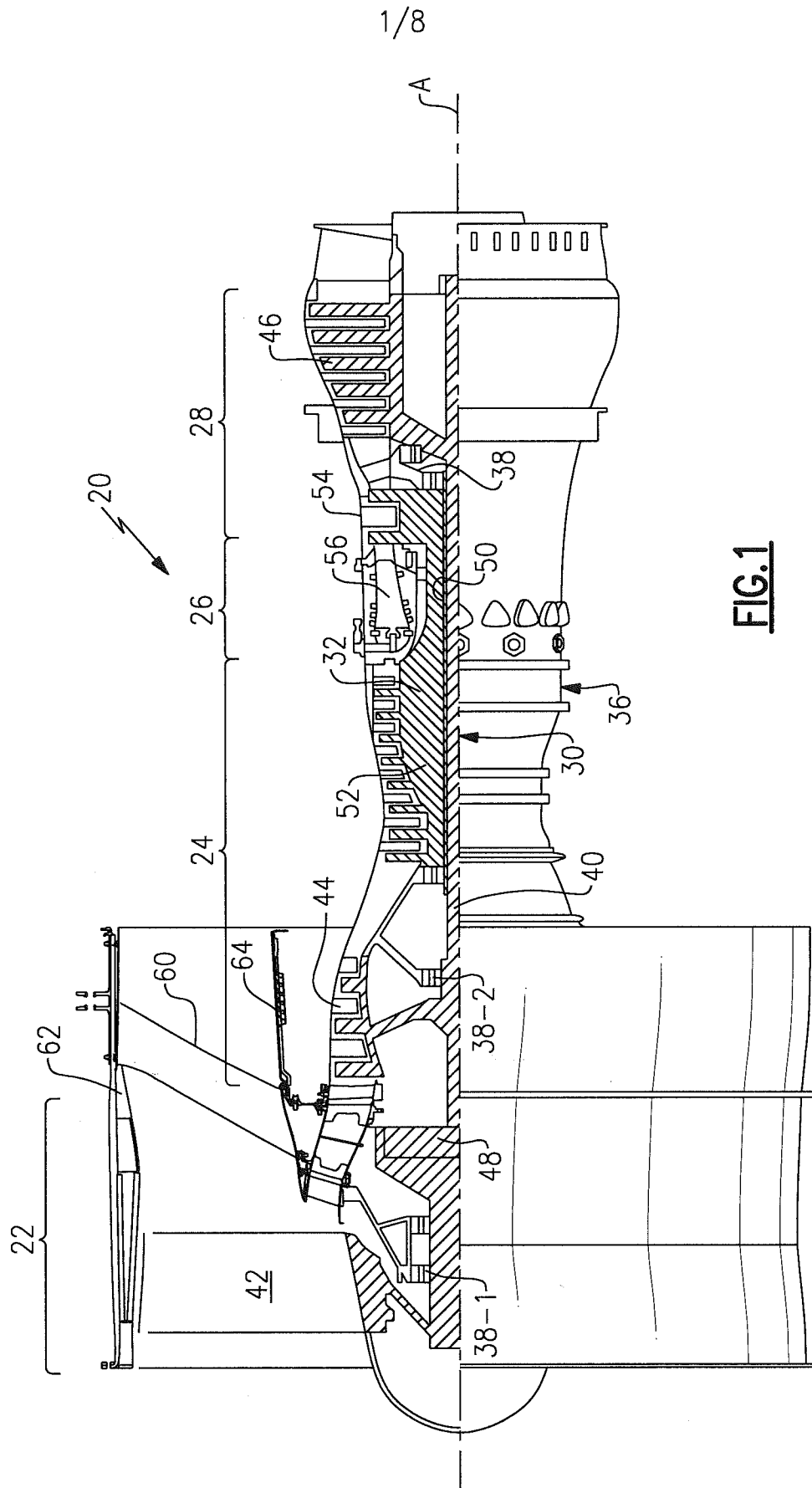

FIG. 1

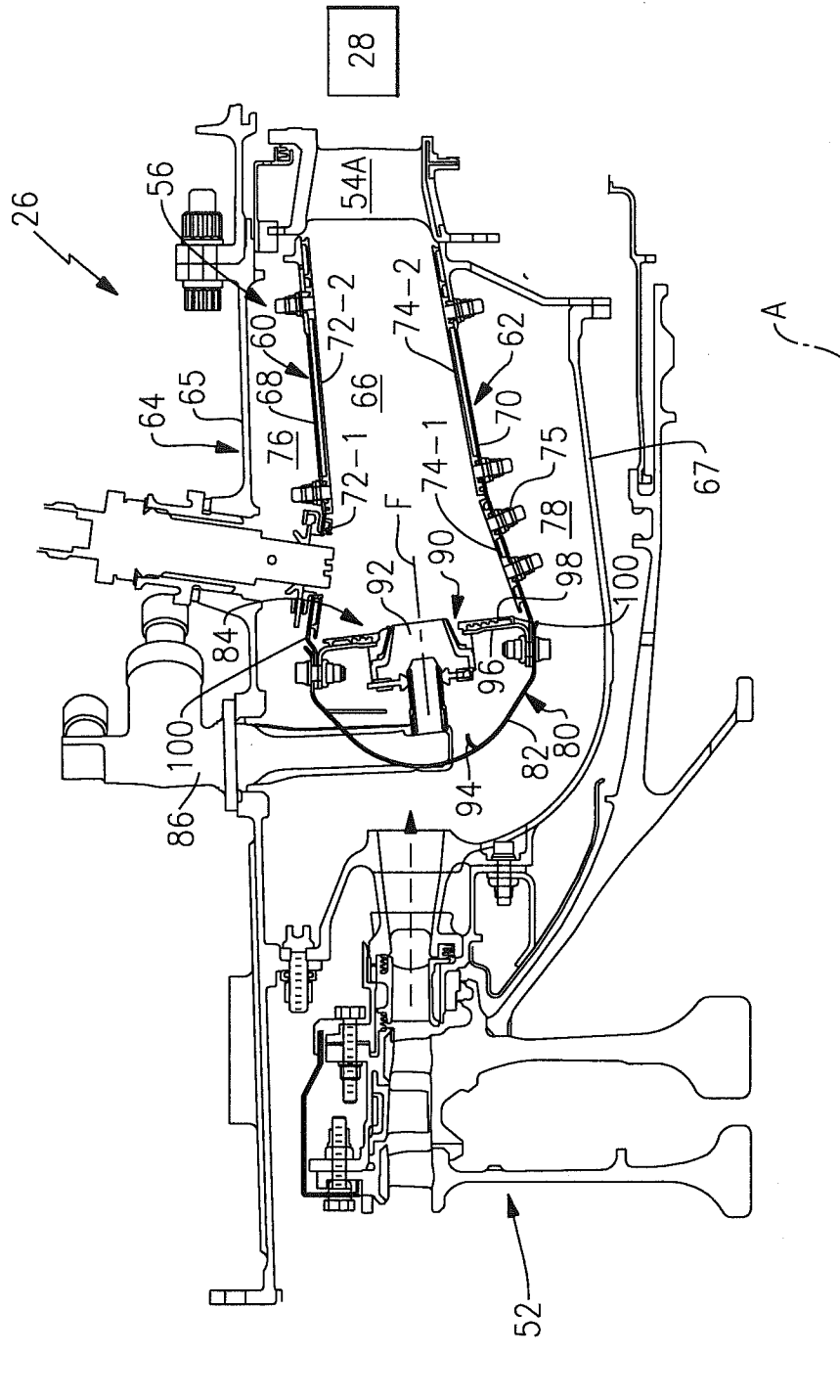

FIG. 2

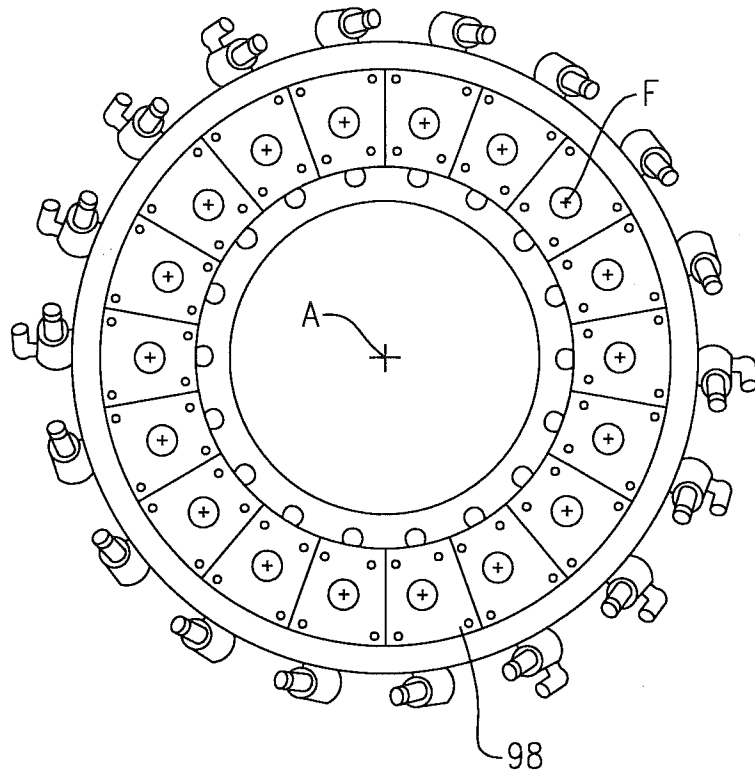

FIG. 3

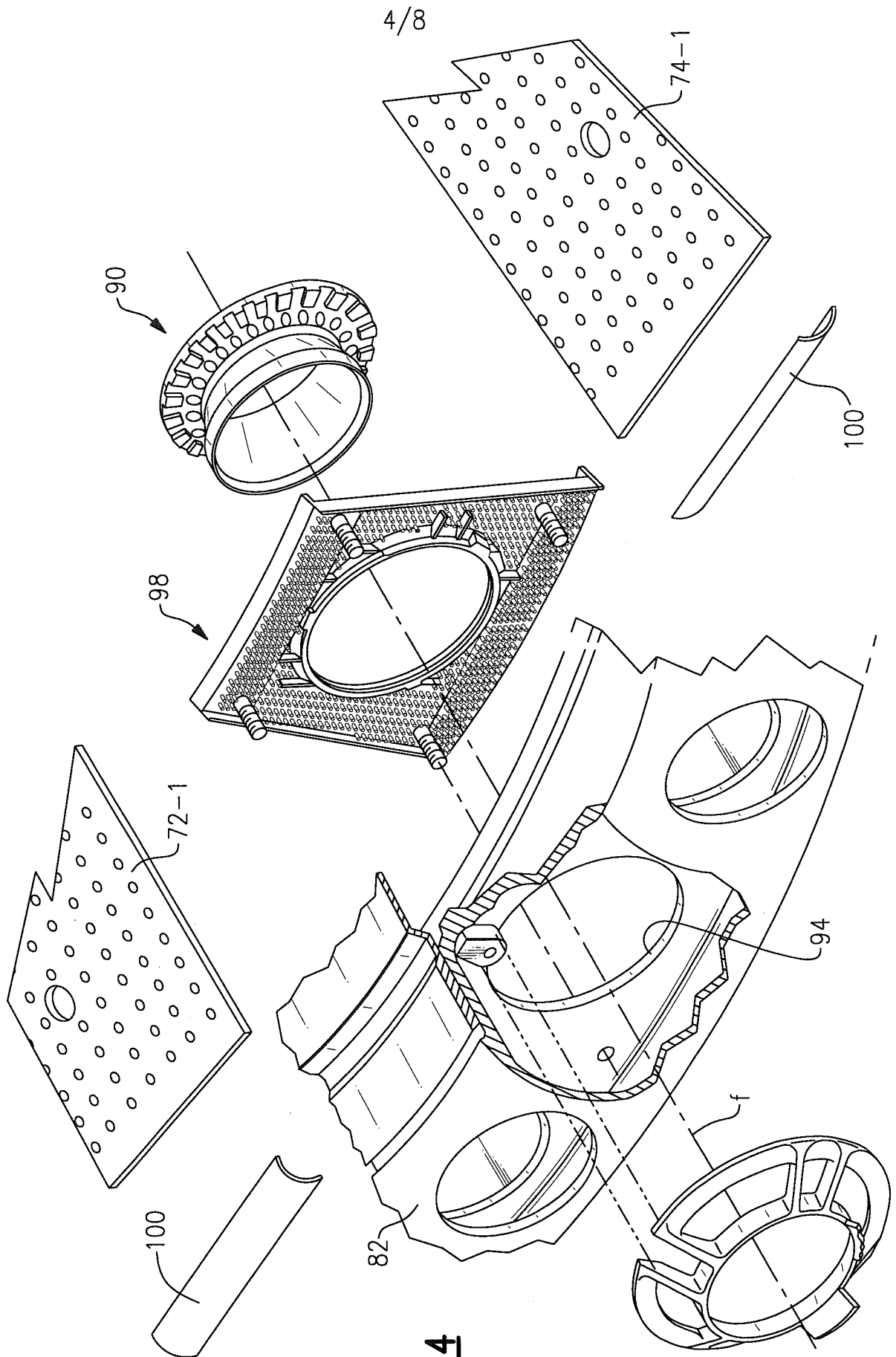

FIG. 4

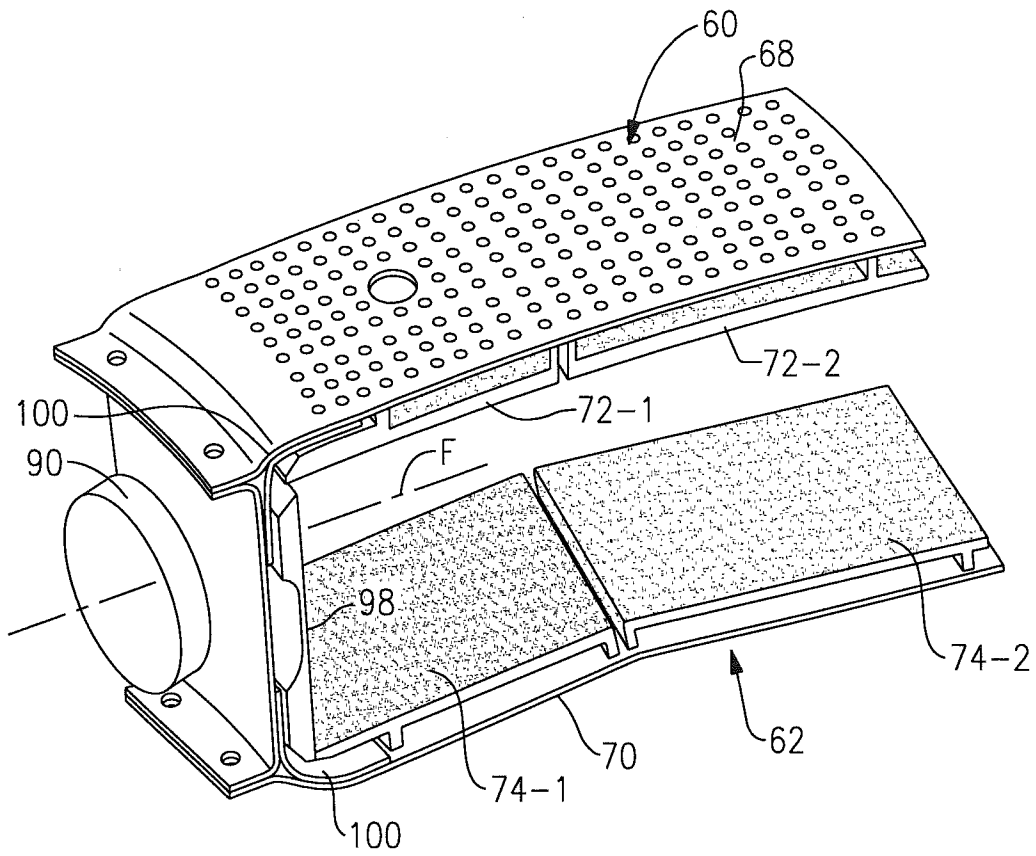

FIG.5

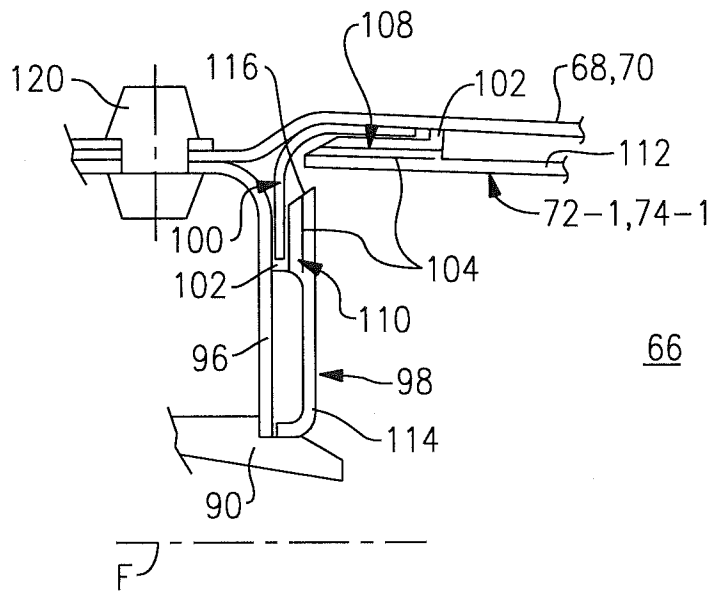

FIG. 6

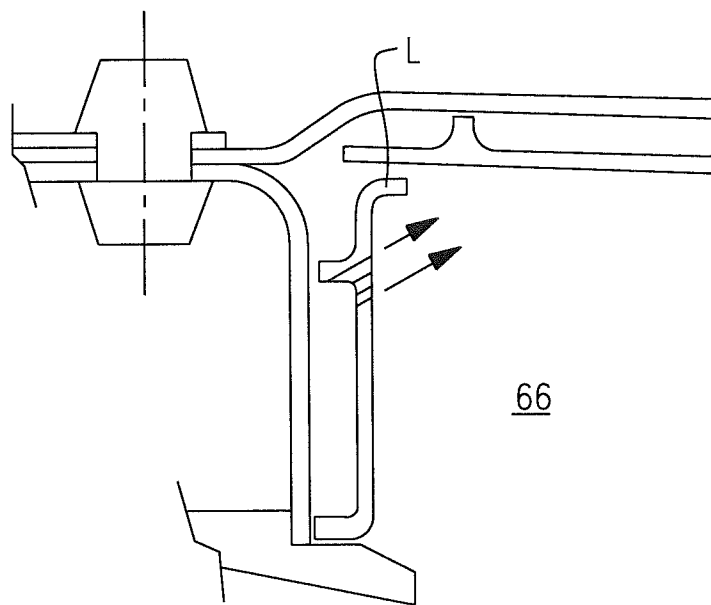

FIG. 7
RELATED ART

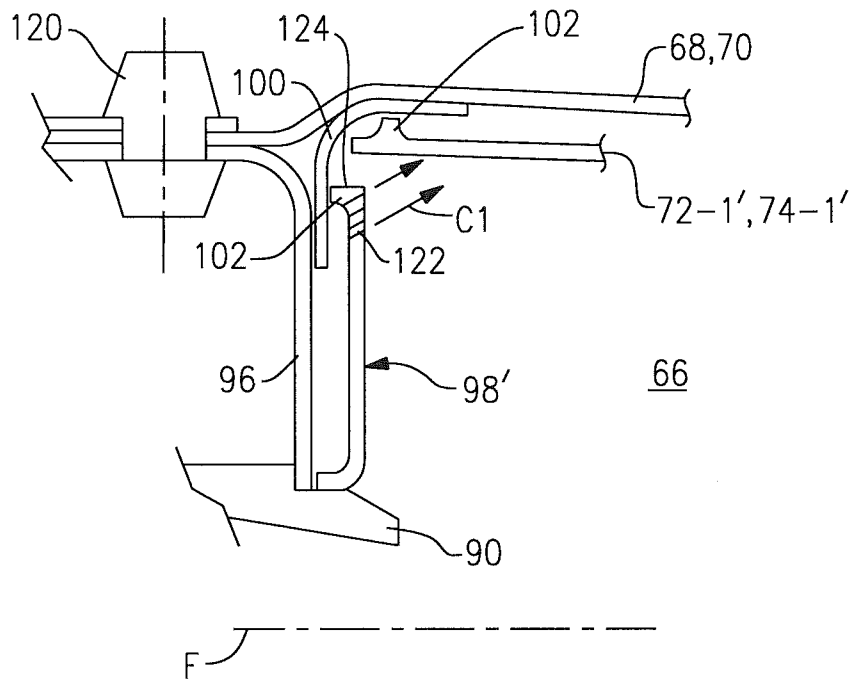

FIG.8

A. CLASSIFICATION OF SUBJECT MATTER**F02C 7/20(2006.01)i, F02C 7/00(2006.01)i, F23R 3/42(2006.01)i**

According to International Patent Classification (IPC) or to both national classification and IPC

B. FIELDS SEARCHED

Minimum documentation searched (classification system followed by classification symbols)

F02C 7/20; F02C 3/14; F23R 3/42; F23R 3/06; F02C 1/00; F02C 7/00

Documentation searched other than minimum documentation to the extent that such documents are included in the fields searched

Korean utility models and applications for utility models

Japanese utility models and applications for utility models

Electronic data base consulted during the international search (name of data base and, where practicable, search terms used)

eKOMPASS(KIPO internal) & Keywords: turbine, combustor, shield, protect, panel, cooling, air, leak, seal

C. DOCUMENTS CONSIDERED TO BE RELEVANT

Category*	Citation of document, with indication, where appropriate, of the relevant passages	Relevant to claim No.
X	US 5542246 A (JOHNSON et al.) 6 August 1996 See column 2, lines 8-57; and figures 1-2.	1-9, 11-14, 18-20
Y		17
A		10, 15-16
Y	US 6497105 B (STASTNY, JAN HONZA) 24 December 2002 See column 4, lines 10-63; and figures 1-2.	17
A	US 2003-0213249 A1 (PACHECO-TOUGAS et al.) 20 November 2003 See paragraphs [0014]-[0018],[0027]; and figures 1-4.	1-20
A	US 2005-0081527 A1 (HOWELL et al.) 21 April 2005 See paragraphs [0026]-[0028]; and figure 3.	1-20
A	US 2009-0293488 A1 (COUGHLAN, III et al.) 3 December 2009 See paragraph [0018]; and figures 1-1A.	1-20

 Further documents are listed in the continuation of Box C. See patent family annex.

* Special categories of cited documents:

"A" document defining the general state of the art which is not considered to be of particular relevance

"E" earlier application or patent but published on or after the international filing date

"L" document which may throw doubts on priority claim(s) or which is cited to establish the publication date of another citation or other special reason (as specified)

"O" document referring to an oral disclosure, use, exhibition or other means

"P" document published prior to the international filing date but later than the priority date claimed

"T" later document published after the international filing date or priority date and not in conflict with the application but cited to understand the principle or theory underlying the invention

"X" document of particular relevance; the claimed invention cannot be considered novel or cannot be considered to involve an inventive step when the document is taken alone

"Y" document of particular relevance; the claimed invention cannot be considered to involve an inventive step when the document is combined with one or more other such documents, such combination being obvious to a person skilled in the art

"&" document member of the same patent family

Date of the actual completion of the international search

13 January 2014 (13.01.2014)

Date of mailing of the international search report

14 January 2014 (14.01.2014)

Name and mailing address of the ISA/KR

Korean Intellectual Property Office
189 Cheongsa-ro, Seo-gu, Daejeon Metropolitan City,
302-701, Republic of Korea

Facsimile No. +82-42-472-7140

Authorized officer

KIM, Jin Ho

Telephone No. +82-42-481-8699



INTERNATIONAL SEARCH REPORT

Information on patent family members

International application No.

PCT/US2013/062660

Patent document cited in search report	Publication date	Patent family member(s)	Publication date
US 05542246 A	06/08/1996	DE 69504101 D1	17/09/1998
		DE 69504101 T2	15/04/1999
		EP 0797747 A1	01/10/1997
		EP 0797747 B1	12/08/1998
		JP 03689113 B2	31/08/2005
		JP 10-510907 A	20/10/1998
		US 05542246 A	06/08/1996
		WO 96-18850 A1	20/06/1996
US 6497105 B1	24/12/2002	CA 2449481 A1	12/12/2002
		CA 2449481 C	13/01/2009
		CA 2499258 C	13/10/2009
		US 2002-0178734 A1	05/12/2002
		WO 02-099337 A1	12/12/2002
US 2003-0213249 A1	20/11/2003	DE 60323426 D1	23/10/2008
		EP 1363078 A2	19/11/2003
		EP 1363078 A3	06/04/2005
		EP 1363078 B1	10/09/2008
		JP 2003-329242 A	19/11/2003
		US 2005-0138931 A1	30/06/2005
		US 6751961 B2	22/06/2004
		US 6978618 B2	27/12/2005
US 2005-0081527 A1	21/04/2005	BR PI0403055 A	28/06/2005
		CN 1609427 A	27/04/2005
		CN 1609427 B	28/12/2011
		EP 1524472 A2	20/04/2005
		EP 1524472 A3	09/05/2012
		JP 04569952 B2	27/10/2010
		JP 2005-121352 A	12/05/2005
		US 7051532 B2	30/05/2006
		US 2009-0293488 A1	03/12/2009
EP 1528322 A3	08/06/2005		
EP 1528322 B1	18/05/2011		
EP 2034244 A1	11/03/2009		
JP 04087375 B2	21/05/2008		
JP 2005-127705 A	19/05/2005		
US 2005-0086940 A1	28/04/2005		
US 7363763 B2	29/04/2008		
US 8015829 B2	13/09/2011		