



(12) **EUROPEAN PATENT APPLICATION**

(88) Date of publication A3:  
**08.11.2006 Bulletin 2006/45**

(51) Int Cl.:  
**E03C 1/232<sup>(2006.01)</sup>**

(43) Date of publication A2:  
**09.11.2005 Bulletin 2005/45**

(21) Application number: **05009484.6**

(22) Date of filing: **29.04.2005**

(84) Designated Contracting States:  
**AT BE BG CH CY CZ DE DK EE ES FI FR GB GR  
HU IE IS IT LI LT LU MC NL PL PT RO SE SI SK TR**  
Designated Extension States:  
**AL BA HR LV MK YU**

(72) Inventor: **Baki, Gyozo**  
**28010 Fontaneto d'Agogna (NOVARA) (IT)**

(74) Representative: **Cicogna, Franco**  
**Ufficio Internazionale Brevetti**  
**Dott.Prof. Franco Cicogna**  
**Via Visconti di Modrone, 14/A**  
**20122 Milano (IT)**

(30) Priority: **05.05.2004 IT MI20040910**

(71) Applicant: **CRS S.P.A.**  
**28010 Fontaneto D'Agogna, NO (IT)**

(54) **Sanitary fitting drain and overflow-assembly device**

(57) A sanitary fitting drain and overflow-assembly device is characterized in that said device comprises a drain associated with a communicating vessel device.

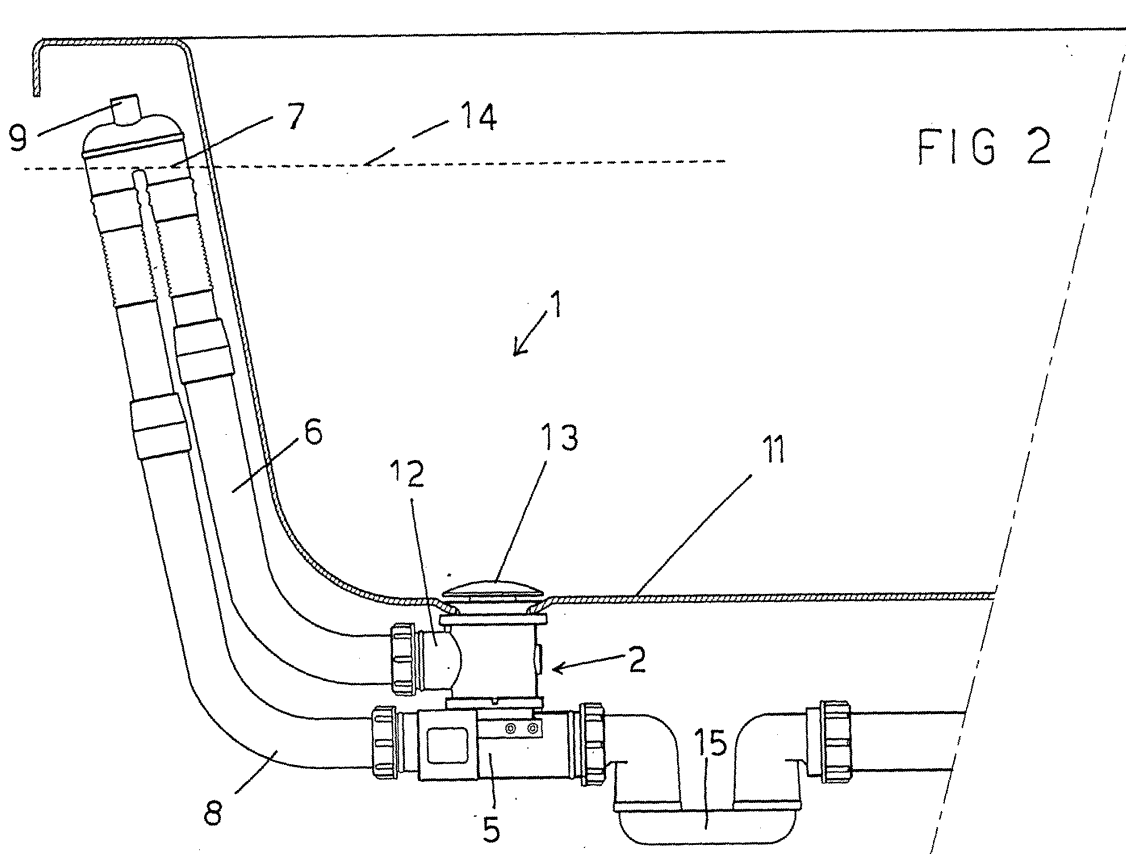



DOCUMENTS CONSIDERED TO BE RELEVANT			
Category	Citation of document with indication, where appropriate, of relevant passages	Relevant to claim	CLASSIFICATION OF THE APPLICATION (IPC)
X	DE 91 02 152 U1 (GEBERIT AG, JONA, ST.GALLEN, CH; KERAMAG KERAMISCHE WERKE AG, 4030 RAT) 16 May 1991 (1991-05-16) * the whole document *	1-15	INV. E03C1/232
X	EP 0 342 723 A (IDEAL STANDARD S R L [IT]) 23 November 1989 (1989-11-23)  * column 2, line 6 - column 3, line 10; figure *	1-4,6-8, 10,11, 14,15	
			TECHNICAL FIELDS SEARCHED (IPC)
			E03C
The present search report has been drawn up for all claims			
Place of search		Date of completion of the search	Examiner
The Hague		3 October 2006	Van Bost, Sonia
<p>CATEGORY OF CITED DOCUMENTS</p> <p>X : particularly relevant if taken alone                      Y : particularly relevant if combined with another document of the same category                      A : technological background                      O : non-written disclosure                      P : intermediate document</p> <p>T : theory or principle underlying the invention                      E : earlier patent document, but published on, or after the filing date                      D : document cited in the application                      L : document cited for other reasons</p> <p>&amp; : member of the same patent family, corresponding document</p>			

2  
EPO FORM 1503 03.82 (P04/C01)

ANNEX TO THE EUROPEAN SEARCH REPORT  
ON EUROPEAN PATENT APPLICATION NO.

EP 05 00 9484

This annex lists the patent family members relating to the patent documents cited in the above-mentioned European search report. The members are as contained in the European Patent Office EDP file on  
The European Patent Office is in no way liable for these particulars which are merely given for the purpose of information.

03-10-2006

Patent document cited in search report		Publication date	Patent family member(s)	Publication date
DE 9102152	U1	16-05-1991	CA 2037236 A1	07-09-1991
			DE 59100042 D1	01-04-1993
			DK 446177 T3	05-04-1993
			EP 0446177 A1	11-09-1991
			ES 2038063 T3	01-07-1993
			GR 3007198 T3	30-07-1993
			US 5121509 A	16-06-1992
			-----	
EP 0342723	A	23-11-1989	CA 1316633 C	27-04-1993
			IT 1220774 B	21-06-1990
			JP 2020733 A	24-01-1990
			JP 2028303 C	19-03-1996
			JP 7057964 B	21-06-1995
			US 4969217 A	13-11-1990
			-----	