

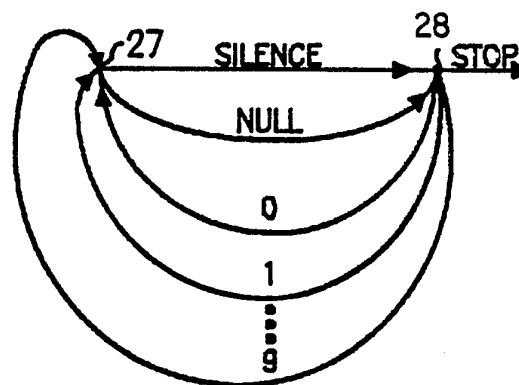

## INTERNATIONAL APPLICATION PUBLISHED UNDER THE PATENT COOPERATION TREATY (PCT)

<p>(51) International Patent Classification<sup>4</sup> : <b>G10L 5/06</b></p>	<p><b>A1</b></p>	<p>(11) International Publication Number: <b>WO 87/ 07748</b> (43) International Publication Date: 17 December 1987 (17.12.87)</p>
<p>(21) International Application Number: PCT/US86/01222 (22) International Filing Date: 2 June 1986 (02.06.86) (71) Applicant (for all designated States except US): MOTOROLA, INC. [US/US]; 1303 East Algonquin Road, Schaumburg, IL 60196 (US). (72) Inventor; and (75) Inventor/Applicant (for US only): GERSON, Ira, Alan [US/US]; 1120 Nottingham Lane, Hoffman Estates, IL 60195 (US). (74) Agents: SOUTHARD, Donald, B. et al.; Motorola, Inc., Patent Dept., 1303 East Algonquin Road, Schaumburg, IL 60196 (US).</p>		<p>(81) Designated States: AU, BR, DK, FI, IT (European patent), JP, KR, NO, US.  <b>Published</b> <i>With international search report.</i></p>

(54) Title: CONTINUOUS SPEECH RECOGNITION SYSTEM



(57) Abstract

Method and arrangement for speech recognition for use in a speech recognition system, wherein a grammar model may be stored in memory, the grammar model being composed of nodes connected by arcs, each arc generally having an associated template prestored in memory and respective originating and terminating grammar nodes, and wherein groups of input frames may be compared to templates to generate similarity measure parameters. The invention includes structuring the grammar model such that arcs may be looped within the structure. For implementing this type of structure, the invention includes providing first parameter storage and second parameter storage for one or more nodes including a terminating node for a selected arc, determining similarity measure parameters for the originating node for the selected arc, determining similarity measure parameters for the arc using a template associated with the arc and the originating node's similarity measure parameters. Further, similarity measure parameters are determined at the terminating node and are stored in the first parameter storage for the terminating node. The first parameter storage contents are transferred to the second parameter storage for the terminating node, and the groups of input frames are recognized using the parameter storage contents associated with the terminating node.

***FOR THE PURPOSES OF INFORMATION ONLY***

Codes used to identify States party to the PCT on the front pages of pamphlets publishing international applications under the PCT.

<b>AT</b> Austria	<b>FR</b> France	<b>ML</b> Mali
<b>AU</b> Australia	<b>GA</b> Gabon	<b>MR</b> Mauritania
<b>BB</b> Barbados	<b>GB</b> United Kingdom	<b>MW</b> Malawi
<b>BE</b> Belgium	<b>HU</b> Hungary	<b>NL</b> Netherlands
<b>BG</b> Bulgaria	<b>IT</b> Italy	<b>NO</b> Norway
<b>BJ</b> Benin	<b>JP</b> Japan	<b>RO</b> Romania
<b>BR</b> Brazil	<b>KP</b> Democratic People's Republic of Korea	<b>SD</b> Sudan
<b>CF</b> Central African Republic	<b>KR</b> Republic of Korea	<b>SE</b> Sweden
<b>CG</b> Congo	<b>LI</b> Liechtenstein	<b>SN</b> Senegal
<b>CH</b> Switzerland	<b>LK</b> Sri Lanka	<b>SU</b> Soviet Union
<b>CM</b> Cameroon	<b>LU</b> Luxembourg	<b>TD</b> Chad
<b>DE</b> Germany, Federal Republic of	<b>MC</b> Monaco	<b>TG</b> Togo
<b>DK</b> Denmark	<b>MG</b> Madagascar	<b>US</b> United States of America
<b>FI</b> Finland		

5

-1-

## CONTINUOUS SPEECH RECOGNITION SYSTEM

10

Background of the Invention

The present invention relates to speech recognition, and, more particularly, to speech recognition wherein spoken word end points are not predetermined.

Recognition of isolated words from a given grammar for a known speaker has been known for some time. Words of the grammar are prestored as individual templates, each template representing the sound pattern for a word in the grammar. When an isolated word is spoken, the system compares the word to each individual template representing the grammar. This method is commonly referred to as whole-word template matching. Many successful recognition systems use whole-word template matching with dynamic programming to cope with nonlinear time scale variations between the spoken word and the prestored template.

Although this technique has been effective for isolated word recognition applications, many practical applications require continuous word recognition. In continuous word recognition, the number of words in a phrase can be unlimited and the identity of the earlier words can be determined before the end of the phrase, whereas in isolated word recognition, delimiters are used

- 2 -

to identify the beginning and ending of input patterns and recognition occurs one word at a time. Moreover, a continuous speech recognition system must distinguish an input pattern from other recognizable patterns, background noise, speaker induced noise such as breathing noise, while isolated recognition cannot usually tolerate other recognizable patterns at the beginning or ending of the word.

10 In "Two level DP Matching - A dynamic programming based pattern matching algorithm for connected word recognition", H. Sakoe, IEEE Trans. Acoustics, Speech and Signal Processing, Vol. ASSP-27, No.6, pp.588-595, Dec. 1979, the method of whole-word template matching has been  
15 extended to deal with connected word recognition. The paper suggests a two-pass dynamic programming algorithm to find a sequence of word templates which best matches the whole input pattern. In the first pass, a score is generated which indicates the similarity between every  
20 template matched against every possible portion of the input pattern. In the second pass, the score is used to find the best sequence of templates corresponding to the whole input pattern.

This extended method has distinct disadvantages. One  
25 disadvantage of this technique is the amount of computation time it requires. Depending on the specific design requirements, this limitation may create unwarranted need for an expensive high-speed processor.

Another disadvantage of this method is that the  
30 endpoints of the input pattern must be predetermined and the whole input pattern must be stored in the system before any accurate template matching can occur. For an input pattern of any significant length, recognition response time would be substantially degraded. Also,

35

errors in endpoint detection will seriously degrade recognizer performance. Further, the memory required to store this information may become excessive.

5 In "Partial Traceback and Dynamic Programming", P. Brown, J. Spohrer, P. Hochschild, and J. Baker, IEEE Trans. Acoustics, Speech and Signal Processing, Vol. ASSP-27, No. 6, pp. 588-595, Dec. 1979, a technique is described which allows for continuous speech recognition  
10 of arbitrarily long input patterns without predetermination of endpoints. This is accomplished using a technique called partial traceback. Partial traceback allows outputting of recognized words prior to completion of the complete input pattern without  
15 sacrificing recognizer performance. However, the partial traceback technique described appears to be processor burdensome and cumbersome to implement.

Accordingly, there is a need for a continuous speech recognition system which can easily be implemented, yet  
20 can operate efficiently and inexpensively in real time.

25

30

35

Objects and Summary of the Invention

Accordingly, it is an object of the present invention  
5 to provide an arrangement and method of speech  
recognition which can be implemented for real time  
applications to recognize continuous speech with  
inexpensive hardware.

It is a further object of the present invention to  
10 provide an arrangement and method of speech recognition  
which allows efficient memory management of speech  
recognition memory during the recognition process.

It is a further object of the present invention to  
provide an arrangement and method of speech recognition  
15 which allows grammars with loops.

In brief, the present invention pertains to a method  
and arrangement for speech recognition for use in a  
speech recognition system, wherein a grammar model is  
prestored in memory, the grammar model being composed of  
20 nodes connected by arcs, the arcs having an associated  
template prestored in memory and respective originating  
and terminating nodes, and wherein groups of input frames  
may be compared to templates to generate similarity  
measure parameters. The invention includes structuring  
25 the grammar model such that arcs may looped within the  
structure. For implementing this type of structure, the  
invention includes providing first parameter storage and  
second parameter storage for one or

30

35

more nodes including a terminating node for a selected arc, determining similarity measure parameters for the originating node of the selected arc, determining  
5 similarity measure parameters at the terminating node for that arc using a template associated with the arc and previously determined similarity measure parameters. Further, the similarity measure parameters determined at the terminating node are stored in the first parameter  
10 storage for the terminating node. The first parameter storage contents are transferred to the second parameter storage for the terminating node, and the groups of input frames are recognized using the parameter storage contents associated with the terminating node.

15

#### Brief Description of the Drawings

The features of the present invention which are  
20 believed to be novel are set forth with particularity in the appended claims. The invention, together with further objects and advantages thereof, may best be understood by making reference to the following  
description taken in conjunction with the accompanying  
25 drawings, in the several figures of which like reference numerals identify identical elements, and wherein:

Figure 1 is a hardware block diagram of a speech recognition system depicted in accordance with the present invention;

30 Figure 2 is a graphic representation of a recognition grammar model illustrating one aspect of a speech recognition system implemented in accordance with the present invention;

35

Figure 3 is a graphic representation of a speech grammar tree illustrating an enumeration of all possible paths through the speech grammar model of Figure 1;

5 Figure 4 is a graphic representation of a grammar model in accordance with the present invention;

Figures 5a, 5b and 5c comprise a flowchart depicting a set of steps which may be performed to implement a recognition process in accordance with the present  
10 invention;

Figure 6 is a flowchart more particularly illustrating block 72 of Figure 5c;

Figures 7a, 7b, 7c and 7d comprise a flowchart more particularly illustrating block 44 of Figure 5a;

15 Figure 8 comprises a series of grammar tree diagrams illustrating an example of "traceback" in accordance with the present invention.

#### 20 Detailed Description of the Preferred Embodiment

Referring to Fig. 1, shown is a block diagram of a speech recognition system which can be used to implement the present invention. The diagram includes template  
25 memory 10 which contains a prestored grammar. Formation of a typical prestored grammar is described in "A simplified, robust training procedure for speaker trained, isolated word recognition systems", L.R.Rabiner and J.G.Wilpon, Journal Acoustic Society of Amer., 68(5),  
30 Nov. 1980. An acoustic processor 12, such as is described in "On the effects of varying filter bank parameters on isolated word recognition", B.A. Dautrich, L.R. Rabiner and T.B. Martin, IEEE Trans. on Acoustics, Speech and signal Processing, pp.793-806 Vol. ASSP-31,  
35 August 1983, may be used to convert input speech into a

- 7 -

series of speech segments, commonly referred to as "frames". Each frame represents a time segment of input speech, usually in the form of LPC or filter bank data.

5 The frames from the acoustic processor are passed to recognizer 14.

The recognizer 14 accesses word templates from the grammar prestored in template memory 10 and processes each input frame from the acoustic processor 12 with segments of the word templates. Such a technique is inherent to many speech recognition system and may be referred to as "template processing".

10 The recognizer 14 bidirectionally accesses two tables, memory for link table 16 and memory for node table 19. Memory for link table 16 is used for storing five related arrays. Memory for node table 19 is used for storing parameters relating to a grammar model. These tables, along with the grammar model, are further discussed below.

20 The recognizer 14 may be implemented by using two processors, a recognition processor 18 and a link and traceback processor 20. The recognition processor 18 handles all template matching, grammar, control and communication with the link and traceback processor 20.

25 The link and traceback processor 20 is used to maintain the memory for link tables 16. This function includes recording potential template matches while the continuous speech is being input, storing related information in the memory for link tables 16, freeing space in memory for

30 link tables 16 for additional information and outputting recognizing results as input speech is identified. The functions of the recognition processor 18 and the link and traceback processor 20 may be combined into one processor or may be separated, as shown, whereby the

35 recognition processor 18 may be implemented as

specifically described in "An Algorithm for Connected  
Word Recognition", J. Bridle, M. Brown and R.

Chamberlain, Proceedings of the IEEE International

5 Conference on Acoustics, Speech and Signal Processing,  
pp.899-902, 1982. The link and traceback processor may  
be implemented with an 8 bit processor such as Motorola's  
MC6801, when used in accordance with the present  
invention.

10

15

20

25

30

35

MODELING THE GRAMMAR

Referring now to Figure 2, a simplified recognition  
5 grammar model is shown to illustrate all possible word  
sequences which may be recognized by the system. The  
model is referred to as "simplified" because the grammar  
shown is grossly limited, for the purpose of  
illustration, from what would typically be required. In  
10 Figure 2, there are six possible word strings, each  
comprising two words (further discussed with Figure 3).  
In a typical speech recognition system, the grammar model  
may include many more possible word strings, each of  
which may contain several words (arcs). The topology of  
15 the grammar model is stored in general memory as a  
network of interconnected arcs with each arc having an  
originating node and a terminating node. Each arc may  
also have one or more pointers pointing to the  
corresponding templates in template memory.

20

MODELING THE GRAMMAR PATHS

In Figure 3, each of the six possible word strings  
from Figure 2 is enumerated in a tree diagram. There are  
25 three possible first words, "one", "two" and "three".  
Each possible first word may be followed by two possible  
second words, "four" and "five". During template  
matching, i.e. while input frames are being compared  
against prestored word templates, the recognition  
30 processor recognizes potential "word ends". A potential  
"word end" is found when a sequence of input frames  
potentially matches a word template. The identified word  
template is appended to the tree diagram through link  
information stored in the link table, previously  
35 mentioned, and an accumulated distance indicating a  
measure of similarity between the sequence of input

frames being processed and the template(s) leading up to the node. For example, given the grammar string possibilities of Figures 2 and 3, when an input frame sequence is identified as potentially matching the word "two", "two" is added to the tree diagram from the initial node, node 24. Figure 3 illustrates that after additional frames are input and processed, the word "one" has become a potential match; hence, it is next added to the tree diagram also at node 24. Next the word "three" is added to the tree diagram, then "four" appended to node 26, followed by "five" appended to the same node, etc. This continues with each potential matching template added to the tree diagram as it is identified in time.

The term "tree node", or reference to a node in the tree diagram, will be used interchangeably with the term link(ed) record. In general, a linked record is a data set stored in memory defining a connection in the tree diagram, including identification of the particular tree node and relation to the previous node in the tree topology.

For each potential word end frame, a new entry, or link record, is added to the link table, corresponding to a link in the representative tree diagram. Quite often, a word template, typically represented as a sequence of frames (representing states) in the form of a state diagram, will have multiple potential word ends as input frames are being processed. Each time a potential word end is detected, the corresponding template is added to the tree as a new link. Further, each state of each template has recorded an accumulated distance processed through the present input frame, and a link pointer pointing to the link record in the link table corresponding to the link in the tree from which decoding

for that template began. For further information on  
template matching, reference may be made to "An Algorithm  
for Connected Word Recognition", J. Bridle, M. Brown and  
5 R. Chamberlain, Proceedings of the IEEE International  
Conference on Acoustics, Speech and Signal Processing,  
pp.899-902, 1982.

Unfortunately, when the grammar is large,  
continuously appending templates to the tree causes  
10 problems. First, it delays recognition response time.  
The longer the input frame sequence, the longer the  
operator must wait before the system recognizes and takes  
action upon the recognized words.

Second, continuously appending templates requires  
15 extensive memory for linking the tree diagram  
information. For complex grammar models and several  
potential word end frames for each potential word match,  
the memory requirements for the link table (tree) will  
grow at a very fast rate. If the growth rate is too  
20 large, memory requirements may become impractical.

A third problem pertains to actually modeling the  
grammar. In continuous speech applications it is  
desirable, and sometimes necessary, to allow for  
recognition of indefinitely long connected word  
25 sequences. A model structure having such sequences will  
be referred to as an "infinite length model". As  
mentioned above, the grammar model in Figure 2 is  
somewhat simplified. It should be clear to one skilled  
in the speech recognition art that attempting to  
30 represent an infinite length sequence as a model in  
memory is not practical. Moreover, computation for the  
segments of the model would be impractical in a real time

processing application. For these reasons the present invention is adapted to accommodate infinite length modeling with minimal computation and memory requirements.

5

#### INFINITE LENGTH MODELING

Referring now to Figure 4, depicted is a graphic representation of a particular grammar model which can accommodate infinite length sequences using minimal memory and computation time. It should be understood by one skilled in the art that any given grammar requires specific modeling criteria. Hence, it should be clear that the example shown in Figure 4 can be modified to accommodate practically any required grammar.

10  
15

The grammar allows recognition of any digits, 0-9, any of which may or may not be separated by a period of silence. In this model, input to the recognition process is terminated by the word "stop". For example, the sequence "0-1-1-9-8-0-4-stop" could be recognized with any of the dashes optionally representing silence.

20

Two aspects of this type of grammar model include employing a null arc between nodes and employing loops within the grammar model. A null arc is essentially a virtual connection between two nodes. It allows sequences or words to be recognized without replication of the arcs representing those words in the grammar model. For example, at node 27, if the word "stop" were to be recognized without employing the null arc, silence must be detected first. If silence was not required to precede the word "stop", then the grammar model would have to be modified such that an arc representing "stop" would also have to emanate from node 27. Hence, a null arc avoids having particular arcs which terminate at the null arc's originating node, from being duplicated from

25  
30  
35

their originating nodes to the terminating node of the null arc.

A second advantage this type of grammar model  
 5 realizes is the loop itself. By allowing looping, replications of template representations in the grammar model can be avoided. For example, if the word sequence "0-0-0-1-3-9" were to be recognized, progression through the word model could be recognized without replicating "0"  
 10 three times in the model.

To accommodate this type of word model, the present invention incorporates specific parameters. These parameters include, for each node, the current accumulated distance, the current link from which that  
 15 accumulated distance originated, the previous accumulated distance and the previous link from which the previous accumulated distance originated. These parameters are stored in a node table, which may be structured as follows.

20

NODE TABLE

Grammar Model Node #	Previous		Current	
	Accumulated Distance	Link	Accumulated Distance	Link
25				
	1			
	2			
	3			
30	.			
	.			
	.			

The node table is used to temporarily store information for each node while processing an input frame  
 35 arcs leading into the node. An arc leading into

- 14 -

the node may be a null arc or an arc having an associated template.

5 For each node, two sets of entries in the table are allocated. The first set of entries is the previous accumulated distance and its associated link. This information is temporarily stored to allow it to be used for determining the accumulated distance for the "best" arc into the node.

10 The second set of entries is the current accumulated distance and its associated link. Once all the arcs leading into the node have been processed for a given input frame, the previous "parameters" are copied to the "current" parameters, i.e. the information from the left  
15 two columns is copied to the right two columns, thereby retaining the best accumulated distance leading into the node, and the link for the arc from which it originated. Also, all the accumulated distances in the previous column are set inactive. The node table will be discussed  
20 further with the recognition flowchart in Figures 5a and 5b.

#### THE LINK TABLE

25 The link table represents all potential word sequences under consideration as matches in the form of a tree network, similar to Figure 2. The word sequences are, in effect, concatenated templates having potential word ends detected during template matching.

30 Establishing the network in this fashion allows analysis of those links that are unambiguously part of all potential word sequences. This process of analysis is referred to as traceback. Properly employed, traceback

35

- 15 -

also allows an efficient method of releasing link records which are unambiguously no longer part of any sequence still under consideration.

5        Each link, or nodal tree connection, of the tree diagram requires several types of information to be stored. This information is stored in L-ACT, L-FWRD, L-BACK, L-WORD and L-PTR arrays in memory for link table 16 of Figure 1. In this embodiment, each array is 255  
10 bytes long and is positioned one byte past a 256 byte boundary to allow efficient access. The corresponding elements from each array constitute a "link record". The link records are chained into 2 linked lists. One list contains free link records, i.e. empty record space  
15 available for additional links. The second list is the established list and it contains records for links currently being used. These lists are chained together by L-PTR array, where one entry in L-PTR indicates the next link record in the table, from the established list  
20 or free list, where each record contains one byte from each of the five arrays. For example, if for a given link record in the established list, the corresponding byte of the L-PTR array contains the binary representation of the number "2", the next record in the  
25 established list would be found in the second byte of all five arrays. A "zero" entry in the L-PTR array defines the end of the linked list.

L-BACK and L-WORD arrays contain the actual link information. L-BACK contains the pointer to the previous  
30 link in the decoding path, i.e. the previous node in the tree diagram, while L-WORD contains a symbol representing the word decoded ending at the present link. For example, in Figure 3, after appending the word "four" to tree node 26, L-WORD would contain an 8-bit symbol

35

- 16 -

representing the word "four" and L-BACK would contain a pointer pointing to the link record corresponding to tree node 26. The other two arrays, L-ACT and L-FWRD, are used to "traceback" through the decoding paths (potential word sequences). L-ACT is used to indicate decoding paths still under consideration as a potential match, while L-FWRD is used to point to the subsequent node in the tree diagram, the inverse of L-BACK. Hereinafter, those link records flagged as being under consideration as being part of a potentially recognized path (active path) will be referred to as active link records.

The link records provide traceback information so that the arc through the word model used to reach that state can be determined. Traceback also allows the tree to be pruned of nonuseful information. This is necessary to prevent information from excessively accumulating in memory. Traceback is also used to output words which are unambiguously recognized, i.e., common to all active paths. The L-BACK entries in the link table point to previous entries in the table, which correspond to previous connected nodes in the tree diagram. Hence, traceback refers to the process of tracing back through the tree diagram to a point, or tree node, where all paths merge. The concept of tracing back to a point where all paths merge is well known to those skilled in the art, for a general description "traceback" reference may be made to "Partial Traceback and Dynamic Programming", supra.

The above arrays are listed below for reference during discussion of the subsequent figures.

L-PTR: 255 bytes, each byte available for a pointer indicating the previous link record appended to the tree diagram (table) as a function of time for the

- 17 -

established list. It is also used to chain free link records in the free list.

5 L-BACK: 255 bytes, each byte available for a pointer indicating the previous link record in the tree diagram.

10 L-WORD: 255 bytes, each byte available for a symbol indicating the potentially recognized word corresponding to the present link record.

15 L-ACT: 255 bytes, each byte available for indicating whether or not the present link record is active (used during traceback).

L-FWRD: 255 bytes, each byte available for a pointer indicating the subsequent valid link record in the tree diagram (used during traceback).

20 In addition to the above arrays, five other pointers are used. They are:

25 HEAD: a one byte pointer for indicating the first, i.e. the most recently added, link record in the established list, as chained by the L-PTR array.

30 FREE: a one byte pointer for indicating the first link record of the free list, as chained by the L-PTR array.

PTR: a one byte pointer for referencing the current tree node being processed.

35

TMP1 and TMP2: each is a one byte temporary pointer used in the recognition flowchart.

5 Structurally, presuming a table with only 10 entries in the established list, these arrays may be arranged as follows.

	Rec'd#	L-PTR	L-BACK	L-WORD	L-ACT	L-FWRD
10	1	2	2	four	0	0
	2	3	3	four	0	0
	3	0	-	-	0	0
	4	1	2	one	0	0
	5	6	4	three	0	0
	6	10	10	six	0	0
	7	8	5	three	0	0
15	8	5	5	nine	0	0
	9	4	1	zero	0	0
	10	9	4	one	0	0

20 The entries of the above table are illustrated in a tree diagram in appendix A. It should be noted that HEAD points to record # 7, and the "0" in the L-PTR entry for record # 3 indicates the last record on the list. FREE is not illustrated.

25 L-PTR allows the records in the established list to be entered by simply removing the record from the free list and designating its L-PTR entry to point to the HEAD record, and updating HEAD and FREE. When a record is deleted from the table's established list during  
30 traceback, that record becomes available without rearranging the table by linking the record entry to the free list, and linking over the removed record for the established list using the L-PTR entries. The entries for L-ACT and L-FWRD are only used during traceback and are otherwise always reset to zero.

35

THE RECOGNITION FLOWCHART

Referring now to Figures 5a through 5c, a recognition flowchart is shown in accordance with the present invention. The flowchart of Figure 5a begins at block 30 by resetting the link table and its associated pointers. The reset procedure includes setting each byte of L-FRWD and L-ACT equal to 0, setting HEAD pointer equal to 1 to indicate the beginning of the established list, and setting L-PTR(1) and L-PTR(255) equal to 0 to indicate the end of the established and free lists, respectively. Also, template state memory, typically stored in general memory, is set inactive. Accordingly, the first record comprises the established list, and records 2 through 255 are chained using L-PTR entries to form the free list, where HEAD points to the beginning of the established list and FREE points to the beginning of the free list (link record #2).

In block 32 of Figure 5a, the recognition grammar model is initialized by initializing the node table. This may be done by arbitrarily assigning the previous accumulated distance of the initial node a low accumulated distance measure to indicate the starting point in the grammar. The previous link pointer for the initial node is set to 1, corresponding to the first entry in the link table. All other nodes in the grammar model are initialized as inactive. A grammar node may be set inactive by setting the previous accumulated distances in the node table equal to infinity, thereby indicating that there is no likelihood of being at any other node at the start of processing.

In block 34 a traceback counter is initialized to 10. The traceback counter is used to periodically indicate

that the traceback process should be performed. In this embodiment, traceback is performed after every 10 input frames are processed.

5 In block 36 the next input frame is input to the system for template matching, previously mentioned. The remaining steps of this flowchart all pertain to the processing of the present input frame.

10 The traceback counter is decremented in block 38 to indicate a frame has just been input.

At block 39, the node table is updated before processing the input frame. The previous node parameters ("parameters" refers to accumulated distance and links indicating from where they originate) are copied to the current node parameters in the node table. Also, all the previous accumulated distances are set inactive.

At block 40 a test is performed to determine whether or not all nodes of the grammar model have been processed. In other words, whether or not the input frame has been processed for the entire grammar model. If all nodes of the grammar model have been processed, flow proceeds to block 42 to determine if the traceback counter is indicating that traceback should be performed this frame. If so, traceback is performed by calling the traceback subroutine 44, subsequently discussed in Figures 7a through 7d. Following traceback, the traceback counter is reset, block 46, before processing the next input frame at block 36.

30 If all nodes of the grammar model have not been processed, flow proceeds from block 40 of Figure 5a to block 50 of Figure 5b. At block 50, processing of the recognition grammar model proceeds to the next node. If no nodes have been processed for this frame, "the next

node" may be any node which is not a terminating node for a null arc. In particular, the ordering of nodes for processing must be such that a node which originates a null arc is processed prior to the node that is the terminating node for the null arc. This is to insure that node accumulated distances and links have been updated for originating nodes of templates before those templates are processed.

10 A test is performed in block 52 to determine whether or not all templates ending at this node have been processed. Later it will be recognized that each template immediately preceding each node of the grammar model is processed before moving to another node. If all the templates ending at this node have been processed, flow proceeds to block 68 of Figure 5c, subsequently discussed. If all the templates have not yet been processed, flow proceeds to block 54 to determine if the next arc to process at this node is a null arc. If the next arc is a null arc, flow proceeds to block 55.

20 At block 55, the accumulated distance and link leading into the node are set to the previous accumulated distance and link for the originating node of the null arc, as stored in the node table.

25 At this time, it may be helpful to summarize the processing of the recognition grammar model thus far indicated by the recognition flowchart. Referring once again to Figure 2, initial node 22 of the grammar model is set active and corresponding link table entry is initialized to indicate a reference from which all potential grammar paths (tree branches) emanate. For each input frame processed, the grammar model is progressed through one node at a time from the beginning

- 22 -

node to the ending node. Further, for each node of the grammar model, each template ending at that node is processed one template at a time, as will be discussed. Accordingly, for each input frame, each node is processed and, for each node, each template ending at the node is processed.

Regardless of whether or not traceback is required, as indicated in block 56, the next template for the present arc is processed in either block 58 or block 60. Template matching at either block entails updating the accumulated distances and link pointers for all the states of the template based on the present input frame, the template, and the current accumulated distance and link pointer for the arcs originating node in the node table. Due to a one frame processing time delay from the time the current accumulated distance and link were computed (prior frame) and the time they are being utilized (present frame), this information must be used by the template processing as if it were processed for the prior frame. In other words, template processing will finish up the prior frame's processing using the current accumulated distance and current link before doing template processing for the present frame. If there is a potential word end for this template for the present frame, then an accumulated distance and link pointer will be generated corresponding to the potential word end. An Algorithm for Connected Word Recognition", supra.

If flow proceeds from block 56 to block 60, indicating that traceback is being processed this frame, in addition to the template processing described above, all L-ACT entries which correspond to the link records pointed to by the link pointers for each active state in the template are set nonzero. The "active" template states are those which have a finite accumulated distance.

Flow next proceeds to block 62, where a test is performed to determine whether or not the accumulated distance associated with the current template, or arc if a null arc, is better than the current accumulated distance corresponding to the best previously processed template (arc) ending at the node for this frame (this will be infinity if this is the first template processed for this node). The outcome of this test is true only when template matching of the present input frame suggests a potential word end of the word template. As previously mentioned, a potential word end indicates that a sequence of input frames may correspond to, or match, a word template prestored in template memory.

If the template does not have a potential word end for the present input frame, then its associated accumulated distance will be infinite.

Flow proceeds back to block 52 if the most recent template (arc) processed is not found to have an accumulated distance which is better than the current accumulated distance stored for that node, where additional templates ending at the node are processed.

If the accumulated distance for the most recent arc processed is found to be the best of those yet processed for the node, flow proceeds to block 64 to record this information. In block 64, the accumulated distance and the link pointer corresponding to the above processed arc are recorded as the current accumulated distance and current link for the node of the grammar model in the node table. Additionally, the word number, or symbol, representing the template is recorded. The word number is recorded for subsequently outputting the word if it is later determined to have been recognized. From block 64, flow proceeds to block 52 as discussed above.

Once it is indicated at block 54 that all the arcs ending at the node have been processed, flow proceeds to block 68 of Figure 5c. In Figure 5c, blocks 68 through 5 74 determine whether or not a link record should be added to the tree, and, if so, the link record is added to the tree through the link arrays.

In block 68, a test is performed to determine if the node of the grammar model is active. The only manner in 10 which the node could have become active is if at least one word template processed for that node has a potential word end for the present input frame. If the node is inactive, flow proceeds to block 40 of Figure 5a to seek another node to process for the present frame. 15 Otherwise, flow proceeds to block 70.

In block 70, a test is performed to determine whether or not the best arc ending at the node had a corresponding word template. In certain instances, it may have been another type of template such as a silence 20 template; or it may have been a null arc, in which case flow would proceed to block 40 of Figure 5a. Silence templates are not added to the tree since it is typically not necessary to output silence as having been recognized. If the best arc ending at this node 25 represents a word template, LINK subroutine, Figure 6, is called to add a link record to the tree diagram. Parameters are passed to LINK subroutine indicating the link pointer corresponding to the link record for the template and the word number representing the template.

30 After the link record is added, discussed below, a new link pointer is returned from LINK. In block 74, the current link pointer for the node of the grammar model is set to the link pointer passed from LINK.

Following block 74, flow proceeds to block 40 of 35 Figure 5a to check if all the nodes of the grammar tree have been processed for the present input frame.

ADDING A LINK TO THE TREE

Referring now to Figure 6, as previously mentioned  
5 this subroutine adds a link record to the tree diagram as  
defined by the link arrays. The parameters which are  
passed to the subroutine are the word number and the link  
pointer corresponding to the node of the tree from which  
it is being added.

10 In block 78, a test is performed to determine whether  
or not there are any free link records. This is done by  
comparing FREE to 0. If FREE equals 0, there are no more  
free link records. Discussed above, the records in the  
link arrays are chained together by L-PTR array, which  
15 comprises free link records and established link records.  
Free link records allow additional link records to be  
added to the tree diagram. Accordingly, if there are no  
free link records, all the link records are being used  
and flow proceeds to block 80 where an error is reported  
20 and the system is reset. It should be noted that this  
step in block 80 is only used as a protection from  
unusual conditions which might lead to a link table  
overflow. Under normal conditions, the invention will  
prevent the absence of free link records by using a link  
25 table of adequate length.

Given one or more free link records, flow proceeds to  
block 82 where the next available link record is removed  
from the free list and inserted at the top, or beginning  
of the established list by updating the HEAD and FREE  
30 pointers. FREE is set to point to the index of the next  
free record and HEAD is set to point to the link record  
just added. L-PTR of the new "HEAD" link record is set  
to point to the previous "HEAD" link record to chain the  
new record onto the established list.

35

- 26 -

In block 86, since HEAD points to the link record just added in the established list, the word number passed to this subroutine is recorded for the new record in the L-WORD array. Also, the link pointer passed to  
5 the subroutine is recorded for the link record in the L-BACK array.

At block 88, a test is performed to determine whether or not traceback is required for the present input frame.  
10 If so, flow proceeds to block 90 where the newly added link record is marked active. This is done by setting the L-ACT array for the record equal to one. If  
traceback is not required for the present input frame, the subroutine ends and flow returns to block 74 of  
15 Figure 5c.

20

25

30

35

TRACING BACK THROUGH THE TREE

Referring now to Figs. 7a through 7d, the  
traceback subroutine, i.e., block 44 of Fig. 5a, is shown  
5 in detail. The traceback subroutine searches through the  
tree diagram for words which have been identified as  
potential matches, and determines whether or not there is  
any ambiguity to the uniqueness of the match. Those  
words which have been uniquely identified are output from  
10 the recognition system as recognized words. Further, the  
traceback subroutine removes all dead link records, i.e.  
those records that are no longer under consideration as a  
potential match, to the free list to make memory  
available for future link records. Before entering  
15 TRACEBACK, L-ACT is set, or flagged, for all active link  
records as described above. At the start of traceback,  
active link records represent the ends of all paths  
through the tree which are still under consideration.  
The basic concept of traceback is to "traceback" through  
20 the tree from the ends of all active paths (marked  
initially by L-ACT array) to find where all active paths  
merge. The part of the tree which is common to all  
active paths represents the unambiguous partial path and  
those words corresponding to this unambiguous partial  
25 path may be output as being recognized. During traceback  
the L-FWRD array is used to chain partial paths in the  
forward direction (toward the ends of the tree). As  
these partial paths are built the base node for each  
partial path is set active via the L-ACT array. When an  
30 attempt is made to extend a partial path (using L-BACK  
information) from a current node to a previous node which  
is already marked active, then more than one possible  
path emanates from this previous node and the partial  
paths from both nodes are deleted (forward pointer chains

- 28 -

(L-FWRD) reset to 0). All nodes marked active are processed this way. The order of node processing is in the reverse order of time sequence the link records were added into the link tables. This ordering is inherent in the structure of the established list. The last node to be processed will be the root node of the tree. At this point the forward chain (partial path) emanating from the node will represent the unambiguous partial path and the corresponding recognized words may be output. The traceback procedure also "cleans up" after itself in that upon completion the L-FWRD and L-ACT arrays will have been reset to zero. Further, all link records not on any active path, as well as the link records on the unambiguous partial path which has been outputted, will be returned to the free list.

Before describing the traceback subroutine in detail, it may be helpful to step through an illustrated example. Referring to Figure 8, such an example is depicted as a series of tree diagrams, A through I.

In diagram A, the tree is shown prior to traceback, active link records, i.e. those links that have active word links emanating from them are marked to the right of the link with a bold dot. The first step of traceback is to determine the most recent active link record as added in time, in this case the node marked 25. A test is performed to determine if there is an active node immediately preceding this node in the tree. If so, there is ambiguity as to which path, as in this instance via node 25 or node 21, traces back to node 21. When ambiguity occurs, the forward pointer for the nodes of ambiguity have their chained forward pointers removed if they exist. This is done by inserting a zero in the L-FWRD array for each subsequent link record. In this

35

instance, neither node has a forward pointer, i.e.  
L-FWRD=0.

The next most recently added active link record  
5 is then identified, node 24. Node 24's preceding link is  
also node 21 and is processed similar to the processing  
for node 25, discussed above.

The next most recently added active node is node  
23. Since it does not have a preceding node which is  
10 active, the traceback process sets the preceding node  
active and records a forward pointer (L-FWRD) for the  
preceding node, node 19, equal to the node presently  
being processed, node 23. Diagram B illustrates tree  
diagram A after processing node 23, with the forward  
15 pointer added to node 19 depicted as a bold line. It  
should be noted that after each node is processed, its  
L-ACT entry which indicates that it is an active node, is  
removed. Hence, tree diagram B no longer depicts nodes  
23, 24 and 25 as active.

20 Node 22 is the next most recently added entry  
with an active node. It does not have an active  
preceding node. Therefore, as was done for node 23, the  
forward pointer for node 18 is set equal to node 22, and  
node 18 is marked active. Diagram C illustrates the tree  
25 after processing node 22.

Node 21 is handled similar to node 22, since its  
preceding node is not active, shown in diagram D.

Node 20 is the next active node to be processed.  
The node preceding node 20 is active, which indicates  
30 ambiguity. When ambiguity occurs, the forward pointer  
for the nodes of ambiguity, in this case nodes 18 and 20,  
have their forward pointer chains removed. In this case  
only node 18 has a forward pointer. As indicated in the  
bold line after node 18, the forward pointer for node 18  
35 has been set equal to node 22. Hence, in diagram E, the

- 30 -

bold line is removed, by setting the forward pointer for node 18 equal to 0.

5 Node 19 is the next most recently added entry with an active node. Since its preceding node is active, ambiguity requires that the forward pointer chains for both nodes 16 and 19 be removed, as illustrated in Diagram F.

10 Node 18 is processed next. Since its preceding node, 16, is active but neither nodes 16 or 18 has a forward pointer, no action is taken except removing the bold dot indicating the activity of the node.

15 The next active node is node 16, which has a preceding node which is not active. In this case, the traceback process sets the preceding node active and records a forward pointer for the preceding node, node 13, equal to the node presently being processed, node 16. Diagram G illustrates tree diagram A after processing node 16.

20 Node 13 is handled similar to node 16. Hence, in diagram H the tree is shown with only node 11 marked active and only forward pointers for nodes 11 and 13 remain.

25 Once the traceback process arrives at the root node in the tree (node 11), that node which is not preceded by any other nodes, it outputs words chained through the forward pointers as recognized words. This is done by sequentially looking to those link records having chained forward pointers starting at the root  
30 node, in L-FWRD. As illustrated in Diagram I, the link records which record "eight" and "five" in their respective L-WORD arrays are output. Additionally, those link records representing the links between nodes 11 and 16, in diagram H, are removed from the established list  
35 and linked into the free list, as indicated by L-PTR

array and FREE pointer, at which time the new root node of the tree is node 16. The remaining tree is illustrated in Diagram I, which is used as the additional input frames are processed, i.e. where flow returns to block 46 or Figure 5a in the recognition flowchart.

Referring now to Figures 7a-7d, the traceback flowchart will be discussed in detail. In Fig. 7a, the link table is searched for the most recently added link record which is active. In block 94, a test is performed to determine if the first record in the link table is the only record in the established record list. This is done by looking into the index of array L-PTR which is pointed to by HEAD. As previously mentioned, HEAD contains the index for the most recently added link record. If the L-PTR entry corresponding to HEAD is equal to zero, the chain is terminated and no additional records are in the table, in which case, flow proceeds to block 96 where the corresponding L-ACT entry is set inactive. From block 96, the subroutine returns to the recognition flowchart at block 46 at Fig. 5a.

In the case where there are additional link records in the table, a test is performed in block 98 to determine if the first link record is active. The link record is active if its corresponding L-ACT entry is not equal to zero.

If the link record is active, flow proceeds to block 100. In block 100, to indicate that the link record has been accounted for, the link record is set inactive. Flow then proceeds to block 110 where the record pointed to by HEAD is stored in the temporary pointer, PTR. From block 110, flow proceeds to block 120, subsequently discussed.

If the first link record turns out to be inactive, flow proceeds from block 98 to block 112. In

block 112, L-PTR is stepped through until the first active link record is found, at which time the index for that active record is stored in PTR. In block 114, the active indicator is cleared to indicate processing for that link record, similarly done in block 100.

In block 116, those link records found inactive, as indicated between pointers HEAD and PTR, are returned to the free list for future use.

In block 118 a test is performed to determine if there are any more links in the link table. This test is similar to the test performed in block 94, above.

If there are no more link records in the established list, the subroutine returns to the recognition flowchart at block 46 of Figure 5a.

In block 120 a test is performed to determine whether or not the link (node), preceding the current link is inactive. This is done by looking to the back pointer for the current link record and looking to its corresponding L-ACT entry. If the preceding node is active, flow proceeds to block 124 of Fig. 7b to handle the problem of ambiguity, previously discussed. If the preceding node is inactive, flow proceeds to block 142 of Fig. 7c.

Referring now to Fig. 7b, the steps therein handle the ambiguity, when the preceding node indicates that there may be two or more link records emanating from that node that are still under consideration for a match. This occurs when a node preceding an active node is also active. The three temporary pointers (TMP1, TMP2 and PTR) are used in Fig. 7b for manipulation of link record data. The steps in block 121 remove the forward pointer chain from the previous link. These steps include blocks 124, 126, 128 and 130. Figure 7b is entered with PTR pointing to the node, or link record, currently being

processed. The L-BACK entry corresponding to the link record points to the node immediately preceding the node currently being processed, as mentioned above. The  
5 L-FWRD entry associated with the link record indicates the only potential descendant link record.

In block 124, a pointer to the node immediately preceding the current active node is stored in TMP1. In block 126, the descendant link record, as indicated in  
10 L-FWRD, of the preceding node is stored TMP2.

In block 128, a test is performed to determine if the node pointed to by TMP2 has an actual L-FWRD entry or if it is set to zero. If the node pointed to by TMP2 does have a forward pointer (L-FWRD not equal to 0), flow  
15 proceeds to block 130 where the forward pointer for that node is removed. In block 130, the contents of TMP2 is also moved to TMP1, which temporarily moves reference of the current node to the node pointed to by TMP2, then, starting with block 126, the above steps are repeated for  
20 the subsequent nodes until a node is found in the forward chain which does not have a forward pointer, as indicated in block-128, indicating the end of the forward chain.

The steps in block 122 remove the forward pointer chain from the current link, as indicated by PTR. In  
25 block 132 the current link record pointer, PTR, is stored in TMP1. In block 134, the L-FWRD entry for that link record is stored in TMP2. In block 136, a test is performed to determine if a forward pointer exists for this link record, as was done in block 128 above. If  
30 there is a forward pointer for this link record, flow proceeds to block 138 where the forward pointer is removed and the descendant node is stored in TMP1 for removing its forward pointer as well. Starting at block 134, the above steps are repeated until all forward

pointers chained from the current node are deleted. Then, from block 136, flow proceeds to block 144 of Fig. 6c to process the next active link record.

5 Referring back to block 120 of Fig. 7a, if the node preceding the current node is inactive, flow proceeds to block 142 of Fig. 7c, which is now discussed.

In block 142 of Fig. 7c, since the preceding node (link record) was found inactive, it is set active and  
10 its forward pointer is set to point to the current link record. In block 144, starting at the current link record, the table is searched until the next active link record is found and PTR is set to point to this record, indicating the new current link record. In block 146,  
15 all inactive records encountered during the step of block 144 are returned to the free list by modifying the appropriate entries in the L-PTR array. In block 148 the new node is set inactive to indicate that it has been accounted for, similarly done in blocks 100 and 114 of  
20 Fig. 7a.

A test is performed in block 152 to determine whether or not this new link record is the last in the chain. If so, then all link records have been processed and flow proceeds to block 156 of Fig. 7d to output the  
25 words recognized during the traceback process. If this new link record is not the last in the chain, then flow proceeds to block 120 of Fig. 7a for additional processing.

Referring now to Fig. 7d, in block 156 the index  
30 for the current link record, which is the root node in the tree, is stored in TMP1. At block 158, the node (link record) represented by the current node's forward pointer is stored in TMP2. For example, referring to diagram H of Fig. 8, TMP1 would contain 11 (node 11), and  
35 TMP2 would contain 13 (node 13).

In block 160, a test is performed to determine if there are any forward pointers descending from the node stored in TMP1. This is performed by comparing the contents of TMP2 to zero. If there are, flow proceeds to block 162 where the forward pointer for the current node is removed, and the current node is moved up to the next node in the forward chain, as indicated by the current node's forward pointer stored in TMP2. In block 164, the word associated with the current link record is output as a recognized word. Starting with block 158, the above steps are repeated until each link record in the forward pointer chain has its associated word output as a recognized word. During the step in block 160, a descending link record will be found which does not have a forward pointer, in which case, flow proceeds to block 168 where all dead link records, as indicated between TMP1 and PTR, are returned to the free list. Additionally, L-PTR array is updated in block 168 by setting the L-PTR entry for the new base node which is currently pointed to by PTR, with zero. The zero in this record indicates the root of the tree and the end of the established list of link records. From block 168, the traceback is complete and flow proceeds to block 46 of Fig. 5a.

The present invention therefore provides a new and improved system and method for continuous speech recognition. The invention can readily be implemented as described in the efficiently formulated above flowcharts to accommodate real time recognition in a simple and inexpensive 8-bit processor. The present invention additionally provides excellent memory management such that only a minimum number of link records are needed to be stored as input frames are processed.

While the invention has been particularly shown and described with reference to a preferred embodiment, it will be understood by those skilled in the art that  
5 various modifications and changes may be made to the present invention described above without departing from the spirit and scope thereof.

What is claimed is:

10

15

20

25

30

35

1. In a speech recognition system, wherein a grammar model may be stored in memory, the grammar model being composed of nodes connected by arcs, wherein the arcs have at least one associated template stored in memory and respective originating and terminating nodes, and wherein groups of input frames may be compared to the stored templates to generate similarity measure parameters, an arrangement for recognizing the groups of input frames, comprising:

means for structuring the grammar model such that a first selected arc set, composed of one or more arcs and their respective nodes, comprises a loop within the grammar model;

means for providing first and second parameter storages for one or more nodes, including a terminating node for a selected arc;

means for determining at least one first similarity measure parameter set for the originating node of said selected arc;

means for determining at least one second similarity measure parameter set for said selected arc using one or more templates associated with said selected arc and said first similarity measure parameter set for said originating node;

means for determining a third similarity measure parameter set at said terminating node for said selected arc using said at least one second similarity measure parameter set determined for said selected arc;

means for storing said third similarity measure parameter set determined at said terminating node in said first parameter storage means for said terminating node;

means for selectively transferring said first parameter storage contents to said second parameter storage means for said terminating node; and

5 means for recognizing groups of input frames using said parameter storage contents associated with said terminating node.

10

15

20

25

30

35

2. The arrangement for recognizing said groups of input frames, according to claim 1, wherein said similarity measure parameter sets each include  
5 accumulated distance measures and link information.
3. The arrangement for recognizing said groups of input frames, according to claim 1, wherein said terminating node is a terminating node for one of said  
10 arcs comprising said loop.
4. The arrangement for recognizing said groups of input frames, according to claim 1, further including one or more null arcs in said grammar model.  
15
5. The arrangement for recognizing said groups of input frames, according to claim 4, further including means for determining a similarity measure parameter set at an originating node for a null arc and selectively  
20 storing said similarity measure parameter set determined at said originating node for said null arc in said first parameter storage for said null arc's terminating node.
6. The arrangement for recognizing said groups of input frames, according to claim 4, further including  
25 means for processing said nodes in said grammar model such that an originating node for a null arc is processed prior to the terminating node for the null arc.
- 30
- 35

7. In a speech recognition system, wherein a grammar model may be stored in memory, the grammar model being composed of nodes connected by arcs, wherein the arcs have at least one associated template stored in memory and respective originating and terminating nodes, and wherein groups of input frames may be compared to the stored templates to generate similarity measure parameters, a method for recognizing the groups of input frames, comprising the steps of:

structuring the grammar model such that a first selected arc set, composed of one or more arcs and their respective nodes, comprises a loop within the grammar model;

providing first and second parameter storages for one or more nodes, including a terminating node for a selected arc;

determining at least one first similarity measure parameter set for the originating node of said selected arc;

determining at least one second similarity measure parameter set for said selected arc using one or more templates associated with said selected arc and said first similarity measure parameter set for said originating node;

determining a third similarity measure parameter set at said terminating node for said selected arc using said at least one second similarity measure parameter set determined for said selected arc;

storing said third similarity measure parameters determined at said terminating node in said first parameter storage means for said terminating node;

- 41 -

selectively transferring said first parameter storage contents to said second parameter storage means for said terminating node; and

5 recognizing groups of input frames using said parameter storage contents associated with said terminating node.

10

15

20

25

30

35

8. The method for recognizing said groups of input frames, according to claim 7, wherein said similarity measure parameter sets each include accumulated distance measures and link information.

5 9. The method for recognizing said groups of input frames, according to claim 7, wherein said terminating node is a terminating node for one of said arcs comprising said loop.

10 10. The method for recognizing said groups of input frames, according to claim 7, further including connecting two or more nodes with at least one null arc in said grammar model.

15 11. The method for recognizing said groups of input frames, according to claim 10, further including the step of determining a similarity measure parameter set at an originating node for a null arc and selectively storing said similarity measure parameter set determined at said  
20 originating node for said null arc in said first parameter storage for said null arc's terminating node.

25 12. The method for recognizing said groups of input frames, according to claim 10, further including the step of processing said nodes in said grammar model such that an originating node for a null arc is processed prior to the terminating node for the null arc.

30

35

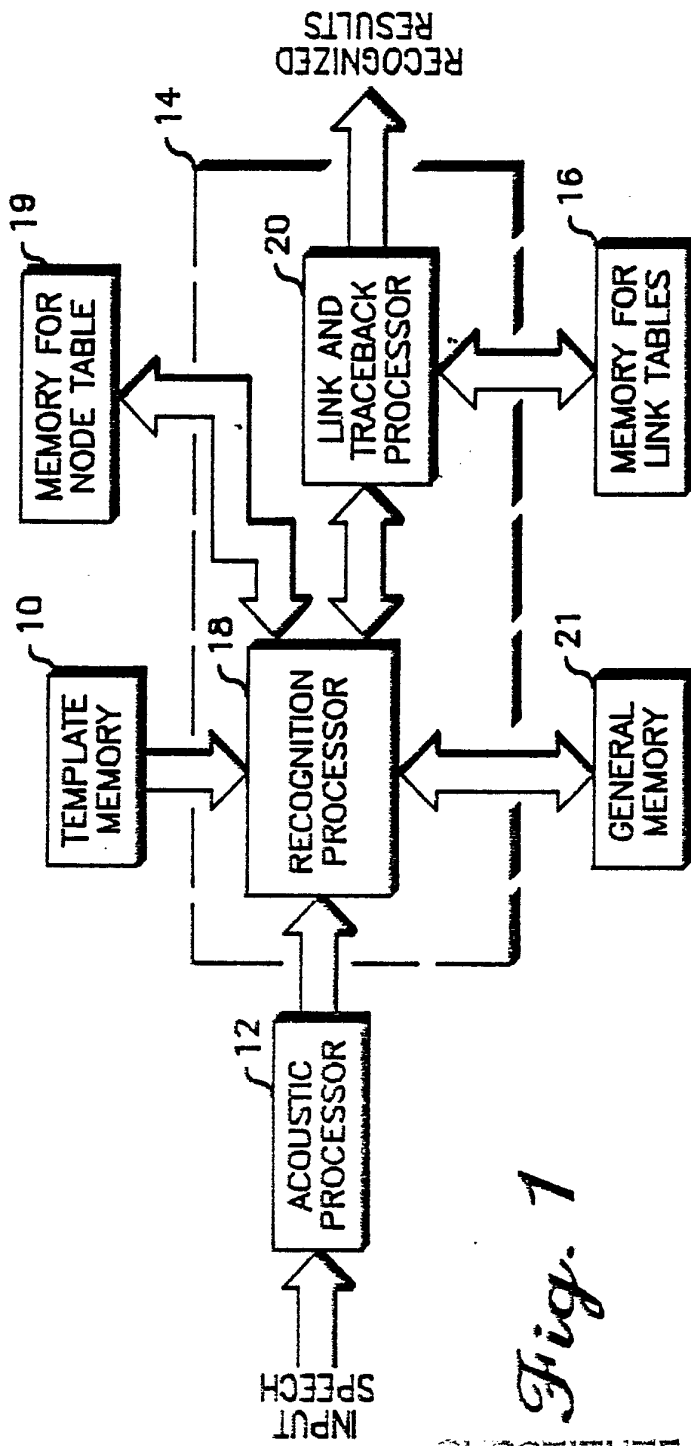

Fig. 1

LEAFS IN THIS SHEET

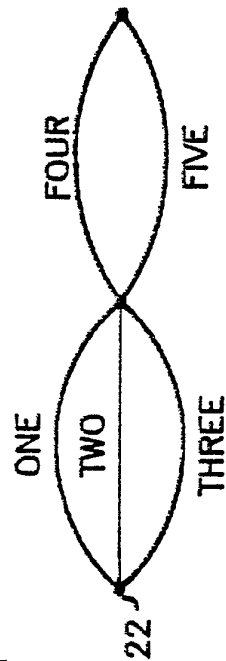

Fig. 2

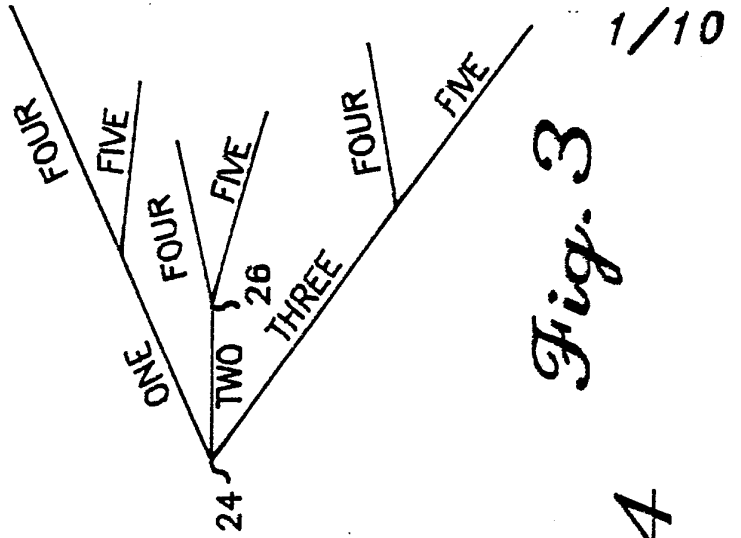

Fig. 3

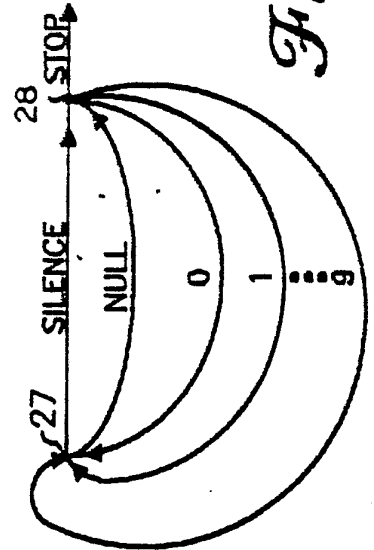
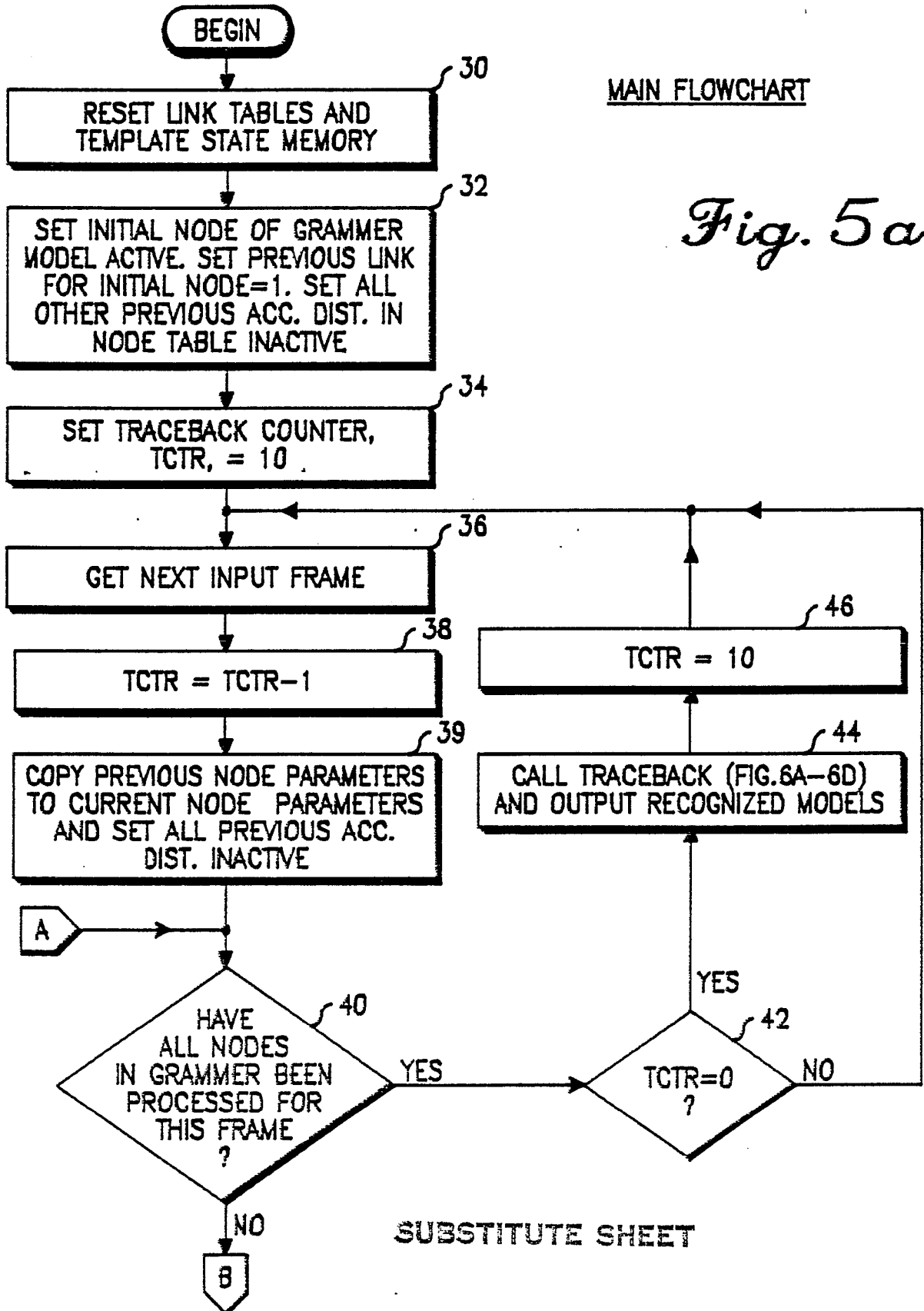

Fig. 4



3/10

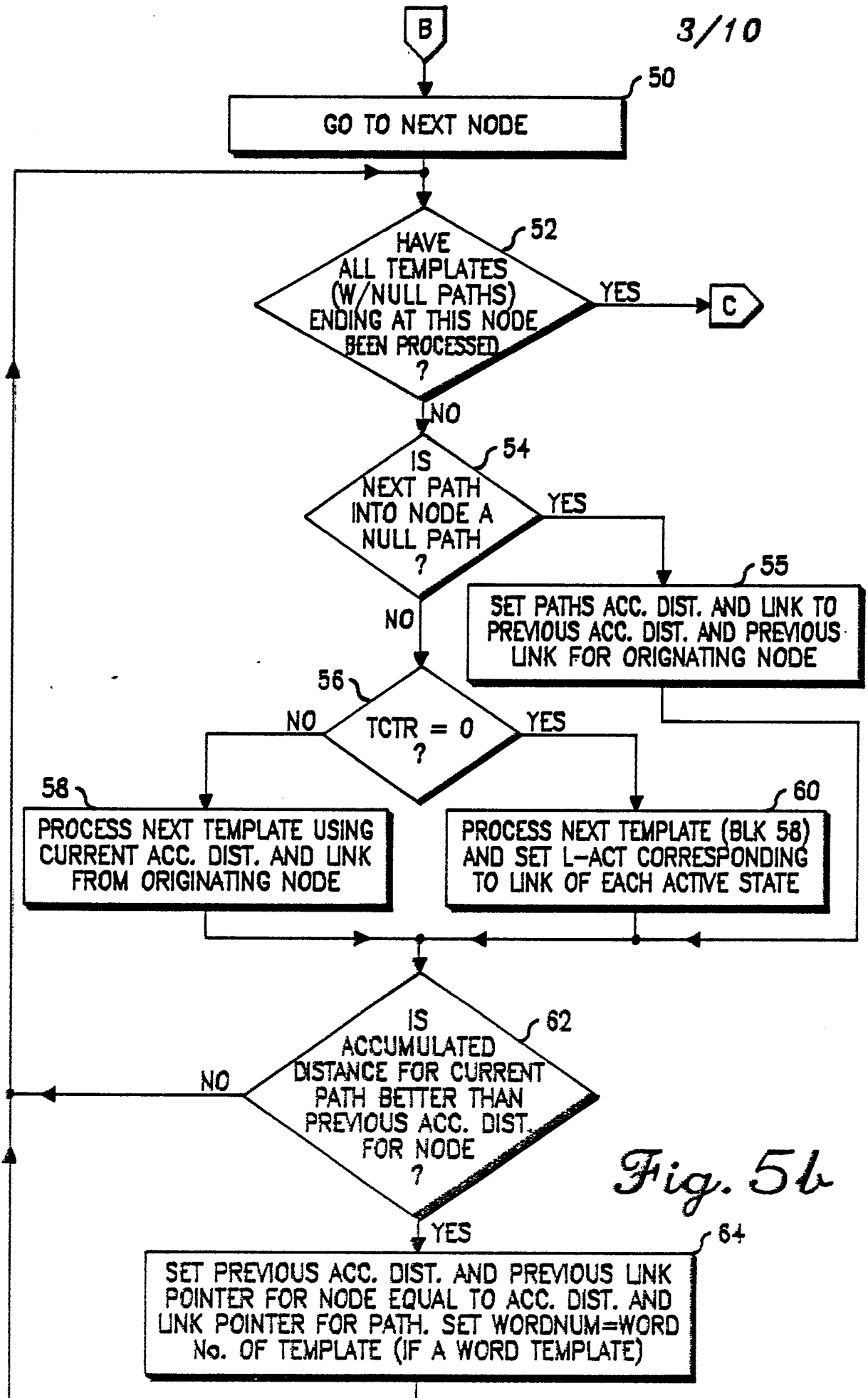
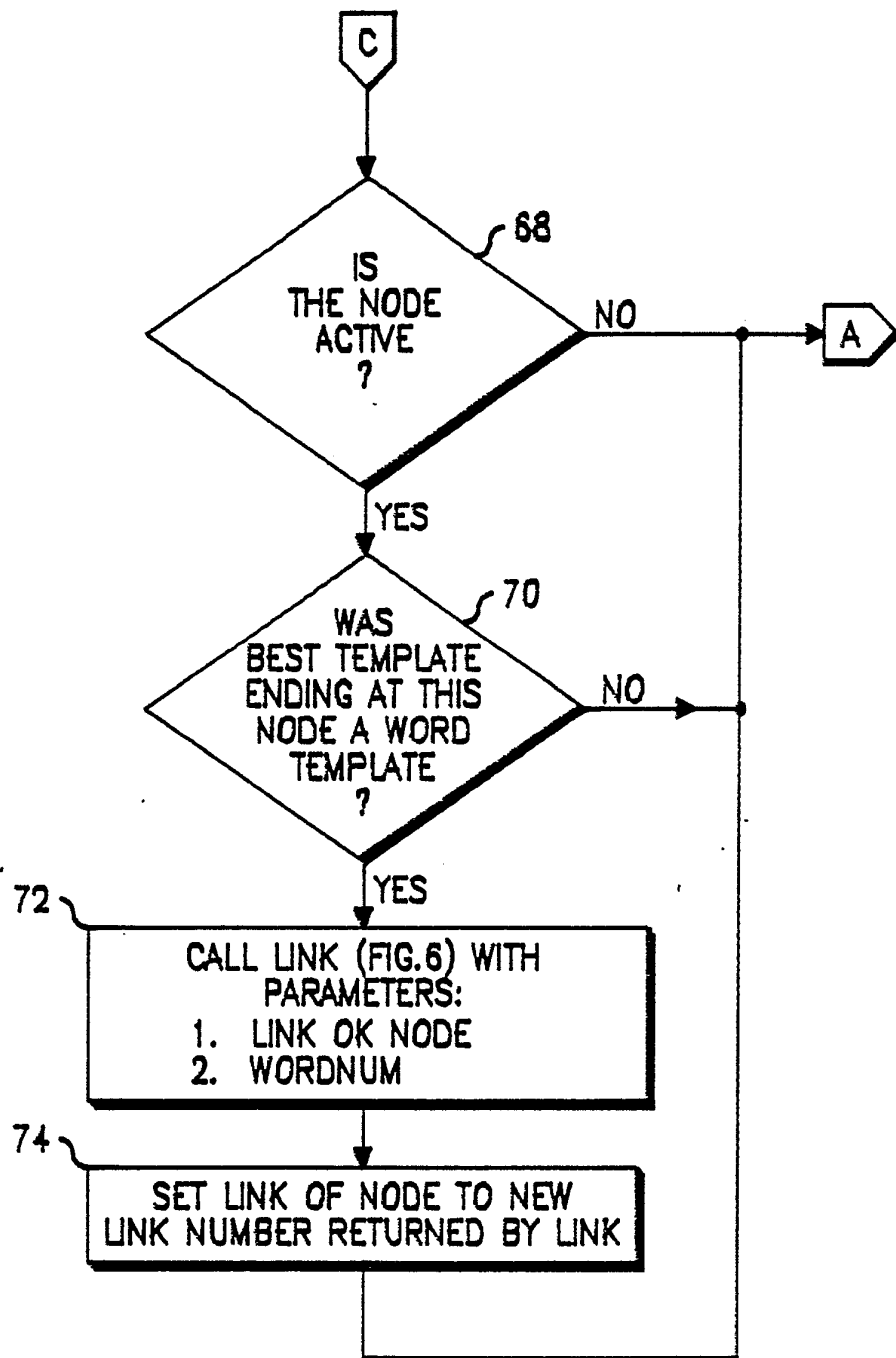

Fig. 5b



*Fig. 5c*

5/10

LINK FLOWCHART 72 OF FIG.5C

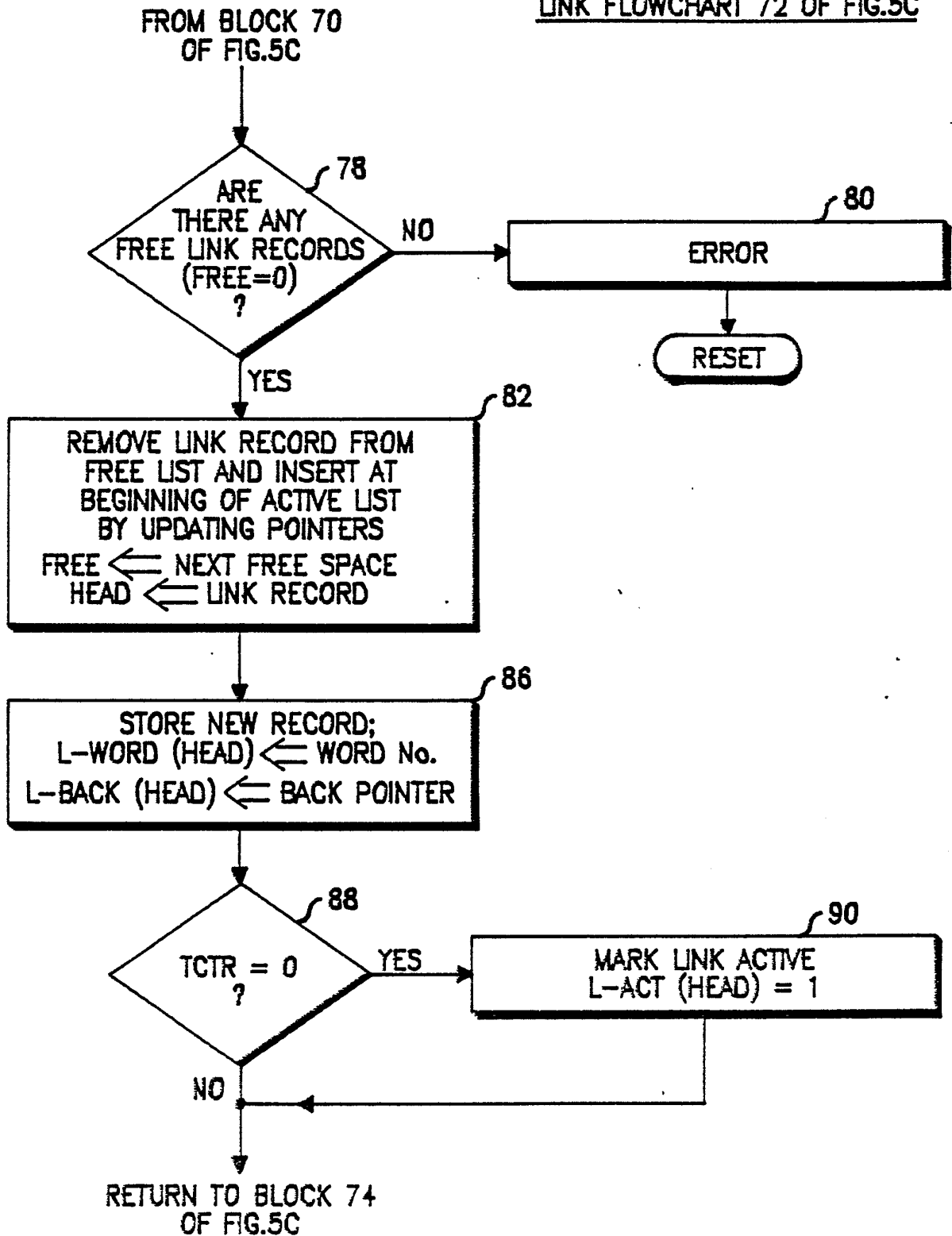

SUBSTITUTE SHEET *Fig. 6*

6/10

TRACEBACK FLOWCHART 44 FIG.5A

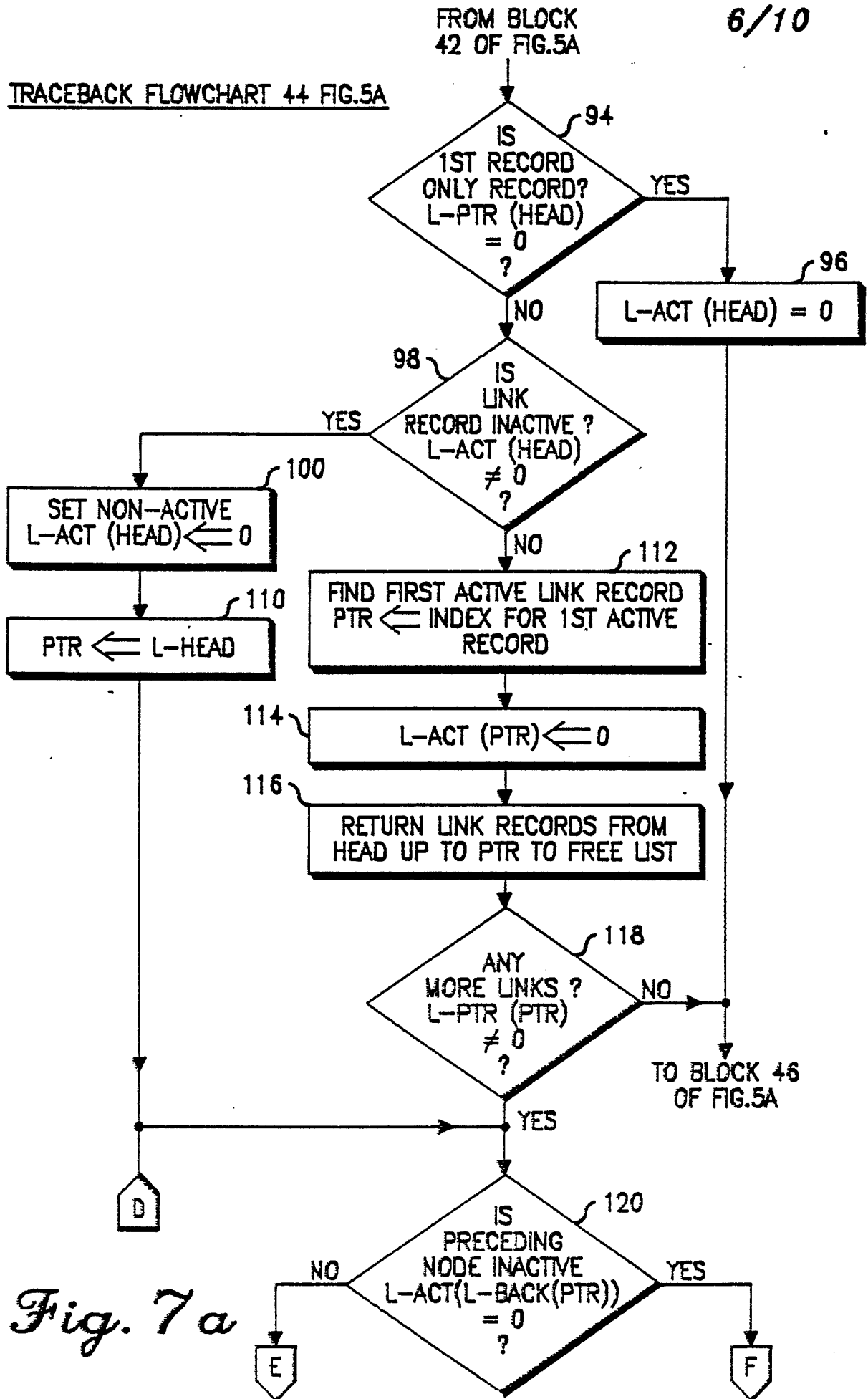

Fig. 7a

7/10

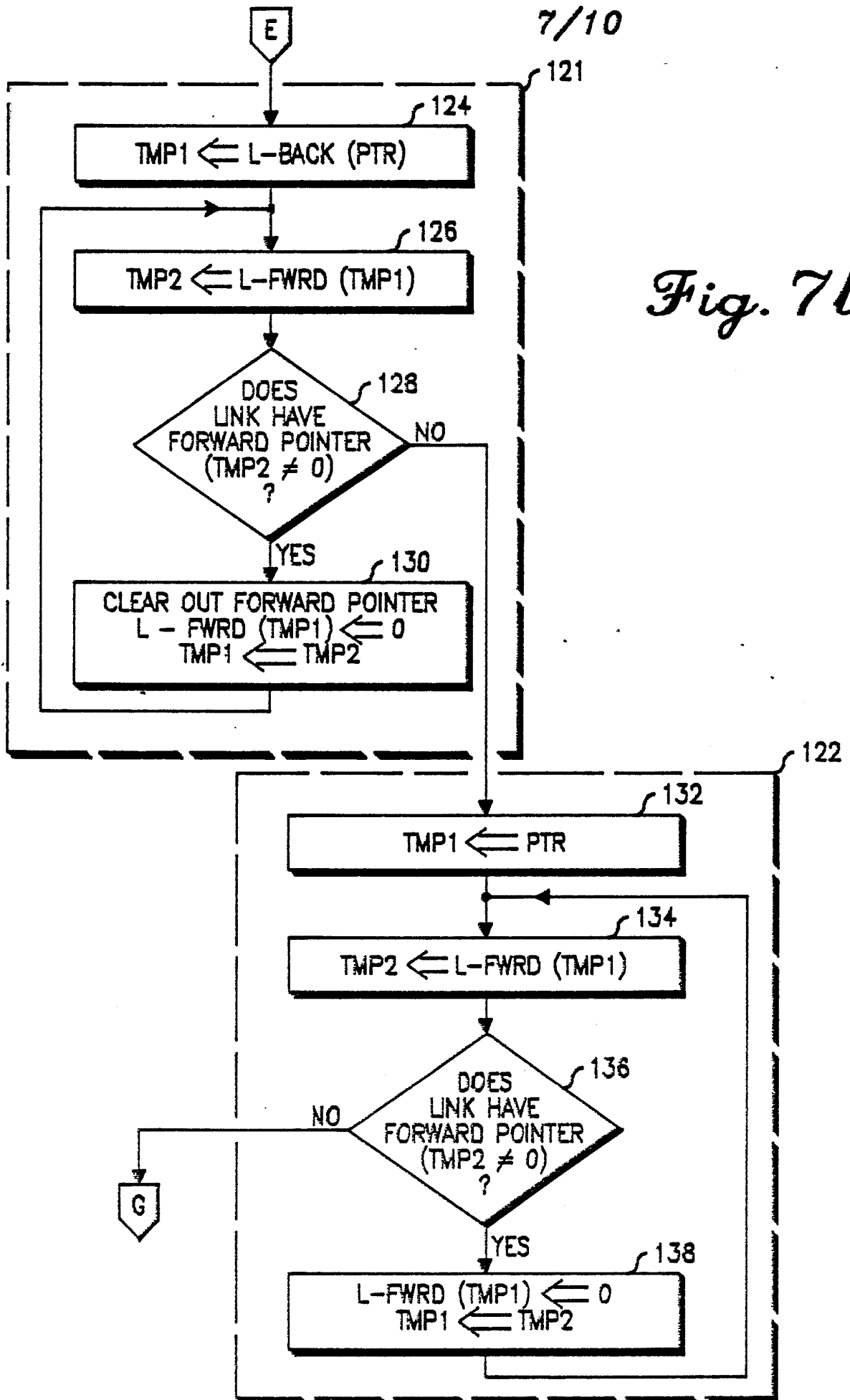
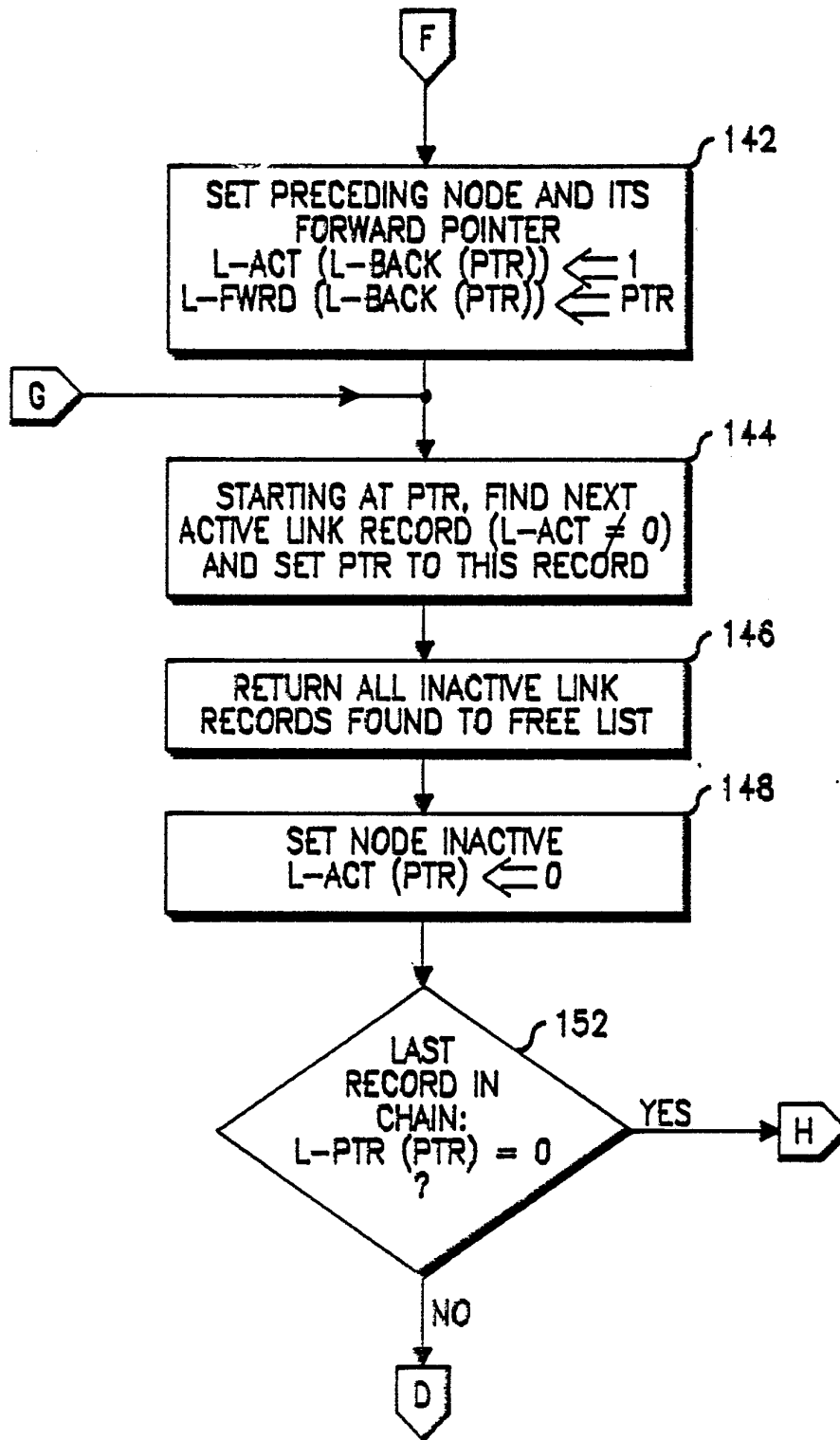

Fig. 7b

8/10



SUBSTITUTE SHEET

Fig. 7c

9/10

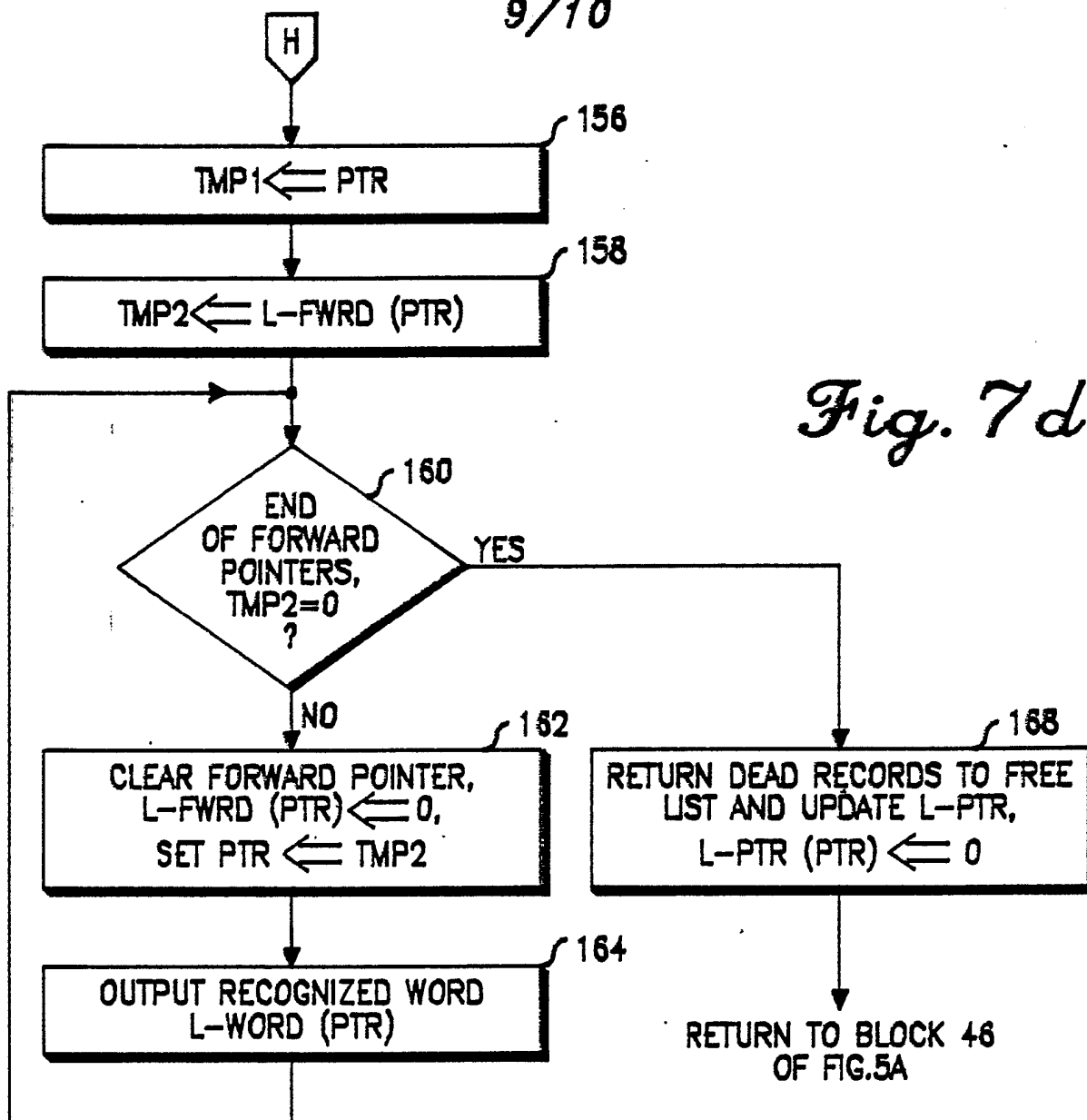
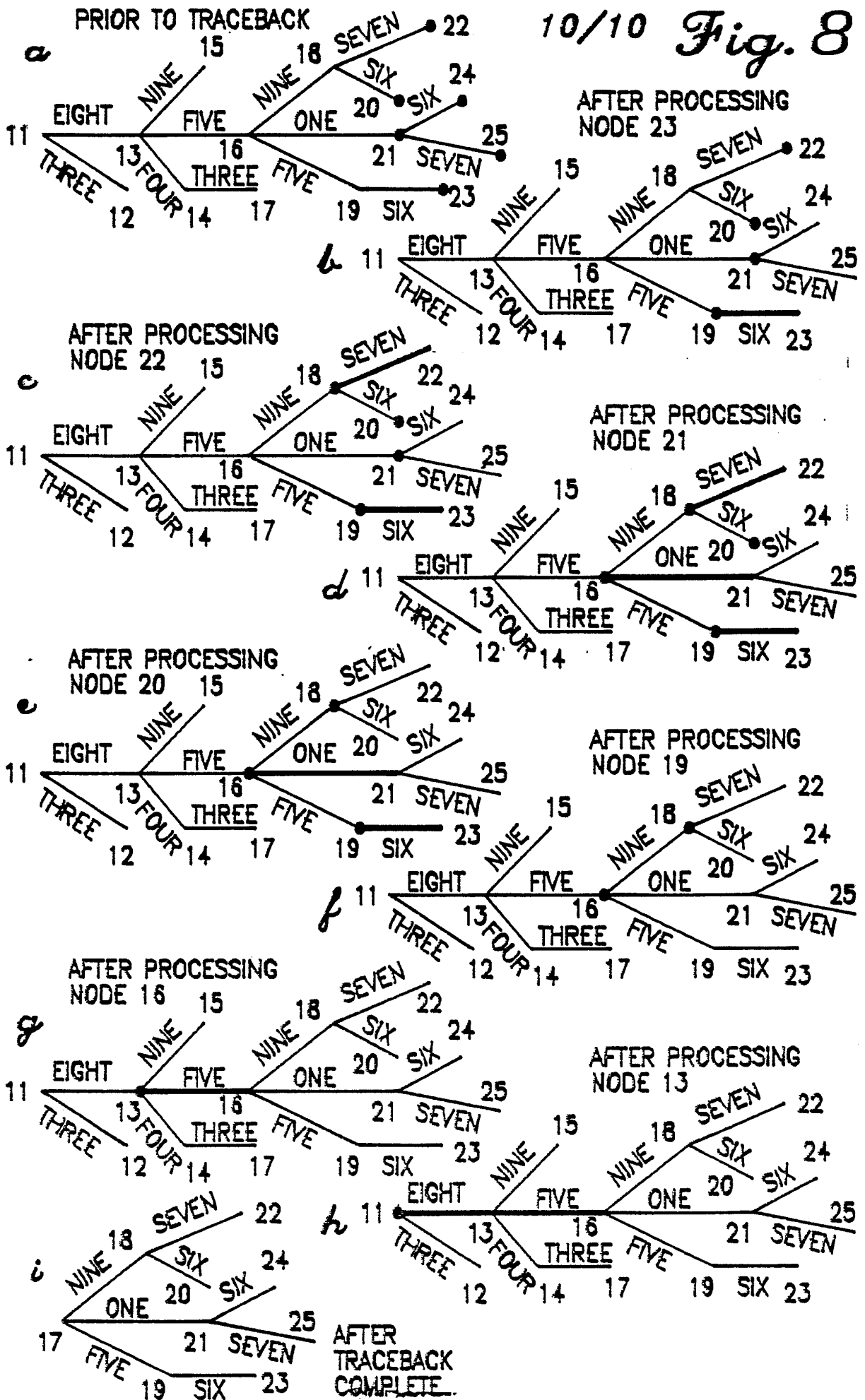
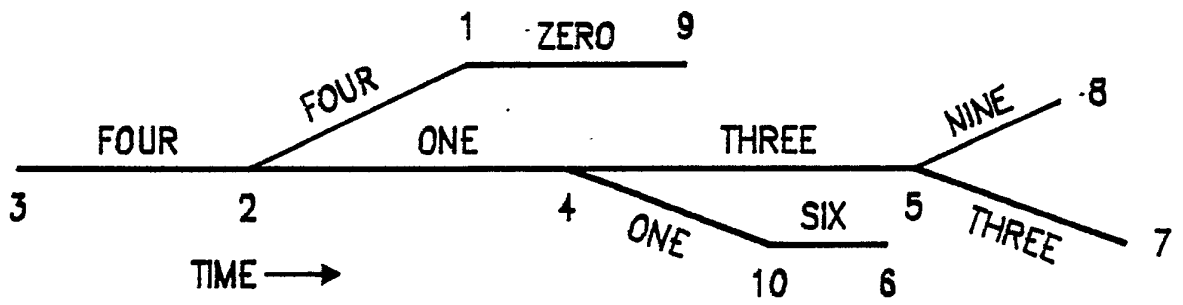

Fig. 7d

10/10 Fig. 8



*Appendix A*



SUBSTITUTE SHEET

# INTERNATIONAL SEARCH REPORT

International Application No **PCT/US 86/01222**

<b>I. CLASSIFICATION OF SUBJECT MATTER</b> (if several classification symbols apply, indicate all) <sup>6</sup>				
According to international Patent Classification (IPC) or to both National Classification and IPC				
IPC <sup>4</sup> : <b>G 10 L 5/06</b>				
<b>II. FIELDS SEARCHED</b>				
Minimum Documentation Searched <sup>7</sup>				
Classification System <sup>1</sup>	Classification Symbols			
IPC <sup>4</sup>	<b>G 10 L 5/06</b>			
Documentation Searched other than Minimum Documentation to the Extent that such Documents are Included in the Fields Searched <sup>8</sup>				
<b>III. DOCUMENTS CONSIDERED TO BE RELEVANT <sup>9</sup></b>				
Category <sup>9</sup>	Citation of Document, <sup>11</sup> with indication, where appropriate, of the relevant passages <sup>12</sup>	Relevant to Claim No. <sup>13</sup>		
A	ICASSP85, IEEE International Conference on Acoustics, Speech and Signal Processing, 26-29 March 1985, Tampa, US; vol. 3, IEEE (New York, US) M.A. Bush et al.: "Network-based connected digit recognition using sector quantization", pages 1197-1200, see figure 1b  -----	1,4,7,10		
<table style="width: 100%; border: none;"> <tr> <td style="width: 50%; border: none; vertical-align: top;"> <sup>10</sup> Special categories of cited documents:                             <ul style="list-style-type: none"> <li>"A" document defining the general state of the art which is not considered to be of particular relevance</li> <li>"E" earlier document but published on or after the international filing date</li> <li>"L" document which may throw doubts on priority claim(s) or which is cited to establish the publication date of another citation or other special reason (as specified)</li> <li>"O" document referring to an oral disclosure, use, exhibition or other means</li> <li>"P" document published prior to the international filing date but later than the priority date claimed</li> </ul> </td> <td style="width: 50%; border: none; vertical-align: top;"> <ul style="list-style-type: none"> <li>"T" later document published after the international filing date or priority date and not in conflict with the application but cited to understand the principle or theory underlying the invention</li> <li>"X" document of particular relevance; the claimed invention cannot be considered novel or cannot be considered to involve an inventive step</li> <li>"Y" document of particular relevance; the claimed invention cannot be considered to involve an inventive step when the document is combined with one or more other such documents, such combination being obvious to a person skilled in the art.</li> <li>"A" document member of the same patent family</li> </ul> </td> </tr> </table>			<sup>10</sup> Special categories of cited documents: <ul style="list-style-type: none"> <li>"A" document defining the general state of the art which is not considered to be of particular relevance</li> <li>"E" earlier document but published on or after the international filing date</li> <li>"L" document which may throw doubts on priority claim(s) or which is cited to establish the publication date of another citation or other special reason (as specified)</li> <li>"O" document referring to an oral disclosure, use, exhibition or other means</li> <li>"P" document published prior to the international filing date but later than the priority date claimed</li> </ul>	<ul style="list-style-type: none"> <li>"T" later document published after the international filing date or priority date and not in conflict with the application but cited to understand the principle or theory underlying the invention</li> <li>"X" document of particular relevance; the claimed invention cannot be considered novel or cannot be considered to involve an inventive step</li> <li>"Y" document of particular relevance; the claimed invention cannot be considered to involve an inventive step when the document is combined with one or more other such documents, such combination being obvious to a person skilled in the art.</li> <li>"A" document member of the same patent family</li> </ul>
<sup>10</sup> Special categories of cited documents: <ul style="list-style-type: none"> <li>"A" document defining the general state of the art which is not considered to be of particular relevance</li> <li>"E" earlier document but published on or after the international filing date</li> <li>"L" document which may throw doubts on priority claim(s) or which is cited to establish the publication date of another citation or other special reason (as specified)</li> <li>"O" document referring to an oral disclosure, use, exhibition or other means</li> <li>"P" document published prior to the international filing date but later than the priority date claimed</li> </ul>	<ul style="list-style-type: none"> <li>"T" later document published after the international filing date or priority date and not in conflict with the application but cited to understand the principle or theory underlying the invention</li> <li>"X" document of particular relevance; the claimed invention cannot be considered novel or cannot be considered to involve an inventive step</li> <li>"Y" document of particular relevance; the claimed invention cannot be considered to involve an inventive step when the document is combined with one or more other such documents, such combination being obvious to a person skilled in the art.</li> <li>"A" document member of the same patent family</li> </ul>			
<b>IV. CERTIFICATION</b>				
Date of the Actual Completion of the International Search	Date of Mailing of this International Search Report			
18th February 1987	27 MAR 1987			
International Searching Authority	Signature of Authorized Officer			
EUROPEAN PATENT OFFICE	M. VAN MOL			