



(51) International Patent Classification:

C07K 16/18 (2006.01) *C07K 14/18* (2006.01)
A61K 51/10 (2006.01) *G01N 33/50* (2006.01)

(21) International Application Number:

PCT/IB2016/050467

(22) International Filing Date:

29 January 2016 (29.01.2016)

(25) Filing Language:

English

(26) Publication Language:

English

(30) Priority Data:

108181 29 January 2015 (29.01.2015) PT
108182 29 January 2015 (29.01.2015) PT

(71) Applicant: **TECHNOPHAGE, INVESTIGAÇÃO E DESENVOLVIMENTO EM BIOTECNOLOGIA, SA** [PT/PT]; Avenida Professor Egas Moniz Edifício Egas Moniz, Piso 2, sala A8, 1649-028 Lisboa (PT).

(72) Inventors: **VOLKER CÔRTE-REAL, Sofia**; Rua dos Bombeiros Voluntários do Dafundo N2 2J, 1495-714 Cruz Quebrada-Dafundo (PT). **SANTOS NEVES, Vera Luísa**; Rua Amelia Rey Colaço, N° 5, 7° D, 1500-037 Lisboa (PT). **CORREIA CANHÃO, Pedro Manuel**; Rua da Liberdade N° 38, 7160-234 Vila Viçosa (PT). **FLEMING OUTEIRO, Tiago**; Av. Krus Abecassis N° 30, 1A, 1750-456 Lisboa (PT). **RICO BOTAS CASTANHO, Miguel Augusto**; Rua Vasco da Gama N° 16E, 5° Dt.º, 2000-232 Santarém (PT). **CASTANHEIRA AIRES DA SILVA, Frederico Nuno**; Rua Actor Isidoro N° 26, 3° Esq.º, 1900-019 Lisboa (PT). **SANTIAGO DE OLIVEIRA, Soraia Rafaela**; Rua Fernando Cabral nº4 1ºB, 1750-329 Lisboa (PT).

(74) Agent: **VIEIRA PEREIRA FERREIRA, Maria Silvina**; CLARKE, MODET & CO., Rua Castilho, 50-9º, 1269-163 Lisboa (PT).

(81) Designated States (*unless otherwise indicated, for every kind of national protection available*): AE, AG, AL, AM, AO, AT, AU, AZ, BA, BB, BG, BH, BN, BR, BW, BY, BZ, CA, CH, CL, CN, CO, CR, CU, CZ, DE, DK, DM, DO, DZ, EC, EE, EG, ES, FI, GB, GD, GE, GH, GM, GT, HN, HR, HU, ID, IL, IN, IR, IS, JP, KE, KG, KN, KP, KR, KZ, LA, LC, LK, LR, LS, LU, LY, MA, MD, ME, MG, MK, MN, MW, MX, MY, MZ, NA, NG, NI, NO, NZ, OM, PA, PE, PG, PH, PL, PT, QA, RO, RS, RU, RW, SA, SC, SD, SE, SG, SK, SL, SM, ST, SV, SY, TH, TJ, TM, TN, TR, TT, TZ, UA, UG, US, UZ, VC, VN, ZA, ZM, ZW.

(84) Designated States (*unless otherwise indicated, for every kind of regional protection available*): ARIPO (BW, GH, GM, KE, LR, LS, MW, MZ, NA, RW, SD, SL, ST, SZ, TZ, UG, ZM, ZW), Eurasian (AM, AZ, BY, KG, KZ, RU, TJ, TM), European (AL, AT, BE, BG, CH, CY, CZ, DE, DK, EE, ES, FI, FR, GB, GR, HR, HU, IE, IS, IT, LT, LU, LV, MC, MK, MT, NL, NO, PL, PT, RO, RS, SE, SI, SK, SM, TR), OAPI (BF, BJ, CF, CG, CI, CM, GA, GN, GQ, GW, KM, ML, MR, NE, SN, TD, TG).

Published:

- with international search report (Art. 21(3))
- before the expiration of the time limit for amending the claims and to be republished in the event of receipt of amendments (Rule 48.2(h))



(54) Title: ANTIBODY MOLECULES AND PEPTIDE DELIVERY SYSTEMS FOR USE IN ALZHEIMER'S DISEASE AND RELATED DISORDERS

(57) Abstract: The present invention relates to antibody molecules and peptide delivery systems for use in the treatment and management of Alzheimer's disease and related disorders. In particular, the antibody molecules preferentially bind oligomeric forms of beta- amyloid peptide, in single domain format, and the peptide delivery systems facilitate specific transport of such antibody molecules, as well as other cargo molecules, across the blood-brain barrier. The invention also relates to constructs of the antibody molecules and the delivery peptides, as well as pharmaceutical compositions comprising effective amounts of the antibody molecules, delivery peptides, and/or their constructs, including humanized versions of the antibody molecules and constructs. The invention further relates to methods of making these products and pharmaceutical compositions thereof; and methods of using the pharmaceutical compositions in treating or preventing Alzheimer's and related disorders, such as those involving accumulation of beta-amyloid peptide or other peptides that aggregate in the brain; as well as to methods and kits for diagnosing these disorders.

ANTIBODY MOLECULES AND PEPTIDE DELIVERY SYSTEMS FOR USE IN ALZHEIMER'S DISEASE AND RELATED DISORDERS

FIELD OF THE INVENTION

[0001] The present invention relates to antibody molecules and peptide delivery systems for use in the treatment and management of Alzheimer's disease and related disorders. In particular, the antibody molecules preferentially bind oligomeric forms of beta-amyloid peptide, in single domain format, and the peptide delivery systems facilitate specific transport of such antibody molecules, as well as other cargo molecules, across the blood-brain barrier. The invention also relates to constructs of the antibody molecules and the delivery peptides, as well as pharmaceutical compositions comprising effective amounts of the antibody molecules, delivery peptides, and/or their constructs, including humanized versions of the antibody molecules and constructs. The invention further relates to methods of making these products and pharmaceutical compositions thereof; and methods of using the pharmaceutical compositions in treating or preventing Alzheimer's and related disorders, such as those involving accumulation of beta-amyloid peptide or other peptides that aggregate in the brain; as well as to methods and kits for diagnosing these disorders.

CROSS REFERENCE TO RELATED APPLICATIONS

[0002] This application claims foreign priority to Portuguese Patent Application No. 108182D, filed Jan. 29, 2015 and Portuguese Patent Application No. 108181C, filed Jan. 29, 2015, the entire disclosure of each of which are hereby incorporated by reference herein.

SEQUENCE LISTING

[0003] The instant application contains a Sequence Listing which has been submitted electronically in ASCII format and is hereby incorporated by reference in its entirety. Said ASCII copy, created on January 28, 2016, is named 14116-105015PC_SL.txt and is 168,632 bytes in size.

BACKGROUND

[0004] Neurodegenerative diseases such as Alzheimer's, Parkinson's, and Huntington's disease are increasingly common due to aging of the human population. These diseases are known as "proteinopathies", as they are characterized by the dysfunction of specific proteins, leading to extracellular and intracellular accumulation of protein aggregates.

[0005] Alzheimer's disease (AD) is the most common form of dementia worldwide. Recent data show an exponential increase in the number of cases of Alzheimer's patients, emphasizing the need to develop effective treatments. Today about 35.6 million people worldwide live with this disease; by 2050 it is expected that the numbers reach close to 115 million. Indeed, the sector with highest growth potential in the pharmaceutical industry concerns developing drugs for neurological disease.

[0006] AD is characterized neuropathologically by accumulation of beta-amyloid peptide (BAP), which results from the processing of amyloid precursor protein (APP). BAP forms the main component of senile plaques, which are the starting point of AD pathogenesis.

[0007] Although, in recent years, there have been advances in understanding and treating brain pathologies, many disorders of the central nervous system (CNS), including AD, continue to be devastating and poorly treatable. One problem in treating these disorders is that many drug are unable to cross the blood-brain barrier (BBB) to reach the CNS, a problem especially seen with large molecule drugs. The BBB is formed by specialized endothelial cells (brain endothelial cells) that line capillaries supplying the brain and which prevent, or hinder, the passage of substances from the blood into the CNS.

[0008] Various approaches have been attempted to overcome this difficulty. For example, controlled release systems have been used, but these systems sometimes interfere with the operation of the BBB. Another approach involves developing lipophilic drugs, but these have the disadvantage of being rapidly excreted into the bloodstream. Surgical procedures to temporarily open the barrier also have been tested, for example using mannitol injections to decrease cell size and leave voids between the cells, but such procedures may be unsafe, potentially causing swelling, convulsion, and increased susceptibility to infection. Still another approach to deliver drugs across the BBB involves linking the drug to an antibody specific for receptors on the BBB, such as the insulin, leptin, or transferrin receptor, and taking advantage of existing "portals" across the BBB using receptor mediated cytos. Nonetheless, delivery using this approach is limited by receptor saturation and poor penetration into the extravascular tissue. Moreover, these receptors are expressed in other tissues and are implicated in metabolically critical cellular functions, creating safety risks.

[0009] An alternative approach involves using cell-penetrating peptides (CPPs), having translocation capacity. Following the discovery that the third helix of Antennapedia homeodomain crosses biological membranes, investigators have studied different CPPs capable of carrying various cargo loads to the interior of cells, including low molecular weight drugs, liposomes, plasmids, antibodies, and nanoparticles. Nonetheless, use of CPPs as delivery systems is limited by a lack of cell specificity in CPP-mediated cargo delivery.

[0010] Further, having crossed the BBB, it is advantageous for a therapeutic to exert its therapeutic effect, and then be efficiently cleared from the brain and CNS and returned to the general circulation for elimination from a patient's body.

[0011] Accordingly, there remains a need in the art for therapeutics for treating and managing AD, and related disorders, in particular, a need for therapeutics capable of crossing the BBB specifically and then being cleared therefrom efficiently, as well as delivery systems that safely deliver therapeutics across the barrier to the CNS. There also remains a need for effective diagnosis of initial and late stages of AD. The instant invention addresses these and other needs.

SUMMARY OF THE INVENTION

[0012] One aspect of the invention relates to antibody molecules that selectively target non-fibrillar forms of beta-amyloid peptide, such as monomeric and oligomeric forms, over fibrillar forms of the peptide. In a particular embodiment, the antibody molecule is a single domain antibody having immunospecificity to oligomers of the beta-amyloid peptide known as beta-amyloid peptide 42, such as a single domain antibody comprising an amino acid sequence selected from the group consisting of SEQ ID NOS: 1-21, as well as dimeric forms thereof and humanized form thereof, where one or more CDRs of the sequences are combined with framework regions of corresponding human antibody domains. In particular embodiments, the antibody molecule is used in conjunction with a delivery system to facilitate passage across the blood-brain barrier.

[0013] Another aspect of the invention relates to peptides that cross the blood-brain barrier, in particular, fragments of the amino acid sequence corresponding to SEQ ID NO: 127 that specifically cross this barrier. The peptides provide delivery systems, facilitating transfer of cargo molecules across the blood-brain barrier for delivery to the brain and central nervous system. In particular embodiments, an antibody molecule of the invention is linked to the delivery peptide to form an antibody-peptide construct with greater ability to cross the blood-brain barrier, and to do so more specifically, than the antibody molecule without the linked peptide. In particular embodiments, the antibody-peptide construct then is cleared more efficiently from the brain than the antibody molecule without the linked peptide.

[0014] Another aspect of the invention relates to methods of making the antibody molecules, delivery peptides, and antibody-peptide constructs, described above. The invention also provides polynucleotides encoding polypeptides comprising the antibody molecules, delivery peptides, and/or antibody-peptide constructs described herein, as well as vectors and host cells containing same, in particular, expression vectors and host cells that allow expression of the polypeptides.

[0015] Another aspect of the invention relates to pharmaceutical compositions comprising effective amounts of the antibody molecules, delivery peptides, and/or antibody-peptide constructs, described above, as well as to methods of making the pharmaceutical compositions, *e.g.*, mixing with a pharmaceutically acceptable carrier. In a particular embodiment, the pharmaceutical compositions are formulated for parenteral administration.

[0016] Still another aspect of the invention relates to use of the pharmaceutical compositions for treating or preventing a neurological disorder, such as Alzheimer's disease, a related disorder, or a symptom thereof. In particular embodiments, a pharmaceutical composition of the invention, comprising an effective amount of an antibody molecule, with or without linkage to a delivery peptide, is administered to a patient with Alzheimer's to prevent or reduce formation of plaques in the brain, by crossing the blood-brain barrier and specifically binding oligomeric and/or monomeric forms of beta-amyloid peptide 42, but preferably not fibrillar forms, thus preventing or reducing plaque formation. In particular embodiments, the antibody molecule, with or without linkage to a delivery peptide, then is cleared from the brain, quickly and efficiently returning to the circulation for excretion.

[0017] Yet another aspect of the invention relates to diagnostic use of the antibody molecules, delivery peptides, and antibody-peptide constructs, such as in diagnosing Alzheimer's disease or a related disorder. The invention also provides kits comprising the antibody molecules, delivery peptides, and/or antibody-peptide constructs of the present invention, such as kits for use in diagnosing Alzheimer's disease or a related disorder.

BRIEF DESCRIPTION OF THE DRAWINGS

[0018] **FIG. 1** depicts a BAP42 aggregation scheme, progressing from monomers of the peptide to dimers, oligomers, and then fibrils, capable of forming plaques.

[0019] **FIG. 2** shows a determination of molar absorption coefficient for BAP42, using different solutions of known concentration of the peptide to measure absorbance and correlate it in order to calculate the coefficient $\epsilon_{280\text{nm}} = 0.3265 \pm 0.0043 \text{ (mg/mL)}^{-1}\text{cm}^{-1}$ or $\pm 1474.041 \text{ } \epsilon_{280\text{nm}} = 19,287 \text{ M}^{-1}\text{cm}^{-1}$.

[0020] **FIGs. 3A-3B** depict representative schemes for preparing different species of BAP42, to give oligomers (**FIG. 3A**) or fibrils (**FIG. 3B**).

[0021] **FIG. 4** depicts a characterization of BAP42 species, isolated in an optimized process, using a thioflavin T assay.

[0022] **FIG. 5** shows the results of Western blotting a mixture of BAP42 species, separated by SDS-PAGE electrophoresis.

[0023] **FIGS. 6A-B** show Dynamic Light Scattering analysis of isolated BAP42 species, where percent signal intensity of the different particles was expressed as a function of the diameter of the particles. **FIG. 6A** shows profiles of size distribution of individual particles present in monomer (gray), oligomer (red), and fiber (green) samples; **FIG. 6B** shows profiles of class size distribution, that is, the distribution profile of the percentage of signal intensity as a function of particle diameter for ranges of differently-sized particles.

[0024] **FIG. 7** depicts a representative chromatogram for separating monomeric and oligomeric BAP42 species.

[0025] **FIGS. 8A-8B** show the immunologic response by ELISA of the rabbits immunized with BAP42 monomers (**FIG. 8A**) or BAP42 oligomers (**FIG. 8B**) on day 26 following immunization.

[0026] **FIGS. 9A-9B** show the immunologic response by ELISA of the rabbits immunized with BAP42 monomers (**FIG. 9A**) or BAP42 oligomers (**FIG. 9B**) on day 74 (final bleed) following immunization.

[0027] **FIG. 10** depicts a schematic illustration for selection of sdAbs specific to BAP42 oligomers in a round of biopanning using membrane phage display (Western panning).

[0028] **FIG. 11** shows binding profile and ligation values of 94 clones analyzed by ELISA for the oligomeric form of BAP42 (M- Monomers; O- Oligomers; F-Fibers; X-BSA 3%).

[0029] **FIG. 12** show binding profile and ligation values of 94 clones analyzed by ELISA for the monomeric form of BAP42 (M- Monomers; O- Oligomers; F-Fibers; X-BSA 3%), respectively.

[0030] **FIG. 13** shows the detection exemplary antibody molecules of the invention on Western blot.

[0031] **FIG. 14** shows recognition of mostly monomers and oligomers on Western blot analysis of different BAP42 isoforms in a PVDF membrane.

[0032] **FIG. 15** shows BIAcore analysis and binding profiles of exemplary antibody molecules to the oligomeric form of BAP42.

[0033] **FIGS. 16A-16D** show BIAcore kinetic studies of four exemplary antibody molecules (candidate anti-BAP42 oligomer antibodies), referred to as “VL#26” (**FIG. 16A**), “VL#20” (**FIG. 16B**), “VL#6” (**FIG. 16C**), and “VL#2” (**FIG. 16D**).

[0034] **FIG. 17** shows transmigration of phage in fusion with peptides (DEN-phage) based on comparing phage titer in the apex and base, on either side of an *in vitro* BBB model, relative to the total initial phage (stock), for samples of helper phage, DEN-phage, and a positive control that crosses the BBB (+ phage).

[0035] **FIG. 18** shows endothelial barrier integrity of an *in vitro* BBB model, testing with a 40 kDa dextran fluorescent molecule (FD40) using a cell-free control (Blank), the BBB model with bEnd3 cells (Cells), and using the BBB model after incubation with phages (phages).

[0036] **FIGs. 19A-19F** show HPLC results for different DEN2C peptides.

[0037] **FIGs. 20A-20F** show MS results for different DEN2C peptides.

[0038] **FIGs. 21A-21F** show % ^{99m}Tc -radiopeptide recovered in the apex and base of a transwell system, indicating transmigration of different DEN2C peptides after 5 hours of incubation with tissue culture inserts of bEnd3 cells (BBB model) and with no cells (control).

[0039] **FIGs. 22A-22F** show % ^{99m}Tc -radiopeptide recovered in the apex and base of a transwell system, indicating transmigration of different DEN2C peptides after 15 minutes, 5 hours, and 24 hours incubation in tissue culture inserts with bEnd3 cells (BBB).

[0040] **FIGs. 23A-23E** show internalization capacity of different DEN2C peptides in BBB cells, after 15 minutes, 5 hours, and 24 hours of incubation.

[0041] **FIGs. 24A-24E** shows lack of toxicity of different concentrations of selected DEN2C peptides on BBB cells.

[0042] **FIGs. 25A-25C** show transmigration capacity of fluorescent molecules (Stocks) across filters without BBB cells (Filter), across the bEnd3 barrier (BBB), and across the bEnd3 barrier pre-incubated with the different peptides.

[0043] **FIGs. 26A-26C** show interaction and disturbances in bipolar potential of selected DEN2C peptides with membrane models (LUVs) of di-8-ANEPPS-labelled lipid compositions: POPC; POPC:POPS (4:1); POPC:POPS (3:2); POPC:POPS (1:4); POPC:POPG (4:1); and POPC:Chol (2:1).

[0044] **FIG. 27** shows determination of K_p constant for the DEN2C peptide pepH3 through intrinsic fluorescence of trp.

[0045] **FIGs. 28A-28D** show pepH1 stability in blood (**FIG. 28A**) and urine (**FIG. 28B**), and pepH3 stability blood (**FIG. 28C**) and urine (**FIG. 28D**), before and 5 and 60 minutes after injection into mice, using HPLC analysis.

[0046] **FIGs. 29A-29B** show inhibition of BAP42 aggregation using antibody molecules and antibody-peptide constructs of the invention at two proportions: 1:5 (one molecule for sdAb for every 5 BAP42 molecules) (**FIG. 29A**) and 1:20 (one molecule for sdAb for every 20 BAP42 molecules) (**FIG. 29B**).

[0047] **FIGs. 30A-30B** show results of thiazine red staining in the hippocampus (**FIG. 30A**) or cortex (**FIG. 30B**) of 5xFAD transgenic mice treated with an exemplary antibody molecule "A" or exemplary antibody-peptide construct "B" of the invention, or with a control "C".

[0048] **FIGs. 31A-31D** show results of thiazine red staining, indicating normalized plaque load/mm (**FIG. 31A**) and plaques/mm (**FIG. 31B**) in the hippocampus; and normalized plaque load/mm (**FIG. 31C**) and plaques/mm (**FIG. 31D**) in the cortex of 5xFAD transgenic mice treated with an exemplary

antibody molecule “A” or exemplary antibody-peptide construct “B” of the invention, or with a control “C”.

[0049] FIGs. 32A-32B shows SPECT image of a ^{99m}Tc-labelled sdAb-pep construct in mice at 2 and 60 minutes after injection, respectively.

DETAILED DESCRIPTION

1. Definitions

[0050] By “neurological disease or disorder” is meant a disease or disorder of the nervous system including, but not limited to, epilepsy, global and focal ischemic and hemorrhagic stroke, head trauma, spinal cord injury, hypoxia-induced nerve cell damage as in cardiac arrest or neonatal distress, as well as neurological conditions associated with cancer, and neurodegenerative disease.

[0051] By “neurodegenerative disease” is meant diseases including, but not limited to, Alzheimer’s Disease, Parkinson’s Disease, Huntington’s Disease, and amyotrophic lateral sclerosis (ALS). Alzheimer’s disease (AD), also referred to as Alzheimer disease or just Alzheimer’s, is a chronic neurodegenerative disorder characterized by progressive cognitive deterioration, involving increasing memory loss, as well as problems with language, judgment, and problem solving, that leads to inability to perform daily tasks, and eventually dementia.

[0052] “Beta-amyloid peptide” (BAP) refers to peptides formed in the brain that play a crucial role in the disease process of AD. The disease process is associated with plaque formation due to accumulation of abnormally-folded beta-amyloid peptides (BAPs), ranging from 37-42 amino acids in length, which are fragments of a larger amyloid precursor protein (APP). APP is a transmembrane protein that penetrates neuron membranes and plays a role in neuron growth, survival, and repair. One BAP in particular, a C-terminal fragment composed of the first 42 amino acids of APP, is referred to herein as “BAP42”, “A β 42”, “ β A42”, “beta-amyloid peptide 42”, or “beta-amyloid peptide 1-42”. This fragment has high aggregation propensity, contributing to fibrils that clump together in deposits outside neurons, and thus plays an important role in the formation of “senile plaques” characteristic of AD.

[0053] A “non-fibrillar form” of BAP42 refers to monomers, dimers, trimers, and low-order oligomers of the peptide molecules, that are not clumped together densely enough to form a plaque. “Oligomeric forms” or “BAP42 oligomers” refer to oligomers of the peptide with molecular weights ranging from 10-200 kDa, corresponding to dimers of two associated monomers, or associations of more than two monomers, such as 3, 4, 6, 8, or 10 monomers; as well as associations of 15, 20, 25, 30, 35, and 40 monomers of BAP42.

[0054] A “fibrillar form” of BAP42, or “BAP42 fibrils” refer to higher-order clumps of BAP42 molecules, that make up senile plaques characteristic of AD. “Particles” or “species” within a sample refer to the individual monomer, dimer, oligomer, *etc.*, complexes within the sample. A distribution of the different species present in a sample can be described by giving percentages of the individual species in the sample.

[0055] By “antibody molecule” is meant an immunospecific polypeptide, or binding fragment thereof, that contains at least one domain of an immunoglobulin, such as a heavy chain domain or light chain domain of a naturally-occurring immunoglobulin or the corresponding domains of synthetic (*e.g.*, recombinant) binding proteins (*e.g.*, humanized antibodies, single chain antibodies, chimeric antibodies, *etc.*). The basic structural unit of naturally occurring immunoglobulins (*e.g.*, IgG) is a tetramer having two light chains (L) and two heavy chains (H), usually expressed as a glycoprotein of about 150,000 Da. Each light chain is made up generally of a variable domain (VL) and a constant domain (CL); while each heavy chain generally involves a variable domain (VH) and three constant domains (CH₁, CH₂, and CH₃), as well as a hinge region (H). The variable regions of the antibodies or antibody fragments include the complementarity determining regions (CDRs), which contain the residues in contact with antigen, and non-CDR segments, referred to as framework segments or framework regions (FRs or FwRs), which in general maintain the structure and determine the positioning of the CDR loops (although certain framework residues may also contact the antigen).

[0056] Antibody fragments can be generated from an intact conventional IgG and include antigen-binding fragments, Fc domains, Fab fragments (F(ab)), F(ab') fragments, single-chain Fv fragments (scFv), VH-VL dimer, heavy chain domains only, light chain domains only, as well as individual (single) domains, *e.g.*, VH domain, VL domain, CH₁ domain, CH₂ domain, CH₃ domain, CL domain, *etc.*

[0057] The terms “antibody single domain”, “single domain antibody”, “small domain antibody” or “sdAb” refer to antibody fragments that comprise or consist of a single monomeric fragment of an antibody, having only a light chain variable domain (VL) or a heavy chain variable domain (VH). Like an intact antibody, a single domain antibody can immunospecifically bind a specific antigen. Unlike whole antibodies, however, single domain antibodies do not exhibit complement system triggered cytotoxicity, as they lack an Fc region. Two or more single domain antibodies may combine to give dimers and higher order structures thereof.

[0058] As used herein, the term “humanized antibody molecule” refers to a polypeptide comprising at least one immunoglobulin variable comprising a human framework region and one or more CDRs of the antibody molecules of the invention. In some embodiments, the antibody molecule of the invention does not comprise an entire immunoglobulin, *e.g.*, it may comprise a single immunoglobulin variable

domain (e.g., a VH or VL domain) but not any other immunoglobulin domain or region (e.g., not an Fc, CH₁, CH₂, CH₃, CL, etc.). The antibody molecule (e.g., VL domain) providing the CDRs is called the “donor” and the human immunoglobulin, or fragment thereof (e.g., human variable domain) providing the framework is called the “acceptor”. Constant regions need not be present, but if they are, they preferably are substantially identical to human immunoglobulin constant regions, *i.e.*, at least about 85-90%, preferably about 95% or more identical. Hence, in accordance with embodiments wherein the antibody molecule of the invention is humanized, all parts of the antibody molecule, except possibly the CDRs, are substantially identical to corresponding parts of natural human immunoglobulin sequences. One says that the donor molecule has been “humanized”, as the resultant humanized molecule is expected to bind to the same antigen as the donor antibody that provides the CDRs. Generally, humanized immunospecific molecules are human immunoglobulins (or variable domains and/or fragments thereof) in which hypervariable region residues are replaced by hypervariable region residues from a non-human species (e.g., donor CDRs from a rabbit VL domain) having the desired specificity, affinity, and capacity.

[0059] Furthermore, humanized molecules may comprise residues which are not found in the recipient antibody nor in the donor antibody. These modifications are made to further refine functionality, *e.g.*, immunospecificity or to reduce immunogenicity. In general, the humanized antibody molecule will comprise substantially all of at least one variable domain in which all or substantially all of the hypervariable regions correspond to those of a rabbit variable domain and all or substantially all of the FRs are those of a human immunoglobulin sequence. In some embodiments, a humanized antibody molecule of the invention is a variant. Such a humanized molecule may comprise amino acid residue substitutions, deletions or additions in one or more of the non-human, *e.g.*, rabbit CDRs. The variant of the humanized molecule may have substantially the same binding, better binding, or worse binding when compared to the parent humanized antibody molecule.

[0060] As used herein, the term “immunospecificity” refers to the ability of a molecule to specifically bind to an antigen (*e.g.*, epitope or immune complex) but not to specifically bind to another molecule under physiological conditions. An antibody molecule can be said to “immunospecifically bind” or “immunospecifically recognize” its target antigen, binding preferentially to this antigen over other moieties. A molecule with immunospecificity for a given antigen may be described as “antigen-binding” or “antigen-specific”, with regard to that particular antigen. Molecules that immunospecifically bind an antigen can be identified, *e.g.*, by immunoassays, BIAcore, or other techniques known to those of skill in the art. Immunospecific binding may be defined quantitatively in terms of minimal binding parameters, *e.g.*, about 0.001 nM to about 1,000 pM. A molecule that immunospecifically binds an antigen may bind (or “cross react” with) other moieties, but does so with

lower affinity, preferably much lower affinity, as determined by, *e.g.*, immunoassays, BIAcore, or other assays known in the art.

[0061] “Blood-brain barrier” or “BBB” refers to the barrier that separates circulating blood from the brain extracellular fluid in the CNS. The BBB has high selective permeability and is formed by brain endothelial cells (“BEC” or “bEnd3 cells”), at the level of the cerebral capillaries, connected by tight junctions. The BBB restricts passage of substances from the bloodstream to a much greater extent than the endothelial cells in capillaries elsewhere in the body. For example, the BBB restricts diffusion of microscopic bacteria and large or hydrophilic molecules, allowing only diffusion of small, hydrophobic molecules, *e.g.*, oxygen, carbon dioxide, and certain hormones. Cells of the BBB also actively transport metabolic products, such as glucose and amino acids, across the barrier utilizing specific proteins. Conversely, a “non-brain endothelial cell layer” refers to an endothelial cell layer made up of cells other than brain endothelial cells, *e.g.*, endothelial cell layers other than the blood-brain barrier.

[0062] By a “peptide delivery system” is meant an approach for delivering cargo molecules using a “delivery peptide”, also referred to herein as a “transposon peptide” or “cell-penetrating peptide” (CPP). CPPs are short peptides with the ability to cross cell membranes and thus can translocate various cargo loads to the interior of cells, including translocating low molecular weight drugs, liposomes, plasmids, antibodies, and nanoparticles. The cargo molecules associate with the peptides either by covalent or non-covalent interactions. CPPs commonly deliver their cargo molecules within cells through a process of endocytosis, specifically absorptive-mediated transcytosis.

[0063] CPPs typically have an amino acid composition containing an abundance of positively charged amino acids, such as lysine or arginine residues; or show an alternating pattern of polar/charged amino acids and non-polar/hydrophobic amino acids. These two types of CPP are referred to as polycationic and amphipathic, respectively. A third type of CPP is the hydrophobic peptides, containing an abundance of apolar residues, with low net charge, or an abundance of hydrophobic amino acid groups that facilitate cellular uptake. Various examples of CPPs include the trans-activating transcriptional activator (TAT) from the human immunodeficiency virus 1 (HIV-1); the third helix of Antennapedia homeodomain, pAntp (4358); and a capsid protein of Dengue type 2 virus (“DEN2C”). DEN2C is a 12 kDa protein that forms a symmetrical dimer, with basic residues for interacting with RNA, and an apolar region for interacting with membranes. The protein is formed from 4 domains: $\alpha 1$, $\alpha 2$, $\alpha 3$, and $\alpha 4$ (Ma, *et al.*, *Proc Natl Acad Sci USA* (2004) 101(10): 3414-3419).

[0064] “Blood-brain barrier-specific” or “BBB-specific” refers to the ability of a delivery peptide to cross the blood-brain barrier, and thus penetrate the brain and deliver cargo molecules to the CNS, to a greater extent than it crosses other membranes or barriers in the body.

[0065] As used herein, the term “derivative” or “variant” in the context of polypeptides refers to a polypeptide that comprises an amino acid sequence which has been altered by the introduction of amino acid residue substitutions, deletions, or additions. The term “derivative” or “variant” also refers to a polypeptide that has been modified, *i.e.*, by the covalent attachment of any type of molecule to the polypeptide. For example, but not by way of limitation, a polypeptide may be modified by glycosylation, acetylation, pegylation, phosphorylation, amidation, derivatization by known protecting/blocking groups, proteolytic cleavage, linkage to a cellular ligand or other protein, *etc.* A derivative polypeptide may be produced by chemical modifications using techniques known to those of skill in the art, including, but not limited to, specific chemical cleavage, acetylation, formylation, metabolic synthesis of tunicamycin, *etc.* Further, a derivative polypeptide may contain one or more non-classical amino acids. A polypeptide derivative or variant possesses a similar or identical function as the polypeptide from which it was derived. The term “derived” as used in reference to a polypeptide “derived” from an organism may also refer to isolation of a polypeptide directly from said organism (*e.g.* bacterial cells or phage).

[0066] The terms “subject”, “host”, and “patient” are used interchangeably. As used herein, a subject is preferably a mammal, such as a non-primate (*e.g.*, cows, pigs, horses, cats, dogs, rats, *etc.*) or a primate (*e.g.*, monkeys and humans), most preferably a human.

[0067] As used herein, the term “therapeutic agent” refers to any agent that can be used in treating, managing, or ameliorating symptoms associated with Alzheimer’s disease or a related disorder, including a condition associated with accumulation of oligomeric beta-amyloid peptides to form fibrils, or with the accumulation of other aggregation-prone peptides, in the brain. As used herein, a “therapeutically effective amount” refers to the amount of agent (*e.g.*, an amount of a single domain antibody, or a construct of the antibody with a delivery peptide, in a pharmaceutical composition of the invention) that provides at least one therapeutic benefit in the treatment or management of the target disease or disorder, when administered to a subject suffering therefrom. Further, a therapeutically effective amount with respect to an agent of the invention means that amount of agent alone, or when in combination with other therapies, that provides at least one therapeutic benefit in the treatment or management of the disease or disorder.

[0068] In the case of Alzheimer’s, the therapeutically effective amount of the antibody molecule, or construct thereof, may reduce one or more cognitive or emotional symptoms of the disease, such as reducing short term memory loss; reducing disorientation, mood swings, or loss of motivation; and increasing independence from caregivers otherwise typical of later stages of the disease.

[0069] As used herein, the term “prophylactic agent” refers to any agent which can be used in the prevention, delay, or slowing down of the progression of Alzheimer’s disease, or a related disorder, or

a symptom thereof. As used herein, a “prophylactically effective amount” refers to the amount of the prophylactic agent (*e.g.*, an amount of a single domain antibody, or a construct of the antibody with a delivery peptide, in a pharmaceutical composition of the invention) that provides at least one prophylactic benefit in the prevention or delay of the target disease or disorder, when administered to a subject predisposed thereto. A prophylactically effective amount also may refer to the amount of agent sufficient to prevent, delay, or reduce the occurrence of the target disease or disorder; or to slow the progression of the target disease or disorder; or to delay or minimize the onset of the target disease or disorder; or to prevent or delay recurrence or relapse of the target disease or disorder. A prophylactically effective amount also may refer to the amount of agent sufficient to prevent or delay exacerbation of symptoms of the target disease or disorder. Further, a prophylactically effective amount refers to the amount of a prophylactic agent alone, or when in combination with other agents, that provides at least one prophylactic benefit in the prevention or delay of the disease or disorder.

[0070] A prophylactic agent of the invention can be administered to a subject “pre-disposed” to the target disease or disorder, that is, pre-disposed to Alzheimer’s or a related disorder, including a condition associated with accumulation of non-fibrillar beta-amyloid peptides or other aggregation-prone oligomers. A subject that is “pre-disposed” to a disease or disorder is one that shows symptoms associated with the development of the disease or disorder, or that has a genetic makeup, environmental exposure, or other risk factor for such a disease or disorder, but where the symptoms are not yet at the level to be diagnosed as the disease or disorder. For example, a patient with a family history of Alzheimer’s may qualify as one predisposed thereto.

[0071] As used herein, the term “in combination” refers to the use of more than one prophylactic and/or therapeutic agents or active agents. The use of the term “in combination” does not restrict the order in which prophylactic and/or therapeutic agents are administered to a subject. A first prophylactic or therapeutic agent can be administered prior to (*e.g.*, 5 minutes, 15 minutes, 30 minutes, 45 minutes, 1 hour, 2 hours, 4 hours, 6 hours, 12 hours, 24 hours, 48 hours, 72 hours, 96 hours, 1 week, 2 weeks, 3 weeks, 4 weeks, 5 weeks, 6 weeks, 8 weeks, or 12 weeks before), concomitantly with, or subsequent to (*e.g.*, 5 minutes, 15 minutes, 30 minutes, 45 minutes, 1 hour, 2 hours, 4 hours, 6 hours, 12 hours, 24 hours, 48 hours, 72 hours, 96 hours, 1 week, 2 weeks, 3 weeks, 4 weeks, 5 weeks, 6 weeks, 8 weeks, or 12 weeks after) the administration of a second prophylactic or therapeutic agent (different from the first prophylactic or therapeutic agent) to a subject in need thereof.

2. Antibody Molecules Targeting Non-Fibrillar Forms of Beta-Amyloid Peptide

[0072] One aspect of the instant invention relates to antibody molecules that preferentially bind non-fibrillar forms of beta-amyloid peptide 42 (BAP42), such as monomeric and oligomeric forms, over

fibrillar forms of the peptide. For example, the antibody molecule may show at least about 10, at least about 100, at least about 1,000, at least about 2,000, at least about 4,000, at least about 6,000, at least about 8,000, or at least about 10,000 times higher binding to oligomeric forms compared to fibrillar forms of the peptide. In particular, antibody molecules are provided that have immunospecificity to one or more oligomeric forms of BAP42, but do not show immunospecificity to BAP42 fibrils (or show very low immunospecificity to the fibrils).

[0073] In some embodiments, the antibody molecules comprise variable domains, or amino acid sequences or residues, derived from and/or identified in rabbit immunoglobulins, which molecules immunospecifically bind BAP42 monomers and/or oligomers, or epitopes of either. Immunospecific binding may be determined by any standard method known in the art for assessing antigen/protein-binding specificities. Assays to determine the binding specificity of an antibody, or antigen-binding fragment thereof, for an antigen or epitope include, but are not limited to, ELISA, western blot, surface plasmon resonance (*e.g.*, BIAcore), and radioimmunoassay. Any method known in the art for assessing binding specificity may be used to identify antibody molecules of the invention. In preferred embodiments, an isolated single domain antibody molecule of the invention exhibits a Kd of greater than 0.001 nM, greater than 0.005 nM, greater than 0.01 nM, greater than 0.05 nM, greater than 0.1 nM, greater than 0.5 nM, greater than 1 nM, greater than 2 nM; but not greater than 5 nM, not greater than 10 nM, not greater than 20 nM, not greater than 30 nM, not greater than 40 nM, not greater than 50 nM, not greater than 60 nM, not greater than 70 nM, not greater than 80 nM, not greater than 90 nM, or not greater than 100 nM. In certain embodiments, the isolated single domain antibody molecules of the invention exhibit a Kd of approximately 10 nM, approximately 15 nM, approximately 20 nM, approximately 25 nM, approximately 30 nM, approximately 35 nM, approximately 40 nM, approximately 45 nM, approximately 50 nM, approximately 55 nM, approximately 60 nM, approximately 65 nM, approximately 70 nM, approximately 75 nM, approximately 80 nM, approximately 85 nM, or approximately 90 nM. See also **FIGs. 16A-16D**.

[0074] In preferred embodiments, the antibody molecules preferentially bind an oligomer form of BAP42 over fibrillar forms of BAP42. For example, the antibody molecules may bind BAP42 oligomers more strongly than fibrils, such as by a factor of at least about 2-fold, at least about 3-fold, at least about 5-fold, at least about 10-fold, at least about 20-fold, or at least about 50-fold. In some embodiments, the antibody molecule shows no, or substantially no, immunospecific binding for BAP42 fibrils, *e.g.*, binding that cannot be detected by standard methods known in the art for assessing binding specificity.

[0075] The antibody molecules of the invention may be multivalent or monovalent. Multivalent antibody molecules, include bivalent (*e.g.*, as a dimer of single domain antibody molecules of the

invention), tri-valent, and higher orders of valency, such as a bivalent IgG complex with two antigen-binding sites, each recognizing the same epitope. In preferred embodiments, the antibody molecules are monovalent, presenting a single antigen-binding site per molecule. In particular embodiments, the antibody molecule is a single domain antibody, or antigen binding fragment thereof, such as a single light chain variable domain (VL) or a single heavy chain variable domain (VH), still more preferably, a VL or VH of a rabbit, or antigen-binding domain of the VH or VL.

[0076] The nucleotide sequences encoding immunoglobulin VH or VL domains may be obtained from naïve rabbits or rabbits that have been previously immunized with an antigen, *e.g.*, with BAP42 monomers or oligomers. Immunization of rabbits and isolation of nucleotide sequences (*e.g.*, cDNA) encoding rabbit VH or VL domains may be done by any method known in the art or described herein. In certain embodiments, nucleotide sequences encoding VH or VL domains may be obtained from any tissue of the naïve or immunized rabbit, but is preferably obtained from a tissue source rich in plasma cells, *e.g.*, B cells. In certain embodiments, the rabbit tissue comprising nucleotide sequences encoding VH or VL domains is bone marrow. In other embodiments, the rabbit tissue comprising nucleotide sequences encoding VH or VL domains is appendix tissue and/or lymphoid tissue, such as spleen or lymph node tissue (*see, e.g.*, WO 2008/136694 to Goncalves *et al*, incorporated by reference in its entirety).

[0077] In certain embodiments, the antibody molecules of the invention are monoclonal antibodies, multispecific antibodies, humanized antibodies, synthetic antibodies, chimeric antibodies, polyclonal antibodies, single-chain Fvs (scFv), VH-VL dimers, single chain antibodies, anti-idiotypic (anti-Id) antibodies (including, *e.g.*, anti-Id and anti-anti-Id antibodies to antibodies of the invention), diabodies, minibodies, nanobodies, or antigen binding fragments of any of the above, including, but not limited to, Fab fragments, F(ab') fragments, disulfide-linked bispecific Fvs (sdFv), and intrabodies.

[0078] The antibody molecules of the invention may be bi- or multi-specific, such as a bispecific molecule with two antigen-binding sites exhibiting affinity for different antigens or different epitopes. Bi- or multi-specific molecules of the invention may be formed using methods well known in the art, *e.g.*, chemical conjugation of one or more single domain antibody molecules of the invention to each other and/or to differing epitope-binding polypeptides. For example, the antibody molecule of the invention may comprise a first and a second VL domain, or a first and second VH domain, wherein said first and second domain have different binding specificities (*i.e.*, bind to different antigens).

[0079] In certain embodiments, the antibody molecules of the invention, or antigen-binding fragments thereof, do not comprise a CH₁ domain. In other embodiments, the antibody molecules of the invention, or antigen-binding fragments thereof, do not comprise one or more of a CH₁ domain, CH₂ domain, CL domain, CH₃ domain, or H domain, or do not comprise any of a CH₁ domain, CH₂

domain, CL domain, CH₃ domain, or H domain. In still other embodiments, the antibody molecules of the invention, or antigen-binding fragments thereof, comprise one of a CH₁ domain, H domain, CH₂ domain, CL domain, or CH₃ domain, and do not comprise any other constant domain or hinge region derived from an immunoglobulin.

[0080] In certain embodiments, the antibody molecule of the invention comprises one or more of a VH CDR1 domain, a VH CDR2 domain, a VH CDR3 domain, a VL CDR1 domain, a VL CDR2 domain, and/or a VL CDR3 domain. In certain embodiments, the antibody molecule comprises each of a VH CDR1 domain, a VH CDR2 domain, and a VH CDR3 domain; or each of a VL CDR1 domain, a VL CDR2 domain, and a VL CDR3 domain. In preferred embodiments, the antibody molecule comprises each of a VL CDR1 domain, a VL CDR2 domain, and a VL CDR3 domain.

[0081] The antibody molecule of the invention may include immunoglobulin molecules derived from any species (*e.g.*, rabbit, mouse, rat), but are preferably human or humanized immunoglobulin molecules that can be of any type (*e.g.*, IgG, IgE, IgM, IgD, IgA and IgY), or class (*e.g.*, IgG₁, IgG₂, IgG₃, IgG₄, IgA₁, and IgA₂) or subclass. The antibody molecules of the invention, or antigen binding fragments thereof, can be produced by any method known in the art, for example, chemical synthesis or recombinant techniques.

[0082] In certain embodiments, the antibody molecules of the invention are de-immunized. That is, the antibody molecule may be modified to reduce its immunogenicity, *e.g.*, where at least one T_H epitope is eliminated and/or reduced. In some embodiments, the antibody molecule is mutated to provide improved solubility and/or immunospecificity, as well as (or separately from) reduced immunogenicity. An antibody molecule having reduced immunogenicity is referred to as a “de-immunized” antibody molecule. Generally, the antibody molecule comprises substitutions at one or more amino acid positions to reduce or eliminate epitopes that bind one or more HLA class II receptors. De-immunized antibody molecules of the invention result in reduced immunogenicity in the intended host, *e.g.*, in a human patient.

[0083] De-immunization may be achieved by any process known in the art and/or described herein. In one approach, a model of the 3-D structure of the antibody molecule is built. A list of substitutions then is proposed to minimize the number of T_H epitopes, preferably eliminating the most important epitopes, without affecting the stability of the antibody molecule or its binding affinity to a target, *e.g.*, BAP42 oligomers. In some embodiments, the de-immunized antibody molecule comprises substitutions that eliminate at least about 10 T_H epitopes, at least about 15 T_H epitopes, at least about 20 T_H epitopes, at least about 25 T_H epitopes, at least about 30 T_H epitopes, at least about 40 T_H epitopes, or at least about 50 T_H epitopes. In preferred embodiments, the substitutions do not affect, or at least do not substantially affect, immunospecific binding of the antibody molecule as compared with

the antibody molecule before de-immunization.

[0084] In certain embodiments, the antibody molecules of the invention are associated with an Fc domain, preferably a human Fc domain, *e.g.*, to increase half-life of the antibody molecule. The antibody molecule may be linked directly to the Fc domain, or indirectly via a linker such as an intervening amino acid sequence comprising or consisting of a peptide linker. In preferred embodiments, the antibody molecule is linked to the N-terminus of a human Fc domain as a fusion product, to give a divalent construct (*see* also WO 2013/106577 (Biogen) to Farrington *et al*). In some embodiments, two antibody molecules of the invention each are linked to the N-terminus of each of two Fc domains, of a complete Fc region, preferably via peptide linkers, wherein the two antibody molecules may be the same or different. In some embodiments, the antibody molecule is linked to the N-terminus of an scFv molecule.

[0085] Without wishing to be bound to theory, the antibody molecules of the invention may work by interfering with aggregation of BAP42 or other aggregation-prone peptide in the brain, to produce beneficial therapeutic/prophylactic effects in Alzheimer's or related disorders. BAP42 occurs in different forms of association in the brain of Alzheimer's patients. BAP42 is one of a set of molecules with high oligomerization capacity with the ability to form fibers, a process involving the peptide passing through different stages of maturation, depicted schematically in **FIG. 1**.

[0086] As **FIG. 1** shows, BAP42 aggregates according to an aggregation scheme, progressing from monomers of the peptide to fibers, capable of forming plaques. The peptide has high oligomerization capacity, and starts by autoassociating to give small oligomers, which then associate with other molecules of this peptide. The structure of the peptides change to provide a secondary structure rich in beta-sheets – characteristic of fibers. Toxicity of BAP42 and other amyloidogenic proteins may lie not in the insoluble fibrils that accumulate, but rather in the soluble oligomeric intermediates (Rakez *et al* (2003) *Science* 300: 486-489; Selkoe (1991) *Neuron* 6: 487-498; and Hardy (1992) *Science* 256: 184–185). According to this hypothesis, an imbalance between the production and clearance or degradation of BAP42 in the brain is an initiating event in Alzheimer's, ultimately leading to synaptic and neuronal dysfunction and degeneration, with subsequent cognitive disturbances.

[0087] Antibody molecules that preferentially target non-fibrillar BAP42 may be obtained by recombinant means, starting with the sequence information disclosed herein, or developed by raising and isolating immunoglobulins to select BAP42 forms, in accordance with procedures disclosed herein. **Example 1** exemplifies such procedures. Briefly, different BAP42 forms were prepared and characterized; and then monomeric or oligomeric forms were used to immunize rabbits. Isolated rabbit antibodies were used to build VL antibody libraries, and anti-BAP42 antibodies selected by phage display.

[0088] In a particular embodiment, the phage display process is optimized using “phage display membranes”, comprising panning phage-displayed antibody repertoires against proteins separated by sodium dodecyl sulphate-polyacrylamide gel electrophoresis (SDS-PAGE) and electroblotted on polyvinylidene fluoride (PVDF) membranes. These membranes offer the advantage of significantly lower levels of background phage binding than other membranes (Marks *et al.* (2001) “Towards Proteome-wide Production of Monoclonal Antibody by Phage Display” *J. Mol. Biol.* 315:1063-1073). Accordingly, monomeric and oligomeric BAP42 forms are immobilized on PVDF membranes to pan for single domain antibody molecules specific to these forms. Another aspect of the invention relates to membrane assemblies of different BAP42 forms, for use in panning antibody libraries.

[0089] Antibody molecules of the invention generally provide therapeutic and prophylactic approaches concerning Alzheimer’s disease and related disorders, with advantages over previous approaches. For example, antibody molecules in single domain format combine small size and stability, along with high immunospecificity for non-fibrillar BAP42 forms, to provide advantageous agents for use in Alzheimer’s immunotherapy.

[0090] In some embodiments, the antibody molecules are small in size, *e.g.*, less than about 30 kDa, less than about 20 kDa, less than about 15 kDa, or less than about 10 kDa; and/or greater than about 5 kDa, greater than about 10 kDa, or greater than 15 kDa. In a particularly preferred embodiment, the antibody molecule is a single domain antibody about 12 to 15 kDa in size. This small size is about an order of magnitude less than the size of an IgG₁ molecule (about 150 kDa). Small size can increase penetration into tissues, with the ability to bind in cavities or active sites of protein targets that may not be accessible to full-size antibodies. Small size also may allow for higher molar quantities per gram of product, increasing potency per dose and reducing overall manufacturing costs. Small size also facilitates crossing the BBB, either alone or fused to a delivery peptide, as described in more detail below.

[0091] In certain embodiments, the antibody molecule of the invention comprises a VL domain, and does not comprise a VH domain. In a particular embodiment, the antibody molecule consists of a single domain antibody, preferably a rabbit VL domain or a humanized VL domain derived therefrom. The single domain antibody generally is about 100 amino acids in length, *e.g.*, about 90, about 100, about 110, or about 115 amino acids in length.

[0092] In some embodiments, the antibody molecules are monomeric and soluble, preferably not forming aggregates or not forming aggregates to a significant extent (or can be engineered to reduce aggregation). Single domain antibody molecules of the invention provide further advantages in production, *e.g.*, as they generally are well-expressed in bacterial, yeast, and/or mammalian cell systems. In some embodiments, the antibody molecules are stable, *e.g.*, single domain antibodies

generally are more stable than full-size antibodies in the circulation and can be engineered to further increase their stability. In some embodiments, serum half-life of the antibody molecule is increased from minutes or hours to weeks using, *e.g.*, approaches for increasing half-life, such as, but not limited to, PEGylation, fusion to human serum albumin (HAS), and fusion to HAS-binding peptides (see, also, *e.g.*, approaches described in WO 2013/043071 to da Silva, *et al.*, incorporated by reference in its entirety). Antibody molecules of the invention having increased stability may provide the option of oral administration or delivery via the pulmonary route and/or may be able to penetrate the BBB. Antibody molecules having increased stability may be able to better retain activity, *e.g.*, during purification, storage, and/or transport. For example, in some embodiments, the antibody molecule retains activity after being subjected to harsh conditions, such as freeze-drying or heat denaturation.

[0093] In particular embodiments, the antibody molecules are selected for stability using a modified CAT-fusion assay (*see, e.g.*, WO 2008/136694 to Goncalves *et al.*, incorporated by reference in its entirety). See also **Example 1**, part (c), subpart (iv), provided below, describing selection of stable sdAb libraries using the CAT-fusion assay. Briefly, stable domains may be selected by fusion of a putative domain to chloramphenicol acetyl transferase, where bacteria expressing a fusion containing a stable domain are more resistant to chloramphenicol. Stability may be defined in terms of this assay, for example, a stable antibody molecule of the invention may be defined as one that, when fused to CAT and expressed in a given bacteria, allows growth of a certain number of colonies of the bacteria, within a certain amount of time, in the presence of a defined amount of chloramphenicol.

[0094] In a particular embodiment, stability of an antibody molecule is defined as allowing growth, within 24 hours, of 400-600 colonies of transformed *E. coli*, at 37 °C and in the presence of 1.86 mM chloramphenicol, due to transformation with 1 colony forming unit of a vector encoding said antibody molecule in fusion with chloramphenicol acetyl transferase and expression of the fusion by the transformed *E. coli*. See **Example 1, Table 6**, below. Stability may be defined in terms of other parameters, *e.g.*, parameters provided in **Table 6** and accompanying text.

[0095] In preferred embodiments, the antibody molecule interferes with aggregation of monomeric or oligomeric species of BAP42, reducing, reversing, preventing, slowing, or delaying fibrillization and/or aggregation of the oligomers to form fibrils in the brain; or brings about disaggregation of plaques in the brain. In a particular embodiment, the antibody molecule hinders fibrillization of BAP42 in the brain by at least about 20%, at least about 30%, at least about 40%, at least about 50%, at least about 60%, at least about 70%, or at least about 80%. The extent that fibrillization is hindered can be assessed, *e.g.*, by *in vitro* assays using candidate anti-oligomer BAP42 antibody molecules. See, **Example 1**, part (c), subpart (v) for an example of such an *in vitro*.

[0096] In some embodiments, the antibody molecules cross an endothelial cell layer comprising brain endothelial cells, *e.g.*, the BBB of a human. The antibody molecule may cross the BBB to reach the brain and CNS after administration, *e.g.*, after parenteral administration to a subject. In preferred embodiments, the antibody molecules cross the BBB without use of a delivery peptide. In more preferred embodiments, the antibody molecule crosses the BBB to a greater extent than other endothelial cell layers, such as barriers comprising no brain endothelial cells.

[0097] In preferred embodiments, the antibody molecule shows effective translocation across a model BBB, without being fused to a delivery peptide. For example, antibody molecules of the invention preferably show at least about 40%, at least about 50%, at least about 60%, at least about 70%, or at least about 80% translocation within 24 hours of incubation in a BBB model, *e.g.*, as measured by radioactivity of the labeled antibody molecule. In particularly preferred embodiments, translocation occurs without or substantially without interacting with the cells of the BBB, such as without or substantially without becoming internalized and accumulating within the BBB cells. Accordingly, in highly preferred embodiments, the antibody molecules of the invention surprisingly combine high solubility in aqueous medium with efficient translocation across the BBB, as well as low entrapment within brain endothelial cells.

[0098] In preferred embodiments, the antibody molecule has a favorable biodistribution profile for reaching the brain of the subject and/or for subsequently being cleared from the brain and eventually being eliminated from the body of the subject. Biodistribution profiles may be determined by techniques known in the art or described herein. For example, antibody molecules may be labelled with one or more radioisotopes, and injected into test animals. Following sacrifice at different times following injection, different organs/tissues, including brain tissues, are removed, weighed, and tested for radioactivity. Crossing or translocation across the BBB also may be measured *in vivo* by techniques known in the art or described herein. For example, healthy or 5xFAD transgenic mice may be used, where the animals are injected with antibody molecules, with or without fusion to a delivery peptide, followed by imaging the brain to determine translocation of the antibody molecule. **Example 4** provides further details regarding this approach, using Thiazin Red to identify plaques under 2-photon microscopy, after administration of exemplary antibody molecules of the invention.

[0099] In specific embodiments, the antibody molecule of the invention comprises one or more of single domain antibodies comprising or consisting of one amino acid sequence selected from the group consisting of SEQ ID NOs: 1-21, or a BAP42 oligomer-binding fragment of any one of SEQ ID NOs: 1-21. In particular embodiments, the antibody molecule of the invention is a single domain antibody comprising or consisting of one amino acid sequence selected from the group consisting of SEQ ID NOS: 1-21, or a BAP42 oligomer-binding fragment thereof. A BAP42 oligomer-binding fragment

refers to a truncated form of the identified antibody molecule, which retains immunospecificity of the parent molecule, or substantially retains parental immunospecificity. For example, the fragment may retain preferential immunospecific binding to a BAP42 oligomer, while not immunospecifically binding to fibers of BAP42. Fragments retaining this activity can be selected by generating fragments of varying length, of a given amino acid sequence, and testing for binding to BAP42 oligomers over BAP42 fibers, as described herein and set forth in detail in **Example 1**, below.

[00100] In certain embodiments, the antibody molecules of the invention are humanized. For example, a humanized antibody molecule of the invention may comprise human variable domains, and/or fragments thereof, in which hypervariable region residues are replaced by hypervariable region residues from a rabbit VL domain having preferential and immunospecific binding to BAP42 oligomers and/or monomers. In preferred embodiments, the humanized antibody molecule comprises substantially all of a human VL domain in which all or substantially all of the hypervariable regions correspond to those of a rabbit VL domain and all or substantially all of the FRs are those of a human immunoglobulin sequence.

[00101] In some embodiments, a humanized antibody molecule of the invention is a variant. Such a humanized molecule comprises amino acid residue substitutions, deletions or additions in one or more of the non-human, *e.g.*, rabbit, CDRs. The variant of the humanized antibody molecule may have substantially the same binding or better binding compared to the parent humanized antibody molecule, *e.g.*, with respect to one or more BAP42 oligomers or the BAP42 monomer; and/or may have substantially the same binding or worse binding when compared to the parent humanized antibody molecule of the invention with respect to BAP42 fibrils. In some embodiments, the humanized antibody molecule of the invention comprises one or more of a VL CDR1 domain, a VL CDR2 domain, and a VL CDR3 domain from a rabbit single domain antibody grafted into human framework regions, based on methods known in the art. In further embodiment, additional changes to the framework regions can be made, based on methods known in the art, to further modify binding when compared to the parent, *e.g.*, increasing immunospecific binding with respect to one or more BAP42 oligomers or the BAP42 monomer; and/or reducing binding with respect to BAP42 fibrils.

[00102] In certain embodiments, the invention encompasses a humanized variant or derivative of the amino acid sequence of SEQ ID NOs: 1-21, *e.g.*, comprising one or more CDRs from any of SEQ ID NOs: 1-21, where the CDR(s) are grafted into human framework regions, and where the humanized variant or derivative retains at least one activity of the parent sequence. For example, the humanized variant, or fragment thereof, may preferentially and immunospecifically bind BAP42 oligomers and/or monomers. Humanized variants (and fragments thereof) retaining this activity can be selected by retaining one or more VL CDRs of the parent sequence, replacing other regions or amino

acid residues with corresponding regions or amino acid residues of a human antibody domain, and testing for binding to BAP42 oligomers or monomer over fibers of BAP42, as described herein and set forth in detail in **Example 1**, below.

[00103] In certain embodiments, the invention encompasses a variant or derivative of the amino acid sequence of SEQ ID NOs: 1-21, which retains at least one activity of the parent sequence, or a fragment of said variant or derivative, which also retains at least one activity of the parent. For example, the variant or fragment may preferentially and immunospecifically bind BAP42 oligomers and/or monomers. Variants (and fragments thereof) retaining this activity can be selected by generating variants of a given amino acid sequence, and testing for binding to BAP42 oligomers or monomer over fibers of BAP42, as described herein and set forth in detail in **Example 1**, below.

[00104] In certain embodiments, the antibody molecule of the invention is a variant that comprises or consists of an amino acid sequence having at least 60%, 65%, 70%, 75%, 80%, 85%, 86%, 87%, 88%, 89%, 90%, 91%, 92%, 93%, 94%, 95%, 96%, 97%, 98%, 99%, or greater sequence identity to a second amino acid sequence of the same length (*i.e.*, consisting of the same number of residues), which second amino acid sequence is selected from SEQ ID NOs: 1-21, and/or a fragment thereof, and wherein the variant exhibits at least one activity of the parent sequence from which it was derived (*e.g.*, preferentially and immunospecifically binding BAP42 oligomers and/or monomers).

[00105] Amino acid sequence variants of the antibody molecules of the invention can be generated by techniques known in the art, based on disclosures provided herein regarding candidate sequences. In some embodiments, a variant may be a substitutional, insertional and/or deletion variant. Deletion variants lack one or more residues of the parent amino acid sequence which typically are not essential for function (*e.g.*, BAP42 oligomer binding). Insertional mutants typically involve the addition of material at a non-terminal point in the polypeptide.

[00106] Substitutional variants typically involve the exchange of one amino acid for another at one or more sites within the amino acid sequence, and may be designed to modulate one or more properties of the antibody molecule, such as stability against proteolytic cleavage, preferably without the loss (or substantial loss) of other functions or properties. Substitutions of this kind preferably are conservative, that is, one amino acid is replaced with another of similar shape and charge. Conservative substitutions are well known in the art and include, *e.g.*, the changes of: alanine to serine; arginine to lysine; asparagine to glutamine or histidine; aspartate to glutamate; cysteine to serine; glutamine to asparagine; glutamate to aspartate; glycine to proline; histidine to asparagine or glutamine; isoleucine to leucine or valine; leucine to valine or isoleucine; lysine to arginine; methionine to leucine or isoleucine; phenylalanine to tyrosine, leucine or methionine; serine to threonine; threonine to serine; tryptophan to tyrosine; tyrosine to tryptophan or phenylalanine; and

valine to isoleucine or leucine.

[00107] One of skill in the art can generate, *e.g.*, single amino acid changes, preferably in non-conserved positions amongst SEQ ID NOs: 1-21, to identify with greater particularity which amino acid residues are important in immunospecific binding. Preferably, mutation of the amino acids creates an equivalent, or even an improved, second-generation antibody molecule. For example, certain amino acids may be substituted for other amino acids without detectable or substantial loss of function (*e.g.*, preferential binding to BAP42 oligomers). In making such changes, the hydrophobic index of amino acids may be considered. The importance of the hydrophobic amino acid index in conferring immunospecificity is generally understood in the art. It is accepted that the relative hydrophobic character of the amino acid contributes to secondary structure of the resultant protein, which in turn defines the interaction of the protein with other molecules, for example, immunospecific binding to BAP42 oligomers or monomers over fibrils. Each amino acid has been assigned a hydrophobic index on the basis of their hydrophobicity and charge characteristics; for example: isoleucine(+4.5); valine(+4.2); leucine(+3.8) ; phenylalanine(+2.8); cysteine/cystine(+2.5); methionine(+1.9); alanine(+1.8); glycine(-0.4); threonine(-0.7); serine(-0.8); tryptophan 0.9); tyrosine(-1.3); proline(-1.6); histidine(-3.2); glutamate(-3.5); glutamine(-3.5); aspartate (-3.5); asparagine (-3.5); lysine (-3.9); and arginine (-4.5). It is also understood in the art that the substitution of like amino acids can be made effectively on the basis of hydrophilicity. Like hydrophobicity, values of hydrophilicity have been assigned to each amino acid: arginine (+3.0); lysine (+3.0); aspartate (+3.0 + 1); glutamate (+3.0 + 1); serine (+0.3); asparagine (+0.2); glutamine (+0.2); glycine (0); threonine (-0.4); proline (-0.5 + 1); alanine (-0.5); histidine (-0.5); cysteine (-1.0); methionine (-1.3); valine (-1.5); leucine (-1.8); isoleucine (-1.8); tyrosine (-2.3); phenylalanine (-2.5) and tryptophan (-3.4). Equivalent molecules may be obtained by substitution of one amino acid for another where their hydrophobic and/or their hydrophilicity indices are within + 2, preferably + 1, or most preferably + 5 of each other.

[00108] In certain embodiments, the invention encompasses antibody molecules that comprise 1, 2, 3, 4, 5, 6, 7, 8, 9, or 10 or more amino acid modifications (*e.g.*, insertion, substitution, deletion, *etc.*) relative to an amino acid sequence disclosed herein. In preferred embodiments, the mutation(s) are made such that immunospecificity is retained or substantially retained.

3. Peptides that Cross the Blood-Brain Barrier

[00109] Another aspect of the invention relates to peptides that cross the blood-brain barrier, in particular, fragments of the polypeptide having amino acid sequence of SEQ ID NO: 127, where the fragment specifically crosses the BBB. The peptides provide delivery systems, facilitating transfer of cargo molecules, such as therapeutic and prophylactic agents, across the BBB for delivery to the brain

and CNS. In particular embodiments, the delivery peptide comprises a fragment of about 10 to about 30 amino acids, preferably a fragment of about 15 to about 25 amino acids, or about 10 to about 20 amino acids in length.

[00110] Delivery peptides of the present invention exhibit the ability to cross an endothelial cell layer comprising brain endothelial cells, *e.g.*, the BBB of mammals, preferably the BBB of a human. In certain embodiments, the delivery peptide crosses a brain endothelial cell layer to a greater extent than an endothelial cell layer comprising other cells, such as endothelial layers other than the blood-brain barrier. In particular embodiments, the delivery peptide selectively or preferentially crosses the BBB, crossing this barrier to a greater extent than it crosses other endothelial layers, even though the BBB generally is more difficult to cross.

[00111] Selective or preferential delivery to the BBB is termed “BBB-specific delivery” and a peptide achieving such delivery is termed a “BBB-specific delivery peptide” or a “BBB-specific peptide”. For example, the delivery peptide may cross a BBB to a greater extent than an endothelial cell layer comprising no brain endothelial cells, by a factor of at least about 2-fold, at least about 3-fold, at least about 5-fold, at least about 10-fold, at least about 20-fold, or at least about 50-fold, at least about 60-fold, at least about 70-fold, or at least about 80-fold. In some embodiments, the peptide molecules do not cross, or substantially do not cross, endothelial cell layers other than the BBB.

[00112] Crossing or translocation across a blood-brain barrier may be measured by techniques known in the art or described herein. **Example 2** provides a number of exemplary approaches for measuring BBB crossing. For example, an *in vitro* BBB model can be used, made up of brain endothelial cells (BECs, *e.g.*, bEnd3 cells) growing in a tissue culture insert in a transwell system. The BECs can be grown on a microporous membrane, forming an *in vitro* endothelial barrier between the upper compartment (apex) and lower compartment (base) of the system. Delivery peptides, either isolated and labelled, or presented by phage display techniques, may be introduced in the apex and incubated for various periods of time. Detecting label or phage in the base, after a given incubation period, and comparing these measurements to amounts of label or phage in the apex, will determine the extent the peptides cross the model BBB. **Example 2**, part (a), provides further details of this approach (see also **FIG. 17**); as well as **Example 2**, part (c) (see also **FIGs. 22A-22F**).

[00113] In certain embodiments, the delivery peptide preferentially interacts with negatively-charged membranes, combining hydrophobicity with hydrophilicity due to positive charges. Hydrophobicity and hydrophilicity of amino acids are described above and can be calculated for a given peptide based on its amino acid composition. Interaction with different membranes can be tested in *in vitro* and *in vivo* models. *In vitro* assays include measuring uptake by cells of a model BBB, to determine internalizing ability of the peptide. **Example 2**, part (c), for example, provides further

details of this approach (see also **FIGs. 23A-23E** and **Table 9**).

[00114] *In vitro* assays also include measuring membrane potential, partition coefficient, or affinity constant for a delivery peptide for various membranes, such as membrane models designed to have different lipidic compositions, with different amounts of negative charges on their surfaces. **Example 2**, part (e), for example, provides further details of this approach (see also **FIGs. 26A-26C**, **FIG. 27**, and **Table 10**). Whereas the majority of eukaryotic cells have negatively charged lipids in the inner parts of their membranes, endothelial cells from the BBB have higher negatively-charged surfaces compared to cells from other endothelia. This negative charge is due not only to the negatively-charged lipids, but also to higher levels of glycosylation. Membrane models that mimic the negatively-charged BBB allows for analysis of their electrostatics interactions with delivery peptides of the invention. In preferred embodiments, the delivery peptide only shows interaction with membranes rich in negative charges, *e.g.*, a membrane rich in negatively-charged phospholipids, *e.g.*, a model membrane made of phospholipids where at least about 50% of the phospholipids are negatively-charged. In more preferred embodiments, the delivery peptide shows interaction only with membranes where at least about 60%, at least about 70%, at least about 80%, or at least about 90% of the phospholipids are negatively-charged. Negatively-charged lipids include, without limitation, 1-palmitoyl-2-oleoyl-phosphatidylserine (POPS) and 1-palmitoyl-2-oleoyl-phosphatidylglycerol (POPG).

[00115] In preferred embodiments, the delivery peptide shows effective translocation across a model BBB. For example, delivery peptides of the invention preferably show at least about 40%, at least about 50%, at least about 60%, at least about 70%, or at least about 80% translocation or transmigration, within 24 hours of incubation in a BBB model, *e.g.*, as measured by radioactivity of the labeled delivery peptide. In particularly preferred embodiments, translocation occurs without or substantially without interacting with the cells of the BBB, such as without or substantially without becoming internalized and accumulating within the BBB cells. Accordingly, in highly preferred embodiments, the delivery peptides of the invention combine high solubility in aqueous medium with efficient translocation across the BBB, as well as low entrapment within brain endothelial cells.

[00116] The delivery peptides of the invention provide advantages in delivering cargo across the BBB, including, *e.g.*, not disrupting the integrity of the BBB and/or lacking toxicity towards endothelial cells, in particular, lacking toxicity to brain endothelial cells.

[00117] In preferred embodiments, delivery peptides of the invention lack toxicity towards endothelial cells, in particular, lacking toxicity to brain endothelial cells. Toxicity may be measured by techniques known in the art or described herein. For example, toxicity to BBB cells can be measured *in vitro* using a colorimetric assay, such as a MTT assay, to assess cell metabolism in the presence of

varying concentrations of a delivery peptide. **Example 2**, part (d) provides additional details regarding this approach (see also **FIGs. 24A-24E**). A delivery peptide that lacks toxicity towards brain endothelial cells may be defined as one that does not decrease viability of the cells, in a layer, upon incubation with a certain concentration of the peptide for a given incubation period. For example, a delivery peptide lacking toxicity towards endothelial cells of a blood-brain barrier may be defined as a peptide that causes no more than a 20% decrease, or no more than a 10% decrease, in viability of the endothelial cells following a 24-hour incubation with 100 μM of the peptide. Lack of toxicity may be defined in terms of other parameters, *e.g.*, parameters provided in **FIGs. 24A-24E** and accompanying text.

[00118] In preferred embodiments, the delivery peptide has a favorable biodistribution profile for reaching the brain of the subject and/or for subsequently being cleared from the brain and eventually being eliminated from the body of the subject. Biodistribution profiles may be determined by techniques known in the art or described herein. For example, delivery peptides may be labelled with one or more radioisotopes, and injected into test animals. Following sacrifice, different organs/tissues, including brain tissues, are removed, weighed, and tested for radioactivity. **Example 2**, part (f) provides further details regarding this approach, identifying delivery peptides that show rapid brain uptake (see also **Table 11**). A delivery peptide showing rapid brain uptake may be defined as one that reaches the brain of a test animal within a certain period of time following injection of a certain amount of the peptide. For example, a delivery peptide that reaches the brain of a mouse within about 2 minutes of injecting the mouse with 104 μg peptide may be identified as showing desired biodistribution, in terms of rapid brain uptake. Rapid brain uptake may be defined in terms of other parameters, *e.g.*, parameters provided in **Table 11** and accompanying text.

[00119] Biodistribution concerns not only how quickly a delivery peptide crosses the BBB and reaches the brain, but also how quickly it then is cleared from the brain, returning to circulation for excretion. Clearance from the brain may be referred to as “brain washout”, where a desired delivery peptide is one that shows rapid penetration to the brain, followed by rapid brain washout. Brain clearance may be determined by techniques known in the art or described herein, *e.g.*, measuring the brain of scarified animals for radioactivity following injection of radiolabelled candidate peptides. **Example 2**, part (f) provides further details regarding this approach, identifying delivery peptides that show rapid brain clearance (see also **Table 11**). Desired clearance of a delivery peptide from the brain may be defined in terms of the percentage of peptide remaining in the brain, or conversely the percentage cleared from the brain, of a test animal within a certain period of time following injection of a certain amount of the peptide. For example, in a preferred embodiment, at least about 90% of a delivery peptide that had reached the brain of a mouse may be cleared therefrom within 60 minutes of

injecting the mouse with 104 µg peptide. Rapid clearance may be defined in terms of other parameters, *e.g.*, parameters provided in **Table 11** and accompanying text.

[00120] Biodistribution also concerns whether a delivery peptide accumulates in other organs, besides the excretory organs. Methods of generating biodistribution profiles, as described above and/or known in the art may be used to further assay for this feature. See again, *e.g.*, **Example 2**, part (f), and **Table 11**.

[00121] Accordingly, delivery peptides of the present invention include fragments of SEQ ID NO: 127 that combine hydrophobicity and hydrophilicity due to positively-charged amino acid residues, to interact only or substantially only with negatively-charged membranes mimicking the BBB; preferably without accumulating or without substantially accumulating in BECs and/or without disrupting or without substantially disrupting BBB membranes and/or without decreasing or without substantially decreasing BECs viability; more preferably showing rapid brain uptake and/or rapid brain clearance in animal models. The present approach provides BBB-specific delivery peptides that preferentially and efficiently cross the BBB and surprisingly effect delivery to the brain greater than or comparable with other molecules described in the literature (Muruganandam, *et al.* (2002) *FASEB J*, 16(2): 240-241; and Abulrob, *et al.* (2005) *J Neurochem* 95(4):1201-1214). For example, percentages of brain uptake of other radiolabelled peptides, such as TAT, penetratin, synB1, and others range from only 0.2-0.9 % ID/g of tissue (Sarko, *et al.*, *Mol Pharm* (2010) 7(6):2224-2231).

[00122] In specific embodiments, the delivery peptide of the invention comprises or consists of at least one amino acid sequence selected from the group consisting of SEQ ID NOs: 22-25, or a BBB-specific fragment of any one of SEQ ID NOs: 22-25. In particular embodiments, the delivery peptide comprises or consists of one amino acid sequence selected from the group consisting of SEQ ID NOS: 22-25, or a BBB-specific fragment thereof. A BBB-specific fragment refers to a truncated form of the identified delivery peptide, which retains the ability of the parent molecule, or substantially retains parental ability to selectively cross the BBB. For example, the fragment may retain the ability to cross the BBB to a greater extent than a non-brain endothelial cell layer. Fragments retaining this activity can be selected by generating fragments of varying length, of a given amino acid sequence, and testing for preferential BBB crossing, as described herein and set forth in detail in **Example 2**, below.

[00123] In certain embodiments, the invention encompasses a variant or derivative of the amino acid sequence of SEQ ID NOs: 22-25, which retains at least one activity of the parent sequence, or a fragment of said variant or derivative, which also retains at least one activity of the parent. For example, the variant or fragment thereof may preferentially cross the BBB. Variants (and fragments thereof) retaining this activity can be selected by generating variants of a given amino acid sequence, and testing for preferential BBB crossing, as described herein and set forth in detail in **Example 2**,

below.

[00124] In certain embodiments, the delivery peptide of the invention is a variant that comprises or consists of an amino acid sequence having at least 60%, 65%, 70%, 75%, 80%, 85%, 86%, 87%, 88%, 89%, 90%, 91%, 92%, 93%, 94%, 95%, 96%, 97%, 98%, 99%, or greater sequence identity to a second amino acid sequence of the same length (*i.e.*, consisting of the same number of residues), which second amino acid sequence is selected from SEQ ID NOs: 22-25, and/or a fragment thereof, and wherein the variant exhibits at least one activity of the parent sequence from which it was derived (*e.g.*, crossing the BBB to a greater extent than other endothelial cell layers).

[00125] Amino acid sequence variants of the delivery peptides of the invention can be generated by techniques known in the art, based on disclosures provided herein regarding candidate sequences. In some embodiments, a variant may be a substitutional, insertional and/or deletion variant, including conservative substitutions as described above. In making such changes, the hydropathic index of amino acids may be considered, as described above; and/or hydrophobicity scales, also as described above. For example, a variant may be created by making conservative substitutions that do not change the hydrophobicity score of the delivery peptide or create a variant with greater overall hydrophobicity. In certain embodiments, the invention encompasses delivery peptides that comprise 1, 2, 3, 4, 5, 6, 7, 8, 9, or 10 or more amino acid modifications (*e.g.*, insertion, substitution, deletion, *etc.*) relative to an amino acid sequence disclosed herein. In preferred embodiments, the mutation(s) are made such that BBB-specific delivery of the parent peptide is retained or substantially retained.

[00126] Without being bound by theory, the delivery peptides, *e.g.*, the peptide of SEQ ID NO: 24 (pepH3), crosses brain epithelial cell membranes in a receptor-independent manner. Crossing without relying on a receptor provides additional advantages, because transport is not limited by receptor expression nor saturation.

[00127] In particular embodiments, the delivery peptide is associated with a cargo molecule. Association of a cargo molecule with a delivery peptide generally increases translocation of the cargo molecule across a brain endothelial cell layer, such as the BBB. The cargo molecule may be any molecule where it is desirable to enhance the molecule's transport across the BBB, *e.g.*, for therapeutic, prophylactic, or diagnostic uses, or for furthering basic research, such as analysis of the cargo molecule's interaction with structures in the brain or CNS. The cargo molecule may comprise, for example, a nucleic acid, a polypeptide, an antibody molecule, a polysaccharide, a small molecule compound, a nanoparticle, a synthetic polymer, a virus, a plasmid, a metal, a lipid, a liposome, a macromolecule, a macromolecular complex, a toxin, or a label.

[00128] Examples of nucleic acids that may be suitable cargo molecules include any nucleic acid known to the person skilled in the art, *e.g.*, DNA, RNA, single stranded DNA, cDNA, or derivatives

thereof, including oligonucleotides, polynucleotides, antisense sequences for single- or double-stranded targets, ribosomes, and antisense RNA. Analogs include charged and uncharged backbone analogs, such as phosphonates, methyl phosphonates, phosphoramidates, such as N-3' or N-5', thiophosphates, uncharged morpholino-based polymers, and protein nucleic acids (PNAs). The nucleic acid may also comprise a plasmid. A plasmid may comprise any extrachromosomal generic material separate from the chromosomal DNA and capable of autonomous replication. For example, a plasmid may comprise a DNA molecule capable of autonomous replication in eukaryotic cells and which encodes a polypeptide of interest, *e.g.* a therapeutic protein.

[00129] Examples of polypeptides that may be suitable cargo molecules include any polypeptide known to the person skilled in the art, including proteins having known therapeutic or prophylactic effects, like certain enzymes or hormones, or proteins that can serve as labels, like EGFP or luciferin. Therapeutic polypeptides can include, without limitation, tumor suppressor proteins, transcription factors, kinase inhibitors, kinases, cytokines, regulatory proteins, apoptotic proteins, anti-apoptotic proteins, microbial antigens, viral antigens, bacterial antigens, parasitic antigens, or cellular antigens; as well as certain antibacterial agents, antifungal agents, antiviral agents, antiproliferative agents, immunosuppressive agents, histamine receptor antagonists, adhesion molecules, and receptor molecules. Polypeptides also includes glycoproteins.

[00130] Examples of hormones for use with the delivery peptides include, without limitation, prostaglandin, serotonin, histamine, bradykinin, kallikrein, and gastrointestinal hormones, releasing hormones, pituitary hormones, insulin, vasopressin (ADH), glucagon, and enkephalin. Examples of adhesion molecules for use with the delivery peptides include, without limitation, IgSF CAMs like NCAM, ICAM-1, VCAM-1, PECAM-1, L1, CHL1, MAG, integrins, or selectins, as well as other molecules known to bind cells or the extracellular matrix (ECM) in a cell adhesion process. Examples of receptor molecules for use with the delivery peptides include, without limitation, metabotropic receptors, G protein-coupled receptors, muscarinic acetylcholine receptors, adenosine receptors, adrenoceptors, GABA receptors, angiotensin receptors, cannabinoid receptors, cholecystokinin receptors, dopamine receptors, glucagon receptors, metabotropic glutamate receptors, histamine receptors, olfactory receptors, opioid receptors, chemokine receptors, calcium-sensing receptor, somatostatin receptors, serotonin receptors or secretin receptors, and other protein, on the cell membrane, within the cytoplasm, or within the nucleus, known to bind to a ligand, *e.g.*, to transduce a signal.

[00131] Examples of antibody molecules that may be suitable cargo molecules for use with the delivery peptides include any antibodies known to the person skilled in the art or any described herein. Antibody molecules may include immunosuppressive agents comprising an antibody molecule that

inhibit, reduces, or delays of an activity of a mammalian immune system. Known immunosuppressive agents include, without limitation, anti IL-2 receptor antibodies, anti-OKT3 antibodies, anti-CD3 antibodies, and TNF-alpha binding antibodies.

[00132] Examples of polysaccharides that may be suitable cargo molecules include any polysaccharide known to the person skilled in the art or any described herein.

[00133] Examples of small molecule compounds that may be suitable cargo molecules include any organic molecules, *e.g.*, traditional drug molecules with therapeutic activity, as well as certain chemotherapeutic agents, vitamins, analgesic agents, anti-inflammatory agents, and the like. Small molecule compounds may also include antiviral agents and antibacterial agents, comprising a compound that inhibits growth of a viral or bacterial species, respectively. Small molecule compounds may also include antifungal agents comprising a compound that inhibits growth of a fungal species.

[00134] Examples of anti-fungal agents for use with the delivery peptides include, without limitation, amphotericin, itraconazole, ketoconazole, miconazole, nystatin, clotrimazole, fluconazole, ciclopirox, econazole, naftifine, terbinafine, and griseofulvin. Examples of anti-viral agents for use with the delivery peptides include, without limitation, acyclovir, famciclovir, ganciclovir, foscarnet, idoxuridine, sorivudine, trifluridine (trifluoropyridine), valacyclovir, cidofovir, didanosine, stavudine, zalcitabine, zidovudine, ribavirin, and rimantadine. Examples of anti-bacterial agents for use with the delivery peptides include, without limitation, beta-lactam antibiotics or quinolone antibiotics, nafcillin, oxacillin, penicillin, amoxicillin, ampicillin, cephalosporin, cefotaxime, ceftriaxone, rifampin, minocycline, ciprofloxacin, norfloxacin, erythromycin, tetracycline, gentamicin, a macrolide, a quinolone, a β -lactone, a P-lactamase inhibitor, salicylamide, vancomycin, sulfanilamide, sulfamethoxazole, sulfacetamide, sulfisoxazole, sulfadiazine, penicillins such as penicillins G and V, methicillin, oxacillin, nafcillin, ampicillin, amoxicillin, carbenicillin, ticarcillin, mezlocillin and piperacillin, cephalosporins such as cephalothin, cefaxolin, cephalixin, cefadroxil, cefamandole, cefoxitin, cefaclor, cefuroxime, loracarbef, cefonicid, cefotetan, ceforanide, cefotaxime, cefpodoxime, proxetil, ceftizoxime, cefoperazone, ceftazidime and cefepime, aminoglycosides such as gentamycin, tobramycin, amikacin, netilmicin, neomycin, kanamycin, streptomycin, and the like, tetracyclines such as chlortetracycline, oxytetracycline, demeclocycline, methacycline, doxycycline and minocycline, and macrolides such as erythromycin, clarithromycin, and azithromycin or analogs thereof.

[00135] Small molecule compounds may also include antiproliferative agents, comprising a compound that inhibits or restricts cell proliferation. Examples of antiproliferative agents for use with the delivery peptides include, without limitation, methotrexate, azathioprine, fluorouracil, hydroxyurea, 6-thioguanine, cyclophosphamide, mechloroethamine hydrochloride, carmustine, cyclosporine, taxol, tacrolimus, vinblastine, dapsone, nedocromil, cromolyn (cromoglycic acid), and

sulfasalazine. Small molecule compounds may also include antineoplastic agents, comprising a compound that inhibits, reduces, or delays tumors. Examples of antineoplastic agents for use with the delivery peptides include, without limitation, pentostatin, 6-mercaptopurine, 6-thioguanine, methotrexate, bleomycins, etoposide, teniposide, dactinomycin, daunorubicin, doxorubicin, mitoxantrone, hydroxyurea, 5-fluorouracil, cytarabine, fludarabine, mitomycin, cisplatin, procarbazine, dacarbazine, paclitaxel, colchicine, and vinca alkaloids.

[00136] Examples of nanoparticles that may be suitable cargo molecules for use with the delivery peptides include any small particle with at least one dimension less than 400 nm, or any other suitable form and size known to the person skilled in the art, such as gold particles, quantum dot loaded polymeric micelles, or certain liposomes. More preferably the nanoparticle has at least one dimension less than about 300 nm, less than about 200 nm, less than about 100 nm, less than about 50 nm, less than about 20, less than about 10 nm, or less than 3 nm.

[00137] Examples of synthetic polymers that may be suitable cargo molecules for use with the delivery peptides include any man-made polymers known to the person skilled in the art or any described herein.

[00138] Examples of viruses that may be suitable cargo molecules for use with the delivery peptides include any type of virus or viral particles known to the person skilled in the art, for example, but without limitation, an adenovirus, adeno-associated virus, herpes virus, simplex virus, lentivirus, and retrovirus. The virus also may be modified, *e.g.*, a virus that has been altered to increase or decrease infectivity. Viral particles includes viral vectors comprising genetic elements derived from viruses. Typically, in viral vectors a part of the viral genome necessary for viral replication has been deleted, so that a helper virus must be provided to allow for production of new virions.

[00139] Examples of metals that may be suitable cargo molecules for use with the delivery peptides include any metal known to the person skilled in the art, such as gold, platinum, lanthanide metals, actinides metals, and the like, as well as radioactive metals, where the cargo molecule facilitates detection and/or imaging.

[00140] Examples of toxins that may be suitable cargo molecules for use with the delivery peptides include any molecule capable of causing cell death on contact or absorption with body tissues. Examples include, without limitation, botulinum toxins, tetanus toxin, pertussis toxin, heat stable and heat labile *E. coli* enterotoxin, Cholera toxin, Shiga toxin, cytolethal distending toxin, tracheal cytotoxin, diphtheria toxin, clostridial toxins, tetrodotoxin, batrachotoxin, maurotoxin, agitoxin, charybdotoxin, margatoxin, slotoxin, scyllatoxin, calciseptine, taicatoxin, and calciclude.

[00141] Examples of lipids that may be suitable cargo molecules for use with the delivery peptides include any lipids known to the person skilled in the art including, without limitation, fatty acids (*e.g.*,

saturated, unsaturated, greater than four carbon chain length, prostanoids, leukotienes, ecosanoids, *etc.*), neutral lipids (*e.g.*, cholesterol and esters thereof, triglycerides, steroids, spermaceti (cetyl palmitate), waxes, fatty alcohols, *etc.*), phospholipids (*e.g.*, phosphatidyl choline, phosphatidyl serine, ethanolamine, phosphatidyl inositol, platelet activating factor, fatty acid glycerol ethers, cardiolipids, *etc.*), and complex lipids (*e.g.*, sphingolipids, ceramides, glycolipids, gangliosides, sulfolipids, *etc.*).

[00142] In certain embodiments, the cargo molecule is a therapeutic or prophylactic agent that provides a therapeutic and/or prophylactic benefit upon crossing the BBB. In particular embodiments, the delivery peptide is linked not only to a cargo molecule, as described herein, but additionally linked to a targeting agent, *e.g.*, for directing the cargo molecule to a specific structure or receptor within the CNS/brain. Such a linkage may be any linkage as described herein, and preferably is a peptide linkage. Examples of targeting agents include, without limitation, ligands for cell receptors (*e.g.*, NGF, EGF, and others) and antibodies against receptors.

[00143] In certain embodiments, the cargo comprises a label, for imaging or detecting the location of the delivery peptide and any molecules that also may be associated therewith. A “label” within the context of the invention includes any diagnostic imaging or contrast agent that allows a visualization of molecular and/or cellular processes on either a macroscopic or microscopic level. Examples of labels include, without limitation, ^{99m}Tc glucoheptonate; substances used in magnetic resonance imaging (MRI) procedures such as gadolinium doped chelation agents, *e.g.* Gd-DTPA; marker genes that encode detectable proteins when expressed, such as beta-galactosidase, green fluorescent protein, horse-radish peroxidase (HRP), luciferase, or other enzyme suitable for marking a cell; heavy metals; halogens; enzymes; enzyme substrates; enzyme cofactors; enzyme inhibitors; ligands; and haptens; as well as a fluorescent moiety such as a fluor; a fluorescence-quenching moiety, a radioactive moiety such as a radionuclide; a radiopaque moiety; a paramagnetic moiety; a nanoparticle; a vesicle; a molecular beacon; an isotope; a marker, a dye, a radiation-sensitizer (*e.g.*, for radiation therapy), or other diagnostic imaging or contrast agent.

[00144] Exemplary fluorescent labels include, without limitation, fluorescent dyes, fluorescein, semiconductor quantum dots, lanthanide atom-containing complexes, and fluorescent proteins. Exemplary fluorescent proteins include, without limitation, both naturally occurring and modified (*i.e.*, mutant) green fluorescent proteins (Prasher *et al.*, *Gene* 111:229-233 (1992); PCT Application WO 95/07463, which are hereby incorporated by reference in their entirety); both naturally occurring and modified blue fluorescent proteins (Karatani *et al.*, *Photochem. Photobiol.* 55(2):293-299 (1992); Lee *et al.*, *Methods Enzymol.* (Biolumin. Chemilumin.) 57:226-234 (1978); Gast *et al.*, *Biochem. Biophys. Res. Commun.* 80(1):14-21 (1978), which are hereby incorporated by reference in their entirety); and phycobiliproteins of the type derived from cyanobacteria and eukaryotic algae (Apt *et al.*, *J. Mol. Biol.*

238:79-96 (1995); Glazer, *Ann. Rev. Microbiol.* 36:173-198 (1982); Fairchild *et al.*, *J. Biol. Chem.* 269:8686-8694 (1994); Pilot *et al.*, *Proc. Natl. Acad. Sci. USA* 81:6983-6987 (1984); Lui *et al.*, *Plant Physiol.* 103:293-294 (1993); Houmard *et al.*, *J. Bacteriol.* 170:5512-5521 (1988), which are hereby incorporated by reference in their entirety), several of which are commercially available from ProZyme, Inc. (San Leandro, Calif.).

[00145] Examples of isotopes that may be suitable cargo molecules for labeling delivery peptides include any radioactive isotopes. Examples of radioactive isotopes include, without limitation, N¹⁵, C¹³, P³¹, F¹⁹, or I¹³¹. Preferred radioisotopes include technetium (*e.g.*, ^{99m}Tc) and gallium (*e.g.*, GaCl₃).

Example 2, part (b) provides additional details regarding use of these radioisotopes to label delivery peptides of the invention for use in *in vitro* assays with BBB models; Example 2, part (f) provides details for use in *in vivo* biodistribution studies in mice.

[00146] Examples of dyes that may be suitable cargo molecules for labeling delivery peptides include any colored substance for molecular use. Exemplary dyes include, without limitation, Cy2, Cy3, Cy5, Cy7, Texas Red, Calcein, FITC, FluorX™, Alexa 405, 430, 488, 546, 559, 594, 633, 660, 674, 680, 700, rhodamine dyes, Cascade Blue, Pacific Blue, 5-FAM, Oregon Green™ 500, Oregon Green™ 488, RiboGreen™, Magnesium Green™, Calcium Green™, 564/570, Magnesium Orange™, Phycoerythrin, Calcium Orange™, Pyronin Y, Cy3.5™, Calcium Crimson™, Alexa™ 594, Nile Red, R-phycoerythrin, C-Phycocyanin, DiD DilC(5), Cy5™, Thiadicarbocyanine, and Cy5.5™. Exemplary lanthanide atoms include, without limitation, Ce, Pr, Nd, Pm, Sm, Eu, Gd, Tb, Dy, Ho, Er, Tm, Yb, and Lv. Of these, Nd, Er, and Tb are preferred because they are commonly used in imaging applications.

[00147] The delivery peptide may associate with its cargo molecule by covalent and/or non-covalent interactions, preferably to form a stable construct or complex for delivery across the BBB. For example, the delivery peptide and its cargo molecule may associate non-covalently by electrostatic interactions, van der Waals forces, and/or hydrogen bonding. Preferably, the association is by covalent means, such as formation of a chemical linkage between a group on the delivery peptide and a group on the cargo molecule. Linkage may be direct or indirect, *e.g.*, using a linker. In particular embodiments, the linker is a peptide linker. The cargo molecule may be linked to either the N-terminal or C-terminal end of the delivery peptide, or to a site within its amino acid sequence.

[00148] In some embodiments where the cargo molecule comprises a polypeptide, the cargo molecule may be linked as a fusion to the delivery peptide. For example, the cargo molecule and the delivery peptide may be expressed from a single nucleic acid (or polynucleotide) as a single continuous region. Polynucleotides encoding these fusion proteins, vectors or host cells comprising these nucleic acids, and pharmaceutical compositions comprising these host cells, vectors, and/or

polynucleotides are contemplated by the invention.

[00149] The delivery systems described herein may be used in conjunction with one or more other delivery approaches (*see, e.g.*, approaches discussed in in Neuwelt *et al.* “Strategies to advance translational research into brain barriers” *Lancet Neurol.* 2008 (7):8496; Pardridge, *Pharmaceutical research* (2007) 24:1733-1744; Pardridge, *Drug Discov Today* (2007) 12(1-2): 54-61; Pardridge, *Nat Rev Drug Discov* (2002) 1(2):131-139; Strazielle, *et al. Mol Pharm* (2013) 10(5):1473-1491; Abbott, *et al. Neurobiol Dis.* (2010) 37:13-25; Patel, *et al., CNS Drugs* (2009) 23(1): 35-58; Neuwelt, *et al. Nature reviews Neuroscience* (2011) 12:169-182; Interlandi, *Scientific American* (2013) 308:52-57; Niewoehner, *et al. Neuron.* (2014) 81:49-60; Yu, *et al. Science translational medicine* (2014) 6:261ra154; Sharma, *et al. Journal of pharmaceutical sciences* (2012) 101:2468-2478; Derossi, *et al. The Journal of biological chemistry* (1994) 269:10444-10450; Zou, *et al. Curr Neuroparmacol* (2013) 11(2): 197-208; and Gupta, *et al. Advanced drug delivery reviews* (2005) 57:637-651; each of which is incorporated by reference in its entirety).

[00150] In particular embodiments, the cargo molecule comprises an active agent used in the art, or being tested, to treat Alzheimer’s or a related disorder. For example, the cargo molecule may be one of more of: ELN 0005, an inhibitor of oligomer formation; CAD 106 (Novartis), providing a BAP1-6 peptide derived from the N-terminal B cell epitope of BAP; ACC-001 (Affitope AD02) providing BAP1-6 amino terminal fragment; and V950, providing the amino-terminal BAP conjugated to ISCO-MATRIX. One or more of any of these active agents may be associated with one or more delivery peptides of the invention, *e.g.*, as a fusion, to improve delivery to the CNS and brain.

[00151] In particular embodiments, the cargo molecule comprises an antibody used in the art, or being tested, to treat Alzheimer’s or a related disorder. In preferred embodiments, the cargo molecule comprises an antibody molecule that immunospecifically binds BAP or a fragment thereof, *e.g.*, as described herein or known in the art. Examples of anti-BAP antibodies in the art include the humanized monoclonal anti-BAP antibody Bapineuzumab (Wyeth and Elan), that binds to both soluble and fibrillar forms of BAP (Bard *et al.* (2000) *Nature Medicine* 6: 916-919, incorporated herein in its entirety); BAN2401, a humanized monoclonal antibody targeting protofibrils; Crenezumab, a humanized antibody to BAP1-40 and BAP42; Gantenerumab, a humanized monoclonal antibody to BAP1-11; GSK933776, a humanized IgG₁ monoclonal antibody against the N-terminal of BAP; and Solanezumab (Eli Lilly), a humanized monoclonal antibody to BAP16-24 that preferentially binds soluble BAP (Teich (2012) *Biochem. J.* 446: 165–177, incorporated herein in its entirety), as well as the antibody described in Sumbria, *et al.* “Disaggregation of amyloid plaque in brain of Alzheimer's disease transgenic mice with daily subcutaneous administration of a tetravalent bispecific antibody that targets the transferrin receptor and the beta amyloid peptide” *Molecular*

pharmaceutics (2013) 10: 3507-3513 (incorporated herein in its entirety). One or more of any of these antibodies may be associated with one or more delivery peptides of the invention, *e.g.*, as a fusion, to improve delivery to the CNS and brain.

[00152] In more preferred embodiments, the cargo molecule comprises an antibody molecule of the present invention, *e.g.*, fused to a delivery peptide of the invention, such as described in more detail below.

4. Antibody-Peptide Constructs

[00153] In a particular embodiment, an antibody molecule of the invention is linked to a delivery peptide of the invention to form an antibody-peptide construct. Generally, the antibody-peptide construct shows greater ability to cross the blood-brain barrier, and to do so specifically, than the antibody molecule without the linked peptide. Delivery of the antibody molecule can provide therapeutic and/or prophylactic benefit in Alzheimer's or disorders related thereto, including conditions associated with accumulation of aggregation-prone peptides in the brain. As noted above, the delivery peptides may provide advantages for therapeutic and prophylactic use, such as, in preferred embodiments, being broken down into non-toxic compounds and/or providing low potential for drug-drug interactions *in vivo*. They also generally have low probability to cause immunological reactions, compared with large proteins, providing low immunogenicity as carrier molecules.

[00154] Increased blood-brain barrier passage facilitates delivery of the antibody molecule of the invention to the brain, where the antibody molecule acts to reduce, prevent, slow, delay, or reverse fibrillization of BAP42 oligomers in the brain. In preferred embodiments, the antibody-peptide construct increases BBB crossing by a factor of at least about 2-fold, at least about 2.5-fold, at least about 3-fold, at least about 3.5-fold, at least about 4-fold, at least about 4.5-fold, at least about 5-fold, at least about 5.5-fold, or at least about 6-fold compared to the antibody molecule without the linked peptide.

[00155] In particularly preferred embodiments, the antibody-peptide construct preferentially crosses the BBB, crossing this barrier to a greater extent than it crosses other endothelial layers, even though the BBB generally is more difficult to cross. For example, the antibody-peptide construct may cross the BBB to a greater extent than an endothelial cell layer comprising no brain endothelial cells, by a factor of at least about 2-fold, at least about 3-fold, at least about 5-fold, at least about 10-fold, at least about 20-fold, at least about 50-fold, at least about 60-fold, at least about 70-fold, or at least about 80-fold. In some embodiments, the antibody-peptide construct does not cross, or substantially does not cross, endothelial cell layers other than the blood-brain barrier.

[00156] In particular embodiments, the antibody molecule is linked to the delivery peptide

covalently, preferably as a fusion. The antibody molecule and the delivery peptide may be arranged in any order, relative to each other, *e.g.*, the delivery peptide may be fused upstream of the N-terminal of the antibody molecule, or the delivery peptide may be fused downstream of the C-terminal of the antibody molecule. In some embodiments, the antibody molecule is linked to the delivery peptide by a linker, preferably a peptide linker. For example, the linker may be attached upstream of the N-terminal of the antibody molecule, or downstream of the C-terminal of the antibody molecule, and the delivery peptide linked to the free end of the linker.

[00157] In some embodiments, more than one antibody molecule may be linked to a given delivery peptide, where the multiple antibody molecules may be same or different antibody molecules. For example, two VL antibody molecules may be linked to give a dimer, which itself is linked to a delivery peptide, or to two or more delivery peptides, as discussed in more detail below.

[00158] That is, in some embodiments, more than one delivery peptide may be linked to a given antibody molecule, where the multiple delivery peptides may be the same or different delivery peptides. In a particular embodiment, two or three or four delivery peptides are linked to a given antibody molecule, *e.g.*, in a row attached to the C-terminal or N-terminal of the antibody molecule, or one may be attached at the C-terminal and two in a row at the N-terminal of the antibody molecule, or two may be attached in a row at the C-terminal and one at the N-terminal of the antibody molecule. The multiple delivery peptides used in a given construct may each be the same, or two or three or more different delivery peptides may be used. The use of more than one delivery peptide per antibody molecule increases avidity and, preferably, the ability of the construct to cross the BBB.

[00159] The antibody-peptide constructs preferably combine one or more preferred characteristics of the antibody molecules of the invention, as discussed above; and/or one or more preferred characteristics of the delivery peptides of the invention, also as discussed above.

[00160] Further, the antibody-peptide constructs preferably show the characteristics of stability, solubility, and/or high expression in host cells. Suitable delivery peptides that link to antibody molecules, *e.g.*, single domain antibody molecules, to give constructs with these characteristics may be selected by cloning with test single domain antibodies and determining their stability, solubility, and/or expression. **Example 3**, parts (a)-(b), provide details of test cloning exemplary embodiments of the delivery peptides, and measuring the expression of the test antibody-peptide constructs. For example, a test construct may be selected as having at least as high expression as a test antibody known to be well expressed from a given expression vector in a given host cell under suitable conditions. A test construct also may be selected as having at least as high stability and/or at least as high solubility as a test antibody known to be expressed stably, and in soluble form, from a given expression vector in a given host cell under suitable conditions. *See, e.g.*, **Example 3**, part (b), where

results are compared to the control pT7-sdAb, which shows high expression levels.

[00161] Preferred antibody-peptide constructs of the invention generally interfere with aggregation of oligomeric species of BAP42, reducing, reversing, preventing, slowing, or delaying fibrillization of the oligomers in the brain. In preferred embodiments, the construct does so to the same or substantially the same extent as the antibody molecule without the linked delivery peptide. For example, the antibody-peptide construct may hinder fibrillization by at least about 20%, at least about 30%, at least about 40%, at least about 50%, at least about 60%, at least about 70%, or at least about 80%, compared to fibrillization in the absence of a candidate antibody molecule or antibody-peptide construct. The extent that fibrillization is hindered in *in vitro* assays can indicate the extent fibrillization is hindered in the brain by a given antibody-peptide construct of the invention. **Example 3**, part (c), provides details of testing exemplary constructs of the invention for their ability to hinder BAP42 aggregation (see also **FIGs. 29A-29B**).

[00162] Preferred antibody-peptide constructs of the invention generally have favorable biodistribution profiles for reaching the brain of the subject and/or for subsequently being cleared from the brain and eventually being eliminated from the body of the subject. Biodistribution profiles may be determined by techniques known in the art and/or described herein. For example, antibody-peptide constructs may be labelled with one or more radioisotopes, and injected into test animals, followed by measuring the brain of scarified animals for radioactivity, after given intervals of time, as described above. **Example 3**, part (e) provides further details regarding this approach, identifying antibody-delivery constructs that show rapid brain uptake and/or rapid brain washout (see also **Tables 14-16**). An antibody-peptide construct showing rapid brain uptake may be defined as one that reaches the brain of a test animal within a certain period of time following injection of a certain amount of the peptide. For example, an antibody-peptide construct that reaches the brain of a mouse within about 2 minutes of injecting the mouse with about 0.1 mM to about 0.2 mM antibody-peptide construct may be identified as showing desired biodistribution in term of rapid brain uptake. Desired clearance of an antibody-peptide construct from the brain may be defined in terms of the percentage of peptide remaining in the brain, or conversely the percentage cleared from the brain, of a test animal within a certain period of time following injection of a certain amount of the antibody-peptide construct. For example, in a preferred embodiment, at least about 90% of antibody-peptide construct that had reached the brain of a mouse may be cleared therefrom within 60 minutes of injecting the mouse with about 0.1 mM to about 0.2 mM antibody-peptide construct. (0.1 mM to about 0.2 mM is equivalent to about 150 µg to about 250 µg of antibody or antibody-peptide construct). Desired biodistribution, including rapid brain uptake and rapid brain clearance, may be defined in terms of other parameters, *e.g.*, parameters provided in **Tables 14-16** and accompanying text.

[00163] In preferred embodiments, the constructs show surprisingly improved biodistribution profiles compared to the corresponding antibody molecule without a linked delivery peptide. For example, compared to the unlinked antibody molecule, an antibody-peptide construct may show increased brain uptake by a factor of at least about 1.5, at least about 2, at least about 4, at least about 6, at least about 8, or at least about 10. Compared to the unlinked antibody molecule, an antibody-peptide construct may show increased brain washout, or may show a decrease in brain washout to a lesser degree than the improvement in brain uptake. **Table 14**, for example, surprisingly shows that linking “#2” sdAb to the delivery peptide “pepH3” increased its presence in the brain, within 2 minutes, by a factor of about 3, and only slowed washout from the brain, after an hour, by a factor of about 2. That is, about three times as much antibody reached the brain, in 2 minutes, while only about twice as much of the antibody remained (*i.e.*, was not washed out), after an hour. Even more surprisingly, **Table 16** shows that linking “#27in” sdAb to the delivery peptide “pepH3” increased its presence in the brain, within 2 minutes, by a factor of about 6, and only slowed washout from the brain, after an hour, by a factor of about 2. That is, about six times as much antibody reached the brain, in 2 minutes, while only about twice as much of the antibody remained, after an hour.

[00164] Preferred antibody-peptide constructs of the invention generally show *in vivo* efficacy, *e.g.*, in animal models. Suitable animal models for Alzheimer’s or related disorders include those known in the art or described herein. For example, 5xFAD transgenic mice may be used (Jawhar, *et al.* (2012) *Neurobiology of Aging* 33(1): 96.e29–196.e40), where the animals are injected with antibody molecules, or peptide constructs thereof, followed by imaging to determine the presence and extent of beta amyloid plaques in the brains of the animals. **Example 4** provides further details regarding this approach, using Thiazin Red to identify plaques under 2-photon microscopy, after administration of exemplary antibody-peptide constructs of the invention.

[00165] In specific embodiments, the antibody-peptide construct of the invention comprises or consists of at least one amino acid sequence selected from the group consisting of SEQ ID NOs: 28-111, or a fragment of any one of SEQ ID NOs: 28-111, which fragment retains BAP42 oligomer-immunospecificity and/or BBB-specificity of the parent sequence, or substantially retains BAP42 oligomer-immunospecificity and/or BBB-specificity of the parent. In particular embodiments, the antibody-peptide construct comprises or consists of one amino acid sequence selected from the group consisting of SEQ ID NOs: 28-111, or a BAP42 oligomer-immunospecific, BBB-specific fragment thereof. Fragments retaining these activities can be selected by generating fragments of varying length, of a given amino acid sequence, and testing for preferential binding to BAP42 oligomers and preferential crossing of the BBB, as described herein.

[00166] In certain embodiments, the invention encompasses a variant or derivative of the amino

acid sequence of SEQ ID NOs: 28-111, which retains at least one activity of the parent sequence, or a fragment of said variant or derivative, which also retains at least one activity of the parent. For example, the variant or fragment thereof may preferentially cross the BBB and immunospecifically and preferentially bind BAP42 oligomers and/or monomers. Variants (and fragments thereof) retaining these activities can be selected by generating variants of a given amino acid sequence, and testing for immunospecific binding to BAP42 oligomers and/or monomers; and preferential BBB crossing, as described herein.

[00167] In certain embodiments, the antibody-peptide construct of the invention is a variant that comprises or consists of an amino acid sequence having at least 60%, 65%, 70%, 75%, 80%, 85%, 86%, 87%, 88%, 89%, 90%, 91%, 92%, 93%, 94%, 95%, 96%, 97%, 98%, 99%, or greater sequence identity to a second amino acid sequence of the same length (*i.e.*, consisting of the same number of residues), which second amino acid sequence is selected from SEQ ID NOs: 26-109, and/or a fragment thereof, and wherein the variant exhibits at least one activity of the parent sequence from which it was derived (*e.g.*, preferentially and immunospecifically binding BAP42 oligomers and/or crossing the BBB to a greater extent than other endothelial cell layers).

[00168] Amino acid sequence variants of the antibody-peptide constructs of the invention can be generated by techniques known in the art, based on disclosures provided herein regarding candidate sequences. In some embodiments, a variant may be a substitutional, insertional and/or deletion variant, including conservative substitutions as described above. In making such changes, the hydropathic index of amino acids may be considered, as described above; and/or hydrophobicity scales, also as described above.

[00169] In certain embodiments, the invention encompasses antibody-peptide constructs that comprise 1, 2, 3, 4, 5, 6, 7, 8, 9, or 10 or more amino acid modifications (*e.g.*, insertion, substitution, deletion, *etc.*) relative to an amino acid sequence disclosed herein. In preferred embodiments, the mutation(s) are made such that BAP42 oligomer-binding and BBB-specific delivery are retained or substantially retained.

[00170] In certain embodiments, the antibody-peptide constructs of the invention are de-immunized. That is, the antibody-peptide construct may be modified to reduce its immunogenicity, *e.g.*, where at least one T_H epitope is eliminated and/or reduced. Specifically, antibody molecules, with or without fusion to a delivery peptide, can be modified, where the modification reduces immunogenicity. In some embodiments, delivery peptide of the fusion may be de-immunized separately. In particular, the present invention encompasses antibody molecules that comprise one or more antibody single domains fused to one or more delivery peptides, where either or both of which have been modified by any method known in the art and/or described herein to reduce

immunogenicity of the antibody-peptide construct.

[00171] De-immunization may be achieved by any process known in the art and/or described herein, as noted above. Accordingly, in some embodiments, antibody molecule, and fusions thereof with delivery peptide(s), are provided that are de-immunized. The “de-immunized” polypeptide has been mutated to reduce T_H epitope content and comprises one or more substitutions that reduce immunogenicity. Generally, the antibody-peptide construct comprises substitutions at one or more amino acid positions to reduce or eliminate epitopes that bind one or more HLA class II receptors.

[00172] Substitutions may occur, *e.g.*, in an antibody single domain, such as in a light chain variable domain; and/or in the fused delivery peptide. In some embodiments, the de-immunized antibody molecule comprises substitutions that eliminate at least 10 T_H epitopes, at least 15 T_H epitopes, at least 20 T_H epitopes, at least 25 T_H epitopes, at least 30 T_H epitopes, at least 40 T_H epitopes, or at least 50 T_H epitopes. In preferred embodiments, the substitutions do not affect, or at least do not substantially affect, immunospecific binding of the antibody molecule and/or do not affect, or at least do not substantially affect, BBB-specificity of the delivery peptide, as compared with the antibody molecule and/or delivery peptide before de-immunization.

[00173] The antibody-peptide constructs of the present invention find use in methods and pharmaceutical compositions for treating or preventing Alzheimer’s and related disorders, as well as use in methods and kits for diagnosing these disorders, as discussed in more detail below.

5. Pharmaceutical compositions and Methods of Making Same

[00174] Another aspect of the present invention involves pharmaceutical compositions and methods of making the pharmaceutical compositions of the invention. The pharmaceutical composition may be formulated by using at least one antibody molecule, delivery peptide, or antibody-peptide construct of the invention, and mixing with a pharmaceutically acceptable carrier. Antibody molecules, delivery peptides, and antibody-peptide constructs are considered “active agents” of the present invention, and may be therapeutic or prophylactic active agents, referred to also as “therapeutic or prophylactic agents”. The pharmaceutical compositions may be termed “neuropharmaceuticals”, due to their action on the CNS or brain. In some embodiments, the pharmaceutical composition comprises a polynucleotide encoding at least one antibody molecule, delivery peptide, or antibody-peptide construct of the invention, formulated with a pharmaceutically acceptable carrier, for expression after administration to a subject in need thereof.

[00175] The pharmaceutically acceptable carrier generally is selected based on the intended mode of administration, as well as the active agents to be delivered. In a specific embodiment, the term “pharmaceutically acceptable” means approved by a regulatory agency of the Federal or a state

government or listed in the U.S. Pharmacopeia or other generally recognized pharmacopeia for use in animals, and more particularly in humans. The term also may refer to formulations used with the active agent, *e.g.*, in **Examples** herein.

[00176] The term “carrier” refers to a diluent, adjuvant (*e.g.*, Freund’s complete and incomplete adjuvant), excipient, or vehicle with which the agent is administered. Such pharmaceutical carriers can be sterile liquids, such as water and oils, including those of petroleum, animal, vegetable, or synthetic origin, including, *e.g.*, peanut oil, soybean oil, mineral oil, sesame oil and the like. Water is a common carrier when the pharmaceutical composition is administered intravenously. Saline solutions and aqueous dextrose and glycerol solutions can also be employed as liquid carriers, particularly for injectable solutions. Suitable pharmaceutical excipients include starch, glucose, lactose, sucrose, gelatin, malt, rice, flour, chalk, silica gel, sodium stearate, glycerol monostearate, talc, sodium chloride, dried skim milk, glycerol, propylene, glycol, water, ethanol and the like. Additional examples of pharmaceutically acceptable carriers, excipients, and stabilizers include, but are not limited to, buffers such as phosphate, citrate, and other organic acids; antioxidants including ascorbic acid; low molecular weight polypeptides; proteins, such as serum albumin and gelatin; hydrophilic polymers such as polyvinylpyrrolidone; amino acids such as glycine, glutamine, asparagine, arginine or lysine; monosaccharides, disaccharides, and other carbohydrates including glucose, mannose, or dextrans; chelating agents such as EDTA; sugar alcohols such as mannitol or sorbitol; salt-forming counterions such as sodium; and/or nonionic surfactants such as TWEENTM, polyethylene glycol (PEG), and PLURONICSTM as known in the art. These compositions can take the form of solutions, suspensions, emulsions, powders, sustained-release formulations, and the like.

[00177] In certain embodiments, pharmaceutical compositions are provided for use in accordance with the methods of the invention, said pharmaceutical compositions comprising a therapeutically and/or prophylactically effective amount of an active agent of the invention, along with a pharmaceutically acceptable carrier. The pharmaceutical compositions of the invention can be made by any technique known in the art and/or described herein.

[00178] In some embodiments, the pharmaceutical composition comprises one or more antibody molecules, one or more delivery peptides, and/or one or more antibody-peptide constructs of the invention for parenteral administration. Parenteral administration includes, *e.g.*, intravenous, intradermal, subcutaneous, intraperitoneal, and intramuscular administration. Other routes of administration for delivery of the active agents include, *e.g.*, oral, inhalation, transdermal (topical), and transmucosal administration, as well as intranasal and intrathecal administration.

[00179] Solutions or suspensions used for parenteral administration can include the following components: a sterile diluent such as water for injection, saline solution, polyethylene glycols,

glycerine, propylene glycol or other synthetic solvents; buffers such as acetates, citrates or phosphates; agents for the adjustment of tonicity such as sodium chloride or dextrose; antibacterial agents such as benzyl alcohol or methyl parabens; antioxidants such as ascorbic acid or sodium bisulfite; chelating agents such as ethylenediaminetetraacetic acid. The parenteral preparation can be enclosed in ampoules, disposable syringes, or multiple dose vials made of glass or plastic.

[00180] Pharmaceutical compositions suitable for injectable use include sterile aqueous solutions or dispersions and sterile powders for the extemporaneous preparation of sterile injectable solutions or dispersions. For intravenous administration, suitable carriers include physiological saline, bacteriostatic water, Cremophor EL. (BASF, Parsippany, N.J.) or phosphate buffered saline (PBS). The carrier can be a solvent or dispersion medium containing, for example, water, ethanol, polyol (for example, glycerol, propylene glycol, and liquid polyethylene glycol, and the like), and suitable mixtures thereof. Suitable fluidity can be maintained, *e.g.*, using surfactants. Prevention of the action of microorganisms can be achieved by various antibacterial and antifungal agents, for example, parabens, chlorobutanol, phenol, ascorbic acid, thimerosal, and the like. Prolonged absorption of the injectable compositions can be brought about by including in the composition an agent which delays absorption, for example, aluminum monostearate and gelatin.

[00181] Sterile injectable solutions can be prepared by incorporating the antibody molecule, delivery peptide, or antibody-peptide construct in the required amount in an appropriate solvent with one or more of the ingredients listed above, followed by filtered sterilization. Generally, dispersions are prepared by using a sterile vehicle that contains a basic dispersion medium. In the case of sterile powders for the preparation of sterile injectable solutions, vacuum drying or freeze-drying may be used.

[00182] In some embodiments, the pharmaceutical compositions comprise an antibody molecule, delivery peptide, or antibody-peptide construct of the invention in association with a label, *e.g.*, for imaging and/or diagnostic purposes. The label may be any label known in the art or described herein. In preferred embodiments, the label facilitates imaging of the brain or CSF of the patient, following administration. Particular labels include, without limitation, a radiolabel, such as a radioactive isotope like technetium or gallium; fluorescent label, or any label suitable for use in SPECT or PET imaging, or CT or MRI scans. In preferred embodiments, the label used is not harmful to the patient. **Example 2**, part (b), provides details regarding labelling an agent of the invention with technetium or gallium; **Example 5**, part (b), provides details regarding use of radiolabelled agents of the invention in imaging.

[00183] The compositions of the invention include bulk drug compositions useful in the manufacture of pharmaceutical compositions (*e.g.*, impure or non-sterile compositions) as well as pharmaceutical compositions (*i.e.*, compositions that are suitable for administration to a subject or

patient). Bulk drug compositions can be used in the preparation of unit dosage forms, *e.g.*, comprising a prophylactically or therapeutically effective amount of an active agent disclosed herein or a combination of those agents and a pharmaceutically acceptable carrier. In preferred embodiments, the antibody molecule, delivery peptide, or antibody-peptide construct of the invention is substantially purified (*i.e.*, substantially free from substances that limit its effect or produce undesired side-effects).

[00184] The invention further provides kits that can be used in the disclosed methods. In one embodiment, a kit comprises one or more active agents of the invention, *e.g.*, in one or more containers. In another embodiment, the kit further comprises one or more other prophylactic or therapeutic agents useful for Alzheimer's disease or a disorder related thereto, in one or more containers. For example, in some embodiments, the invention provides a pharmaceutical pack or kit comprising one or more containers filled with one or more of the active agents of the pharmaceutical compositions of the invention. Optionally associated with such container(s) can be a notice in the form prescribed by a governmental agency regulating the manufacture, use, or sale of pharmaceuticals or biological products, which notice reflects approval by the agency of manufacture, use, or sale for human administration; and/or instructions for use.

[00185] Generally, the ingredients of pharmaceutical compositions of the invention are supplied either separately or mixed together in unit dosage form, for example, as a dry powder or water-free concentrate in a hermetically sealed container such as an ampoule or sachette indicating the quantity of active agent. Where the composition is to be administered orally, it can be provided in one or more tablets or capsules, *e.g.*, providing unit doses of each of the one or more active agents for administration. Alternatively, where the composition is administered orally, it may be provided as a powder for adding to water or other beverage, to prepare a solution for drinking. Where the composition is to be administered by infusion, it can be dispensed with an infusion bottle containing sterile pharmaceutical grade water or saline. Where the composition is administered by injection, an ampoule of sterile water for injection or saline can be provided so that the active agents and other ingredients may be mixed prior to administration.

[00186] In pharmaceutical compositions comprising the antibody molecules or antibody-peptide constructs of the invention, or constructs comprising a delivery peptide of the invention with a different active agent used in the art to treat Alzheimer's or a related disorder, the antibody molecule or construct may be provided as the sole active ingredient. Alternatively, the antibody molecule, antibody-peptide construct, or construct comprising a delivery peptide of the invention with an antibody used in the art to treat Alzheimer's or a related disorder, may be provided in combination with one or more other therapeutic or prophylactic agents or approaches for use in Alzheimer's disease or a related disorder. For example, pharmaceutical compositions comprising antibody molecules, or

antibody-peptide constructs of the invention, further may comprise one or more of the five drugs approved by the US Food and Drug Administration (FDA) for treatment of Alzheimer's, namely, the non-competitive antagonist of NMDA receptors, memantine, and the cholinesterase inhibitors, donepezil, galantamine, rivastigmine, and tacrine.

[00187] Pharmaceutical compositions comprising antibody molecules or antibody-peptide constructs of the invention may be used in combination with one or more of the following approaches for treating Alzheimer's: a tau-based therapy (such as tau phosphorylation inhibition, microtubule stabilization, blocking tau oligomerization, enhancing tau degradation, and tau-based immunotherapy); other amyloid-based strategies (such as secretase enzymes modulation, amyloid transport, preventing amyloid aggregation, and promoting amyloid clearance); modulating intracellular signaling cascades; oxidative stress reduction (such as exogenous antioxidant supplementation and augmenting endogenous defenses); mitochondria targeted therapy; modulation of cellular calcium homeostasis, and anti-inflammatory therapies, as well as gonadotropin supplementation, lipid modifiers like statins, growth factor supplementation, metal chelation, epigenetic modifiers, caspase inhibitors, nitric oxide synthase modulation, nucleic acid drugs, and multi-target directed ligands.

[00188] Pharmaceutical compositions comprising antibody molecules, or antibody-peptide constructs of the invention, further may comprise one or more active agents for treating Alzheimer's or a related disorder. For example, pharmaceutical compositions of the invention may be used in combination with one or more of ELN 0005, an inhibitor of oligomer formation; CAD 106 (Novartis), a vaccine providing multiple copies of BAP1-6 peptide derived from the N-terminal B cell epitope of BAP, itself coupled to a carrier containing 180 copies of bacteriophage Q β coat protein; ACC-001 (Affitope AD02) another vaccine providing BAP1-6 amino terminal fragment; and V950, comprising the amino-terminal BAP conjugated to ISCO-MATRIX. For example, one or more of any of these active agents may be combined in a pharmaceutical composition comprising an antibody molecule or antibody-peptide construct of the invention. Further, one or more of any of these active agents may be associated with one or more delivery peptides of the invention, *e.g.*, as a fusion, to improve delivery to the CNS and brain, and provided in a pharmaceutical composition of the invention.

[00189] Pharmaceutical compositions comprising antibody molecules, or antibody-peptide constructs of the invention, further may comprise one or more other antibodies for treating Alzheimer's or a related disorder. For example, pharmaceutical compositions of the invention may be used in combination with one or more of the antibodies disclosed in Ohshima-Hosoyama, S., *et al.*, *PLoS One* (2012) 7(6):e39036; and Couch, *et al.*, *Sci Transl Med* (2013) 5(183): 183ra57, 1-12. The antibody molecules of the invention also may be used in combination with passive immunization of one or more other anti-BAP antibodies, *e.g.*, avoiding a pro-inflammatory T-cell reaction. Examples of

other anti-BAP antibodies include the humanized monoclonal anti-BAP antibody Bapineuzumab (Wyeth and Elan), that binds to both soluble and fibrillar forms of BAP; BAN2401, a humanized monoclonal antibody targeting protofibrils; Crenezumab, a humanized antibody to BAP1-40 and BAP42; Gantenerumab, humanized monoclonal antibody to BAP1-11; GSK933776, a humanised IgG₁ monoclonal antibody against the N-terminal of BAP; and Solanezumab (Eli Lilly), a humanized monoclonal antibody to BAP16-24 that preferentially binds soluble BAP (Solanezumab on its own, however, has failed to demonstrate significant functional improvement nor changes in brain amyloid accumulation (Williams (2013) *Pharmacology* 85: 289-305; incorporated by reference)). For example, one or more of any of these other anti-BAP antibodies may be combined in a pharmaceutical composition comprising an antibody molecule or antibody-peptide construct of the invention. Further, one or more of any of these anti-BAP antibodies may be associated with one or more delivery peptides of the invention, *e.g.*, as a fusion, to improve delivery to the CNS and brain, and provided in a pharmaceutical composition of the invention.

[00190] Pharmaceutical compositions of the invention find use in therapeutic and/or prophylactic strategies against Alzheimer's disease or related disorders, as described in more detail below.

6. Therapeutic and Prophylactic Uses

[00191] Another aspect of the present invention relates to strategies that involve administering a pharmaceutical composition according to the invention to a subject in need thereof, for delaying, slowing, preventing, treating, reversing, reducing the incidence of, and/or managing a neurological disease or disorder, and/or ameliorating one or more symptoms associated therewith. A subject in need thereof includes a subject suffering from the disease or disorder, or a subject pre-disposed thereto, *e.g.*, a subject at risk of developing or having a recurrence of the disease or disorder.

[00192] Neurological disorders include neurodegenerative diseases, including, but not limited to, Alzheimer's Disease (AD), Parkinson's Disease, Huntington's Disease, and amyotrophic lateral sclerosis (ALS). Neurological disorders also include conditions associated with accumulation of other aggregation-prone oligomeric peptides in the brain.

[00193] At the histopathological level, Alzheimer's is a complex progressive condition with sequentially interacting pathological cascades combined with downstream processes such as inflammation and oxidative stress, all of which contribute to loss of synaptic integrity, effective neural network connectivity, and progressive regional neurodegeneration. The two major neuropathologic hallmarks of Alzheimer's are extracellular beta-amyloid plaques and intracellular neurofibrillary tangles derived from tau (τ) protein hyperphosphorylation. Alzheimer's brains show deposition of the beta amyloid protein in senile plaques. This protein is produced by cleavage of amyloid precursor

protein (APP), which has important developmental functions in cell differentiation and possibly in the establishment of synapses by the enzymes beta-secretase and gamma-secretase.

[00194] In addition to beta amyloid accumulation during the development of Alzheimer's, tau protein also accumulates in neurofibrillary tangles. This protein is an integral component of microtubules, which are the internal support structures that transport nutrients, vesicles, mitochondria, and chromosomes from the cell body to the ends of axon and backwards. In Alzheimer's, tau protein becomes hyperphosphorylated. This phosphorylation causes the proteins to bind together and form tangled threads, leading to the transport disruption and eventually contributing to neuron death.

[00195] It is believed that tau and beta-amyloid lead to the formation of episodic memory that requires neuronal connections of small areas of the entorhinal cortex and the hippocampus in the medial temporal lobe (hippocampus and the parahippocampal gyrus). The huge amount of information acquired by seeing, hearing, and feeling is processed in the neocortex and funneled by projections from almost all neocortical areas to the entorhinal region. It is believed that abnormalities in tau and beta-amyloid, *e.g.*, as described above, interfere with these processes, leading to the clinical manifestations of Alzheimer's.

[00196] The present invention provides methods for delaying, slowing, preventing, reducing the incidence of, treating, reversing, and/or managing Alzheimer's, or a related disorder, or ameliorating one or more symptoms thereof, in a subject in need thereof. The methods generally comprise administration to said subject a therapeutically or prophylactically effective amount of a pharmaceutical composition of the invention, such as a composition comprising an antibody molecule or antibody-peptide construct of the invention, or a construct comprising a delivery peptide of the invention with a different active agent. In a particular embodiment, the invention provides for slowing or retarding the progression of the disease itself, as well as preventing or delaying the onset of the disease in a subject at risk for Alzheimer's or a related disorder.

[00197] The pharmaceutical compositions of the invention provide therapeutic and/or prophylactic benefit with respect to Alzheimer's and/or related disorders. Related disorders include other conditions associated with the CNS, such as other neuropathological conditions involving accumulation of BAP, in particular BAP42, in oligomeric or higher order forms, as well as other dementia. Related disorders also include conditions involving different aggregation-prone oligomers that also may be targeted by the antibody molecules of the invention, that is, other aggregation-prone peptides that characterize other neurodegenerative diseases or prion disorders. Examples of other aggregation-prone peptides include, *e.g.*, soluble oligomers derived from the following recombinant disease proteins: α -synuclein (involved in Parkinson's disease), islet amyloid polypeptide (IAPP, involved in type II diabetes), huntington with extended polyglutamine stretches (involved in Huntington's disease); and the prion protein (PrP; involved

in transmissible and inherited spongiform encephalopathies).

[00198] Without wishing to be bound by theory, these different aggregation-prone oligomers may have some common structural features, such that soluble peptides of entirely different sequences can fold into beta-sheet-rich structures that contain one or more shared conformational epitopes. It follows that assemblies produced by different disease-causing proteins might initiate similar cytotoxic mechanisms and, moreover, may be targeted by their common structures using the antibody molecules of the present invention for therapeutic and/or prophylactic intervention.

[00199] Symptoms of Alzheimer's and some disorders related thereto include, *e.g.*, memory loss, disorientation, dementia, cognitive impairment, mild cognitive impairment, as well as problems with language, judgment, and problem solving. These problems generally lead to an inability to perform daily tasks, and eventually dementia. The most common early symptom is difficulty in remembering recent events (short term memory loss), often followed by problems speaking, getting lost easily, mood swings, loss of motivation, and not managing self-care. Alzheimer's is divided into four stages: pre-dementia that resemble the effects of aging on memory loss; an early stage, with increased forgetfulness and confusion in unfamiliar situations; a middle stage, accompanied by difficulty remembering recently-learned information and loss of independence; and a late stage, characterized by complete dependence on caregivers, possible loss of speech, and becoming bedridden. Gradually, even bodily functions are lost, eventually leading to death.

[00200] In preferred embodiments, a pharmaceutical composition comprising an antibody molecule or antibody-peptide construct of the invention, or a construct comprising a delivery peptide of the invention with a different active agent, is administered at the early stages of Alzheimer's, more preferably during pre-dementia or to patients pre-disposed to Alzheimer's who do not yet show pre-dementia signs. Subjects pre-disposed, or at risk, of Alzheimer's can be identified by biomarkers for the disease, such as biomarkers known in the art and/or disclosed herein. Subjects pre-disposed to or at risk of Alzheimer's can be identified by family history, or a combination of family history and biomarker information. Without wishing to be bound by theory, intervention at the early or pre-dementia stage, or even before these stages, allows for preventing formation of senile plaques before they build up, or before they build up to significant amounts, preserving normal brain architecture and functioning.

[00201] A pharmaceutical composition of the invention generally will be administered for a time and in an amount effective for obtaining a desired therapeutic and/or prophylactic benefit. In preferred embodiments, the effective amounts formulated and/or administered do not cause substantial toxicity, even with chronic use. The data obtained from the cell culture assays and animal studies can be used in formulating a range and/or schedule for dosage of the active agents of the invention for use in

humans. The amount of an active agent of the invention to provide a therapeutically and/or prophylactically effective dose can be determined by clinical techniques, in view of the disclosures presented herein. For example, effective doses may be extrapolated from biodistribution studies in CD1 mice (*see*, **Example 3**, part (e)) and efficacy studies in 5xFAD mice (*see*, **Example 4**), which provide information regarding suitable dosage and administration routes for exemplary antibody molecules and antibody-peptide constructs of the invention. Such information can be used to more accurately determine useful doses in humans.

[00202] The dosage and frequency may vary according to factors specific for each patient depending on the particular therapeutic or prophylactic agents administered, the severity and type of disease, the route of administration, as well as age, body weight, response, and the past medical history of the patient, and is decided, in some embodiments, according to the judgment of the practitioner and each patient's circumstances. Suitable doses and regimens can be selected by one skilled in the art by considering such factors and by following, *e.g.*, dosages reported in the literature and recommended in the Physician's Desk Reference (56th ed., 2002). The therapeutic or prophylactic agents can be administered repeatedly. Several aspects of the procedure may vary such as the temporal regimen of administering the therapeutic or prophylactic agents, and whether such agents are administered separately or in combination with other agents.

[00203] Prophylactic and/or therapeutic agents, as well as combinations thereof, can be tested in suitable animal model systems prior to use in humans. Such animal model systems include, but are not limited to, mice, rats, cows, monkeys, pigs, dogs, rabbits, *etc.* Any animal system well-known in the art may be used. Such model systems are widely used and well known to the skilled artisan, *e.g.*, 5xFAD mice models. In some preferred embodiments, animal model systems for Alzheimer's or a related disorder are used that are based on rats, mice, or other small mammal. For example, in a specific embodiment, putative prophylactic and/or therapeutic compositions of BBB-specific, BAP42 oligomer-immunospecific antibody-peptide constructs are tested in a 5xFAD mice model.

[00204] Once the prophylactic and/or therapeutic agents of the invention have been tested in an animal model, they can be tested in clinical trials to establish efficacy. Establishing clinical trials will be done in accordance with common methodologies known to one skilled in the art, and the optimal dosages and routes of administration, as well as toxicity profiles of agents of the invention, can be established. For example, a clinical trial can be designed to test a pharmaceutical composition comprising a humanized antibody-peptide construct comprising one or more CDRs of an amino acid sequence selected from SEQ ID NOs: 1-21, for efficacy and toxicity in human patients with Alzheimer's disease. In some embodiments, the humanized antibody-peptide construct is administered in a dose of about 0.1 ng to about 1 g to treat Alzheimer's. The dose of about 0.1 ng to about 1 g may

be administered as a single dose, or multiple doses over a course of treatment.

[00205] Toxicity and efficacy of the prophylactic and/or therapeutic agents of the invention can be determined by standard pharmaceutical procedures in cell cultures or experimental animals, *e.g.*, for determining the LD₅₀ (the dose lethal to 50% of the population) and the ED₅₀ (the dose therapeutically effective in 50% of the population). The dose ratio between toxic and therapeutic effects is the therapeutic index, *e.g.*, expressed as the ratio LD₅₀/ED₅₀. Prophylactic and/or therapeutic agents that exhibit large therapeutic indices are preferred. Further, the specificity of the agents of the invention, *e.g.*, in preferred embodiments showing immunospecific binding to BAP42 oligomers and preferential translocation across the BBB, facilitate achieving efficacy well outside the toxic range.

[00206] Further, effective doses and dosage regimens can be selected by one skilled in the art, considering the present disclosures regarding various characteristics of BAP42 oligomer-immunospecific and BBB-specific agents in the context of Alzheimer's or a related disorder. For example, in preferred embodiments, as discussed above, the antibody molecule, or antibody molecule component of a construct of the invention, provides high immunospecificity for BAP42 oligomers and/or monomers over BAP42 fibrils. In preferred embodiments, as discussed above, the antibody molecule, or antibody molecule component of a construct of the invention, is small, monovalent, and/or stable. In preferred embodiments, as discussed above, the delivery peptide, or delivery peptide component of a construct of the invention, provides preferential BBB translocation, low toxicity to brain endothelial cells, rapid brain uptake, and/or rapid brain clearance. In preferred embodiments, as discussed above, the antibody-peptide constructs of the invention combine the above characteristics, more preferably further showing high expression in stable and/or soluble forms.

[00207] The active agents of the invention may be administered alone or in combination with different active agents of the invention, or still other prophylactic and/or therapeutic agents. Each prophylactic or therapeutic agent may be administered at the same time, either in the same or separate formulation; or sequentially, in separate formulations, in any order at different points in time; however, if not administered at the same time, they should be administered sufficiently close in time so as to provide the desired therapeutic or prophylactic effect, including any synergistic effect. Each therapeutic/prophylactic agent can be administered separately, in any appropriate form and by any suitable route.

[00208] In various embodiments, the different prophylactic and/or therapeutic agents are administered less than 1 hour apart, at about 1 hour apart, at about 1 hour to about 2 hours apart, at about 2 hours to about 3 hours apart, at about 3 hours to about 4 hours apart, at about 4 hours to about 5 hours apart, at about 5 hours to about 6 hours apart, at about 6 hours to about 7 hours apart, at about 7 hours to about 8 hours apart, at about 8 hours to about 9 hours apart, at about 9 hours to about 10

hours apart, at about 10 hours to about 11 hours apart, at about 11 hours to about 12 hours apart, no more than 24 hours apart, or no more than 48 hours apart.

[00209] Treatment of a subject with a therapeutically or prophylactically effective amount of the active agents of the invention can include a single administration or can include a series of administrations over a course of treatment. For example, pharmaceutical compositions comprising an antibody molecule of the invention, specific for BAP42 oligomers, may be administered once a day, twice a day, or three times a day. In some embodiments, the active agent may be administered once a day, every other day, once a week, twice a week, once every two weeks, once a month, every other month, once every six weeks, twice a year, or once per year. In preferred embodiments, a once weekly dose is used and, more preferably, is continued over the course of the disease. It will also be appreciated that the effective dosage of certain active agents may increase or decrease over the course of treatment, *e.g.*, depending on improvements in the subject over the course of treatment.

[00210] In some embodiments, ongoing treatment is indicated, *e.g.*, on a long-term basis, such as in the ongoing treatment and/or management of chronic diseases like Alzheimer's. For example, in particular embodiments, an active agent of the invention is administered over a period of time, *e.g.*, for at least 6 months, at least one year, at least two years, at least five years, at least ten years, at least fifteen years, at least twenty years, or for the rest of the lifetime of a subject in need thereof.

[00211] Various delivery systems are known and can be used to administer the active agents of the invention. Methods of administering active agents of the invention include, but are not limited to, parenteral administration (*e.g.*, intradermal, intramuscular, intraperitoneal, intravenous, and subcutaneous, including infusion or bolus injection); epidural; oral administration (*e.g.*, in capsules, tablets, or solutions for consumption); intrathecal administration, and by absorption through epithelial or mucocutaneous or mucosal linings (*e.g.*, intranasal, oral mucosa, rectal, and intestinal mucosa, *etc.*).

[00212] For intranasal or administration by inhalation, an active agent of the invention may be delivered in the form of a dry powder inhaler or an aerosol spray presentation. The aerosol may be delivered from a pressurized container, pump, spray or nebulizer, preferably with the use of a suitable propellant, *e.g.* dichlorodifluoromethane, trichlorofluoromethane, dichlorotetrafluoroethane, a hydrofluoroalkane such as 1,1,1,2-tetrafluoroethane (HFA 134ATM) or 1,1,1,2,3,3,3-heptafluoropropane (HFA 227EATM), carbon dioxide, or other suitable gas. In the case of a pressurized aerosol, the dosage unit may be determined by providing a valve to deliver a metered amount. The pressurized container, pump, spray, or nebulizer may contain a solution or suspension of the active agent, *e.g.* using a mixture of ethanol and the propellant as the solvent, which may additionally contain a lubricant, *e.g.* sorbitan trioleate. Capsules and cartridges (made, for example, from gelatin) for use in an inhaler or insufflator may be formulated to contain, *e.g.*, a powder mix of

an antibody molecule and a suitable powder base such as lactose or starch.

[00213] In another specific embodiment, active agents of the invention may be delivered by intrathecal (IT) injection, that is, the administration of proteins to the cerebrospinal fluid (CSF). Intrathecal injection offers an advantage over other standard administration routes, in that the CSF provides superior access to the brain and meninges. The CSF covers the brain and provides large surface area contact with cortical neurons up to 6 mm below the surface, allowing for more efficient penetration into the brain tissue of an antibody molecule or antibody-peptide construct of the invention, or a construct comprising a delivery peptide of the invention with a different active agent.

[00214] In another specific embodiment, active agents of the invention may be delivered in a sustained release formulation, *e.g.*, where the formulations provide extended release and thus extended half-life of the administered agent. Common reservoir devices include, *e.g.*, membranes, capsules, film-coated capsules, microcapsules, liposomes, and hollow fibers. Monolithic (matrix) devices are a second type of diffusion controlled system, wherein the pharmaceutical compositions are dispersed or dissolved in a rate-controlling matrix (*e.g.*, a polymer matrix). Active agents of the invention can be homogeneously dispersed throughout a rate-controlling matrix and the rate of release is controlled by diffusion through the matrix. Polymers suitable for use in the monolithic matrix device include naturally occurring polymers, synthetic polymers and synthetically modified natural polymers, as well as polymer derivatives.

7. Diagnostic Uses

[00215] The antibody molecules or antibody-peptide constructs of the invention, or constructs comprising delivery peptides of the invention with different active agents, can identify biomarkers for Alzheimer's and related disorders, preferably providing antigen recognition patterns useful in diagnostic applications. In particular embodiments, antibody molecules and antibody-peptide constructs, as disclosed herein, provide compositions, kits, and methods for the diagnosis of brain/neurological disease involving abnormalities in BAP42 or other aggregation-prone peptides in the brain. In particular embodiments, the compositions, kits, and methods facilitate early clinical diagnosis of pre-dementia or early stages of Alzheimer's, or predict a subject's risk for developing Alzheimer's. In more preferred embodiments, the invention facilitates diagnosis of progression of mild cognitive impairment (MCI) in Alzheimer's patients.

[00216] Alzheimer's generally is diagnosed clinically on the basis of exclusion of other forms of dementia. The diagnosis can be confirmed neuropathologically by the demonstration of large amounts of neuritic (senile) plaques and neurofibrillary tangles (NFT) in particular brain regions.

[00217] The antibody molecules and antibody-peptide constructs of the invention immunospecifically bind BAP42 monomers and oligomers, and/or other aggregation-prone peptides, present at altered levels in the brain, CSF, or blood (serum) of a patient with Alzheimer's or a related disorder, or a patient predisposed thereto, where the altered levels correlate with increased fibrillization. That is, for patients with, or at risk for, Alzheimer's or a related disorder, the levels of BAP42 monomers and oligomers, and/or other aggregation-prone peptides, generally will be outside normal ranges for healthy, control subjects. Detection of immunospecific binding, to form immunological complexes, can provide a diagnosis, either in an *in vitro* context, or by *in vivo* imaging, as well as other information for monitoring the progression of the disease or disorder, or determining efficacy of a therapeutic or prophylactic agent over a course of treatment.

[00218] In particular embodiments, a test sample is obtained from the subject, *e.g.*, to perform *in vitro* diagnosis. The test sample may be a sample of serum, brain tissue, or CSF. In preferred embodiments, the test sample comprises CSF. A CSF sample may be obtained by methods known in the art, such as lumbar puncture or a spinal tap. Generally, with the patient lying on his/ her side, with knees pulled toward the chest, a health care provider injects a local numbing medicine (anesthetic) into the lower spine and then inserts a spinal needle, usually into the lower back area, to collect the test sample. In some instances, fluoroscopy is used to help guide the needle. Alternate approaches include cisternal puncture, which uses a needle placed below the occipital bone (back of the skull); and ventricular puncture, which involves drilling a hole in the skull and inserting a needle directly into one of brain's ventricles.

[00219] The patient or subject may have any stage of Alzheimer's or related disorder, or may be suspected of being at risk for Alzheimer's or related disorder, *e.g.*, based on family history and/or other early markers. In preferred embodiments, the patient is at an early stage, characterized by mild cognitive impairment (MCI). For example, test samples may be obtained from patients with cognitive complaints, memory problems, and/or identified dementia, or patients identified as being in early-stage Alzheimer's by brain imaging (CT scan, MRI, PET, SPECT).

[00220] A control sample also may be collected, *e.g.*, from a subject without Alzheimer's or any related disorder and/or who is not at risk for Alzheimer's nor any related disorder. A control sample is expected to have normal amounts of aggregation-prone oligomeric peptides associated with Alzheimer's and related disorders (referred to as the "relevant brain peptide" in the context of the present invention). For example, a control sample generally has amounts within a healthy range for BAP42 oligomers, peptides of α -synuclein (indicated in Parkinson's disease), peptides of islet amyloid polypeptide (indicated in type II diabetes), peptides of huntington (indicated in Huntington's disease); and/or peptides of prion protein (indicated in spongiform encephalopathies). In some embodiments, a

control sample is not collected, *e.g.*, where information already is available regarding the amount of relevant brain peptide in normal, healthy subjects, *e.g.*, the concentration of the relevant brain peptide in the CSF, brain, or serum of a subject not having and not at risk for Alzheimer's or a related disorder.

[00221] Contacting an antibody molecule of the invention with a test sample from a subject having or pre-disposed to Alzheimer's, or related disorder, generally results in immunospecific binding at levels outside the range for that obtained upon contact with a control sample. Specifically, to determine the amount of BAP42 oligomer, or other relevant brain peptide, in a test sample, the test sample is brought into contact with one or more antibody molecules of the invention, or peptide constructs thereof, to allow immunospecific binding. The antibody molecule and/or antibody-peptide construct is brought into contact with the test sample under conditions that allow formation of immunocomplexes between the antibody molecule, or antibody component of the construct, and antigens it immunospecifically recognizes and binds. In a particular embodiment, that antibody molecule or construct shows modestly elevated, or a statistically significant elevation in, immunospecific binding when contacted with CSF of a patient in an early stage of Alzheimer's.

[00222] In some embodiments, the antibody molecules or antibody-peptide constructs are immobilized when contacted with the test sample. For example, a plurality of the antibody molecules or constructs may be immobilized on a suitable support. The support may be any solid or semi-solid material, such as a resin, chip (*e.g.*, a microfluidic chip), microarray, bead, glass, vial, chromatography column, plate, ceramic, engineered thermal plastic, clay, polyester fiber, Teflon, polyethylene, polypropylene, or biological or artificial membrane, or in accordance with any immunoassay format known to the person skilled in the art.

[00223] Immobilization may be achieved by attaching the antibody molecules or constructs thereof to the support by covalent or non-covalent interactions, as described herein or known in the art. Non-covalent interactions include electrostatic attraction, van der Waals forces, and/or hydrogen bonding. Preferably, immobilization is by covalent interactions, such as formation of a chemical linkage between a group on the antibody molecule, or construct thereof, and a group on the support. Immobilization may occur directly to the support, or indirectly, such as via a linker or bound antibody that itself recognizes and binds the antibody molecule or antibody-peptide construct of the invention. Further, one of skill in the art will recognize that immobilization occurs in such a way as to retain a functionality of the antibody molecule, or antibody component of a construct thereof, *e.g.*, to retain or substantially retain preferential and immunospecific binding to BAP42 oligomers or other relevant brain peptides.

[00224] The samples may be subjected to one or more steps before contact with the immobilized antibody molecules or antibody-peptide constructs. For example, BAP42 oligomers, or other relevant

brain peptide, may be concentrated in the sample, or partially purified by removing certain impurities, such as materials that may interfere with immunospecific binding to antibody molecules of the invention. Alternatively, the relevant brain peptide in the sample may be immobilized, *e.g.*, on a suitable support as described above, before being contacted with an antibody molecule or antibody-peptide construct of the invention.

[00225] Immunospecific binding to a relevant brain peptide, *e.g.*, a BAP42 oligomer, in the test sample can be detected. Detection may be carried out by any means known in the art for detecting, measuring, or quantifying formation of immunocomplexes of an antibody molecule with its target antigen, that is, for detecting immunospecific binding using an immunoassay. Immunoassays that can be used include, but are not limited to, competitive and non-competitive assay systems using techniques such as western blots, radioimmunoassays, ELISA (enzyme linked immunosorbent assay), “sandwich” immunoassays, immunoprecipitation assays, precipitin reactions, gel diffusion precipitin reactions, immunodiffusion assays, agglutination assays, complement-fixation assays, immunoradiometric assays, fluorescent immunoassays, and protein A immunoassays, and the like, as well as BIAcore analysis. Such assays are described in the art (see, *e.g.*, Ausubel *et al.*, eds, 1994, Current Protocols in Molecular Biology, Vol. 1, John Wiley & Sons, Inc., New York, which is incorporated by reference in its entirety). Immunospecific binding also may be detected, measured, or quantitated using, *e.g.*, flow cytometry or a scintillation assay. For example, the antibody molecule or antibody-peptide construct of the invention can be labelled using, *e.g.*, a radiolabel (such as ⁹⁹Tc, ⁶⁷Ga, ⁶⁸Ga, ³²P, ³⁵S, and ¹²⁵I), a fluorescent label (such as fluorescein isothiocyanate, rhodamine, phycoerythrin, phycocyanin, allophycocyanin, o-phthaldehyde and fluorescamine), or label described herein or known in the art, to allow detection of immunospecific binding.

[00226] Detection of immunospecific binding will indicate the amount of relevant brain peptide present in a sample, which may correspond to normal amounts, or more or less than normal amounts, where a normal amount corresponds to that detected in control samples obtained from subjects not having, nor pre-disposed to, Alzheimer’s or related disorders.

[00227] Immunospecific binding outside the range obtained with a control sample, or towards the very low or very high end of the range, can provide a diagnosis of Alzheimer’s or a related disorder. For example, an antibody molecule of the invention that immunospecifically binds BAP42 oligomers can indicate modestly elevated amounts (statistically significant elevation) of BAP42 oligomers in a CSF sample from a subject, thereby diagnosing said subject as having Alzheimer’s, in particular when combined with other diagnostic measures. The extent of immunospecific binding may indicate different stages of Alzheimer’s, *e.g.*, where amounts of BAP42 oligomers slightly outside normal ranges indicate pre-dementia or early stage Alzheimer’s and more pronounced alterations indicate

more advanced stages. **Example 5**, part (a), provides additional details of *in vitro* diagnosis using exemplary antibody molecules and antibody-peptide constructs of the invention.

[00228] Different antibody molecules of the invention may also indicate different stages of Alzheimer's, *e.g.*, where abnormal levels of immunospecific binding by a first antibody molecule indicates an earlier stage and abnormal levels of immunospecific binding by a second antibody molecule indicates a later stage. Accordingly, the present invention identifies biomarkers for specific stages of Alzheimer's, in particular, early stages and stages associated with MCI.

[00229] The present invention also provides *in vivo* diagnostic or imaging methods. Specifically, antibody molecules and antibody-peptide constructs of the invention immunospecifically bind BAP42 monomers and oligomers, and/or other aggregation-prone peptides, present in altered amounts and/or altered distribution patterns in the brain or CSF of a patient with Alzheimer's or a related disorder, or a patient predisposed thereto, compared to healthy, control subjects. Detection of the immunospecific binding by *in vivo* imaging can provide a diagnosis of the disease or disorder.

[00230] In particular embodiments, the invention provides a method for imaging an aggregation-prone peptide in a patient's body. For example, an antibody molecule or antibody-peptide construct of the invention may be associated with a label and administered to the patient. The label may be any label known in the art or described herein. In preferred embodiments, the label facilitates imaging of the brain or CSF of the patient, following administration. Particular labels include, without limitation, a radiolabel or fluorescent label. In preferred embodiments, the label used is not harmful to the patient.

[00231] Administration generally involves parenteral administration, preferably in a manner to facilitate delivery of the antibody molecule or antibody-peptide construct across the BBB to the brain or CNS of the subject. In preferred embodiments, the antibody molecule or antibody-peptide construct used for *in vivo* imaging is humanized and shows BBB-specific translocation and/or BAP42 oligomer-immunospecific binding, as described herein. In more preferred embodiments, the antibody molecule or antibody-peptide construct used does not cause disruption of the BBB in the patient, again as described herein.

[00232] The aggregation-prone peptide may be a BAP42 oligomer or other relevant brain peptide, as described herein. Detection of immunospecific binding will indicate the amount of relevant brain peptide present in the patient's brain, which may correspond to normal amounts, or greater or less than normal amounts, where a normal amount corresponds to that detected in subjects not having, nor predisposed to, Alzheimer's or related disorders.

[00233] In a particular embodiment, an image showing modestly elevated (statistically significant elevation in) immunospecific binding of BAP42 oligomers provides a diagnosis of Alzheimer's. Further, the extent and/or pattern of immunospecific binding may indicate different stages of

Alzheimer's, as discussed herein. **Example 5**, part (b), provides additional details of *in vivo* imaging and diagnosis using exemplary antibody molecules and constructs thereof of the invention.

[00234] Different antibody molecules or antibody-peptide constructs of the invention may also indicate different stages of Alzheimer's, *e.g.*, where a first antibody molecule indicates an earlier stage and a second antibody molecule indicates a later stage. Accordingly, the present invention identifies biomarkers and binding patterns for specific stages of Alzheimer's, in particular, early stages and stages associated with MCI.

[00235] The diagnostic methods described herein may be used alone or in combination with each other, or in combination with one or more other measures for diagnosing Alzheimer's. In some embodiments, the assays for total amount of tau protein (T-tau) and phosphorylated tau protein (P-tau181) may be used in combination with approaches in accordance with the present invention. In a particular example, analysis of T-tau combined with BAP42 oligomer measurements provides 83% specificity and 95% sensitivity with respect to the progression of slight cognitive defects in Alzheimer's. In another particular embodiment, analysis of T-tau combined with a ratio of BAP42 oligomers/P-tau provides 95% sensitivity and 87% specificity. The combination of these proteins in the CSF constitutes a predictive biomarker for the progression of slight cognitive impairment in Alzheimer's and may be included in criteria for Alzheimer's diagnosis.

[00236] Diagnosis using antibody molecules or antibody-peptide constructs of the invention can provide information regarding neurochemical abnormalities in a patient, allowing specific therapeutic intervention and/or selection of potential patients for clinical trials with new neuroprotective therapies. For example, in some embodiments, *in vitro* or *in vivo* diagnosis, as described herein, is followed by therapeutic intervention, such as administration to the diagnosed patient of an effective amount of a pharmaceutical composition described herein and/or administration of any other Alzheimer's therapies known in the art and/or described herein. In particular embodiments, the antibody molecule or antibody-peptide construct of the invention administered to the patient is the same antibody molecule or antibody-peptide construct that was used to provide the *in vitro* or *in vivo* diagnosis, or a humanized version thereof.

[00237] One of skill in the art will recognize that, since the antibody molecule or construct showed immunospecificity for a brain peptide identified as present in abnormal amounts, or in an abnormal pattern, in a particular patient, it follows that administration of the same antibody molecule, or construct thereof, provides a promising therapeutic agent to neutralize the brain peptide relevant to treating that particular patient. In specific embodiments, the step of treating the patient comprises administering a suitable therapeutic agent, *e.g.*, a pharmaceutical composition comprising an antibody

molecule of the invention. In specific embodiments, the step of treating the patient comprises making information regarding diagnosis available to a health care provider who then administers the treatment.

[00238] The present approaches also can be used to monitor Alzheimer's disease or a related disorder over a period of time, by repeating the *in vivo* imaging and/or *in vitro* assays for a given subject or population of subjects. Where the subject is being treated with a course of treatment, *e.g.*, in a clinical or research setting, repeated tests can be used to assess efficacy throughout the course of treatment. For example, a patient may be tested before beginning treatment, *e.g.*, before administration of an antibody molecule of the present invention, and then tested again after some administrations, or every administration, of the active agent. Determining changes in amounts of BAP42 oligomers, or other aggregation-prone peptides, *e.g.*, in CFS samples or in brain images, over time, can provide information regarding efficacy of the agent being administered.

[00239] Specifically, a second test sample may be obtained from the same subject at a later time. The second test sample can be contacted with an antibody molecule or antibody-peptide construct of the invention, followed by detection of immunospecific binding. Comparing the amounts of immunospecific binding, at different time points, allows for monitoring the amount of aggregation-prone peptide in the subject. For example, increasing/decreasing levels of BAP42 oligomers in CSF samples from a subject can indicate improvements in Alzheimer's over time, where the levels approach the normal range, thereby demonstrating efficacy of a treatment being administered. Similarly, repeated *in vivo* imaging of a patient's brain over time can provide a series of images showing changes in amounts and/or patterns of an aggregation-prone peptide, such as changes in BAP42 oligomers in an Alzheimer's patient. Images showing trends towards normal amounts and/or normal patterns of BAP42 oligomers in the patient's brain can indicate improvements in Alzheimer's over time, thereby demonstrating efficacy of a treatment being administered.

8. Diagnostic Kits

[00240] Another aspect of the invention relates to kits comprising the antibody molecules, delivery peptides, and/or antibody-peptide constructs of the present invention, such as kits for use in diagnosing Alzheimer's disease or a related disorder. The present invention provides kits for use the *in vitro* or *in vivo* diagnostic methods described above.

[00241] In some embodiments, the invention provides a kit comprising a plurality of an antibody molecule or an antibody-peptide construct of the invention. A plurality of antibody molecules, or antibody-peptide constructs, refers to more than one molecule of the same type of antibody, or construct thereof, provided as a collection for use together. In particular embodiments, the plurality of antibody molecules, or antibody-peptide constructs, provides a sufficient amount of the molecules to

allow detection of immunospecific binding to target antigens *in vitro*, such as binding to BAP42 oligomers in a CSF sample. In particular embodiments, the plurality of antibody molecules, or antibody-peptide constructs, provides a sufficient amount of the molecules to allow detection of immunospecific binding to target antigens *in vivo*, such as providing an image of immunocomplexes formed with BAP42 oligomers in a patient's brain. One of skill in the art will recognize that the amount needed will depend on the detection approach, or immunoassay, used to determine, measure, or quantify immunospecific binding.

[00242] In some embodiments, the kit comprises a humanized version of the antibody molecule or antibody-peptide construct, *e.g.*, where the agent is intended for administration to a patient (such as *in vivo* imaging or diagnosis methods). In some embodiments, the kit also comprises a label to facilitate detection of immunospecific binding. The label may be included in a separate compartment of the kit or may be associated with the antibody molecules or antibody-peptide constructs. Suitable labels include any labels disclosed herein and/or known in the art for use in immunoassays.

[00243] In a particularly preferred embodiment, the plurality of antibody molecules or antibody-peptide construct is immobilized on a suitable support. The support may be any solid or semi-solid material, as disclosed above, and immobilization may be achieved by any covalent or non-covalent interactions, again as set forth above.

[00244] In some embodiments, the kit comprises one type of antibody molecule or antibody-peptide construct of the invention. In some embodiments, the kit comprises two or more different antibody molecules or antibody-peptide constructs. As discussed above, different antibody molecules of the invention may show different immunospecific binding patterns, allowing diagnosis of different stages of Alzheimer's and/or related disorders. Accordingly, in some embodiments, the kit provides a first plurality of a first antibody molecule or antibody-peptide construct of the invention and a second plurality of a second antibody molecule or antibody-peptide construct of the invention.

[00245] In a particular embodiment regarding *in vitro* detection, the first antibody molecule or construct shows abnormal levels of immunospecific binding when contacted with a test sample from an patient in an early stage of Alzheimer's; and the second antibody molecule or construct shows abnormal levels of immunospecific binding when contacted with a test sample from an patient in a later stage of Alzheimer's. In a particular embodiment regarding *in vivo* imaging, the first antibody molecule or construct shows modestly elevated (statistically significant elevation in) immunospecific binding in the brain of a patient in an early stage of Alzheimer's; and the second antibody molecule or construct shows modestly elevated (statistically significant elevation in) immunospecific binding in the brain of a patient in a later stage of Alzheimer's. One of skill in the art will appreciate that kits can

be provided with multiple different antibody molecules, or antibody-peptide constructs, directed to different stages of Alzheimer's, to facilitate diagnosis of different stages of the subject's disease.

[00246] In a particularly preferred embodiment regarding *in vitro* diagnosis, different pluralities of different antibody molecules or antibody-peptide constructs are immobilized on distinguishable locations on a suitable support or on different supports or in different compartments within a kit. A distinguishable location refers to a separate site within the kit, capable of being differentiated from a first site during detection of immunospecific binding of each of the two pluralities. In some embodiments, the different pluralities of different antibody molecules or antibody-peptide constructs are distinguishably labelled, such that immunospecific binding of each of the two pluralities can be differentiated, *e.g.*, even if the antibodies molecules or antibody-peptide constructs are immobilized in overlapping locations, or even if they are not immobilized.

9. Methods of Making Antibody Molecules, Delivery Peptides, and Constructs Thereof

[00247] Another aspect of the invention involves methods of making the antibody molecules, delivery peptides, and antibody-peptide constructs of the invention, as well as BBB-specific and/or BAP42 oligomer-binding fragments or derivatives thereof, including de-immunized and/or humanized variants. In some embodiments, the antibody molecules, delivery peptides, antibody-peptide constructs, and fragments and variants thereof, are produced by recombinant DNA techniques, or other protein synthetic techniques, *e.g.*, by use of a peptide synthesizer.

[00248] In some embodiments, the antibody molecule, or antibody-peptide construct thereof, includes more than one antibody single domains that are linked, *e.g.*, to form a dimer, trimer, tetramer, *etc.*, such as VL-VL dimers. Methods for producing dimeric polypeptides, as well as higher order polypeptide constructs, are known in the art. For example, a nucleic acid encoding a first antibody single domain can be cloned into an expression vector containing a second antibody single domain, such that the two domains are linked in-frame, with or without an intervening linker. *See e.g.*, Morrison, 1985, *Science* 229:1202; Oi *et al.*, 1986, *BioTechniques* 4:214; Gillies *et al.*, 1989, *J. Immunol. Methods* 125:191-202; and U.S. Pat. Nos. 6,311,415; 5,807,715; 4,816,567; and 4,816,397, which are incorporated by reference in their entirety.

[00249] In some embodiments, an antibody molecule of the invention is fused to a delivery peptide. Fusion proteins also can be produced by standard recombinant DNA techniques or by protein synthetic techniques, *e.g.*, by use of a peptide synthesizer, or by PCR amplification. In addition to recombinant fusion, linkage to a delivery peptide may involve, *e.g.*, chemical conjugation, including both covalent and non-covalent conjugations.

[00250] Linkage does not necessarily need to be direct, but may occur through linker sequences or through chemical conjugation. Protein linkers between antibody molecules and delivery peptides of interest can be selected in order to maintain flexibility and proper folding, preferably such that the linked product shows BBB-specificity, as well as BAP42 oligomer immunospecificity. A linker can be selected, *e.g.*, that allows good simultaneous binding to a BAP42 oligomer, as well as selectively crossing the BBB. Such binding can be assayed by techniques known to those of skill in the art and/or described herein.

[00251] Polynucleotides of the invention also encompass vectors, such as vectors for the expression of the antibody molecules of the invention. Expression vectors containing the coding sequences of the anti-BAP42 oligomer antibodies, in accordance with the invention, along with appropriate transcriptional and translational control signals, can be constructed using methods well known to those skilled in the art. These methods include, for example, *in vitro* recombinant DNA techniques, synthetic techniques, and *in vivo* genetic recombination. (*See*, for example, the techniques described in Sambrook et al., 1990, *Molecular Cloning, A Laboratory Manual*, 2d Ed., Cold Spring Harbor Laboratory, Cold Spring Harbor, N.Y. and Ausubel et al. eds., 1998, *Current Protocols in Molecular Biology*, John Wiley & Sons, NY).

[00252] An expression vector comprising the nucleotide sequence of an antibody molecule of the invention, *e.g.*, a fusion protein with a delivery peptide as described herein, can be transferred to a host cell by conventional techniques (*e.g.*, electroporation, liposomal transfection, and calcium phosphate precipitation) and the transfected cells then can be cultured by conventional techniques to produce a construct of the invention. In a specific embodiment, the expression of an antibody molecule or antibody-peptide fusion is regulated by a constitutive promoter. In another embodiment, expression is regulated by an inducible promoter. In accordance with these embodiments, the promoter may be a tissue-specific promoter.

[00253] In a specific embodiment, a vector is used that comprises a promoter operably linked to a protein-encoding nucleic acid, one or more origins of replication, and, optionally, one or more selectable markers (*e.g.*, an antibiotic resistance gene). A variety of host-expression vector systems may be utilized to express the antibody molecules and delivery peptides of the invention, and/or fusions thereof. The host cells used to express the recombinant antibody molecules, delivery peptides, or fusions thereof may be, *e.g.*, either bacterial cells such as *Escherichia coli*, or eukaryotic cells. Examples of suitable bacterial cells include the bacteria *E. coli* or *B. subtilis*, transformed with recombinant bacteriophage DNA, plasmid DNA, or cosmid DNA expression vectors.

[00254] In a particular embodiment, *E. coli* Tuner™ (DE3) cells are used for large-scale expression of antibody molecules, delivery peptides, and antibody-peptide constructs of the invention. “Tuner™

strains” are lacZY deletion mutants of *E. coli* BL21 that facilitate controlled adjustment of the level of protein expression in cell culture. Expression levels are controlled by the lac permease (*lacY*) mutation, which allows uniform entry of IPTG into cells in a population, producing a concentration-dependent, homogeneous induction in response to varying IPTG concentration. “DE3” indicates that the host is a lysogen of λ DE3, carrying a chromosomal copy of the T7 RNA polymerase gene under control of the lacUV5 promoter.

[00255] The expression levels of an antibody molecule, delivery peptide, or antibody-peptide construct of the invention can be increased, *e.g.*, by vector amplification (for a review, see Bebbington and Hentschel, *The use of vectors based on gene amplification for the expression of cloned genes in mammalian cells in DNA cloning*, Vol. 3. (Academic Press, New York, 1987)). When a marker in the vector system expressing a polypeptide described herein is amplifiable, changes in the culture medium can increase the number of copies of the marker gene. Since the amplified region can be associated with the nucleotide sequence encoding an antibody molecule, delivery peptide, or antibody-peptide construct of the invention, production of the agent also can increase (Crouse *et al.*, 1983, *Mol. Cell. Biol.* 3:257).

[00256] For long-term, high-yield production of recombinant proteins, stable expression is preferred. For example, cell lines which stably express an antibody molecule, delivery peptide, or antibody-peptide construct of the invention, may be engineered. Rather than using expression vectors which contain viral origins of replication, host cells can be transformed with DNA controlled by appropriate expression control elements (*e.g.*, promoter, enhancer sequences, transcription terminators, polyadenylation sites, *etc.*) and a selectable marker. Following the introduction of the foreign DNA, engineered cells may be allowed to grow for 1-2 days in an enriched media, and then are switched to a selective media. The selectable marker in the recombinant plasmid confers resistance to the selection and allows cells to stably integrate the plasmid into their chromosomes and grow to form foci, which in turn can be cloned and expanded into cell lines. This method may advantageously be used to engineer cell lines which express antibody molecules, delivery peptides, or antibody-peptide constructs of the invention for long-term, high-yield production. Such engineered cell lines also may be particularly useful in screening and evaluation of compounds that interact directly or indirectly with the antibody molecules, delivery peptides, and/or fusions thereof.

[00257] Once an antibody molecule, delivery peptide, or antibody-peptide construct of the invention, has been recombinantly expressed, it may be purified by any method known in the art for purification of an agent, for example, by chromatography (*e.g.*, ion exchange, affinity, particularly by affinity for the specific antigen after Protein A, and sizing column chromatography), centrifugation, differential solubility, or by any other standard technique for the purification of proteins. Polypeptides

of the invention can be fused to marker sequences, such as a peptide, to facilitate purification. In some embodiments, the marker amino acid sequence is a hexa-histidine peptide, such as the tag provided in a pQE vector (QIAGEN, Inc., 9259 Eton Avenue, Chatsworth, Calif, 91311), among others, many of which are commercially available. As described in Gentz *et al.*, *Proc. Natl. Acad. Sci. USA*, 86:821-824, 1989 (hereby incorporated by reference in its entirety), for instance, a hexa-histidine tag provides for convenient purification of an antibody molecule, delivery peptide, or fusion thereof. Other peptide tags useful for purification include, but are not limited to, the hemagglutinin “HA” tag, which corresponds to an epitope derived from the influenza hemagglutinin protein (Wilson *et al.*, *Cell*, 37:767-768, 1984, hereby incorporated by reference in its entirety) and the “flag” tag (Knappik *et al.*, *Biotechniques*, 17(4):754-761, 1994), each of which are hereby incorporated by reference in its entirety. Another technique involves nickel affinity chromatography for endotoxin removal, following expression in *E. coli*.

[00258] De-immunized antibody molecules, delivery peptides, or antibody-peptide constructs of the invention, may be generated using techniques to reduce or eliminate one or more T_H epitopes in the polypeptides, as described in detail above. Substitutions at the amino acid level inform the construction of the corresponding nucleic acids encoding same, also as described in more detail below.

[00259] Humanized antibody molecules or antibody-peptide constructs of the invention, may be generated using techniques to replace regions or amino acid residues of a non-human antibody with corresponding regions or amino acid residues from a human antibody, as described in detail above. Generally, humanized antibody molecules are human immunoglobulins (or variable domains and/or fragments thereof) in which hypervariable region residues are replaced by hypervariable region residues from a non-human species (*e.g.*, donor CDRs from a rabbit VL domain) having the desired immunospecificity.

10. Polynucleotides encoding Agents of the Invention

[00260] The invention provides polynucleotides comprising a nucleotide sequence encoding a polypeptide of the invention, such as an antibody molecule, delivery peptide, antibody-peptide construct, or fragments or variants thereof. In specific embodiments, the polynucleotide of the invention comprises or consists of a nucleic acid encoding an antibody molecule disclosed herein, such as one or more of SEQ ID NOs: 1-21, or a BAP42 oligomer-binding fragment thereof, or a humanized variant thereof, *e.g.*, comprising one or more CDRs of SEQ ID NOs: 1-21 grafted into framework regions of a human antibody domain. In specific embodiments, the polynucleotide of the invention comprises or consists of a nucleic acid encoding a delivery peptide disclosed herein, such as one or more of SEQ ID NOs: 22-25. In specific embodiments, the polynucleotide of the invention

comprises or consists of a nucleic acid encoding an antibody-peptide construct disclosed herein, such as one or more of SEQ ID NOs: 28-111, or a BAP42 oligomer-binding and/or BBB-specific fragment thereof, or a humanized variant thereof. The invention also encompasses polynucleotides that hybridize under high stringency, intermediate or lower stringency hybridization conditions, to polynucleotides that encode a polypeptide of the invention, as described above.

[00261] The polynucleotides may be obtained, and the nucleotide sequence of the polynucleotides determined, by any method known in the art. For example, a polynucleotide encoding an agent of the invention may be generated from nucleic acid from a suitable source (*e.g.*, a BAP42 oligomer immunized rabbit). If a source containing a nucleic acid encoding a particular polypeptide is not available, but the amino acid sequence of the agent of the invention is known, a nucleic acid encoding the agent may be chemically synthesized, and cloned into replicable cloning vectors using methods well known in the art.

[00262] Once the nucleotide sequence of the polynucleotide of the invention is determined, the nucleotide sequence may be manipulated using methods well known in the art for the manipulation of nucleotide sequences, *e.g.*, recombinant DNA techniques, site directed mutagenesis, PCR, *etc.* (see, for example, the techniques described in Sambrook et al., 1990, *Molecular Cloning, A Laboratory Manual*, 2d Ed., Cold Spring Harbor Laboratory, Cold Spring Harbor, NY and Ausubel *et al.*, eds., 1998, *Current Protocols in Molecular Biology*, John Wiley & Sons, NY, which are incorporated by reference in their entireties), to generate polypeptides having a different amino acid sequence, for example to create amino acid substitutions, deletions, and/or insertions. As described above, such mutated sequences can provide agents of the invention with enhanced pharmaceutical properties, *e.g.*, improved immunospecificity, BBB-specificity, and/or reduced immunogenicity.

[00263] Polynucleotides encoding fusion products may be obtained by recombinant techniques, as are well known and routinely practiced in the art. Such polynucleotides may be referred to as “chimeric polynucleotides.” Recombinant chimeric polynucleotides typically are created by joining two or more genes, or portions thereof, which originally coded for separate proteins. The individual sequences typically correspond to coding sequences for a functional domain of each of the respective proteins, such that the fusion polypeptide encodes a fusion protein having dual functionality (*e.g.*, binding to BAP42 oligomers and specifically crossing the BBB). For example, a first coding sequence, or portion thereof, may be joined in frame to a second coding sequence, or portion thereof, which typically is achieved through ligation or overlap extension PCR. Ligation is used with the conventional method of creating chimeric genes, called the “cassette mutagenesis method.” In this method, DNA can be cut into specific fragments by restriction endonucleases acting at restriction endonuclease recognition sites, and the specific fragments can be then ligated. A particular fragment

can be substituted with a heterologous one having compatible ends in order to ligate it into the parental DNA. *See, e.g., Wells et al., Gene 34:315-23 (1985), hereby incorporated by reference in its entirety.*

[00264] Alternatively, various approaches involving PCR may be used, such as the overlap extension PCR method. *See, e.g., Ho, S.N., et al (1989). Site-directed mutagenesis by overlap extension using the polymerase chain reaction. Gene. 77: 51-59, hereby incorporated by reference in its entirety.* Several variations of this PCR approach are known and have been used to generate fusion products. One such approach, for example, involves modified overlap extension PCR to create chimeric genes in the absence of restriction enzymes in three steps: (i) a conventional PCR step, using primers partially complementary at their 5' ends to the adjacent fragments that are to be fused to create the chimeric molecule; (ii) a second PCR step where the PCR fragments generated in the first step are fused using the complementary extremities of the primers; and (iii) a third step involving PCR amplification of the fusion product. The final PCR product is a chimeric gene built up with the different amplified PCR fragments. *See, e.g., Wurch, T. et al (1998) A modified overlap extension PCR method to create chimeric genes in the absence of restriction enzymes. Biotechnology Techniques. 12(9):653-657, hereby incorporated by reference in its entirety.* Any ligation and/or PCR-based recombinant approaches may be used to create the chimeric (fusion) polynucleotides of the present invention.

[00265] Alternatively a nucleic acid encoding the fusion product may be chemically synthesized. For example, using the desired amino acid sequence of an antibody-peptide construct of the invention, the corresponding nucleotide sequence may be devised, chemically synthesized, and cloned into replicable cloning vectors using, *e.g., well known methods in the art.*

[00266] The invention further provides a vector comprising at least one polynucleotide encoding an agent of the invention. In some embodiments, the vector is an expression vector. The invention further provides host cells comprising one or more vectors of the invention, *e.g., a host cell allowing expression of the encoded polypeptide.* The vectors, expression vectors, and host cells can include any of polynucleotides those discussed above.

EXAMPLES

[00267] The following examples evidence development of antibody molecules that specifically target non-fibrillar forms of beta-amyloid peptide, in single domain format, and the development of peptides that specifically cross the blood-brain barrier, as well as constructs of the peptides and the single domain antibodies. The following examples further evidence unexpected results that the antibody molecules and constructs effectively reduce and prevent formation of senile plaques in animal models of Alzheimer's, as well as providing biomarkers for *in vitro* diagnosis and *in vivo* imaging to identify early stages of the disease.

Example 1 – Production of sdAbs targeting non-fibrillar BAP42

[00268] Single domain antibodies (sdAbs) were developed that specifically recognize monomeric and oligomeric forms of BAP42, but do not recognize fibrillar forms. Development of the sdAbs involved a three-part process, outlined below as (a)-(c). Briefly, (a) different BAP42 forms were prepared and (b) characterized; and then (c) sdAbs specifically targeting non-fibrillar forms were developed, by immunizing rabbits with the monomeric or oligomeric forms and using rabbit antibodies to build single domain antibody libraries, of VL domains, against each of these two forms. This selection process was optimized using “phage display membranes” with different forms of antigen immobilized, to provide a panel of sdAbs specific to the BAP42 monomeric and oligomeric forms.

a. Production of different forms of BAP42

[00269] As noted above, BAP42 occurs in different forms of association in the brain of Alzheimer's patients. BAP42 has high oligomerization capacity and the ability to form fibers, a process thought to involve the peptide passing through different stages of maturation, depicted schematically in **FIG. 1**.

[00270] As **FIG. 1** shows, BAP42 aggregates according to an aggregation scheme, progressing from monomers of the peptide to fibers, capable of forming plaques. The peptide has high oligomerization capacity, and starts by autoassociating to give small oligomers, which then associate with other molecules of the peptide. The structures of the peptides change to provide a secondary structure rich in beta-sheets – characteristic of fibers.

[00271] Thus, as a first step, a peptide reconstitution protocol was established to produce different species (monomers, oligomers, fibrils) of BAP42. The starting material used was lyophilized synthetic BAP42, which was resuspended in PBS buffer, pH 7.4, to a final concentration of 10 mg/mL. At this concentration and pH, the peptide was not soluble. The solubilization pH was optimized by titration with ammonia. At pH 10, the peptide became soluble. Then, the peptide was diluted to a working

concentration of 1 mg/mL in PBS and the pH returned to 7.4. To quantitate the peptide concentration spectrophotometrically, the coefficient molar absorptivity at $\lambda = 280\text{nm}$ was determined, as shown in **FIG. 2**.

[00272] **FIG. 2** shows the determination of molar absorption coefficient for BAP42. Briefly, using different solutions of known concentration of the peptide, absorbance was measured and correlated in order to calculate the coefficient $\epsilon_{280\text{nm}} = 0.3265 \pm 0.0043 (\text{mg/mL})^{-1}\text{cm}^{-1}$ or $\pm 1474.041 \epsilon_{280\text{nm}} = 19,287 \text{M}^{-1}\text{cm}^{-1}$.

[00273] To obtain different species of BAP42, after protein reconstitution, the protein was filtered through filters with a 5 kDa pore, which retains possible oligomeric/fibrillar species of the peptide, whereas monomeric species having lower molecular weights were eluted for immediate use. A representative method for preparing different species of BAP42 optimized to give oligomers or fibers, as shown in **FIGs. 3A-3B**.

[00274] As shown in **FIG. 3A**, and noted above, a first step involved solubilization of lyophilized synthetic BAP42, by increasing pH and then returning to 7.4; followed by centricon centrifugation using solubilized BAP42, and collection of the flow through to provide monomers. The monomeric species were used to produce oligomers in an oligomerization reaction promoted by constant agitation (stirring) of 1 mg/mL BAP42 for a period of 16 hours at 37 °C. After this period, resulting fibers are separated by ultracentrifugation, and the monomers were separated by centrifuging the supernatant, as described above. The fraction retained on the filters corresponds to the oligomeric BAP42 fraction, which is assayed spectrophotometrically using the previously-calculated coefficient. The oligomer concentration was determined to be 1 mg/mL.

[00275] As shown in **FIG. 3B**, in a different reaction, monomeric species were used to produce fibrils, based on constantly agitating 1 mg/mL BAP42 for a period of 40 hours at 37 °C. Resulting fibrils again were separated by ultracentrifugation, and the precipitate collected. The amount of fibrils was determined by calculating the difference between the initial amount of monomers present in the sample and the final amount present in the supernatant, from the ultracentrifugation, containing monomers and oligomers.

b. Characterization of different forms of BAP42

[00276] After the different forms of BAP42 had been isolated, as described above, they were characterized by three methods: (i) Thioflavin T-binding; (ii) Dynamic Light Scattering (DLS); and (iii) molecular exclusion chromatography.

i. Characterization by Thioflavin T-binding

[00277] Isolated BAP42 species first were characterized using thioflavin T fluorescence. Thioflavin T compound is a fluorescent probe that specifically associates with protein mixtures rich in beta-sheet secondary structure, which then emit a higher wavelength accompanied by an increase in fluorescence yield. This technique thus relates fluorescent signal intensity with concentration of fibers present in a protein sample. Specifically, monomers do not exhibit reactivity with thioflavin T, oligomer fractions show low levels of reactivity, while fibrillar fractions show a high level of reactivity. **FIG. 4** shows the results of a thioflavin T assay to characterize the BAP42 species isolated in the optimized process, described above.

[00278] The monomer, oligomer, and fiber samples further were analyzed by Western blotting, using polyacrylamide gel electrophoresis under denaturing conditions (SDS-PAGE) to resolve the peptide species according to their molecular weight. Western blot detection was performed using rabbit-derived polyclonal serum, as described in more detail below with respect to various rabbit immunizations. **FIG. 5** shows the results of Western blotting a mixture of BAP42 species, separated by SDS-PAGE electrophoresis.

[00279] Referring to **FIG. 5**, BAP42 monomers had a mass of about 5 kDa (found in the membrane region resolving less than 10 kDa molecular mass); oligomers were resolved along 10-200 kDa (which indicates that the population is heterogeneous in different oligomeric combinations with varying numbers of monomeric units); and fibrillar species were retained in the staining part of the gel (which indicates they have a molecular weight higher than 300 kDa). The morphology of the samples also was evaluated by atomic force microscopy to complete the characterization of the different species.

ii. Characterization by Dynamic Light Scattering (DLS)

[00280] Isolated BAP42 species also were characterized by dynamic light scattering (DLS). This technique determines the distribution of particle sizes as a suspension profile.

[00281] After dilution to a concentration of 0.1 mg/mL of different forms of isolated BAP42, 8 measurements were obtained for each independent experiment using a Zetasizer Nano ZS (Malvern, UK). Percent signal intensity of the different particles was expressed as a function of the diameter of the particles to give profiles of the distribution of sizes of individual particles present in samples of monomers, oligomers, and fibers; as well as to give profiles of the distribution of class sizes, each having particles with a range of diameters. All analyses were performed in triplicate with samples from independent isolations. Results are shown in **FIGs. 6A-6B**.

[00282] **FIG. 6A** shows profiles of size distribution in monomer (gray), oligomer (red), and fiber (green) samples. The monomeric species showed a size distribution with a maximum peak intensity

corresponding to a 122 nm diameter, and a small population with intensity greater than 2,500 nm. The oligomeric species showed an identical profile within the population having a maximum intensity corresponding to a 164 nm diameter but, beyond this, showed a more significant population of particles greater than 2,500 nm in diameter. The fibrillar species showed 3 distinct populations, with maximum intensity corresponding to sizes of 142 nm, 531 nm, and greater than 2,500 nm in diameter.

[00283] FIG. 6B shows profiles of class size distribution, that is, the distribution profile of the percentage of signal intensity as a function of hydrodynamic particle diameter for ranges of differently-sized particles, were analyzed. Compared to monomer samples, oligomer samples showed an expected shift to larger diameters. For oligomer samples, the proportion of signal intensity attributed to species less than 100 nm was 36.7% , while proportion of signal intensity attributed to species having diameters of 100-250 nm was 29.1%; thus showing a decrease of 8% and 17%, respectively, when compared to similarly-sized monomers (which showed an intensity of 39.9% for species less than 100 nm in diameter; and 35.2% for species 100-250 nm in diameter). Nonetheless, the percentage of species ranging from 251-500 nm was identical. For species in the 501-1,000 nm diameter range, and the over 1 mm in diameter range, monomer samples showed percent signal intensities of 4.9% and 3.6%, respectively; for the same ranges or classes, oligomer samples showed intensities of 5.8% and 12.1%, respectively. In these ranges, the oligomer samples clearly showed higher percent intensities compared to monomer samples, the oligomer samples showing a 20% increase relative to the monomer samples for particles in the 501-1,000 nm diameter range; and a 234% increase for particles in the over 1 mm in diameter range.

[00284] With regard to fiber samples, the differences from the monomers were further highlighted. In fiber samples, there was a large increase in percent intensity for larger particles, with percent intensities of 23.3%, 20.9%, and 16.6% for particles in the 251-500 nm diameter range, 501-1,000 nm diameter range, and over 1 mm diameter range, respectively. Thus, comparing fibers with monomers, there was an increase of 42% for species in the 251-500 nm diameter range; an increase of 330% for species in the 501-1,000 nm diameter range; and an increase of 361% for species in the over 1,000 nm diameter range.

[00285] In conclusion, samples of the monomeric form of BAP42 indeed mainly had a population of small size, corresponding to a population of monomeric species. Samples of the oligomeric form had, in addition to a similar population as a monomer sample, a population of larger species, greater than 1,000 nm in diameter, indeed corresponding to oligomerized BAP42. Samples of the fibers had, in addition to populations of low diameter, a larger population of species ranging in size from 501-1,000 nm in diameter; and another population of species with sizes exceeding 1,000 nm in diameter, indeed showing the later stages of oligomerization and fibrillization.

iii. Characterization by Size Exclusion Chromatography (SEC)

[00286] Formation of BAP42 species in the oligomerization mixture was assessed by molecular size exclusion chromatography. This technique separates species according to each particle's molecular mass and hydrodynamic radius. Higher associations (with higher molecular weights) do not interact with the solid matrix of the column and elute first, while monomeric species (with lower molecular weight) interact with the solid matrix and elute after longer retention times.

[00287] As described above, 1 mg/mL BAP42 preparations were subjected to constant stirring for a period of 16 hours at 37 °C. After this period, resulting fibers were separated by ultracentrifugation, and the supernatant collected was applied to a size exclusion column. Results are shown in **FIG. 7**.

[00288] Referring to **FIG. 7**, both monomers and oligomeric species of BAP42 were present in this mixture. The representative chromatogram for separating monomeric and oligomeric BAP42 species shows that the monomeric fraction (blue curve) eluted with a retention time corresponding to only the peptide monomer. Chromatographic injection of the mixture resulting from constant stirring for 16 hour at 37 °C (green curve) showed elution of not only monomers but also oligomeric species with shorter retention times.

c. Development of sdAbs targeting non-fibrillar BAP42

[00289] To develop sdAbs specifically targeting non-fibrillar forms, a five-stage process was followed. Briefly, (i) rabbits were immunized with monomeric or oligomeric forms; then (ii) rabbit antibodies were obtained and used to construct single domain antibody libraries (VL) against each of these two forms; (iii) single domain antibodies that specifically target monomeric and oligomeric BAP42 forms were selected, using membrane phage display; and (iv) further selected by their binding and expression in ELISA, after which selected clones are still further selected for stability using a CAT-fusion assay; and (v) finally top candidates were sequenced and analyzed.

i. Rabbit Immunization with different BAP42 forms

[00290] Each of two New Zealand White rabbits were immunized with monomeric and oligomeric forms of BAP42 as described above, in the section regarding production of different forms of BAP42. Immunizations continued for 74 days, with about 100-150 µg of each purified antigen, monomers or oligomers, according to a protocol where rabbits were administered four subcutaneous injections, at 2-3 week intervals, in 1 mL adjuvant according to the manufacturer's directions (Ribi Immunochem Research, Hamilton, Mont.). Throughout the immunization process, serum was collected and samples evaluated by ELISA, to determine the evolution of the immune response to each antigen. Results are shown in **FIGs. 8A-8B** and **FIGs. 9A-9B**.

[00291] As shown in **FIGs. 8A-8B** and **FIGs. 9A-9B**, the sera titer increased over the immunization, demonstrating enrichment and specificity for each of the monomer and oligomer forms. Further, sera from both rabbits demonstrated lower titers of antibody to fibrillar BAP42. Sera titers and antibody specificity were evaluated on day 26 (**FIGs. 8A-8B**) and on day 74 (final bleed) (**FIGs. 9A-9B**).

[00292] Specifically, **FIGs. 8A-8B** show the immunologic response by ELISA of the rabbit immunized with BAP42 monomers (**FIG. 8A**) or the rabbit immunized with BAP42 oligomers (**FIG. 8B**). Results correspond to titration of serum antibodies corresponding to the second bleed (day 26), where antisera from the immunized animals was analyzed for binding 200 ng of monomers, oligomers, and fibrils of BAP42 by ELISA using HRP-conjugated goat anti-rabbit Fc polyclonal antibody as secondary antibody (PIERCE).

[00293] **FIGs. 9A-9B** show the later immunologic response by ELISA of the rabbit immunized with BAP42 monomers (**FIG. 9A**) or the rabbit immunized with BAP42 oligomers (**FIG. 9B**), when sera titers and antibody specificity were evaluated on day 74 (final bleed), as described above. Results obtained were very promising, showing that the immunization protocol produced more antibodies specific for each of the monomeric and oligomeric forms of BAP42.

ii. Construction of sdAb libraries

[00294] The animals were sacrificed on day 74 and then organs of primary antibody production and maturation, that is, the bone marrow and spleen, were removed. RNA then was extracted from the organs, and cDNA synthesized to construct libraries of single domain antibodies (amplification of PCR products and cloning in phagemid).

[00295] Specifically, tissue samples were harvested and prepared for total RNA isolation using TRI reagent (Molecular Research Centre) according to the manufacturer's protocol. Isolated total RNA was dissolved in 500 μ l of RNase-free water and concentration and purity were determined by spectrophotometry. First strand cDNA was synthesized from total RNA using an oligo (dT) primer and reverse transcriptase (Superscript; Invitrogen) using the manufacturer's protocol.

[00296] Primary amplification of the genes coding for variable regions of light chains was performed using the sense primers presented in **Table 1** (5' part of the variable region) and the antisense primers presented in Table 2 (3' part of the constant region of the light chains).

Table 1. Sense Primers for Isolation of Rabbit VL domains From cDNA Preparation

Domain	Primer	Sequence
VL	SDV κ 1-F	5' GGG CCC AGG CGG CC GAGC TCG TGM TGA CCC AGA CTC CA 3' (SEQ ID NO: 128)
	SDV κ 2-F	5' GGG CCC AGG CGG CC GAGC TCG ATM TGA CCC

		AGA CTC CA 3' (SEQ ID NO: 129)
	SDV κ 3-F	5' GGG CCC AGG CGG CC GAGC TCG TGA TGA CCC AGA CTG AA 3' (SEQ ID NO: 130)
	SDV λ -F	5' GGG CCC AGG CGG CC GAGC TCG TGC TGA CTC AGT CGC CCT C 3' (SEQ ID NO: 131)

Table 2. Antisense Primers for Isolation of Rabbit VL domains from cDNA Preparation

Domain	Primer	Sequence
VL	SDV κ j10-R	5' CCT GGC CGG CCT GGCC TTT GAT TTC CAC ATT GGT GCC 3' (SEQ ID NO: 132)
	SDV κ j0-R	5' CCT GGC CGG CCT GGCC TAG GAT CTC CAG CTC GGT CCC 3' (SEQ ID NO: 133)
	SDV κ j42-R	5' CCT GGC CGG CCT GGCC TTT GAC SAC CAC CTC GGT CCC 3' (SEQ ID NO: 134)
	SDV λ -R	5' CCT GGC CGG CCT GGC C GCCTGTGACGGTCAGCTGGGTCCC 3' (SEQ ID NO: 135)

[00297] Primary PCR was performed in a 50 μ l reaction volume using 25 pmol of each primer. 2.5 μ l random primed or oligo-dT cDNA was used as template (equivalent of 5 μ g mRNA). The reaction conditions for the primary PCR were 11 min at 94° C, followed by 30/60/120 sec at 54/55/72°C for 30 cycles, and 5 min at 72° C. All reactions were performed with 2.5 mM MgCl₂, 200 μ M dNTP (Roche Diagnostics, Brussels, Belgium) and 1.25 U AmpliTaq Gold DNA polymerase (Roche). Accordingly, the cDNAs from each rabbit were subjected to separate 30-cycle polymerase chain reactions and 10 specific oligonucleotide primer combinations for the amplification of rabbit VL sdAbs (9 x V κ and 1 x V λ) coding sequences.

[00298] PCR products were separated on a 2% agarose gel and the DNA eluted using the QIAquick gel extraction kit or QIAEXII (Qiagen). After the RNA extraction and cDNA synthesis, purity and concentration were determined.

[00299] All primers have the *Sfi*I site. The final PCR products were *Sfi*I-cut, purified, and cloned into an appropriately-cut phagemid vector. The phagemid contained a suppressor stop codon and sequences encoding peptide tags for purification (His₆) and detection (HA).

[00300] The vectors were used to form a library and transform *E. coli*. Specifically, about 1.4 μ g of linearized vector DNA (as determined by gel electrophoresis against known amounts) was ligated with approximately a 1-3 fold excess of insert in 20 μ L reactions containing 1X ligase buffer (50 mM Tris pH 7.5, 5 mM MgCl₂, 1 mM dithioerythritol, 1 mM ATP, pH 7.5) and 1U T4 DNA ligase (Roche), for ligation of cohesive-end ligations. Ligations were incubated 16-18 hours at 12-14 °C.

[00301] Results of the ligations and a corresponding number of cuvettes were incubated on ice for 10 min. Simultaneously, electrocompetent *E.coli* were thawed on ice. 2 μ L of each ligation reaction

were added to the electrocompetent bacteria, transferred to a cuvette and stored on ice for 1 min. Electroporation was performed at 2.5 kV, 25 μ F, and 200 Ω . Cuvettes were immediately flushed with 1 ml of SOC medium at room temperature and the cultures shaken at 250 rpm for 1 h at 37 °C or 30 °C. Cultures were then spread on LB agar plates containing 100 μ g/mL ampicillin, and 10 μ g/mL tetracycline, and incubated overnight at 37 °C or 30 °C.

[00302] Phagemid vector was isolated and electroporated into host cells according to manufacturer's protocols. After electroporation, 5 mL of SOC was added and cultures were shaken for 1 h at 37 °C. 10 mL of SB medium was then added for 1 h at 37 °C. 4.5 μ L of 100 mg/mL carbenicillin was next added and cultures were shaken for another 1 h at 37 °C before adding 1 mL of VSCM13 (helper phage; 10^{13} pfu/mL) to each 15 mL culture. A total of 170 mL SB medium/carb was added to the cultures, which were shaken for 2 h at 37 °C. 280 μ L of 50 mg/mL kanamycin was added and the cultures continued shaking overnight at 37 °C. The following morning, the cultures were centrifuged and the phage supernatants precipitated by adding 25 mL of PEG-8000 (polyethylene glycol)/NaCl and incubated on ice for 30 min. Phage was centrifuged from the supernatant and pellets were resuspended in 2 mL of TBS/BSA 1%, spun down and filtered through a 0.2 μ m filter into a sterile tube.

[00303] After construction of the different libraries, sdAbs of interest were selected, as described below.

iii. Selection of sdAbs against non-fibrillar BAP42 – Membrane Phage Display

[00304] Instead of the traditional phage display with antigen immobilized in 96-well polystyrene microtiter plates (see Barbas, *et al.* (1991). Assembly of combinatorial antibody libraries on phage surfaces: The gene III site. *Proc. Natl. Acad. Sci.* 88:7978-7982), a phage display by membrane was performed, which is illustrated schematically in **FIG. 10**. This method was developed as a selection technique to select antibodies against different forms of BAP42, ensuring that they meet the desired shape and do not undergo aggregation. The methodology involved separating different forms of BAP42 by SDS-PAGE, which then were transferred by Western blotting to a PVDF membrane, and all rounds of selection then were performed on the membrane, serving to immobilize the target antigens. This process is also known as “Western panning” (Ravn *et al.* (2000) “Identification of phage antibodies toward the Werner protein by selection on Western blots” *Electrophoresis* 21:509-516).

[00305] To optimize conditions for phage display in blotted membrane, several tests were performed in order to design a protocol for use in the selection of small domains antibodies against monomers or oligomers of BAP42. These tests included: blocking conditions; wash conditions; and

elution. These conditions were tested separately, following the same protocol, to identify optimal conditions. This protocol was performed using VCSM13 helper phages and a PVDF membrane (BioRad) without blotted antigen, to analyze the background, *i.e.*, nonspecific binding to the membrane, as well as to the solutions used. Before each test, the first step was activating the membrane with methanol (Applichem) treatment, which makes the membrane more resistant to non-specific phage binding.

[00306] The optimization started with a standard protocol: membrane, after activation with methanol, was blocked with 5% milk in PBST, for 1 hour 30 minutes, and washed 3x with PBST 0.2%. Then, 1.0×10^{11} CFU/mL of helper phages in 1% milk in PBST 0.2% were added, for 1 hour at room temperature, and were washed 5x with PBST 0.2%. Then the phages were eluted with glycine pH 3.0 and Tris HCL pH 10.5, and the titer of bound phage was determined by infection of log phase *E.coli*, specifically ER2738 or SS320 electrocompetent cells

[00307] The first condition evaluated was the blocking solution. Six blocking solutions were evaluated: Milk 5% in PBST 0.2%; BSA 3% in PBST 0.2%; Blocking Pierce; Gelatin 5% in PBST 0.2%, Casein 0.5% in PBST 0.2%; and VCSM13 helper phages as the blocking solution. All of them were evaluated at 4 °C, overnight. For the evaluation of the wash conditions, three different solutions were tested: PBST 0.5%; 1M NaCl in PBST 0.2%; and 0.5M NaCl in PBST 0.2%. These tests also followed the same standard protocol, with the exception of the wash step.

[00308] In order to evaluate the elution step, a test was performed with the conditions previously chosen, for each of two different types of elution: elution with glycine and elution with trypsin. The results were compared through titration of bound phages, determined by infection of log phase *E.coli*, specifically ER2738 electrocompetent cells.

[00309] Membrane panning proceeded as follows: the PVDF membrane, with blotted BAP at 1 µg/well, was activated with methanol 100 % and then was blocked with Pierce blocking or BSA 3%, overnight at 4 °C. Meanwhile, 1µg of fibrils was immobilized in four wells of an ELISA plate, which was incubated overnight at 4 °C. This step was performed to remove the phages/antibodies with higher specificity for fibers. Next day, the membrane and wells were washed with PBS 1x and were blocked. The ELISA plate was blocked with the same blocking solution that was used in membrane, for 1h at 37°C. After blocking, 1.1 mL of the freshly prepared phage in a 1% binding solution was added, *e.g.*, PBS-Pierce, to fibrils ELISA plate, for 15 min at room temperature (RT). The membrane was incubated with helper phages (1×10^{12} phages/mL) during 30 min at RT, and then washed with PBS 1x.

[00310] After wash, the membrane was incubated with the freshly prepared phages provided from the fibrils ELISA plate, for 2 h at 20-25 °C, with gentle rocking. Then the phage solution was discarded and the membrane was washed 5x with PBS/Tween 0.2% or 0.5%, in a rocking platform, in

order to eliminate phages not specific for the antigen. The membrane was cut with a scissor in the region corresponding to monomers, oligomers, and fibrils, and then 1mL of freshly prepared trypsin at 10mg/mL was added for 30 min at 37 °C, in order to recover the antibodies that are specific for the antigens in the membrane.

[00311] After phage elution, phages reamplification was performed, by infecting an *E.coli* SS320 culture (O.D. approximately equal to 0.6) with the phage eluate corresponding to the antigen of interest, for 30 min at 37°C. After incubation, 3 µL of 100 mg/mL ampicillin was added to the culture, incubated 1 hour, 37 °C, 250 rpm. Then 4.5 µL of 100 mg/mL ampicillin was added and shaken for an additional hour at 250 rpm, 37 °C. Finally, 85 mL of pre-warmed SB medium containing 46 µL of 100 µg/mL ampicilin and 184 µL of 5 mg/mL tetracycline were added. The culture was incubated overnight on 210 rpm, at 37° C. The following day, the culture was diluted by adding 5-95 mL of SB medium containing 100 mg/mL ampicilin and 10 mg/mL of tetracycline, until O.D. reached about 0.6. Then the culture was infected with 1 mL of VCSM13 helper phage and incubated 2h, 210 rpm at 37°C. 140µL of 50 mg/mL kanamycin was added and continued shaking overnight, 37°C, 210 rpm. The phages produced were recovered by precipitation with PEG 8000 and NaCl, as previously described, and a new round of selection was performed.

[00312] After the 4th membrane panning (round of selection) using membrane phage display, the following were obtained: 7.5×10^5 phage/mL specific for the oligomeric form of BAP42; and 1.8×10^5 phage/mL specific for the monomeric form of BAP42. **Table 3** shows results obtained after the 4th pannings (selection rounds) using a standard phage display protocol with the oligomeric form immobilized in ELISA wells. Results using membrane phage display are shown in **Tables 4-5** below, along with conditions used for each round.

Table 3

	1 st Panning	2 nd Panning	3 rd Panning	4 th Panning
Input (phages/mL)	2×10^{12}	3×10^{12}	3.9×10^{11}	3×10^{12}
Output (phages/mL)	7.5×10^5	9.8×10^4	1.6×10^4	1.3×10^5
Conditions	Washes: 5x Detergent: 0.2%	Washes: 10x Detergent: 0.5%	Washes: 15x Detergent: 0.5%	Washes: 15x Detergent: 0.5%

Table 4

	1 st Panning	2 nd Panning	3 rd Panning	4 th Panning
Input (phages/mL)	2.2×10^{12}	2×10^{12}	3×10^{11}	4×10^{12}

Output (phages/mL)	2.4x10 ⁶	7.5x10 ⁴	7.5x10 ³	7.5x10 ⁵
Conditions	Washes: 5x Detergent: 0.2%	Washes: 10x Detergent: 0.5%	Washes: 15x Detergent: 0.5%	Washes: 15x Detergent: 0.5%

Table 5

	1st Panning	2nd Panning	3rd Panning	4th Panning
Input (phages/mL)	2.3x10 ¹²	1x10 ¹²	8.2x10 ¹¹	4x10 ¹²
Output (phages/mL)	6x10 ⁶	1x10 ⁵	1.5x10 ⁶	1.8x10 ⁵
Conditions	Block: Pierce Washes: 5x with PBST 0.2%	Block: Pierce Washes: 10x with PBST 0.5%	Block: BSA 3% Washes: 15x with PBST 0.5%	Block: Pierce Washes: 15x with PBST 0.5%

iv. Selection of Stable Single-Domain Antibody Libraries using CAT-fusion Assay

[00313] After pooling stable antibodies specific for the target species, monomers and oligomers, the next goal was to select candidates showing high immunospecificity toward the corresponding antigen. Accordingly, screening was carried out and then evaluated for anti-oligomer and anti-monomer activity, by ELISA, to determine binding profiles to the respective antigen. Results are shown in **FIGS. 11-12**.

[00314] Specifically, **FIG. 11** shows binding profile and ligation values of 94 clones analyzed by ELISA and derived from the membrane phage display with the oligomeric form of BAP42 (M- Monomers; O- Oligomers; F-Fibers; X-BSA 3%); and **FIG. 12** shows binding profile ligation values of 94 clones analyzed by ELISA and derived from the membrane phage display with the monomeric form of BAP42 (M- Monomers; O- Oligomers; F-Fibers; X-BSA 3%).

[00315] Clones were further selected for stability using a modified CAT-fusion assay, as previously described (see, *e.g.*, WO 2008/136694 to Goncalves *et al*). Specifically, the CAT gene was amplified from pCAT (Stratagene) by PCR and inserted into pET-derived plasmid using EcoRI and *SphI* restriction sites to create the pE-CAT. The 5'PCR primer originally used to clone the variable domains was also designed to contain two sequential and different *SfiI* cloning sites, and an amber codon (TAG) just before the beginning of the CAT gene.

[00316] To clone single-domain antibody libraries fused into the CAT gene, SDVL fragments were generated by PCR from phagemid vectors selected by panning. The resulting SDVL PCR fragments were gel-purified, digested with the restriction endonuclease *SfiI*, and cloned independently into the

1.86	+++	+++	+++	+++	+++	-	+++	-	-	-	-	-	-	-
2.48	++	++	++	++	+	-	+	-	-	-	-	-	-	-

v. *Analysis of selected sdAbs against non-fibrillar BAP42*

[00319] From the clones analyzed by ELISA, certain clones with high specificity for monomers and oligomers, but that do not recognize the fibrillar BAP42, were sequenced. Sequence information is provided in the Sequence Listing as SEQ ID NOs: 1-21. Following sequencing, homology amongst the candidates was evaluated, homology alignments performed, and homology trees constructed.

[00320] Ten antibodies were chosen to evaluate their recognition of the different BAP42 forms by Western blot. Results are shown in **FIG. 13** and **FIG. 14**.

[00321] Specifically, **FIG. 13** shows the detection of the 10 clones, purified and detected by Western blot, following purification and analysis of the 10 clones by ELISA against oligomeric BAP42. **FIG. 14** shows recognition of mostly monomers and oligomers on Western blot analysis of different BAP42 isoforms in a PVDF membrane. Other selected anti-oligomer sdAbs show similar profiles in recognizing BAP42 oligomeric forms.

[00322] Once purified and verified in recognizing BAP42 oligomers, anti-oligomer antibodies were purified were tested for their ability to inhibit aggregation of the peptide to fibrillar forms. This assay was performed using the thioflavin T (ThT), which, as discussed above, is a probe that recognizes rich “beta-sheet” secondary structures, the structure indeed characteristic of fibrillar BAP42. Accordingly, the greater aggregation inhibition by a candidate anti-oligomer sdAb, the less fibrils formed, and thus the smaller the signal emitted by ThT during the assay. Other selected anti-oligomer sdAbs show similar aggregation inhibition.

[00323] Anti-oligomer sdAbs were characterized further regarding their relative binding profile to BAP42 oligomers by BIAcore. Results are shown in **FIG. 15**.

[00324] Finally, from the antibodies analyzed by BIAcore, candidates showing best binding profiles to the oligomeric form of BAP42 (that is, “VL#26”, “VL#20”, “VL#6”, and “VL#2”) were selected for further kinetic studies in BIAcore and biodistribution studies. Results are showing in **FIGs. 16A-16D**, respectively (kinetic studies) and **Tables 14-16**, respectively (biodistribution studies), presented below.

Example 2 – Development of BBB-specific delivery peptides from a viral capsid protein

[00325] Delivery peptides were prepared based on a capsid protein (DEN2C). Segments of DEN2C have shown the ability to effect cell internalization of DNA cargo, with the expression of Green fluorescent protein (GFP) (Freire, *et al. FEBS* (2014) 281(1):191-215). The DEN2C protein was used in this Example to build a peptide library specific for the blood-brain barrier (BBB) in a six-stage

process. Briefly, (a) translocation capacity of the entire DEN2C protein was determined; (b) DEN2C peptides were produced and radiolabelled; then (c) tested *in vitro* for BBB-specific translocation and BBB cell internalization; as well as being (d) tested for toxicity with respect to BBB cells; (e) studied regarding their membrane potential effects and partition coefficients; and, finally, (f) tested *in vivo* for biodistribution and stability.

a. Determination of DEN2C translocation capacity in an *in vitro* BBB model

[00326] First, the entire protein sequence encoded by the *DEN2C* gene was exposed on the surface of phage and used to test interaction with a BBB-model.

[00327] Pphagemid DNA containing the gene of interest (DEN2C-pIII fusion phagemid) was introduced into *E. coli* SS320 cells, and the genes that encode the peptide were expressed in the periplasm of the cell. The envelope protein and genes important for forming M13 phage were provided by helper phage deficient in packaging signals. Co-infection of the host bacterium with the phagemid and helper phage produced hybrid virions (phage-DEN2 or DEN-phage), exposing the pIII-DEN2 fusions.

[00328] An *in vitro* BBB model was prepared using BECs growing in a transwell system. Specifically, the transwell system was composed of bEnd3 cells on a microporous membrane, forming an *in vitro* endothelial barrier between the upper compartment (apex) and lower compartment (base) of a “tissue culture insert”. Then phage-DEN2 were incubated with the bEnd3 cells. That is, prepared phages were added to the upper compartment (apex) and incubated for 30 minutes. The experiment was repeated using samples of helper phage, phage fused a capsid protein (DEN-phage), and a positive control that crosses the BBB (+ phage). Transmigration ability of DEN-phage was determined, based on comparing phage titer in the apex and base, on either side of the model-BBB, relative to the total initial phage (stock), for the samples of helper phage, DEN-phage, and the positive control. Results are shown in **FIG. 17**.

[00329] As **FIG. 17** demonstrates, the DEN2C gene enhances translocation ability of the phage compared to the positive control. The results showed that equilibrium was achieved between the apex and the base, across the model BBB, where both apex and base had the same phage titer of 10^{12} . These results surprisingly demonstrate that the DEN-phage moved freely through the endothelial barrier. Phage with capacity to translocate the barrier were collected from the base and re-amplified.

[00330] Tests were carried out to ensure the integrity of the model barrier. The integrity of the barrier may be tested in various ways, for example, using fluorescent molecules of different molecular masses. Specifically, endothelial barrier integrity was tested using a fluorescent molecule with 40 kDa dextran (FD40) in the *in vitro* BBB system used. Fluorescence was assayed in the base, after applying FD40 to the apex, either using a cell-free control (Blank), using the BBB model with bEnd3 cells

(Cells), and using the BBB model after incubation with phages (phages). Results are shown in **FIG. 18**.

[00331] As **FIG. 18** shows, there was greater retention of the molecule with a cell barrier (less than 2% traversal by FD40) compared to when there was no barrier (about 8% FD40 at the base). Further, the integrity of the barrier did not seem to be affected by incubation with phages (still about 2% traversal of FD40 with phage present).

b. Production of DEN2C peptides and radiolabelling

[00332] Small peptides derived from the DEN2C domain of the protein, having about 5 to about 25 amino acids, were synthesized based on Fmoc chemistry on solid phase consisting of repeated cycles of coupling-wash, wash, and deprotection.

[00333] These peptides (according to SEQ ID NOs: 22-27 and 127) then were conjugated with a chelate or marked with a radioactive isotope, technetium or gallium. The compounds then were interacted with bEnd3 cells, for analysis of both the peptides' translocation capacity in a BBB *in vitro* model and their capability for cellular internalization. Two different tags were used in these analyses, to allow confirmation of results.

[00334] More specifically, the conjugation involved the following steps: swelling the resin; deprotection of terminal amino groups; conjugation reaction using activating agents and a base; and at the end of cleavage, obtaining a peptide-chelate product. The chelates used were pyrazol derivatives such as *t*-BuPz4 (Morais, *et al. J Med Chem* (2013) 56(5):1961-73), facilitating labeling with technetium; and NODA-GA (tBu) 3 (4- (4,7-bis (2-tert-butoxy) -2-oxoethyl) -1,4,7-triazacyclonoan-1-yl) -5- (tert-butoxy) 5-oxopentanoic acid), which facilitates marking with gallium.

[00335] HPLC (High-performance liquid chromatography) was carried out to purify the peptide-chelates and purification was confirmed by mass spectroscopy (MS). Results are shown in **FIGs. 19A-19F** (HPLC results obtained for different peptides) and **FIGs. 20A-20F** (MS results for different peptides, where MW of *t*-BuPz4 326.6 gmol⁻¹). HPLC results showed two major species that correspond to the peptide alone (shorter retention time) and the peptide in conjugation with the chelate (longer retention time). MS results confirm the purification of peptide-chelate species (having a higher MW than the peptide alone). Similarly, conjugates were analyzed with NODA-GA (tBu) 3 (data not shown). Finally the peptides were radiolabelled, at a final concentration of 8 x 10⁻⁵ M.

[00336] The features of the original and conjugated peptides are summarized in **Table 7**, below. **Table 7** lists each peptide's name, isoelectric point (PI), charge (number of positive residues), calculated mass (in Da), and ion found; as well as the name, calculated mass, and found ion for the corresponding conjugate; and also retention times in HPLC and the partition coefficient (log Po/w). These values allowed the determination of the hydrophilic nature of peptides, where pepH1 and pepH4

were identified as the most hydrophilic peptides.

Table 7

Peptide	PI	Charge	Calcd exact mass (Da)	Found [ion]	Peptide conjugates	Calcd exact mass (Da)	Found [ion]	t _R (min) Peptide conjugates	t _R (min) radiopeptides	log Po/w of radiopeptides
PepH1	11	2	1219.4	1220.4 [M+H] ⁺	Pz ¹ -pepH1	1527.79	1527.10 [M+H] ⁺	12.1 ^a	^{99m} Tc(CO)3-Pz ¹ -pepH1: 16.1 ^a	-1.76 ± 0.11
					NODAGA-pepH1	1576.60	789.10 [M+2H] ²⁺	13.6 ^b	⁶⁷ Ga-NODAGA-pepH1: 13.8 ^b	-2.16 ± 0.04
PepH2	11	2	1670.1	1671.1 [M+H] ⁺	Pz ¹ -pepH2	1978.41	1978.30 [M+H] ⁺	20.2 ^a	^{99m} Tc(CO)3-Pz ¹ -pepH2: 22.4 ^a	0.65 ± 0.13
					NODAGA-pepH2	2027.16	2027.80 [M+H] ⁺	23.5 ^b	⁶⁷ Ga-NODAGA-pepH2: 23.7 ^b	0.35 ± 0.14
PepH3	11	2	843	844 [M+H] ⁺	Pz ¹ -pepH3	1151.30	1151.80 [M+H] ⁺	13.5 ^a	^{99m} Tc(CO)3-Pz ¹ -pepH3: 15.9 ^a	0.11 ± 0.06
					NODAGA-pepH3	1200.18	1200.00 [M+H] ⁺	13.4 ^b	⁶⁷ Ga-NODAGA-pepH3: 13.7 ^b	1.21 ± 0.09
PepH4	11.7	6	2671.2	1336 [M+2H] ²⁺	Pz ² -pepH4	2934.52	735.40 [M+H] ⁺	10.6 ^a	^{99m} Tc(CO)3-Pz ¹ -pepH4: 12.8 ^a	-1.84 ± 0.31
					NODAGA-pepH4	3027.42	1010.14 [M+3H] ³⁺	18.2 ^b	⁶⁷ Ga-NODAGA-pepH4: 18.4 ^b	-0.80 ± 0.13
PepM'	12.0	3	2313.2	1156 [M+2H] ²⁺	Pz ² -pepM'	2576.51	1311.3 [M+2H] ²⁺	10.0 ^a	^{99m} Tc(CO)3-Pz ¹ -pepM': 18.0 ^a	-0.21 ± 0.04
					NODAGA-pepM'	2669.04	1335.7 [M+2H] ²⁺	15.8 ^b	⁶⁷ Ga-NODAGA-pepM': 16.0 ^b	-0.10 ± 0.18

c. *In vitro* testing of BBB-specific translocation and cell internalization of DEN2C peptides

[00337] Using the same *in vitro* model of the BBB described above, peptides labelled with technetium and gallium were tested for the ability to cross endothelial barrier. For each peptide, bEnd3 cells cultured on “tissue culture inserts” were incubated with 5 μCi mL⁻¹-labelled peptide for different incubation times: 15 min, 5 h and 24 h. As a control, the model without cells was used (Control no cells) or (Filters) and compared to models with cells (BBB) or (Cells). Results for the 5 hour-incubation are shown in FIGs. 21A-21F.

[00338] FIGs. 21A-21F show the percent activity of the radioisotope technetium-labelled peptides at the apex and base after 5 hours of incubation with the *in vitro* model described above, using the BBB-model or no cells (as a control); and values were obtained from two independent assays. Radioisotope activity showed that transmigration after 5 h of incubation using the technetium-labelled peptides was different in the presence of the barrier than without it, further confirming that cells in fact

formed a barrier which interfered with the free passage of the peptide. Moreover, the results indicated promising candidates. Specifically, for each of pepH1 and pepH3, there was an overpass of 50% in the control, compared with only 20% in the presence of a cell barrier. The translocation of pepH2 was not observed in either the control nor in the BBB model. For PepR', the passage was similar in both the control and the model BBB.

[00339] Results for the incubations of 15 minutes, 5 hours, and 24 hours are shown together in **FIGs. 22A-22F**. That is, **FIGs. 22A-22F** show the percent activity of the radioisotope technetium-labelled peptides at the apex and base after 15 minutes, 5 hours, and 24 hours of incubation with the *in vitro* model described above, using the BBB-model or no cells (as a control); and values were obtained from two independent assays. Differences again were observed, confirming the integrity of the barrier, as well as identifying peptides that crossed the barrier. Specifically, pepH2 showed limited translocation even after 24 h, with only 9% of the peptide crossing the barrier, confirming, as noted above, that a barrier with high barrier capacity formed. Nonetheless, pepH1 and pepH3 surprisingly showed effective translocation across this barrier, that is, each showing about 70% radioactivity at the base after 24 hours. PepH4 and pepM also exhibit good capacity for translocation and transmigration (showing about 60% and 50%, respectively). PepR' was more limited in crossing the barrier; it strongly interacted with the surface of the inserts and was difficult to recover. PepR' thus was excluded from further tests.

[00340] In addition to testing models of BBB, an uptake test was performed to determine the internalizing ability of the candidate peptides. BEnd3 cells were cultured in 24 well plates. At each time point, the medium containing the peptide, which had not interacted with the cells, was collected. In the next step, the cells were washed with an acidic buffer that releases peptides more strongly bound to the cell membrane (sample acid wash). Finally, the cells were lysed to release internalized peptides and to quantify the activity inside the cells. Results are showing in **FIGs. 23A-23E**.

[00341] **FIGs. 23A-23E** show percent activity of the radioisotope technetium-labelled peptides in the media, wash buffer (acid wash) and lysate, after 15 minutes, 5 hours, and 24 hours of incubation with bEnd3 cells; and values were obtained from two independent assays. The results showed that peptides with good ability to translocate the BBB model also had low interaction with the cells. Specifically, pepH1, pepH3, pepH4 mainly remained in the incubation medium. PepH2 was observed to highly interact with cells and become internalized, showing over 40% radioactivity in the lysate. PepM', as well as showing high transmigration (about 50%), also appeared to become internalized and accumulated within the cells (about 13% of radioactivity in the lysate).

[00342] These promising results surprisingly demonstrate that pepH1 and pepH3 provide BBB-specific delivery peptides. **Table 8** provides sequence information, as follows:

Table 8

PepH1	VQQLTKRFSL (SEQ ID NO: 22)
PepH2	KLFMALVAFLRFLT (SEQ ID NO: 23)
PepH3	AGILKRW (SEQ ID NO: 24)
PepH4	KSKAINVLRGFRKEIGRMLNILN (SEQ ID NO: 25)
PepM'	LVAFLRFLTIPPTAGILKRW (SEQ ID NO: 26)
PepR'	KEIGRMLNILNRRRR (SEQ ID NO: 27)

[00343] **Table 9** summarizes results regarding uptake (internalization) and cellular interaction, as well as transmigration across an *in vitro* model for BBB, for peptides labelled with technetium and gallium, after 15 minutes, 5 hours, and 24-hours of incubation, based on percent recovery of radiopeptide. The Table lists the peptides, providing each peptide's name, % BBB transmigration, % cellular interaction, and % internalized, each after 25, minutes, 5 hours, and 24 hours of incubation.

Table 9

Percentage of recovered dose in the base							
Peptide	Time (hours)	BBB transmigration		Cellular interaction		Internalization	
		99mTc	GaCl ₃	99mTc	GaCl ₃	99mTc	GaCl ₃
	0.25	3.75 ± 0.5	1.13 ± 0.2	0.63 ± 0.1	0.25 ± 0.0	0.16 ± 0.0	0.00 ± 0.0
PepH1	5	24.3 ± 0.4	21.56 ± 0.4	0.30 ± 0.0	0.80 ± 0.3	0.10 ± 0.0	0.10 ± 0.0
	24	73.83 ± 9.4	71.47 ± 3.7	0.38 ± 0.1	0.62 ± 0.0	0.12 ± 0.0	0.16 ± 0.0
	0.25	0.79 ± 0.7	0.33 ± 0.1	1.60 ± 0.3	0.77 ± 0.1	2.15 ± 1.2	0.84 ± 0.1
PepH2	5	5.21 ± 3.3	4.06 ± 0.3	5.95 ± 3.0	1.48 ± 0.1	24.8 ± 2.0	6.97 ± 0.3
	24	9.32 ± 2.5	13.51 ± 0.7	2.20 ± 0.4	1.16 ± 0.1	42.7 ± 0.0	9.24 ± 1.2
	0.25	2.70 ± 0.0	1.87 ± 0.3	1.50 ± 0.1	0.26 ± 0.0	0.15 ± 0.1	0.03 ± 0.0
PepH3	5	9.16 ± 6.5	26.47 ± 0.4	1.15 ± 0.1	0.73 ± 0.0	0.15 ± 0.1	0.12 ± 0.0
	24	67.23 ± 1.2	72.63 ± 0.7	0.60 ± 0.1	0.60 ± 0.1	0.35 ± 0.2	0.30 ± 0.1
	0.25	3.30 ± 0.5	0.93 ± 0.1	2.06 ± 0.3	4.06 ± 0.2	0.17 ± 0.0	0.26 ± 0.0
PepH4	5	30.08 ±	16.60 ±	10.10 ±	3.00 ±	1.53 ± 0.0	0.78 ±

		1.6	1.1	0.1	0.1		0.0
	24	63.45 ± 1.9	60.79 ± 2.6	10.23 ± 0.8	3.82 ± 0.1	2.83 ± 0.2	1.55 ± 0.1
PepHM'	24	53.47 ± 3.1	47.31 ± 1.2	8.32 ± 1.9	2.23 ± 0.1	12.81 ± 2.0	3.68 ± 0.0

[00344] As **Table 9** shows, the results for transmigration were reproducible for both types of markings. PepH1 and pepH3 both showed high (about 70%) transmigration and little interaction with the cells, providing BBB-specific delivery peptides. In contrast, pepH2 seemed to strongly interact with the cells and showed low translocation; while pepH4 and pepM appeared to interact with the cells, as well as having transmigration ability. In sum, the BBB *in vitro* assay demonstrated high translocation of pepH1 and pepH3 (> 70 % at 24 h) and low cellular interaction/accumulation. PepH2, however, presented low BBB translocation and high cellular interaction and internalization (> 40%). Moreover, the results demonstrated that pepH1 and pepH3 combine higher solubility in aqueous medium with improved translocation across the BBB, as well as low entrapment in BECs.

d. Toxicity: Assaying Cell Viability and BBB Integrity in the presence of PepH1 and PepH3

[00345] To test possible toxicity of selected peptides to BBB cells, 5×10^4 bEnd3 cells were cultured in 96-well plates, at 100 μ L/well, and incubated for 24 hours. The peptides then were added at concentrations of 0.1-100 μ M, with the exception of pepM' (which was added at concentrations of 0.1-50 μ M). As a control providing 100% of viability, a well with serum-free media was included.

[00346] After 24 hours of incubation, a MTT assay was performed, which is a colorimetric assay for assessing cell metabolic activity. A MTT solution at 5 mg/mL in PBS was added to each well and incubated for 2 hours. After this period, the solution was removed and DMSO added to solubilize violet crystals formed. Absorbance was measured at 540 nm. The viability percentage $[\text{Absorbance}_{\text{peptide-treated cells}}/\text{Absorbance}_{\text{untreated-cells}}]*100$ was calculated and IC50 values were calculated from three independent assays. Results are shown in **FIGs. 24A-24E**.

[00347] As **FIGs. 24A-24E** show, the selected peptides have no effect on cell viability, specifically, there was no observable nor measurable effect using the assay described. Whereas a small decrease in viability was observed for each of pepH2 and pepM', this in fact was due to the DMSO concentration used to dilute the peptide (a conclusion arrived at by comparing results to those obtained with the DMSO control).

[00348] In addition to determining cell viability and peptide toxicity, an assay was performed to confirm barrier integrity in the presence of the selected peptides. Fluorescent dextrans FD4 and FD40, (having molecular weights of 4 kDa and 40 kDa, respectively) that do not cross the BBB were used,

similarly as described above. The fluorescein molecule (FITC), having a molecular weight of 326 Da, was used as a control (based on the literature, molecules with molecular weight less than 500 Da may have transmigration capacity).

[00349] bEnd3 cells were cultured, as described above, in “tissue culture inserts” and incubated with the various peptides, each at a concentrations of approximately 0.1 μM and 1 μM , for 24 hours. That is, using radiolabelled peptides, cells were incubated with 5 $\mu\text{Ci mL}^{-1}$ (approximately 0.1 μM) for a period of 24 h; as well as at a concentration 100 times greater. PepH2 and PepM’ needed DMSO for solubilization; the higher concentration of Peptide/DMSO resulted in higher error and more cell death. For concentration below 40 μM , there was no cell death. Values were obtained from two independent assays. Results are shown in **FIGs. 25A-25C**.

[00350] **FIGs. 25A-25C** show transmigration capacity of fluorescent molecules (Stocks) across filters without BBB cells (Control), across the bEnd3 barrier, and across the bEnd3 barrier pre-incubated with the different peptides. Each of the fluorescent molecules showed greater translocation in the control (Filter) experiments, than in experiments using cells (BBB), demonstrating a functional *in vitro* BBB model assay. Comparing results from the BBB experiment, with the BBB-plus-peptides experiment, showed that transmigration capacity is lower for higher molecular weight molecules, as would be expected.

[00351] Critically, clearance of the fluorescent probes (FITC, FD4, and FD40) from the apical compartment in the presence of the different peptides was similar to the control, which demonstrates the absence of fenestration in the cell barrier and paracellular leakage. Moreover, the cell viability assays showed that the percentage of viable cells was above 90%, even at 100 μM of peptides. Accordingly, results from the viability and barrier integrity tests demonstrated that the selected peptides were surprisingly not toxic.

e. Effects on Membrane Potential of peptides PepH1 and PepH3 and K_p for PepH3

[00352] The peptides pepH1 and pepH3 were studied for their interaction with membrane models, specifically with 100 nm unilaminar vesicles (“LUVs”), and pepH2 was included as a negative control regarding transmigration capacity. The vesicles were made with different lipidic compositions, having different amounts of lipid membrane components, such as POPC, POPS, POPG, and cholesterol (ChoI). POPC is a lipid with fluidic properties similar to those found in biological membranes. Cholesterol in the presence of POPC confers rigidity to the fluidic membranes, allowing formation of “lipidic rafts-like platforms” known to be present in the bilayer of eukaryotic membranes. POPS and POPG are negatively-charged lipids, present in eukaryotic and bacterial cells, respectively. As noted above, whereas the majority of eukaryotic cells have negatively charged lipids in the inner parts of their membranes, endothelial cells from the BBB have higher negatively-charged surfaces compared

to cells from other endothelia. This negative charge is due not only to the negatively-charged lipids, but also to higher levels of glycosylation. Either way, the negative charges of POPS and POPG provide models that mimic the negatively-charged BBB, allowing analysis of their electrostatics interactions with selected peptides.

[00353] Different lipidic compositions were tested: POPC; POPC:POPS (4:1); POPC:POPG (4:1); POPC:Chol (2:1); POPC:POPS (3:2); and POPC:POPS (1:4). Results are shown in **FIGs. 26A-26C**.

[00354] **FIGs. 26A-26C** show the results obtained in the assay using a probe, di-8ANEPPS, to evaluate disturbances in the bipolar potential of the membrane. PepH1 showed no alteration in the differential spectrum, presenting no interaction in the different membrane models tested. PepH3 showed alterations in the spectrum, indicating interactions with the membrane, especially with the negatively-charged membranes, such as POPC:POPS (1:4). Finally pepH2 showed high interaction with the different membrane models tested. These results correlated well with the results using the BBB model, for which pepH2 showed a high internalization percentage and a higher cellular interaction compared with pepH1 and pepH3.

[00355] For the pepH3, the “partition coefficient” or “affinity constant” also was determined, since this peptide intrinsically presents a tryptophan and, thus, successful administrations of the lipid compositions allowed determination of pepH3’s affinity constant. Results are shown in **FIG. 27** and **Table 10**.

[00356] As **FIG. 27** and **Table 10** show, this assay confirmed higher interaction of pepH3 with membrane models rich in POPS, since the affinity constant for POPC:POPS (1:4) is 5 times higher ($K_p = 1,558$) than that for other lipid compositions studied (compare, *e.g.*, POPC:POPS (4:1) with a $K_p = 324$). PepH2 and pepH3 are the most hydrophobic peptides (Po/w). In addition, pepH2 interacts with various lipid compositions of membrane models, while pepH3 only interacts with membranes rich in PS (a negatively charged phospholipid). The fluorescent spectra obtained verified that pepH1 does not interact with the lipidic membranes studied and showed no alteration in the dipole potential for different membrane models; while pepH2 shows higher interaction with all membrane models; and pepH3 shows higher interactions for lipidic models rich in negative charges, such as PS.

Table 10

Lipidic Membrane	$K_p \pm SD$
POPC	-
POPC:POPS (4:1)	342 ± 102
POPC:Chol (2:1)	-
POPC:POPS (3:2)	455 ± 46
POPC:POPS (1:4)	1,558 ± 216

[00357] These studies also facilitated understanding of the mechanism of transmigration for these peptides, *e.g.*, where specific markers for different cellular compartments or cell inhibitors also are used.

f. In vivo testing for biodistribution and stability of peptides PepH1 and PepH3

[00358] To evaluate the capacity to cross the BBB *in vivo*, the selected peptides, pepH1 and pepH3, were analyzed for biodistribution in CD1 mice. The peptides were labelled with technetium at a final concentration of 8.5×10^{-5} M and diluted in PBS. CD1 mice were injected (iv injection, tail vein). The mice were sacrificed by cervical dislocation after 5 and 60 minutes of incubation. The tissues of interest were dissected and washed to remove excess blood, weighed, and measured for radioactivity. Technetium radioactivity of the different peptides was measured for different organs.

[00359] Initial results are presented in **Table 11**, where “% I.A. refers to the “% injected activity”, that is, the amount of radioactivity measured in a given organ compared to the total originally injected.

Table 11

Organ	^{99m} Tc-PepH1 (% I.A./g)		^{99m} Tc-PepH3 (% I.A./g)	
	5 min (n =3)	1 hour (n =2)	5 min (n =3)	1 hour (n =2)
Blood	3.1 ± 0.5	1.0 ± 0.2	4.7 ± 0.6	1.2 ± 0.4
Liver	7.0 ± 1.1	2.4 ± 1.0	7.6 ± 0.1	2.3 ± 0.2
Intestine	3.8 ± 2.3	13.0 ± 2.0	3.0 ± 0.3	7.4 ± 0.4
Spleen	0.7 ± 0.2	0.22 ± 0.01	1.5 ± 0.2	0.81 ± 0.01
Heart	1.1 ± 0.4	0.39 ± 0.02	1.5 ± 0.5	0.35 ± 0.01
Lung	2.6 ± 0.5	1.4 ± 0.3	3.7 ± 0.2	1.0 ± 0.2
Kidney	14.6 ± 8.2	1.6 ± 0.3	11.9 ± 3.8	0.4 ± 2.0
Muscle	0.6 ± 0.2	0.2 ± 0.0	1.0 ± 0.2	0.3 ± 0.1
Bone	0.6 ± 0.2	0.16 ± 0.01	1.2 ± 0.1	0.26 ± 0.05
Stomach	0.7 ± 0.4	0.31 ± 0.08	0.17 ± 0.02	0.4 ± 0.2
Pancreas	0.8 ± 0.2	0.41 ± 0.01	1.1 ± 0.1	0.5 ± 0.2
<i>Brain</i>	0.11 ± 0.02	0.03 ± 0.00	0.15 ± 0.02	0.04 ± 0.01
Excretion (% I.A.)	17.1 ± 7.9	32.7 ± 0.2	19.6 ± 0.3	10.5 ± 8.6

[00360] As **Table 11** shows, when mice were injected with 10 µg of pepH1 and pepH3, the

radioactivity in the brain was determined to be 0.11-0.15%. Considering accumulation in organs of excretion, such as the kidney and liver, it was observed that after 60 minutes, much of the peptides had been excreted. The percentage collected in the brain was about 0.15% for the doses tested, providing a surprisingly good translocation percentage for the selected peptides (compare Rosler *et al. Neuropharmacology* (2011) 61:1413-1418; and Yu *et al. Sci Transl Med* (2011) 84(3):84ra44)).

[00361] The biodistribution studies were repeated, using higher doses of each peptide, specifically, a one hundred fold increase, as well as using PepH2 as a negative control, and allowing incubation for 2 minutes and 60 minutes. Tissue biodistribution profile in percentage of injected radiopeptide activity per gram of tissue/organ was measured and results are presented in **Table 12**.

Table 12

Organ	^{99m} Tc-PepH1 (140 µg/mouse) (% I.A./g)		^{99m} Tc-PepH2 (80 µg/mouse) (% I.A./g)		^{99m} Tc-PepH3 (140 µg/mouse) (% I.A./g)	
	2 min	1 hour	2 min	1 hour	2 min	1 hour
Blood	3.1 ± 0.5	1.0 ± 0.2	8.9 ± 0.6	3.8 ± 0.2	8.6 ± 0.9	0.43 ± 0.04
Liver	<u>7.0 ± 1.1</u>	<u>2.4 ± 1.0</u>	<u>16.7 ± 1.1</u>	<u>21.7 ± 0.9</u>	<u>18.8 ± 6.1</u>	<u>2.3 ± 0.2</u>
Intestine	3.8 ± 2.3	13.0 ± 2.0	0.5 ± 0.1	1.64 ± 0.07	1.4 ± 0.2	23.0 ± 7.9
Spleen	0.7 ± 0.2	0.22 ± 0.01	<u>13.6 ± 0.3</u>	<u>10.6 ± 0.4</u>	1.6 ± 0.4	0.81 ± 0.01
Heart	1.1 ± 0.4	0.39 ± 0.02	3.45 ± 0.02	1.2 ± 0.2	2.2 ± 0.3	0.14 ± 0.01
Lung	2.6 ± 0.5	1.4 ± 0.3	<u>126 ± 20</u>	<u>51.4 ± 4.4</u>	4.48 ± 0.01	0.31 ± 0.03
Kidney	<u>14.6 ± 8.2</u>	<u>1.6 ± 0.3</u>	5.0 ± 1.5	3.3 ± 0.8	<u>23.1 ± 3.4</u>	<u>3.5 ± 0.7</u>
Muscle	0.6 ± 0.2	0.2 ± 0.0	0.61 ± 0.09	0.43 ± 0.03	1.4 ± 0.2	0.2 ± 0.1
Bone	0.6 ± 0.2	0.16 ± 0.01	1.6 ± 0.1	1.4 ± 0.1	1.89 ± 0.04	0.19 ± 0.01
Stomach	0.7 ± 0.4	0.31 ± 0.08	2.0 ± 0.6	9.4 ± 0.2	1.1 ± 0.2	5.2 ± 0.7
<i>Brain</i>	<u>0.11 ± 0.02</u>	<i>0.03 ± 0.00</i>	<u>0.37 ± 0.04</u>	<u>0.2 ± 0.1</u>	<u>0.31 ± 0.07</u>	0.03 ± 0.01
Excretion (% I.A.)	17.1 ± 7.9	32.7 ± 0.2	-	12.7 ± 4.2	-	36.0 ± 11.2

[00362] The 140 µg of peptide corresponds to molar amounts as follows: or pepH1, 140 µg equals 1.15 mM; for pepH2, 140 µg equals 0.84 mM; for pepH3, 140 µg equals 1.67 mM; and for pepH4, 140 µg equals 0.524 mM. As **Table 12** shows, upon increasing the dose to 140 µg for peptides pepH1 and pepH3, and to 80 µg for pepH2, radioactivity due to pepH3 in the brain doubled (0.31 %); while there was no increase in % radioactivity due to pepH1. For these peptides (pepH1 and pepH3), radioactivity accumulated in the excretion organs, *e.g.*, the kidneys and liver, but was observed to decrease considerably by 60 min, indicating that the majority of these peptides were excreted by that

time.

[00363] PepH2 accumulated in other organs besides those for excretion, such as in the lungs, as well as showing increasing accumulation in the liver after 60 min. Regarding radioactivity levels in the brain, pepH2 and pepH3 both showed 0.37%; while pepH2 showed 0.2%, after 60 minutes. Further, less pepH2 was excreted after 60 min (12.7%) compared with pepH1 and pepH3 (32.7% and 36%, respectively), as expected due to pepH2 being highly hydrophobic, as noted above.

[00364] In sum, pepH1, pepH2 and pepH3 demonstrated rapid brain uptake (after 2 min). For pepH1 and pepH3, brain uptake was followed by rapid brain washout, concomitant with fast elimination of the total radioactivity from most organs. Radiopeptides were rapidly cleared from the blood, liver, kidney, and highly irrigated organs, accumulating in the intestine. At 1 h, an important fraction of injected activity was excreted (>30 %). In particular, pepH2 was taken up by the brain but brain washout was slower. Accumulation in liver, spleen, and lungs was also observed. These results were consistent with the high hydrophobicity of pepH2. Without being bound by theory, the data was consistent with an AMT mechanism of BBB translocation.

[00365] Finally, stability of the peptides was determined. Urine and blood were taken from the animals after death, filtered, and analyzed by RT-HPLC. HPLC analysis was conducted to assess the stability of pepH1 and pepH3 peptides in blood and urine, 5 and 60 minutes post-administration, compared to the respective original preparations. Results are shown in **FIGs. 28A-28D**.

[00366] **FIGs. . 28A-28D** show the profile of pepH1 and pepH3 each in its original preparation, prior to injection into the animals, and then after 5 and 60 minutes following injection in the blood and urine. The results evidenced that the peptides were surprisingly stable in the blood and urine, although new species, with shorter retention times, did appear in the urine after 60 minutes.

[00367] In sum, *in vitro* and *in vivo* results show that selected DEN2C peptides cross the BBB efficiently. In particular, as noted above, the results surprisingly demonstrated that pepH3 penetrated the brain and returned to blood circulation to be excreted. Accordingly, pepH3 was identified as an exemplary delivery peptide, showing delivery to the brain greater than or comparable with other molecules described in the literature (Muruganandam, *et al.* (2002) *FASEB J*, 16(2): 240-241; and Abulrob, *et al.* (2005) *J Neurochem* 95(4):1201-1214), along with the surprising advantage of being able to enter and leave the brain, as well as not accumulating in other organs besides the excretory organs. Indeed, the percentage of pepH3 in the brain was comparable to the very few known “high performance” BBB-translocator peptides. For example, percentages of brain uptake of other radiolabelled peptides, such as TAT, penetratin, synB1, and others range from only 0.2-0.9 % ID/g of tissue (Sarko, *et al.*, *Mol Pharm* (2010) 7(6):2224-2231). PepH3 was selected for linkage to exemplary anti-BAP42 oligomer sdAb, described above.

Example 3 – Constructs of anti-non-fibrillar BAP42 sdAbs and BBB-specific delivery peptides

[00368] Constructs were prepared by conjugating a delivery peptide of interest with a selected sdAb specific for BAP42 oligomers, to provide therapeutics for treating Alzheimer's and related disorders with increased bioavailability. The process involved the following five stages: (a) test cloning delivery peptides with test sdAbs; and (b) determining their expression; followed by (c) preparing antibody-peptide constructs; (d) determining their ability to hinder BAP42 aggregation; and then (e) analyzing their *in vivo* biodistribution and BBB-passage.

a. Test cloning of selected delivery peptides with test sdAbs

[00369] Test cloning was conducted to select promising fusion constructs, in terms of stability (*e.g.*, good expression levels and solubility when expressed), as well as good activity (*e.g.*, promoting BBB-specific passage with low toxicity). Specifically, test clonings of pepH1, pepH2, pepH3, and pepM' were performed, where each peptide was fused to an irrelevant antibody to mimic the final antibody-peptide construct.

[00370] PepH2 was used as a negative control for transmigration. The irrelevant antibody used is a sdAb that is very stable and helps mimic the final antibody-peptide product. Conjugation was carried out in various formats, including as a bispecific antibody with the delivery peptide at the N-terminal, C-Terminal or both. PepH1, pepH2, pepH3, or pepM' ("pepDEN") was attached to either the N- or C-terminus of the test sdAb, using a linker, and including a Histidine tag, HA, and an *Sfil* site.

b. Expression of test antibody-peptide constructs

[00371] The antibody-peptide constructs were amplified by PCR and then purified, followed by insertion into expression vectors, namely the expression vectors T7 and pET21, and the chimeras confirmed by sequencing. The chimeras then were used to transform bacterial cells, specifically, the bacterial strain BL21. Transformation in BL21 produced several colonies. The colonies that were "screened" by PCR to identify clones of interest. Identified clones of interest were expressed using IPTG or an auto-induction media.

[00372] Results of a comassie gel demonstrated that sdAb-pepH was expressed at higher levels and as a more soluble product, compared with the other peptide constructs, as well as showing especially high expression from constructs with the peptide at the C-terminal end of the sdAb.

[00373] These results, together with the results from biodistribution and stability/expression analyses, confirm the utility of pepH3 as a delivery peptide, *e.g.*, for use in delivering anti-oligomer BAP42 sdAbs to the brain. The pepH3 next was conjugated to an anti-oligomer BAP42 sdAb of the present invention, as described below.

c. Preparation of antibody-peptide constructs

[00374] Different antibody molecules and antibody-peptide constructs were cloned, as summarized in **Table 13** below.

Table 13

Antibody Molecules or Constructs	Name	SEQ ID NOs
anti-BAP42 sdAb	#2	SEQ ID NO: 1
	#20	SEQ ID NO: 2
	#6in	SEQ ID NO: 3
	#27in	SEQ ID NO: 4
anti-BAP42 sdAb-pepH3	#2-Pep3+	SEQ ID NO: 28
	#20-Pep3+	SEQ ID NO: 32
	#6-Pep3+	SEQ ID NO: 36
	#27-Pep3+	SEQ ID NO: 40
positive control for BBB transmigration	FC5	SEQ ID NO: 112
positive control for BAP binding	Abx	SEQ ID NO: 117
Irrelevant sdAb	PMP6A6	SEQ ID NO: 122
Irrelevant-pepH3	PMP6A6-PepH3	SEQ ID NO: 123

[00375] As **Table 13** shows, additional constructs were used along with pepH3 that show transmigration ability of BBB. As a positive control for BBB transmigration, an FC5 antibody was cloned; as a positive control for binding to BAP, an antibody against BAP (“Abx”) was cloned; and as a negative control, an irrelevant antibody (“PMP6A6”) also was cloned. FC5 is a sdAb described in the literature, which was developed by phage display against endothelial cells of the human brain and can bind receptors on the BBB, specifically the glycosylated luminal BEC protein (Cdc50A) (*see*, Muruganandam, *et al.* (2002) *FASEB J*, 16(2): 240-241; and Abulrob, *et al.* (2005) *J Neurochem* 95(4):1201-1214). Abx is a nanobody against BAP polypeptides (*see*, U.S. 20080107601 to Lauwereys, *et al.*). PMP6A6 also is a nanobody, one that binds to serum albumin (*see*, U.S. 2014/0228546 to Dombrecht, *et al.*).

[00376] Depending on the antibody gene, final constructs were cloned into either pET21a, pET28a, or in pT7 vectors. After cloning, these constructs were sequenced and expressed for further characterization.

d. Effect of antibody-peptide constructs in hindering BAP42 aggregation

[00377] Once produced and purified, immunospecificities of the constructs were also measured and confirmed to be similar to those of the corresponding sdAb without the fused peptide.

[00378] Anti-oligomers also were tested for their ability to inhibit aggregation of BAP42. This assay was performed using Thioflavin T (ThT), which, as described above, recognizes beta-sheet rich structures, characteristic of fibrillar form of BAP42, so that the ability of sdAbs to inhibit aggregation can be assessed. Specifically, the more aggregation is inhibited, the smaller the signal emitted by ThT.

Two proportions were tested, namely, 1:5 (one molecule for sdAb for every 5 BAP42 molecules) and 1:20 (one molecule for sdAb for every 20 BAP42 molecules). Results are shown in **FIGs. 29A-29B**.

[00379] **FIGs. 29A-29B** show that sdAbs of the invention, with and without fused peptide, indeed prevented fibrillization; whereas antibodies that are not specific for BAP42 (*e.g.*, FC5 and other unrelated single light chain variable domain antibodies, VL18 and VL218) do not inhibit fibrillization, or even may promote fibrillization.

e. Biodistribution and BBB-passage of antibody-peptide constructs

[00380] The different antibody-peptide constructs were used in biodistribution assays, and results compared with the biodistribution of the respective DEN2C peptides (pepH1, pepH2, pepH3, and pepM', chemically synthesized). Selected antibody molecules (sdAbs) were those that showed strong binding to BAP42, as well as effectively inhibiting aggregation of BAP oligomers *in vitro*. After expression and purification, the sdAbs and sdAb-peptide constructs were conjugated to technetium (⁹⁹Tc) and a biodistribution assay was performed, as previously described. The results are shown in **Tables 14-16**, below.

[00381] **Tables 14-16** show the biodistribution of different anti-BAP42 sdAbs and constructs thereof with different peptides ("pepH3"). **Table 14** shows biodistribution results for chimera of "#2" and "#2-pepH3"; **Table 15** shows distribution results for "#20" and "#20-pepH3"; and **Table 16** shows distribution results for "#27in" and "#27in-pepH3".

Table 14

Organ	#2- ^{99m} Tc (%I.A./g)		#2-pepH3- ^{99m} Tc (%I.A./g)	
	2 min (n=3)	1 h (n=3)	2 min (n=3)	1 h (n=3)
Blood	15.2 ± 5.0	1.5 ± 0.3	18.6 ± 0.5	4.0 ± 1.9
Liver	10.3 ± 1.2	12.9 ± 0.8	9.7 ± 0.5	8.0 ± 1.4
Intestine	2.0 ± 0.3	1.5 ± 0.2	2.0 ± 0.2	1.6 ± 0.3
Spleen	3.9 ± 0.6	4.6 ± 0.3	3.2 ± 0.5	2.9 ± 0.6
Heart	4.0 ± 0.9	0.93 ± 0.03	3.6 ± 0.5	2.0 ± 0.1
Lung	6.5 ± 0.5	1.51 ± 0.08	15.7 ± 3.5	4.3 ± 0.8
Kidney	33.1 ± 6.6	77.2 ± 8.7	40.8 ± 4.4	68.7 ± 3.6
Muscle	1.0 ± 0.2	0.55 ± 0.03	0.9 ± 0.2	0.7 ± 0.2
Bone	1.7 ± 0.4	1.42 ± 0.06	1.9 ± 0.2	1.3 ± 0.2
Stomach	0.3 ± 0.2	0.2 ± 0.1	1.1 ± 0.5	0.8 ± 0.2
Brain	0.55 ± 0.13	0.09 ± 0.01	1.5 ± 0.5	0.2 ± 0.1
Excretion (%I.A.)	-	5.9 ± 1.3	-	13.1 ± 1.2

Table 15

Organ	#20- ^{99m} Tc (%I.A./g)	#20-pepH3- ^{99m} Tc (%I.A./g)

	2 min (n=3)	1 h (n=3)	2 min (n=3)	1 h (n=3)
Blood	10.3 ± 1.2	3.7 ± 0.3	17.8 ± 1.4	0.7 ± 0.1
Liver	13.9 ± 1.8	11.8 ± 0.5	17.2 ± 0.7	24.8 ± 7.8
Intestine	1.4 ± 0.3	1.0 ± 0.3	1.01 ± 0.06	1.0 ± 0.2
Spleen	6.2 ± 0.9	4.5 ± 1.0	4.4 ± 0.1	8.4 ± 0.7
Heart	1.8 ± 1.2	1.24 ± 0.04	3.3 ± 0.2	0.7 ± 0.3
Lung	13.0 ± 3.8	2.4 ± 0.1	9.4 ± 2.1	1.0 ± 0.3
Kidney	23.8 ± 4.0	55.3 ± 4.4	24.5 ± 1.8	56.7 ± 12.4
Muscle	0.54 ± 0.07	0.6 ± 0.2	0.46 ± 0.03	0.4 ± 0.1
Bone	1.5 ± 0.4	0.9 ± 0.1	1.6 ± 0.2	2.0 ± 0.7
Stomach	1.0 ± 0.3	0.32 ± 0.04	0.89 ± 0.07	0.7 ± 0.1
Brain	0.57 ± 0.12	0.10 ± 0.02	0.67 ± 0.18	0.04 ± 0.01
Excretion (% I.A.)	-	3.0 ± 0.8	-	6.6 ± 0.4

Table 16

Organ	#27in- ^{99m} Tc (% I.A./g)		#27in-pepH3- ^{99m} Tc (% I.A./g)	
	2 min (n=2)	1 h (n=2)	2 min (n=3)	1 h (n=3)
Blood	3.3 ± 0.7	1.3 ± 0.4	15.8 ± 3.2	1.7 ± 0.1
Liver	11.4 ± 0.6	20.5 ± 7.1	20.2 ± 4.0	22.7 ± 3.0
Intestine	2.1 ± 0.3	2.3 ± 0.4	1.2 ± 0.2	0.91 ± 0.05
Spleen	3.4 ± 0.2	10.5 ± 2.5	7.6 ± 2.7	7.6 ± 5.
Heart	3.8 ± 1.0	1.4 ± 0.2	6.5 ± 1.4	1.3 ± 0.2
Lung	150.6 ± 0.9	69.6 ± 23.1	20.4 ± 10.5	4.8 ± 1.8
Kidney	12.6 ± 3.5	7.3 ± 0.5	21.2 ± 9.0	41.9 ± 5.8
Muscle	0.55 ± 0.02	0.36 ± 0.02	0.9 ± 0.1	0.5 ± 0.1
Bone	1.0 ± 0.2	0.7 ± 0.2	2.5 ± 0.3	1.6 ± 0.3
Stomach	1.1 ± 0.4	0.9 ± 0.3	1.8 ± 1.2	1.1 ± 0.2
Brain	0.16 ± 0.09	0.04 ± 0.01	0.9 ± 0.6	0.08 ± 0.01
Excretion (% I.A.)	-	5.5 ± 0.8	-	8.7 ± 0.4

[00382] The results show surprisingly improved biodistribution profiles of exemplary constructs. **Table 14**, for example, shows that linking “#2” sdAb to the delivery peptide increased its presence in the brain, within 2 minutes, by a factor of about 3, and only slowed washout from the brain, after an hour, by a factor of about 2. That is, about three times as much reached the brain, in 2 minutes, while only about twice as much remained, after an hour. Even more surprisingly, **Table 16** shows that linking “#27in” sdAb to the delivery peptide increased its presence in the brain, within 2 minutes, by a factor of about 6, and only slowed washout from the brain, after an hour, by a factor of about 2. That is, about six times as much reached the brain, in 2 minutes, while only about twice as much remained, after an hour. Selected antibodies were used in preliminary studies in transgenic animal models for Alzheimer’s disease, for confirming *in vivo* efficacy, as described in the Example below.

Example 4 - Pre-Clinical Efficacy of Candidate Compounds

[00383] *In vivo* testing in 5xFAD transgenic mice was conducted, using selected anti-BAP42 sdAbs, with and without conjugation to selected BBB-specific delivery peptides. Results were assessed using *in vivo* imaging and observing the effects on beta-amyloid plaques in the brains of the animals. Specifically, animals are injected with the following three formulations, identified as follows:

- Compound “A”, which corresponds to a formulation comprising “sdAb#2”;
- Compound “B”, which corresponds to a formulation comprising “sdAb#2-pep”; and
- Compound “C”, which corresponds to the vehicle without an active agent.

[00384] Each compound was administered by ip injection to the test animals, 3x weekly, ever Monday, Wednesday, and Friday, using 375 µg of active agent per administration. Immunohistochemistry and imaging followed sacrifice of the animals. Specifically, animals are sacrificed and the hippocampus and cortex regions of the brain sectioned and stained with Thiazin Red, a compound which indicates the presence of plaques. Results are shown in **FIGs. 30A-30B**, **Table 17**, and **FIGs. 31A-31D**.

[00385] **FIGs. 30A-30B** show results from 5xFAD transgenic mice treated with candidates “A”, “B”, and “C”, as identified above, after staining with thiazin red in the hippocampus (**FIG. 30A**) and in the cortex (**FIG. 30B**). Measurements were normalized to compound C (100%), used as a control. Compounds A and B effectively indicated plaque number compared to the control, and this is especially so for Compound B, corresponding to the antibody-peptide construct “sdAb#2-pep”. **Table 17** provides absolute and relative numbers of plaques identified by thiazin red. **FIGs. 31A-31D** further demonstrate these results, showing normalized plaque load (**FIG. 31A**) and plaques per mm (**FIG. 31B**) in the hippocampus; and normalized plaque load (**FIG. 31C**) and plaques per mm (**FIG. 31D**) in the cortex.

Table 17

normalized cortex			plaques per mm		
A	B	C	A	B	C
803.2236	87.84731	100	1.198774	0.131108	0.1492453
528.5502	564.8345	100	0.2171391	0.2320454	0.04108201
normalized hc			plaques per mm		
A	B	C	A	B	C
554.4905	150.4523	100	14.46397	3.92457	2.608514
315.0766	42.34347	100	4.478287	0.6018416	1.421333

[00386] Additional antibody molecules and antibody-peptide constructs used in the **Examples** are

summarized in **Table 18**, **Table 19**, and **Table 20** below.

Table 18

Antibody Molecules	Name	SEQ ID NOs
anti-BAP42 sdAb	#1	SEQ ID NO: 5
	#3	SEQ ID NO: 6
	#4	SEQ ID NO: 7
	#5	SEQ ID NO: 8
	#6	SEQ ID NO: 9
	#7	SEQ ID NO: 10
	#8	SEQ ID NO: 11
	#9	SEQ ID NO: 12
	#10	SEQ ID NO: 13
	#11	SEQ ID NO: 14
	#14	SEQ ID NO: 15
	#17	SEQ ID NO: 16
	#19	SEQ ID NO: 17
	#26	SEQ ID NO: 18
	#29	SEQ ID NO: 19
#37	SEQ ID NO: 20	
#53	SEQ ID NO: 21	

Table 19

Antibody-Peptide Constructs	Name	SEQ ID NOs
anti-BAP42 sdAb-pep constructs	#2-PepH1	SEQ ID NO: 29
	#2-PepH2	SEQ ID NO: 30
	#2-PepH4	SEQ ID NO: 31
	#20-PepH1	SEQ ID NO: 33
	#20-PepH2	SEQ ID NO: 34
	#20-PepH4	SEQ ID NO: 35
	#6in-PepH1	SEQ ID NO: 37
	#6in-PepH2	SEQ ID NO: 38
	#6in-PepH4	SEQ ID NO: 39
	#27in-PepH1	SEQ ID NO: 41
	#27in-PepH2	SEQ ID NO: 42
	#27in-PepH4	SEQ ID NO: 43
	#1-PepH3	SEQ ID NO: 44
	#1-PepH1	SEQ ID NO: 45
	#1-PepH2	SEQ ID NO: 46
	#1-PepH4	SEQ ID NO: 47
	#3-PepH3	SEQ ID NO: 48
	#3-PepH1	SEQ ID NO: 49
	#3-PepH2	SEQ ID NO: 50
	#3-PepH4	SEQ ID NO: 51
	#4-PepH3	SEQ ID NO: 52
#4-PepH1	SEQ ID NO: 53	
#4-PepH2	SEQ ID NO: 54	

	#4-PepH4	SEQ ID NO: 55
	#5-PepH3	SEQ ID NO: 56
	#5-PepH1	SEQ ID NO: 57
	#5-PepH2	SEQ ID NO: 58
	#5-PepH4	SEQ ID NO: 59
	#6-PepH3	SEQ ID NO: 60
	#6-PepH1	SEQ ID NO: 61
	#6-PepH2	SEQ ID NO: 62
	#6-PepH4	SEQ ID NO: 63
	#7-PepH3	SEQ ID NO: 64
	#7-PepH1	SEQ ID NO: 65
	#7-PepH2	SEQ ID NO: 66
	#7-PepH4	SEQ ID NO: 67
	#8-PepH3	SEQ ID NO: 68
	#8-PepH1	SEQ ID NO: 69
	#8-PepH2	SEQ ID NO: 70
	#8-PepH4	SEQ ID NO: 71
	#9-PepH3	SEQ ID NO: 72
	#9-PepH1	SEQ ID NO: 73
	#9-PepH2	SEQ ID NO: 74
	#9-PepH4	SEQ ID NO: 75
	#10-PepH3	SEQ ID NO: 76
	#10-PepH1	SEQ ID NO: 77
	#10-PepH2	SEQ ID NO: 78
	#10-PepH4	SEQ ID NO: 79
	#11-PepH3	SEQ ID NO: 80
	#11-PepH1	SEQ ID NO: 81
	#11-PepH2	SEQ ID NO: 82
	#11-PepH4	SEQ ID NO: 83
	#14-PepH3	SEQ ID NO: 84
	#14-PepH1	SEQ ID NO: 85
	#14-PepH2	SEQ ID NO: 86
	#14-PepH4	SEQ ID NO: 87
	#17-PepH3	SEQ ID NO: 88
	#17-PepH1	SEQ ID NO: 89
	#17-PepH2	SEQ ID NO: 90
	#17-PepH4	SEQ ID NO: 91
	#19-PepH3	SEQ ID NO: 92
	#19-PepH1	SEQ ID NO: 93
	#19-PepH2	SEQ ID NO: 94
	#19-PepH4	SEQ ID NO: 95
	#26-PepH3	SEQ ID NO: 96
	#26-PepH1	SEQ ID NO: 97
	#26-PepH2	SEQ ID NO: 98
	#26-PepH4	SEQ ID NO: 99
	#29-PepH3	SEQ ID NO: 100
	#29-PepH1	SEQ ID NO: 101
	#29-PepH2	SEQ ID NO: 102

	#29-PepH4	SEQ ID NO: 103
	#37-PepH3	SEQ ID NO: 104
	#37-PepH1	SEQ ID NO: 105
	#37-PepH2	SEQ ID NO: 106
	#37-PepH4	SEQ ID NO: 107
	#53-PepH3	SEQ ID NO: 108
	#53-PepH1	SEQ ID NO: 109
	#53-PepH2	SEQ ID NO: 110
	#53-PepH4	SEQ ID NO: 111

Table 20

Antibody Molecule or Constructs	Name	SEQ ID NOs
Controls	#FC5	SEQ ID NO: 112
	# FC5-PepH3	SEQ ID NO: 113
	# FC5-PepH1	SEQ ID NO: 114
	# FC5-PepH2	SEQ ID NO: 115
	# FC5-PepH4	SEQ ID NO: 116
	#Abx	SEQ ID NO: 117
	# Abx -PepH3	SEQ ID NO: 118
	# Abx -PepH1	SEQ ID NO: 119
	# Abx -PepH2	SEQ ID NO: 120
	# Abx -PepH4	SEQ ID NO: 121
	#PMP6A6	SEQ ID NO: 122
	# PMP6A6-PepH3	SEQ ID NO: 123
	# PMP6A6-PepH1	SEQ ID NO: 124
	# PMP6A6-PepH2	SEQ ID NO: 125
	# PMP6A6-PepH4	SEQ ID NO: 126

Example 5 – Diagnostic Use of Candidate Compounds as Biomarkers predictive for AD

[00387] The following examples demonstrate use of anti-BAP42 sdAbs of the invention, with and without conjugation to BBB-specific delivery peptides, in (a) *in vitro* and (b) *in vivo* diagnosis.

a. In vitro diagnosis of AD using cerebrospinal fluid of AD patients

[00388] To diagnose AD, samples of cerebrospinal fluid were collected from patients in different stages of Alzheimer's disease, according to the ethical procedures. Specifically, the CSF samples were obtained from patients with cognitive complaints, memory problems, properly identified dementia at the Hospital Santa Maria, Lisbon. Patients were subjected to standard protocol for evaluating medical history, as well as neurological examination, laboratory tests, and brain imaging (CT scan or MRI scan), and also neurophysiological evaluation with the battery of Lisbon for Evaluation of Dementia (BLAD). The inclusion of a patient in the MCI (mild cognitive impairment) group was based on the criteria of the European Consortium on Alzheimer's disease (EADC) and the American Psychiatric Association (DSM-IV-TR, 2000).

[00389] Control samples also were collected. Sample collection was made in accordance with

standard procedures of the Department of Neurology of the Hospital de Santa Maria. This study was approved by the Ethics Committee of the Hospital de Santa Maria and patients gave their informed consent.

[00390] CSF samples from at least 86 patients were collected, where the patients were 62.2 ± 9.0 years (45 were men and 43 were women; 41 were diagnosed as having MCI; 45 were diagnosed with dementia (most of which associated with Alzheimer's disease).

[00391] The samples collected are exposed to anti-BAP42 sdAbs (sdAbs) of the invention or to constructs of the sdAbs with BBB-specific delivery peptides (sdAb-peps) of the invention, in particular, constructs presented in **Table 13**, above. Specifically, the sdAbs and/or sdAb-peps are immobilized on a CM5 chip; different CSF samples are contacted with the chip, and binding detected using BIAcore. When connected, registered signal identifies the corresponding sdAb or sdAb-pep as a biomarker for AD, as well as quantifying the amount of BAP42 oligomers/monomers present. Certain sdAbs and sdAb-peps that recognize and immunospecifically bind BAP42 oligomers in these different CSF samples also show a correlation between recognition and the stage of Alzheimer's, proving biomarkers for specific stages of AD, in particular, in early clinical diagnosis, identifying early stages of Alzheimer's and/or stages associated with mild cognitive impairment.

b. In vivo Imaging using labelled sdAbs and constructs thereof with BBB-specific peptides

[00392] Selected sdAbs and sdAb-peps are marked with $^{99}\text{Tc}/^{67}\text{Ga}$ for imaging. For this, sdAb/sdAbs-pep are selected that recognize BAP42 *in vitro* and can translocate the BBB, while not demonstrating disaggregation of beta-amyloid plaques that have formed. For imaging purposes, sdAbs are selected that bind BAP42 oligomers in order to provide an image indicating the presence of the oligomers in the brain, but without necessarily causing disaggregation. Such sdAb/sdAbs-pep provide biomarkers for *in vivo* diagnosis by imaging of "senile plaques" characteristic of AD.

[00393] Specifically, sdAb #2-pep was labelled with ^{99}Tc , as described above. Two healthy mice were injected with the labelled construct and sacrificed, 2 minutes or 60 minutes after injection, and SPECT (Single-Photon Emission Computed Tomography) was performed on the animal. Results are shown in **FIGs. 32A-32B**.

[00394] As **FIG. 32A** shows, after two minutes, a signal was detected in the brain and in organs like the bladder and kidneys. As **FIG. 32B** shows, after 60 minutes, signal from the brain was no longer observed, but the signal at the kidney persists. These results evidence that the sdAb construct indeed reached the brain of the animal, and was thereafter removed from the brain. The signal detected in the tail, in the image corresponding to 60 minutes after injection, was normal and represented the site of injection in the old mice used.

[00395] All references including patent applications and publications cited herein are incorporated herein by reference in their entirety and for all purposes to the same extent as if each individual publication or patent or patent application was specifically and individually indicated to be incorporated by reference in its entirety for all purposes. Many modifications and variations of this invention can be made without departing from its spirit and scope, as will be apparent to those skilled in the art. The specific embodiments described herein are offered by way of example only, and the invention is to be limited only by the terms of the appended claims, along with the full scope of equivalents to which such claims are entitled.

We claim:

1. An antibody molecule, said molecule having immunospecificity to at least one oligomeric form of beta-amyloid peptide 42 (BAP42) and/or to monomeric BAP42, preferably wherein said molecule does not have immunospecificity to fibrillar BAP42.
2. The antibody molecule of claim 1, wherein said molecule crosses the blood brain barrier.
3. The antibody molecule of claim 1 or 2, wherein said molecule is linked as a fusion to an Fc domain or an scFv molecule, or a domain of a polypeptide consisting of SEQ ID NO: 127, preferably by a peptide linker, more preferably wherein said Fc domain is a human Fc domain; and most preferably wherein said molecule is linked to the N-terminus of said human Fc domain.
4. The antibody molecule of claim 3, further comprising a second antibody molecule wherein each of said first and said second antibody molecules is fused to the N-terminus of each of a first and a second Fc domain, preferably wherein each of said linkages is via a peptide linker, preferably wherein said two Fc domains make up a complete Fc region, most preferably a human complete Fc region.
5. The antibody molecule of any one of the above claims, wherein said molecule is monovalent or bivalent, preferably wherein said molecule is monovalent, more preferably wherein said monovalent molecule is a single domain antibody.
6. The antibody molecule of claim 5, wherein said single domain is a rabbit light chain variable domain (VL), or a BAP42-binding fragment thereof, preferably wherein said molecule is humanized,

more preferably wherein⁹⁹ said humanized molecule comprises one or more CDRs of said antibody molecule and one or more framework regions of a human antibody domain.

7. The antibody molecule of any one of the above claims, wherein said molecule is stable,
said stability defined as allowing growth, within 24 hours, of 400-600 colonies of transformed *E. coli*, at 37 °C and in the presence of 2.48 mM chloramphenicol, due to transformation with 1 colony forming unit of a vector encoding said antibody molecule in fusion with chloramphenicol acetyl transferase and expression of said fusion by said transformed *E. coli*.
8. The antibody molecule of any one of the above claims, wherein said molecule hinders fibrillization of BAP42 by at least 50% *in vitro*.
9. The antibody molecule of claim 6, wherein said rabbit single domain antibody comprises at least one amino acid sequence selected from the group consisting of SEQ ID NOs: 1-21, or a BAP42-binding fragment thereof,
preferably wherein said rabbit single domain antibody consists of one amino acid sequence selected from the group consisting of SEQ ID NOs: 1-21, or a BAP42-binding fragment thereof.
10. The antibody molecule of any one of the above claims, further comprising a peptide fused thereto, said peptide comprising a hydrophobic fragment of a polypeptide consisting of SEQ ID NO: 127, to give an antibody-peptide construct that shows greater ability to cross the blood brain barrier than the antibody molecule without the fused peptide.
11. The antibody molecule of claim 10, wherein said antibody-peptide construct shows at least 3-fold greater ability to cross the blood brain barrier than the antibody molecule without the fused peptide.
12. The antibody molecule of claim 10 or 11, wherein said peptide is fused to said antibody molecule by a linker, preferably a peptide linker.

13. The antibody molecule of any one of claims 10-12, wherein said peptide is fused downstream of the C-terminal of said antibody molecule.
14. The antibody molecule of any one of claims 10-13, wherein said peptide lacks toxicity to endothelial cells of the blood brain barrier,
said lack of toxicity being defined as causing no more than a 20% decrease in viability of said endothelial cells following a 24 hour-incubation with up to 100 μ M of the unfused peptide.
15. The antibody molecule of any one of claims 10-14, wherein at least 30% of said peptide reaches the brain of a mouse within 2 minutes of injecting said mouse with 0.1-1 mM of said unfused peptide.
16. The antibody molecule of claim 15, wherein at least 90% of said peptide reaching the brain of the mouse is cleared therefrom within 60 minutes of injecting the mouse with the 0.1-1 mM of unfused peptide.
17. The antibody molecule of claim 10, wherein said peptide comprises at least one amino acid sequence selected from the group consisting of SEQ ID NOs: 22-25,
preferably wherein said peptide consists of one amino acid sequence selected from the group consisting of SEQ ID NOs: 22-25.
18. The antibody molecule of claim 10, wherein said antibody-peptide construct comprises an amino acid sequence selected from the group consisting of SEQ ID NOs: 28-111,
preferably wherein said antibody-peptide construct consists of one amino acid sequence selected from the group consisting of SEQ ID NOs: 28-111.
19. A pharmaceutical composition comprising the antibody molecule of any one of claims 1-18, and a pharmaceutically acceptable carrier.
20. The pharmaceutical composition of claim 19, further comprising at least one additional agent selected from the group consisting of memantine, donepezil, galantamine, rivastigmine, and tacrine.

21. A method of making the pharmaceutical composition of claim 19 comprising:
providing the antibody molecule of any one of claims 1-18; and
mixing with a pharmaceutically acceptable carrier,
preferably wherein said antibody molecule is humanized.
22. The method of claim 21, wherein the pharmaceutical composition is formulated for intravenous injection, intrathecal injection, or intranasal administration.
23. Use of an effective amount of the pharmaceutical composition of claim 19 or 20 for the preparation of a medicament for treating, delaying, slowing, preventing, or reducing the incidence of Alzheimer's disease, a related disorder, or a symptom thereof, in a subject in need thereof.
24. The use according to claim 23, wherein the symptom is selected from the group consisting of short term memory loss, disorientation, dementia, cognitive impairment, mild cognitive impairment, mood swings, lack of motivation, lack of self-care, difficulty speaking, and difficulty problem solving.
25. The use according to claim 23 or 24, wherein said related disorder is at least one selected from the group consisting of amyotrophic lateral sclerosis (ALS), Parkinson's disease, Huntington's disease, spongiform encephalopathy, and a CNS disorder.
26. The use according to claim 23 or 24, wherein said subject is in an early stage of Alzheimer's disease or a stage associated with mild cognitive impairment.
27. A method of detecting an aggregation-prone peptide in a subject, said method comprising:
contacting the antibody molecule of any one of claims 1-18 with a test sample from said subject under conditions allowing immunospecific binding, preferably wherein said sample comprises cerebrospinal fluid or serum; and
detecting said immunospecific binding,
preferably wherein said aggregation-prone peptide is selected from the group consisting of BAP42, a peptide of α -synuclein, a peptide of islet amyloid polypeptide, Huntington peptide, and a peptide of prion protein,

more preferably wherein said aggregation-prone peptide is BAP42.

28. The method of claim 27, further comprising providing a diagnosis of Alzheimer's disease or a related disorder, wherein said immunospecific binding is greater than immunospecific binding obtained using a control sample from a subject not having nor pre-disposed to Alzheimer's disease or a related disorder,
preferably wherein the immunospecific binding detected indicates an early stage of Alzheimer's disease or a stage associated with mild cognitive impairment.
29. The method of claim 28, further comprising the step of:
having said diagnosed subject administered an effective amount of a pharmaceutical composition, said pharmaceutical composition comprising said antibody molecule of any one of claims 1-18,
preferably wherein said antibody molecule is the same as that used in said contacting step.
30. The method of claim 27 or 28, wherein said antibody molecule is immobilized when contacted with said test sample, preferably immobilized on a chip.
31. The method of any one of claims 27-30, further comprising repeating said contacting and detecting steps with a second test sample obtained from said subject at a different time point; and
comparing the amounts of immunospecific binding at said different time points,
thereby monitoring said aggregation-prone peptide in said subject.
32. A kit comprising a plurality of the antibody molecule of any one of claims 1-18, said plurality providing a sufficient amount of said antibody molecule to detect immunospecific binding when contacted with a sample from a first subject having Alzheimer's disease or a related disorder,
preferably wherein said sample comprises cerebrospinal fluid.
33. The kit of claim 32, wherein said plurality of antibody molecules is immobilized, preferably immobilized on a chip.

34. The kit of claim 32 or 33, where¹⁰³in the immunospecific binding detected indicates an early stage of Alzheimer's disease or a stage associated with mild cognitive impairment.
35. The kit of any one of claims 31-33, further comprising at least a second plurality of a second antibody molecule of any one of claims 1-18,
wherein said second antibody molecule shows immunospecific binding when contacted with a sample from a second subject, said second subject being at a different stage of said disease or disorder compared to said first subject,
preferably wherein said first subject is in an early stage of Alzheimer's disease and second subject is in a later stage of Alzheimer's disease.
36. A method for imaging an aggregation-prone peptide in the brain of a subject, said method comprising:
administering to said subject the antibody molecule of any one of claims 1-18 in association with a label; and
obtaining an image of the brain of said subject, said image indicating said aggregation-prone peptide,
preferably wherein said aggregation-prone peptide is selected from the group consisting of BAP42, a peptide of α -synuclein, a peptide of islet amyloid polypeptide, Huntington peptide, and a peptide of prion protein,
preferably wherein said aggregation-prone peptide is BAP42; and
preferably wherein said antibody molecule is humanized,
more preferably wherein said humanized antibody molecule comprises one or more CDRs of said antibody molecule and one or more framework regions of a human antibody domain.
37. The method of claim 36, wherein said antibody molecule is one that immunospecifically binds BAP42 *in vitro*, translocates an *in vitro* blood brain barrier model, and does not disaggregate plaques of said BAP42.
38. The method of claim 36 or 37, further comprising providing a diagnosis of Alzheimer's disease or a related disorder, wherein said image indicates more of said aggregation-prone peptide than occurs in a subject not having nor pre-disposed to Alzheimer's disease or a related disorder.

39. The method of claim 38, further comprising the step of:
having said diagnosed subject administered an effective amount of a pharmaceutical composition, said pharmaceutical composition comprising said antibody molecule of any one of claims 1-18,
preferably wherein said antibody molecule is the same as that used in said imaging step.
40. The method of any one of claims 36-39, wherein said label is selected from the group consisting of a radioactive moiety, a fluorescent moiety, a fluorescence-quenching moiety, a paramagnetic moiety, a detectable protein, a gene encoding a detectable protein, and a dye.
41. The method of any one of claims 36-40, further comprising repeating said administering and imaging steps with said subject at a different time point; and
comparing the amounts of immunospecific binding at said different time points,
thereby monitoring said aggregation-prone peptide in said subject.
42. A kit comprising the antibody molecule of any one of claims 1-18 in association with a label,
preferably wherein said label is selected from the group consisting of a radioactive moiety, a fluorescent moiety, a fluorescence-quenching moiety, a paramagnetic moiety, a detectable protein, a gene encoding a detectable protein, and a dye,
more preferably wherein said label is covalently linked to said antibody molecule.
43. The kit of claim 42, wherein said antibody molecule is present in sufficient amount to provide an image indicating an aggregation-prone peptide in the brain of a subject when administered to said subject,
preferably wherein said aggregation-prone peptide is selected from the group consisting of BAP42, a peptide of α -synuclein, a peptide of islet amyloid polypeptide, Huntington peptide, and a peptide of prion protein,
preferably wherein said aggregation-prone peptide is BAP42.

44. The kit of claims 42 or 43, wherein said antibody molecule immunospecifically binds a BAP42 oligomer characteristic of an early stage of Alzheimer's disease or a stage associated with mild cognitive impairment.
45. The kit of any one of claims 42-44, further comprising at least a second antibody molecule of any one of claims 1-18, in association with a second label,
wherein said second antibody immunospecifically binds a BAP42 oligomer characteristic of a later stage of Alzheimer's disease compared to a stage associated with mild cognitive impairment.
46. A peptide comprising a fragment of polypeptide consisting of SEQ ID NO: 127, wherein said peptide crosses an endothelial cell layer comprising brain endothelial cells to a greater extent than a non-brain endothelial cell layer,
preferably wherein said peptide is a hydrophobic peptide.
47. The peptide of claim 46, wherein said peptide lacks toxicity to endothelial cells of the blood brain barrier,
said lack of toxicity being defined as causing no more than a 20% decrease in viability of said endothelial cells following a 24 hour-incubation with up to 100 μ M of the peptide.
48. The peptide of claim 46 or 47, wherein said peptide reaches the brain of a mouse within 2 minutes of injecting said mouse with 0.1-1 mM of said peptide.
49. The peptide of claim 48, wherein at least 90% of said peptide reaching the brain of said mouse is cleared therefrom within 60 minutes of injecting said mouse with the 0.1-1 mM of peptide.
50. The peptide of claim 46, wherein said peptide comprises at least one amino acid sequence selected from the group consisting of SEQ ID NOs: 22-25,
preferably the amino acid sequence comprising of SEQ ID NOs: 24 (pepH3).
51. The peptide of claim 50, wherein said peptide consists of at least one amino acid sequence selected from the group consisting of SEQ ID NOs: 22-25.

52. The peptide of any one of claims 46-51, further comprising a cargo molecule in association with said peptide,
preferably wherein said cargo molecule is covalently linked to said peptide.
53. The peptide of claim 52, wherein said cargo molecule is selected from the group consisting of a nucleic acid, a polypeptide, an antibody molecule, a lipid, a liposome, a polysaccharide, a synthetic polymer, a virus, a small molecule compound, a metal, a nanoparticle, a toxin, and a label.
54. The peptide of claim 53, wherein said cargo molecule is an antibody molecule covalently linked to said peptide.
55. The peptide of claim 54, wherein said an antibody molecule is selected from the group consisting of a monoclonal antibody, a polyclonal antibody, a multispecific antibody, a bispecific Fv (sdFv), a humanized antibody, a single chain Fv (scFv), a single chain antibody, a single domain antibody, a rabbit antibody, an anti-idiotypic (anti-Id) antibody, a diabody, a minibody, an intrabody, a nanobody, an Fab fragment, and an F(ab') fragment.
56. Use of the peptide of any one of claims 52-55 in specifically delivering said cargo molecule across the blood brain barrier.
57. A nucleic acid comprising a nucleotide sequence encoding the antibody molecule of any one of claims 1-18 or the peptide of any one of claims 46-55.
58. A vector comprising the nucleic acid according to claim 57.
59. A host cell comprising the vector according to claim 58.
60. A method of making the antibody molecule of any one of claims 1-18 or the peptide of any one of claims 46-55 comprising:
- (i) providing a host cell comprising a vector encoding said antibody molecule or said peptide;
 - (ii) culturing said cell under conditions allowing expression of said antibody molecule or said peptide; and

(iii) recovering said antibody molecule or said peptide from said culture.

Figure 1

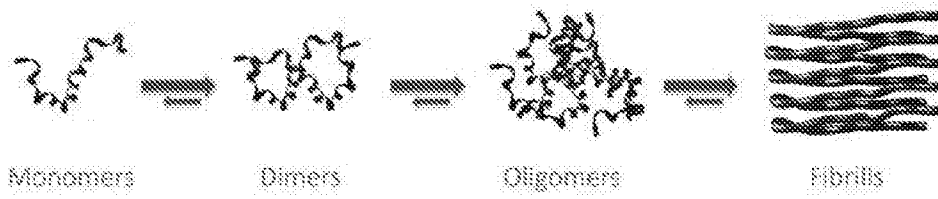

Figure 2

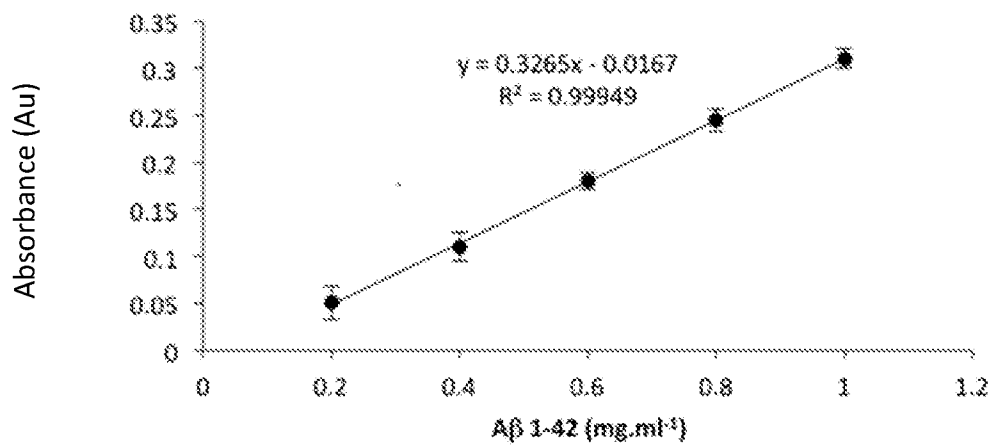

Figure 3A

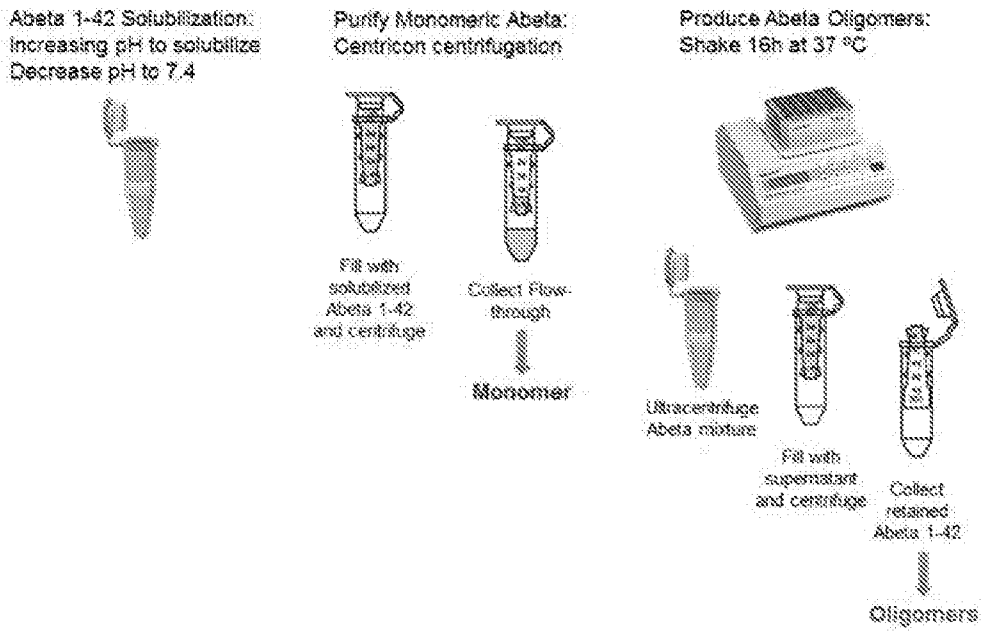

Figure 3B

Produce Abeta Fibrils:
Shake 40h at 37 °C

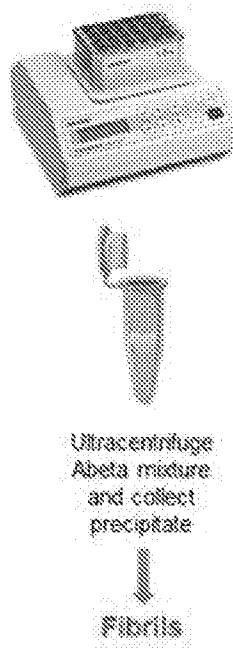

Figure 4

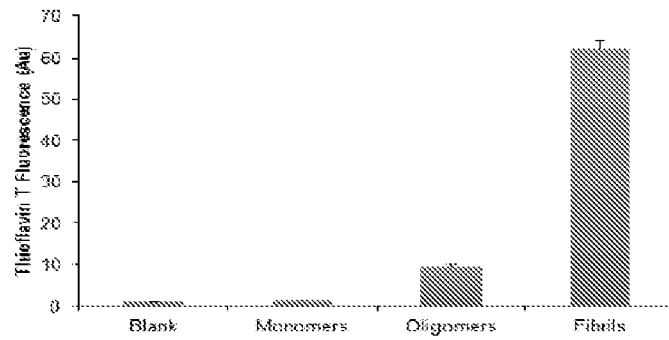

Figure 5

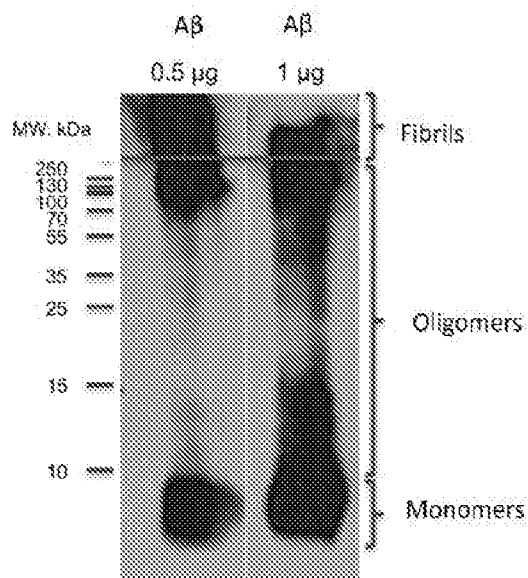

Figure 6A

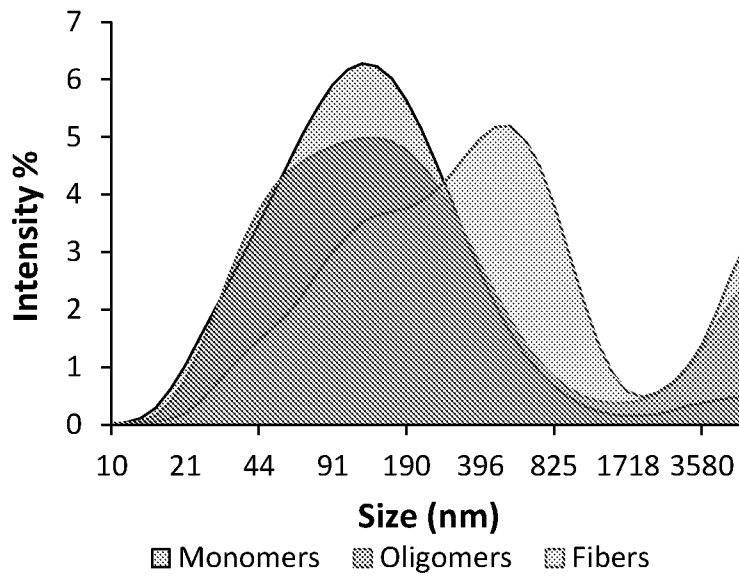

Figure 6B

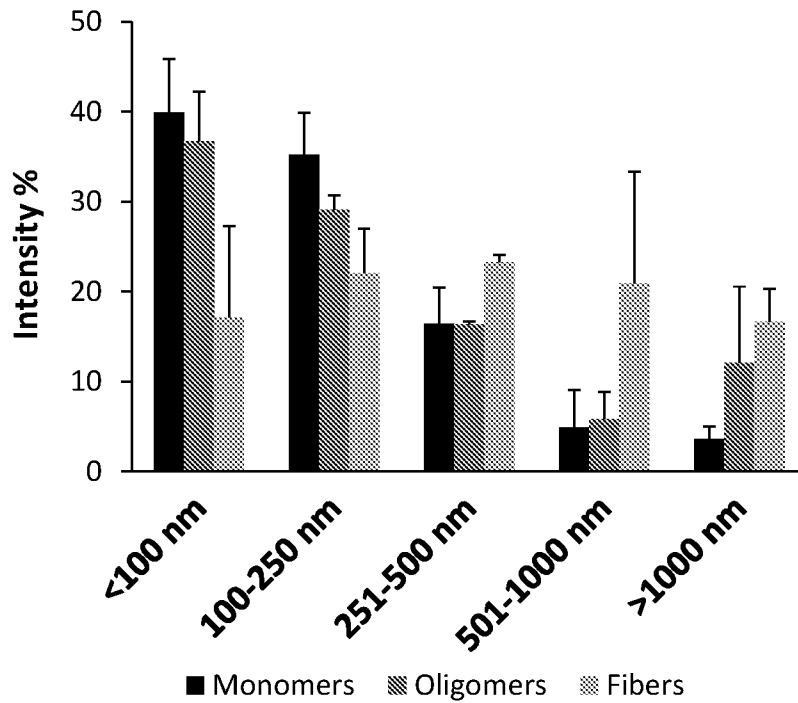

Figure 7

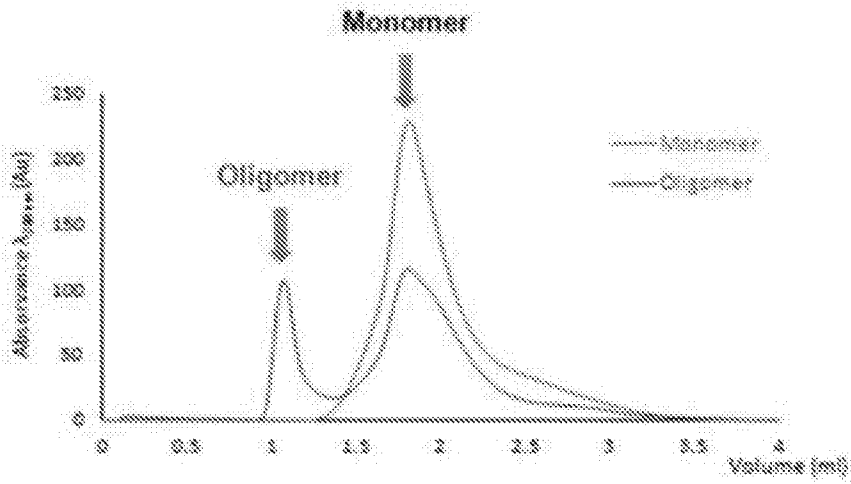

Figure 8A

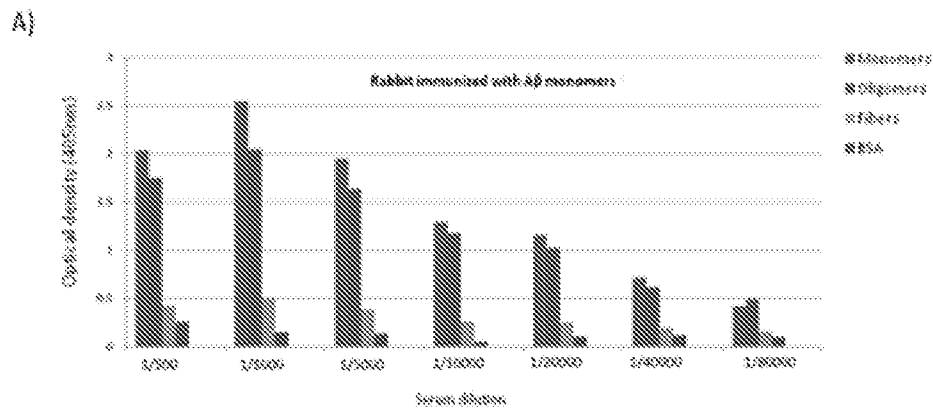

Figure 8B

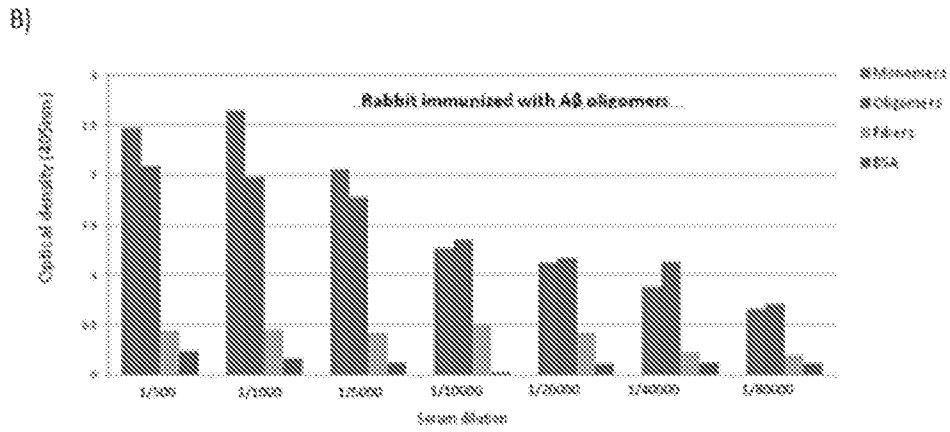

Figure 9A

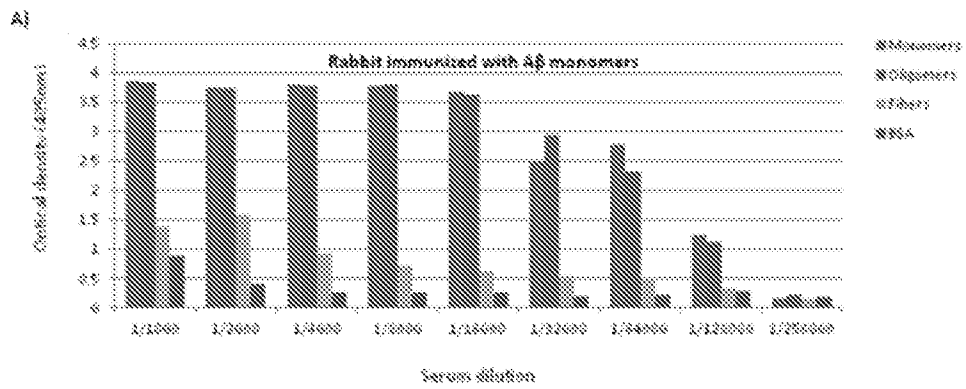

Figure 9B

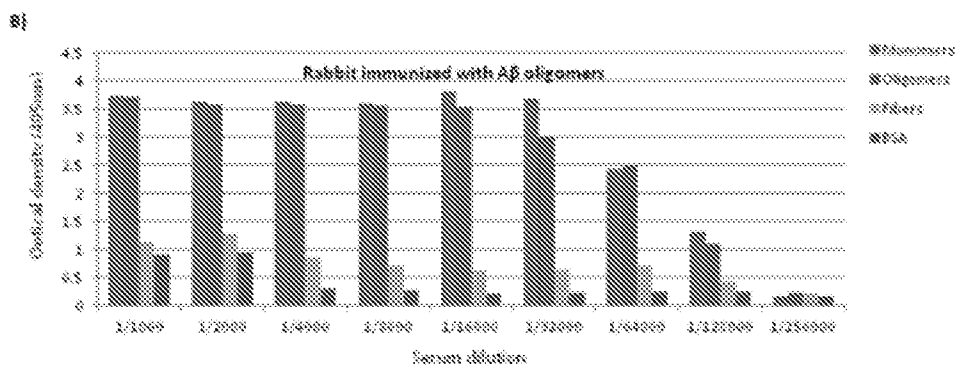

Figure 10

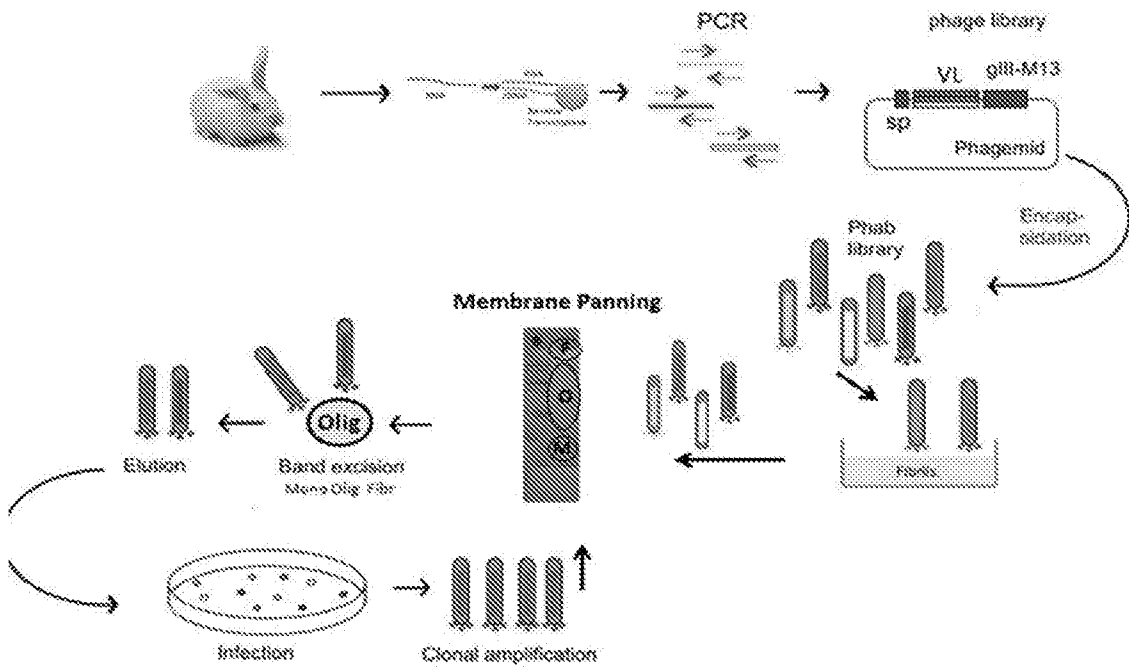

Figure 11

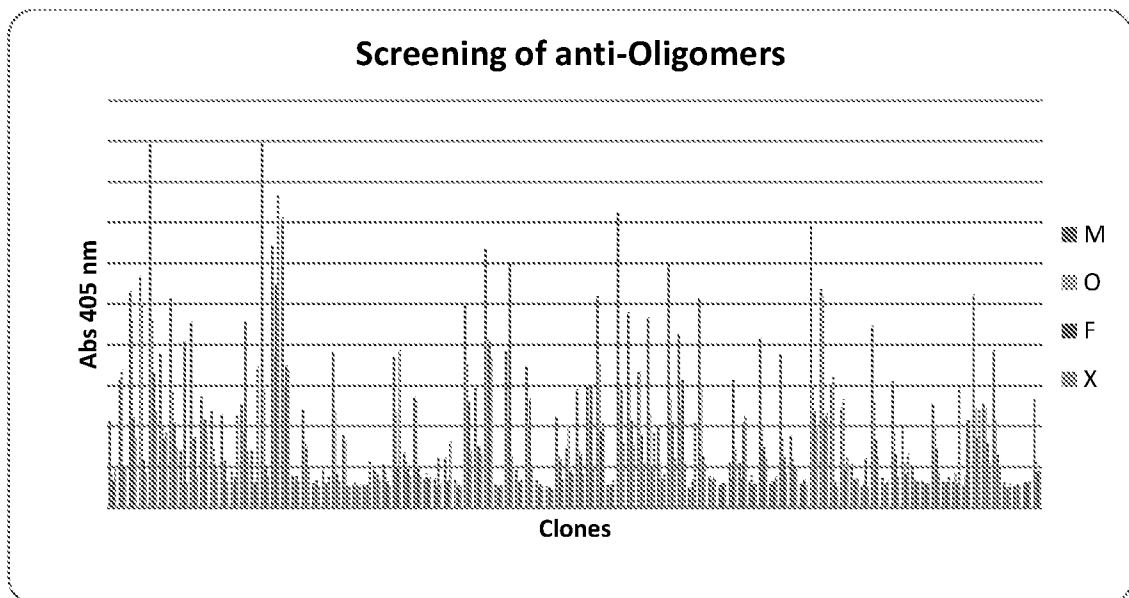

Figure 12

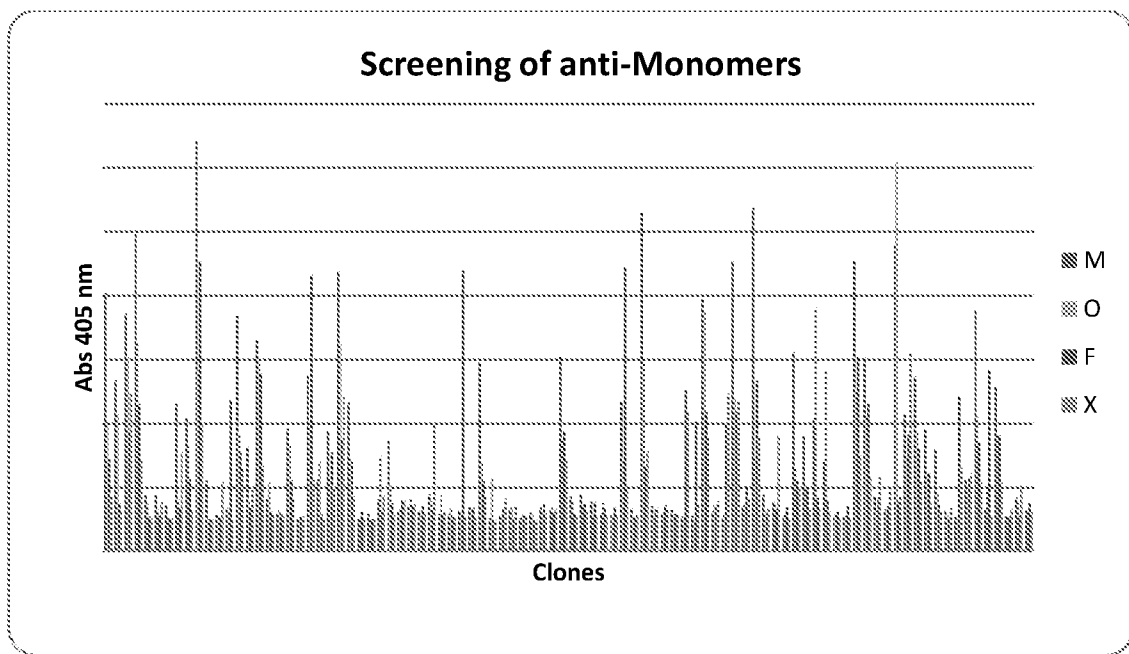

Figure 13

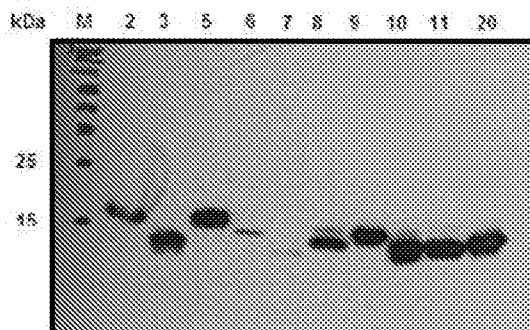

Figure 14

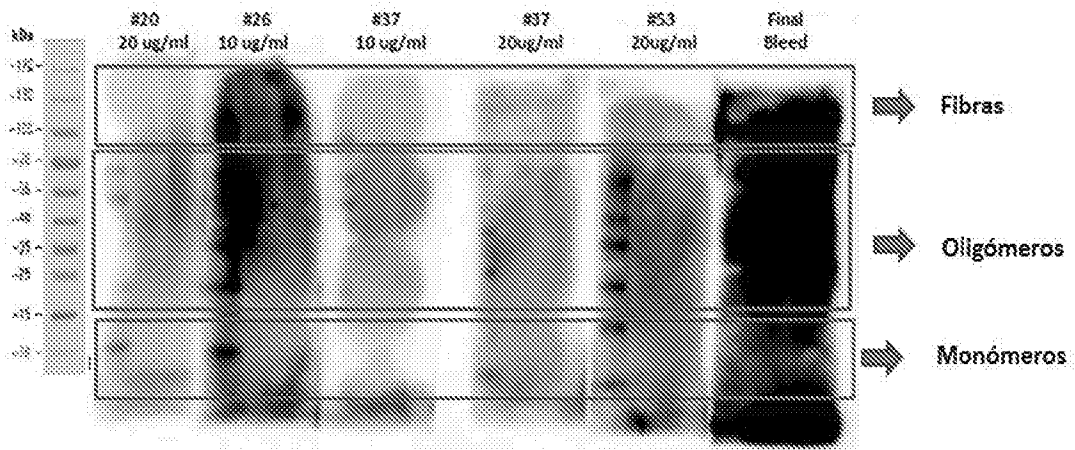

Figure 15

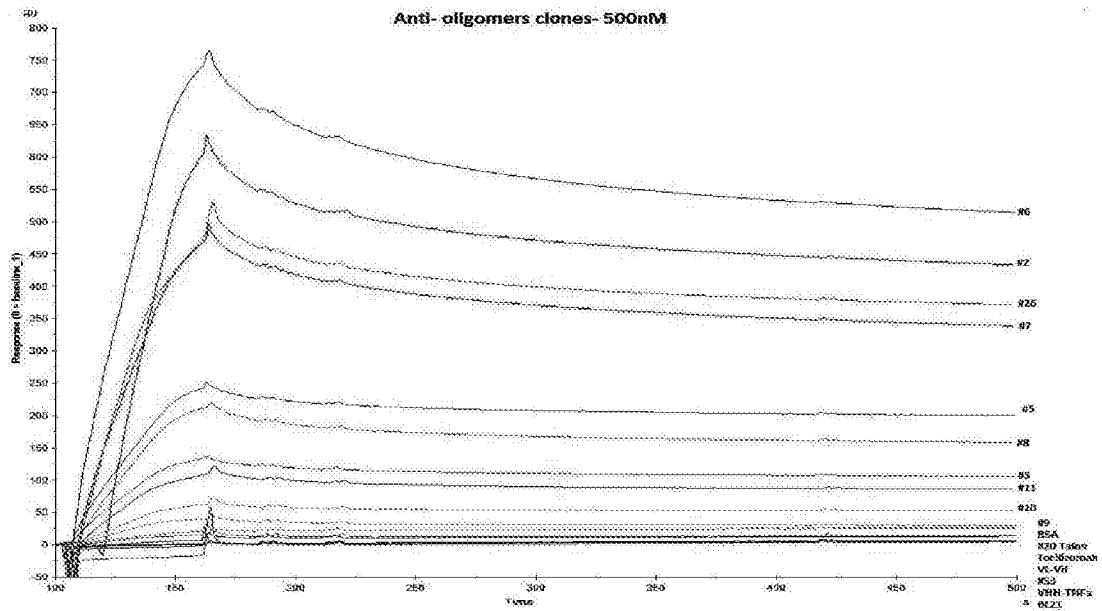

Figure 16A

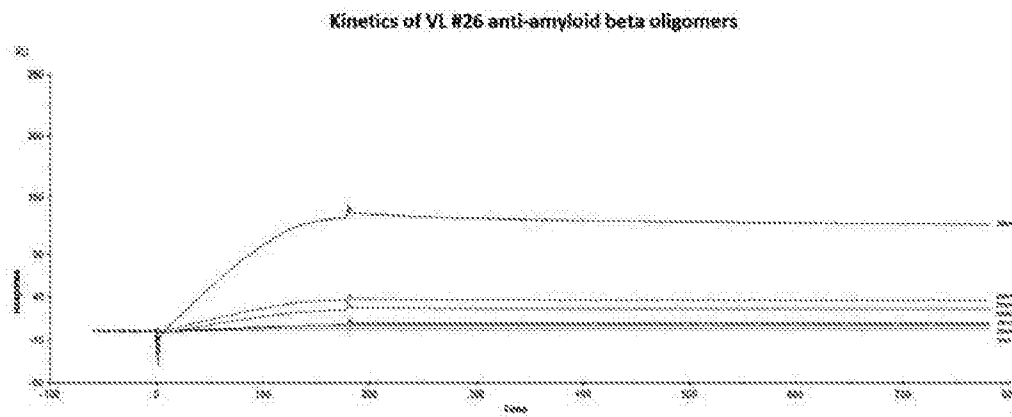

Figure 16B

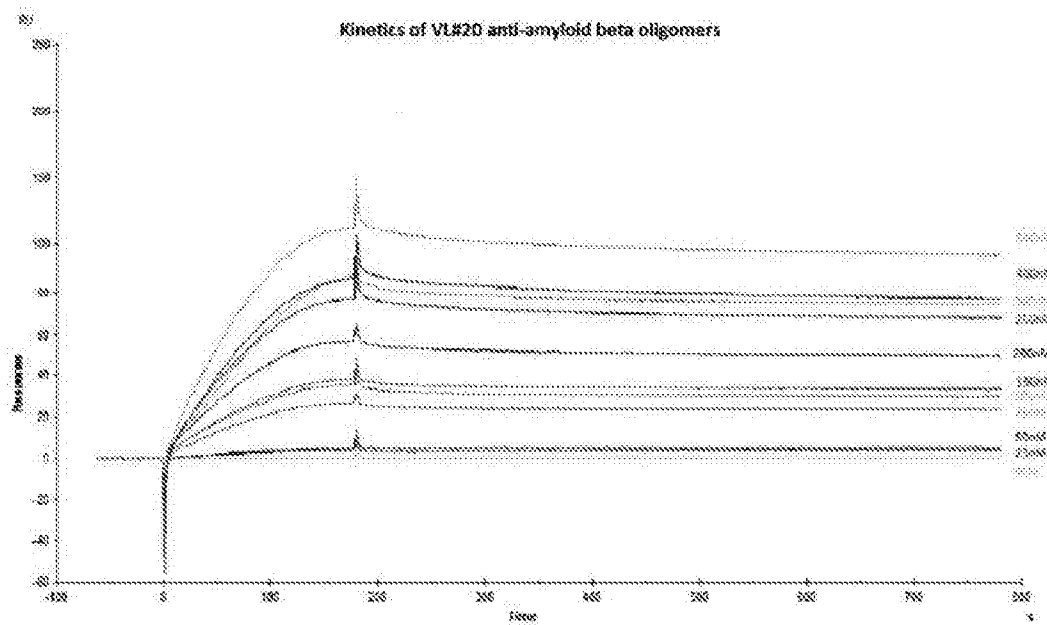

Figure 16C

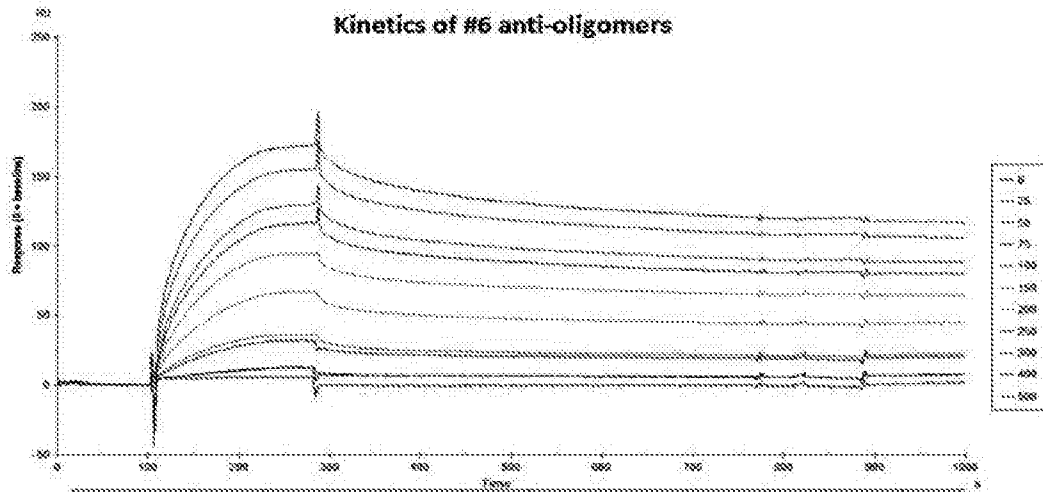

Figure 16D

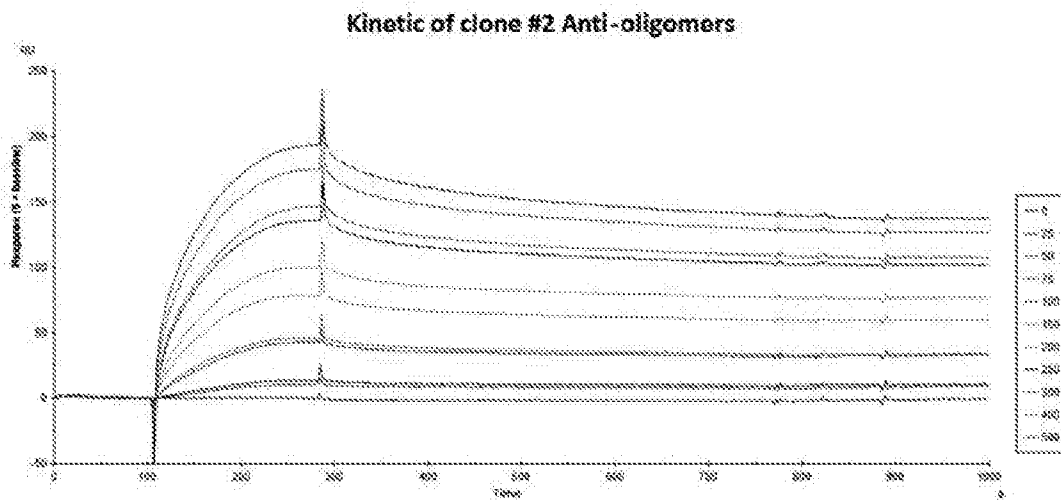

Figure 17

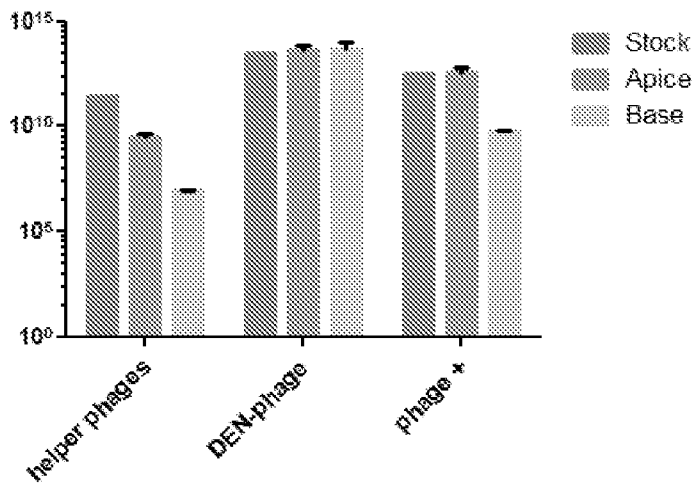
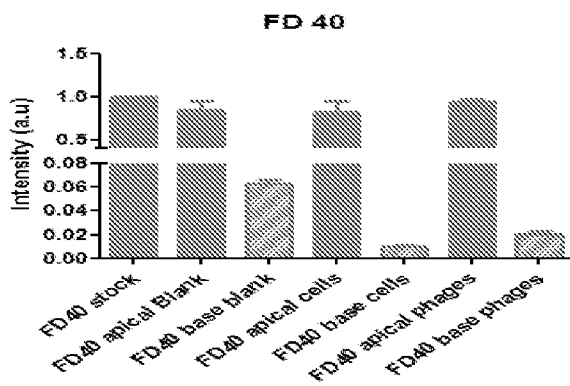
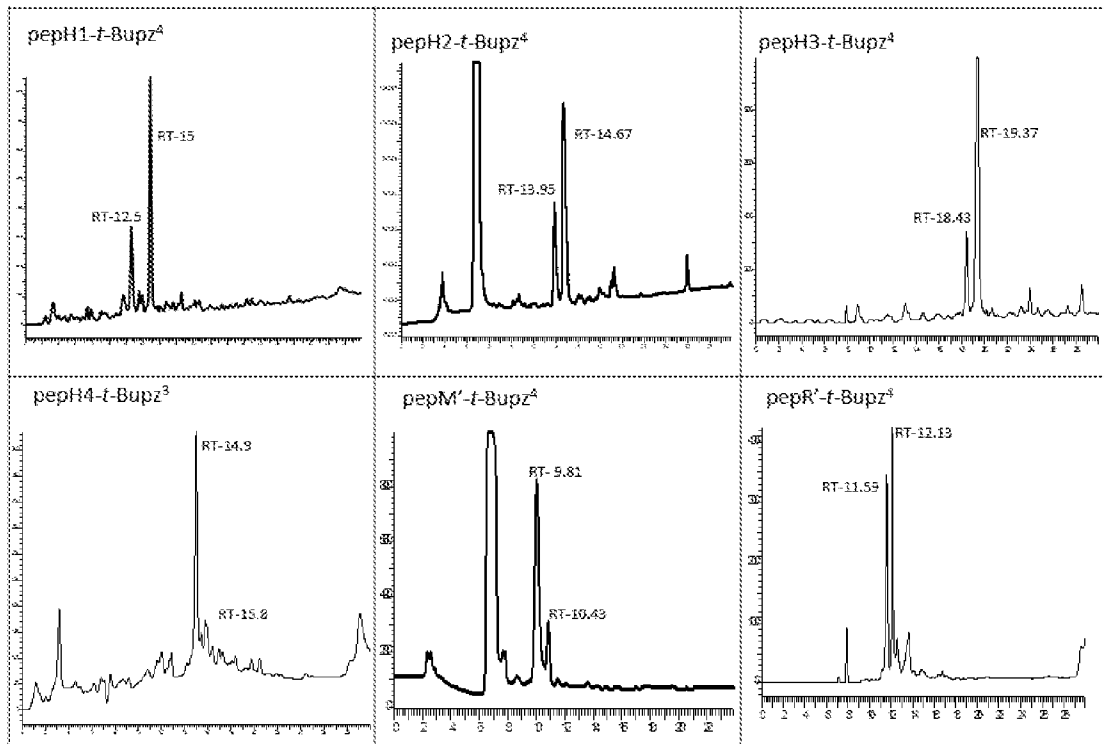

Figure 18



Figures 19A-19F



Figures 20A-20F

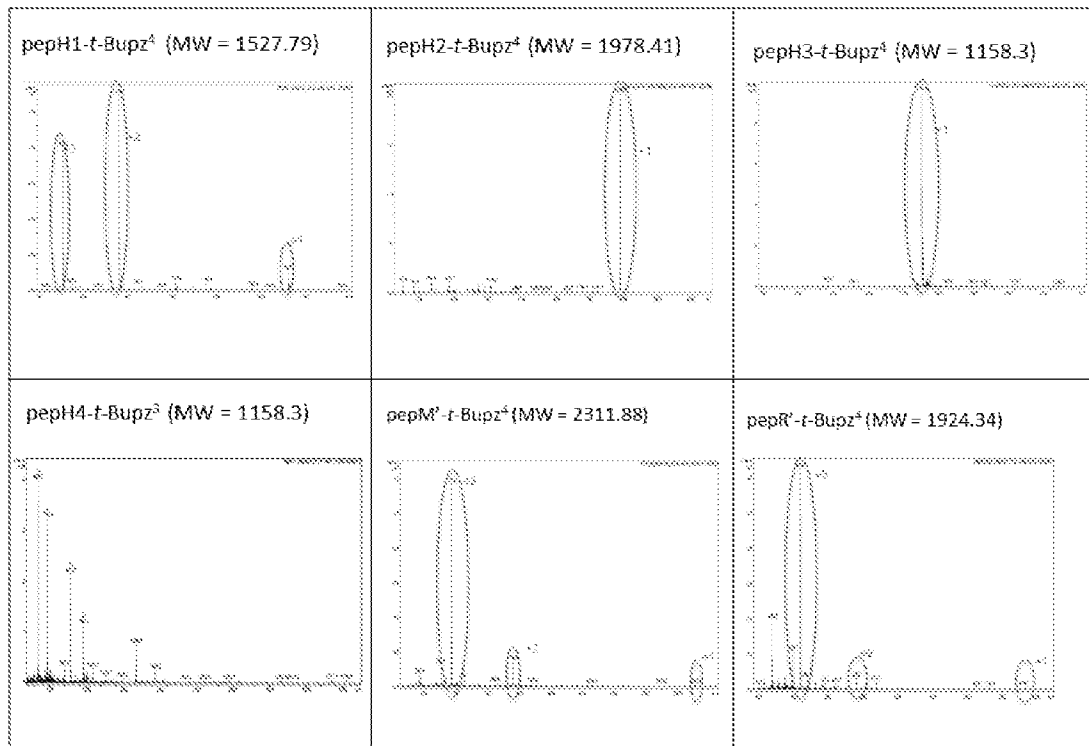

Figures 21A-21F

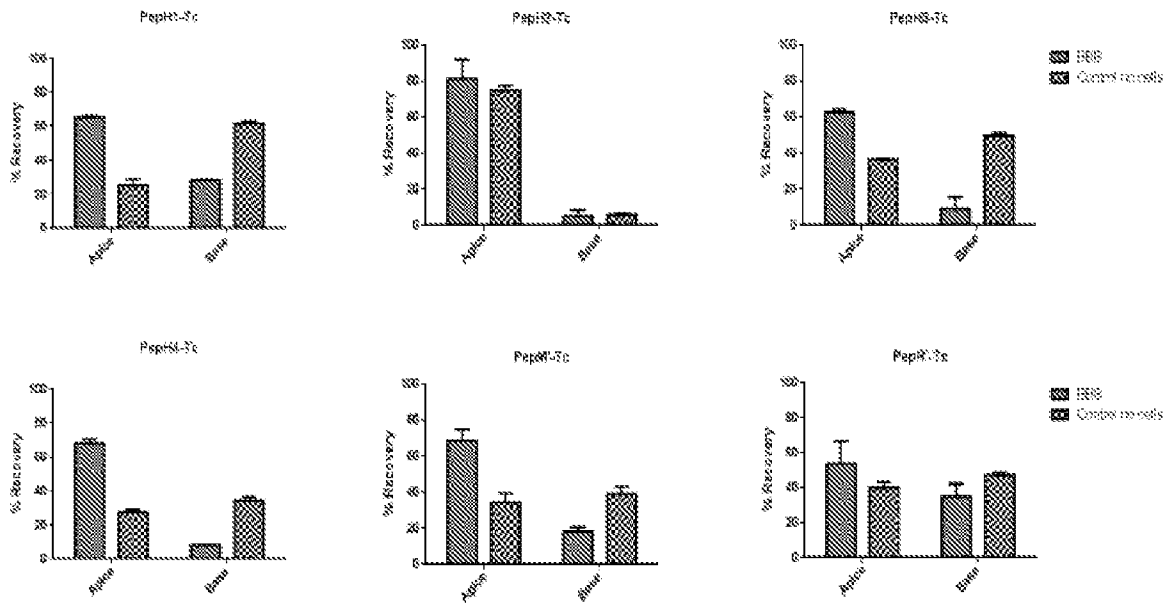
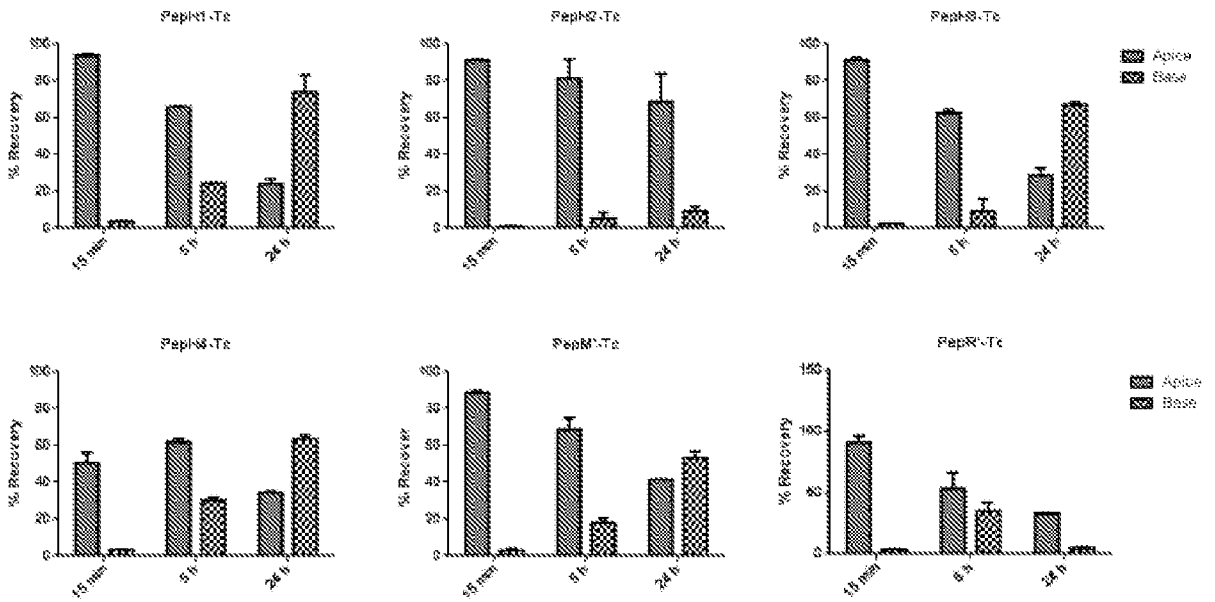
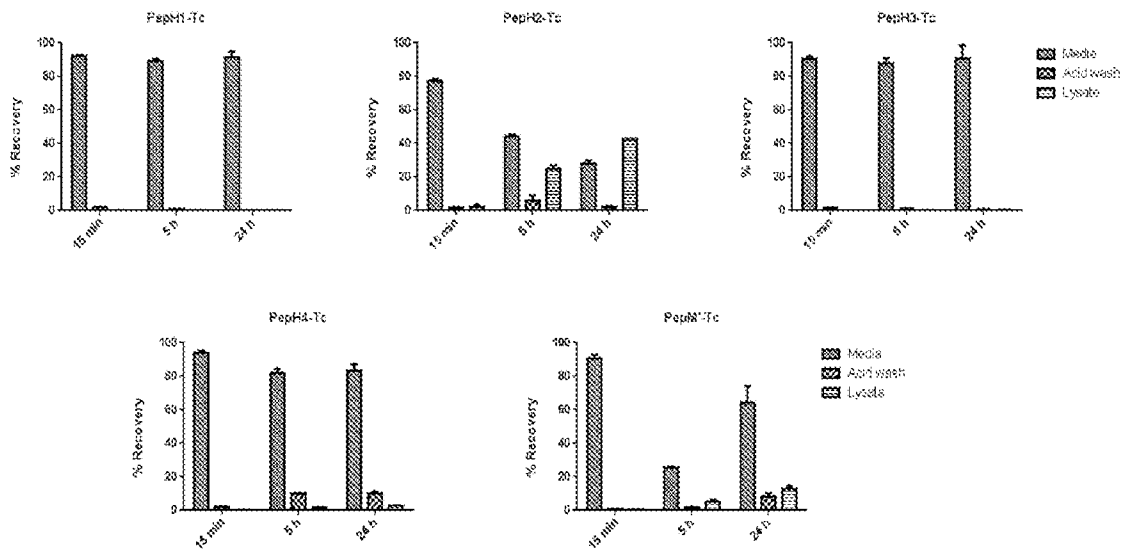

Figure 22A-22F



Figures 23A-23E



Figures 24A-24E

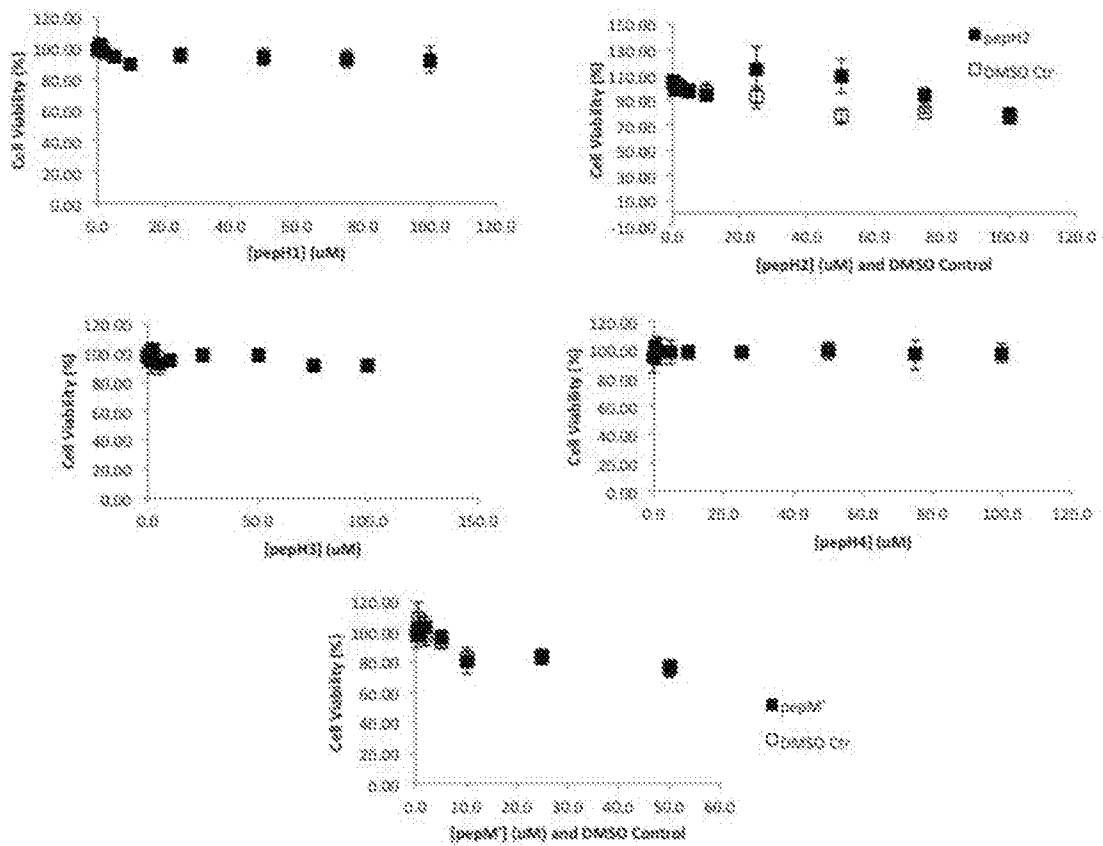

Figure 25A-25C

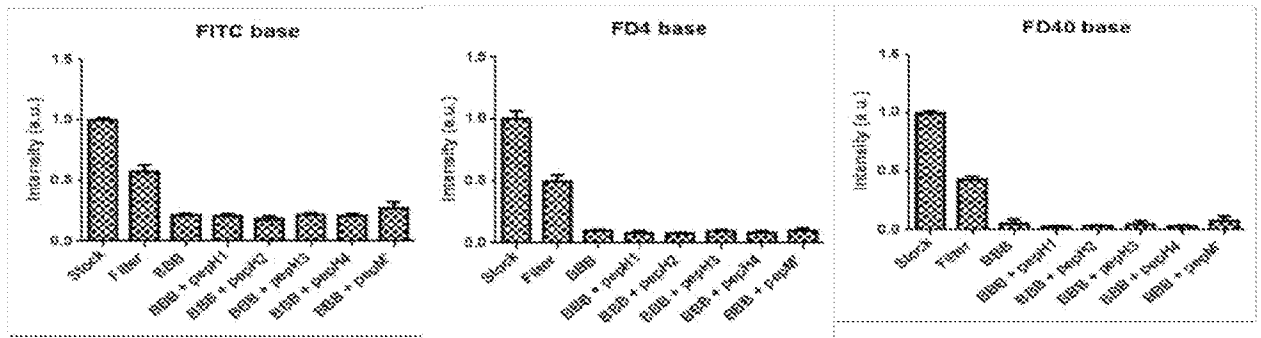

Figure 26A

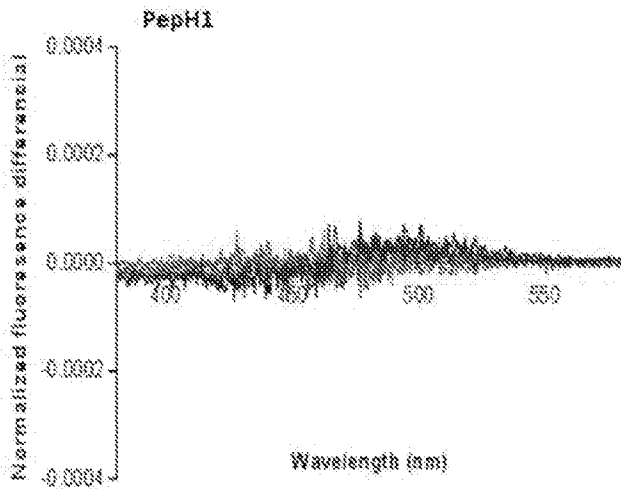

Figure 26B

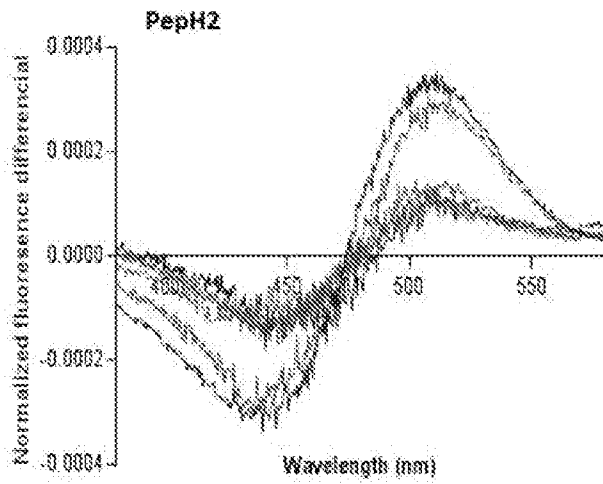

Figure 26C

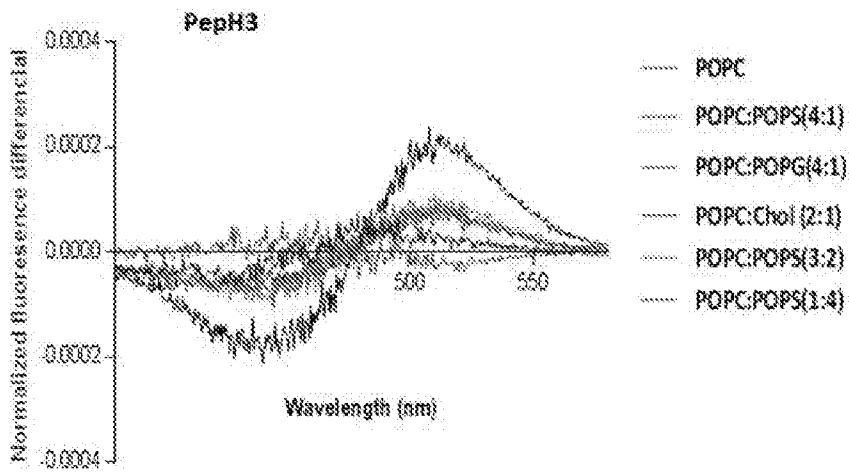
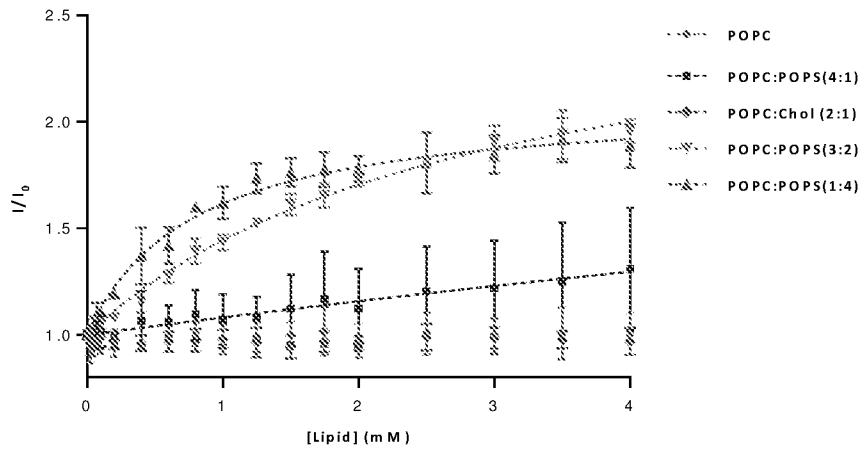

Figure 27



Figures 28A-28D

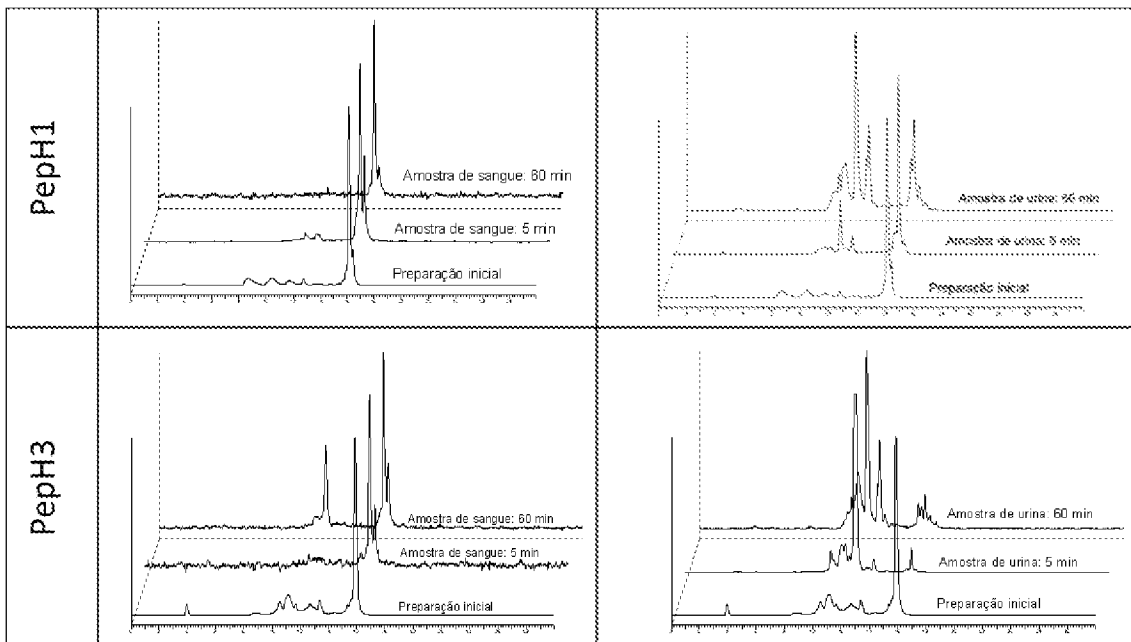

Figure 29A

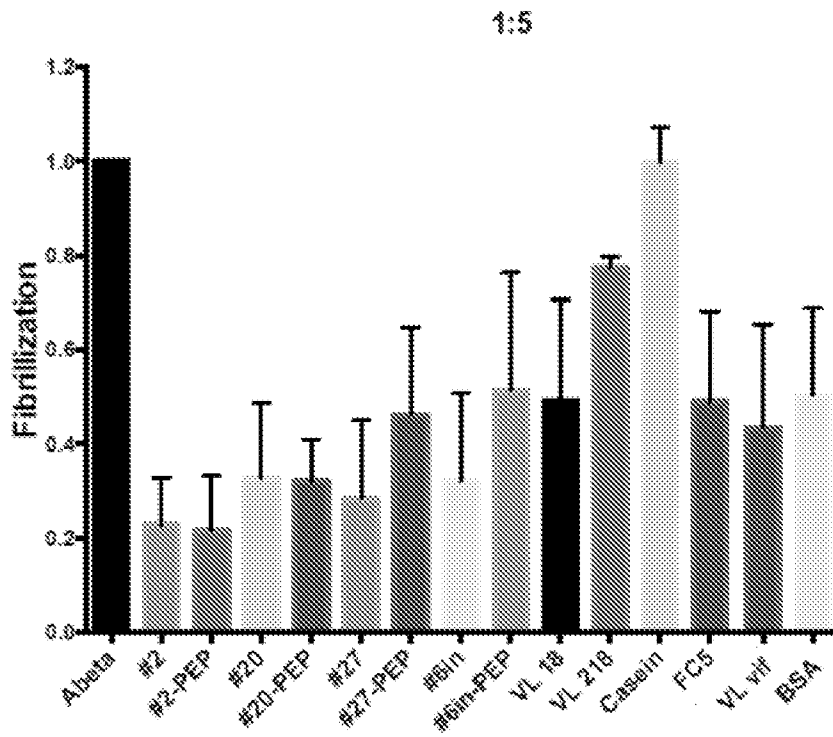

Figure 29B

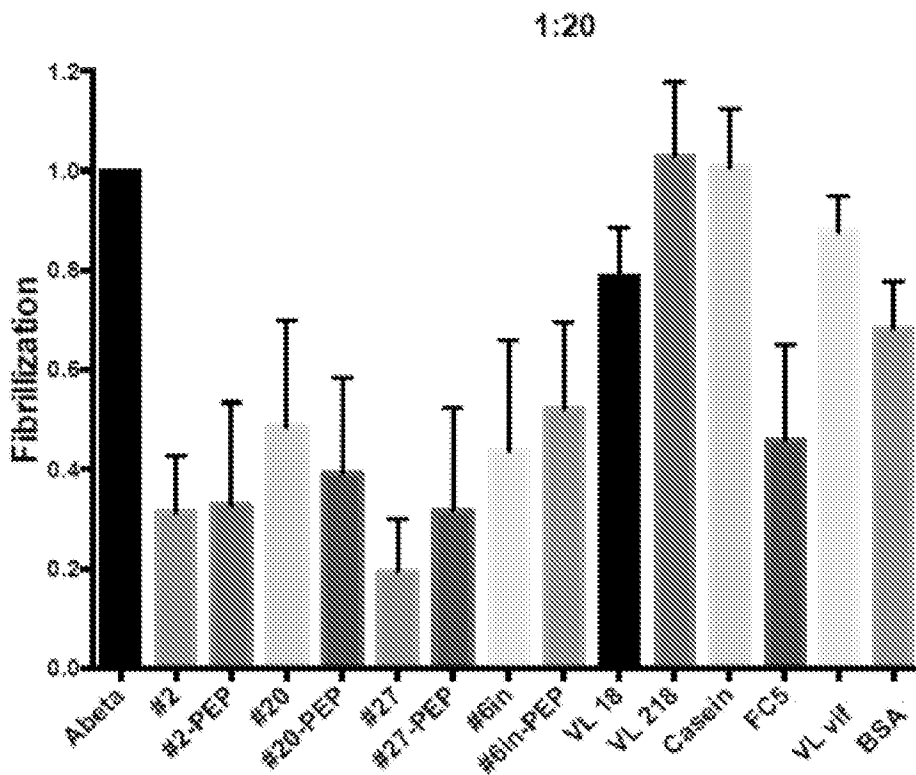

Figure 30A

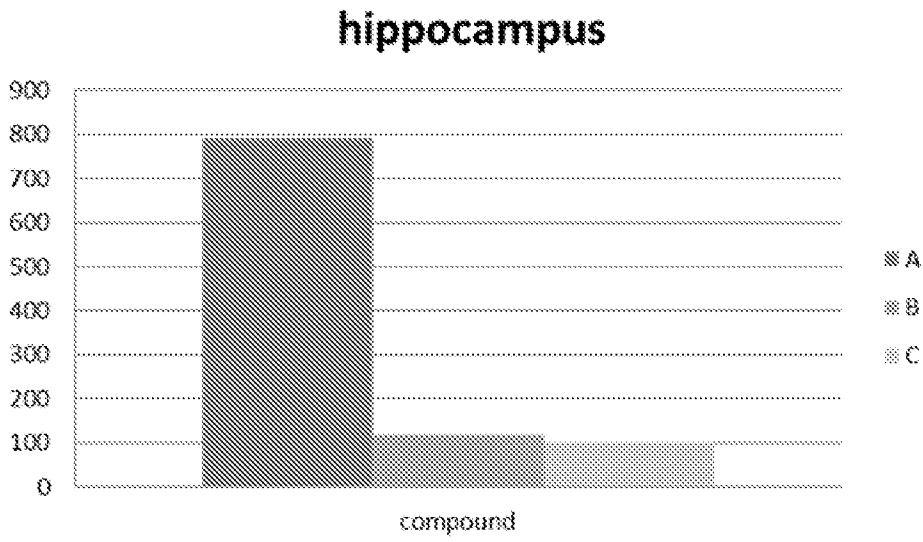

Figure 30B

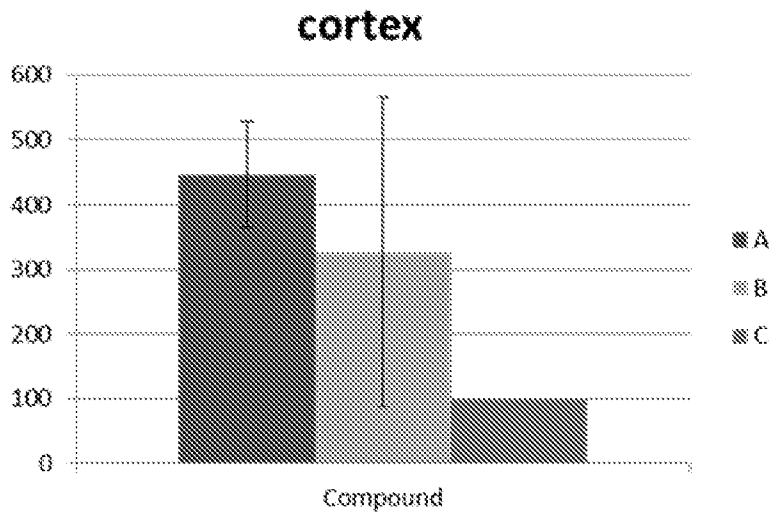

Figure 31A

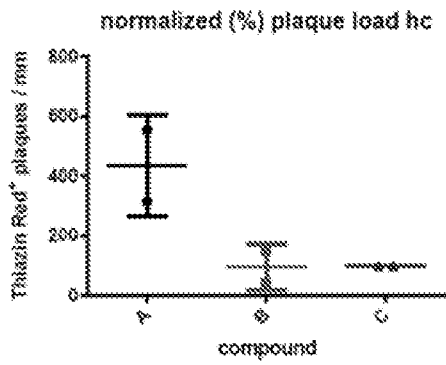

Figure 31B

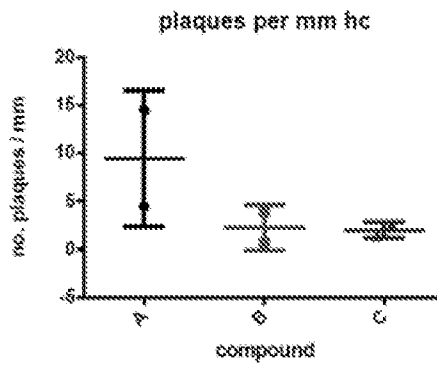

Figure 31C

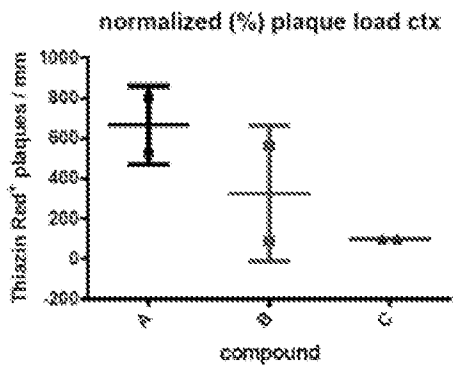
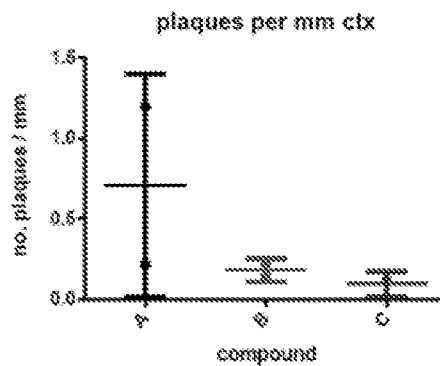
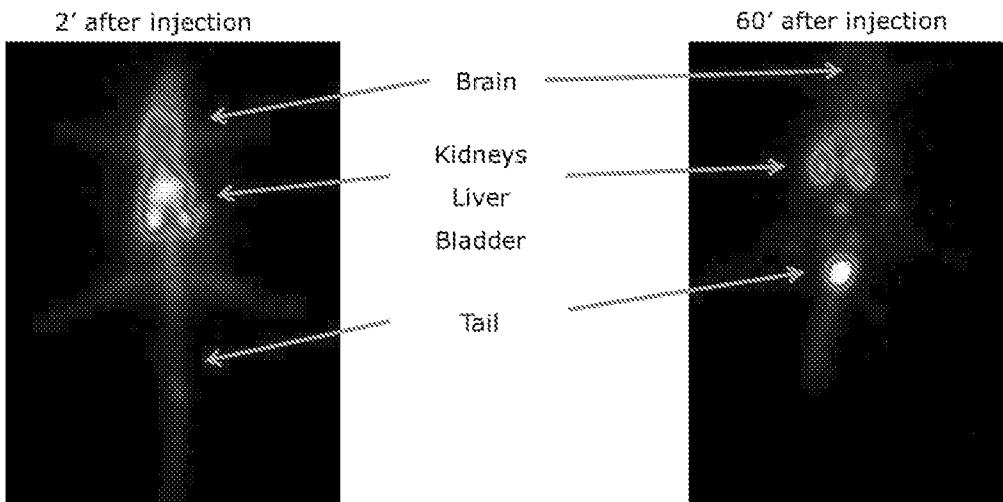

Figure 31D



Figures 32A-32B



INTERNATIONAL SEARCH REPORT

International application No PCT/IB2016/050467

A. CLASSIFICATION OF SUBJECT MATTER
 INV. C07K16/18 A61K51/10 C07K14/18 G01N33/50
 ADD.

According to International Patent Classification (IPC) or to both national classification and IPC

B. FIELDS SEARCHED
 Minimum documentation searched (classification system followed by classification symbols)
 C07K A61K G01N

Documentation searched other than minimum documentation to the extent that such documents are included in the fields searched

Electronic data base consulted during the international search (name of data base and, where practicable, search terms used)
 EPO-Internal, BIOSIS, EMBASE, WPI Data

C. DOCUMENTS CONSIDERED TO BE RELEVANT

Category*	Citation of document, with indication, where appropriate, of the relevant passages	Relevant to claim No.
X	WO 2010/119704 A1 (IMMUNAS PHARMA INC [JP]; YOKOSEKI TATSUKI [JP]; OKAMOTO YASUhide [JP];) 21 October 2010 (2010-10-21) page 18, paragraph 0240 - paragraph 0249 paragraph [0207] - paragraph [0214] paragraph [0215] paragraph [0295]; figure 8 ----- -/--	1,2,5-9, 19-45, 57-60

Further documents are listed in the continuation of Box C. See patent family annex.

* Special categories of cited documents :

"A" document defining the general state of the art which is not considered to be of particular relevance	"T" later document published after the international filing date or priority date and not in conflict with the application but cited to understand the principle or theory underlying the invention
"E" earlier application or patent but published on or after the international filing date	"X" document of particular relevance; the claimed invention cannot be considered novel or cannot be considered to involve an inventive step when the document is taken alone
"L" document which may throw doubts on priority claim(s) or which is cited to establish the publication date of another citation or other special reason (as specified)	"Y" document of particular relevance; the claimed invention cannot be considered to involve an inventive step when the document is combined with one or more other such documents, such combination being obvious to a person skilled in the art
"O" document referring to an oral disclosure, use, exhibition or other means	"&" document member of the same patent family
"P" document published prior to the international filing date but later than the priority date claimed	

Date of the actual completion of the international search 20 April 2016	Date of mailing of the international search report 05/07/2016
--------------------------------------------------------------------------------	----------------------------------------------------------------------

Name and mailing address of the ISA/ European Patent Office, P.B. 5818 Patentlaan 2 NL - 2280 HV Rijswijk Tel. (+31-70) 340-2040, Fax: (+31-70) 340-3016	Authorized officer Marinoni J-C
----------------------------------------------------------------------------------------------------------------------------------------------------------------------	----------------------------------------

INTERNATIONAL SEARCH REPORT

International application No

PCT/IB2016/050467

C(Continuation). DOCUMENTS CONSIDERED TO BE RELEVANT		
Category*	Citation of document, with indication, where appropriate, of the relevant passages	Relevant to claim No.
X	<p>WILLIAM F GOURE ET AL: "Targeting the proper amyloid-beta neuronal toxins: a path forward for Alzheimer's disease immunotherapeutics", ALZHEIMERS RES THER, BIOMED CENTRAL LTD, LONDON, UK, vol. 6, no. 4, 9 July 2014 (2014-07-09), page 42, XP021193632, ISSN: 1758-9193, DOI: 10.1186/ALZRT272 table 2</p> <p style="text-align: center;">-----</p>	1,5,19
X	<p>KAYED R ET AL: "Common Structure of Soluble Amyloid Oligomers Implies Common Mechanism of Pathogenesis", SCIENCE, AMERICAN ASSOCIATION FOR THE ADVANCEMENT OF SCIENCE, US, vol. 300, 18 April 2003 (2003-04-18), pages 486-489, XP002991678, ISSN: 0036-8075, DOI: 10.1126/SCIENCE.1079469 figure 1</p> <p style="text-align: center;">-----</p>	1,5
X	<p>WO 2012/120035 A1 (ALZINOVA AB [SE]; SJOEBLOM-HALLEN ANNA [SE]; SANDBERG ANDERS [SE]) 13 September 2012 (2012-09-13) paragraph [0105]; example 5 paragraph [0044] - paragraph [0051]</p> <p style="text-align: center;">-----</p>	1,2,5-9, 19-45, 57-60
X	<p>WO 2013/167681 A1 (UNIV GOETTINGEN GEORG AUGUST [DE]) 14 November 2013 (2013-11-14)</p> <p>page 23, line 31 - line 33 page 24, line 11 - page 26, line 5 page 21, line 3 - page 22, line 29</p> <p style="text-align: center;">-----</p>	1,2,5-9, 19-45, 57-60
A	<p>CHENG BIAO ET AL: "Inhibiting toxic aggregation of amyloidogenic proteins: A therapeutic strategy for protein misfolding diseases", BIOCHIMICA ET BIOPHYSICA ACTA (BBA) - GENERAL SUBJECTS, vol. 1830, no. 10, 29 June 2013 (2013-06-29), pages 4860-4871, XP028689414, ISSN: 0304-4165, DOI: 10.1016/J.BBAGEN.2013.06.029 paragraph 3.3 "Antibody based inhibitors"</p> <p style="text-align: center;">-----</p> <p style="text-align: center;">-/--</p>	1-45, 57-60

INTERNATIONAL SEARCH REPORT

International application No

PCT/IB2016/050467

C(Continuation). DOCUMENTS CONSIDERED TO BE RELEVANT		
Category*	Citation of document, with indication, where appropriate, of the relevant passages	Relevant to claim No.
A	SUTER M ET AL: "Rabbit single domain antibodies specific to protein C expressed in prokaryotes", IMMUNOLOGY LETTERS, ELSEVIER BV, NL, vol. 33, no. 1, 1 June 1992 (1992-06-01), pages 53-59, XP023691649, ISSN: 0165-2478, DOI: 10.1016/0165-2478(92)90093-4 [retrieved on 1992-06-01] -----	1-45, 57-60
A	A. S. GARDBERG ET AL: "Molecular basis for passive immunotherapy of Alzheimer's disease", PROCEEDINGS OF THE NATIONAL ACADEMY OF SCIENCES, vol. 104, no. 40, 2 October 2007 (2007-10-02), pages 15659-15664, XP055028702, ISSN: 0027-8424, DOI: 10.1073/pnas.0705888104 -----	1-45, 57-60
A	SHA SHA ET AL: "Active immunotherapy facilitates A[beta] plaque removal following through microglial activation without obvious T cells infiltrating the CNS", JOURNAL OF NEUROIMMUNOLOGY., vol. 274, no. 1-2, 1 September 2014 (2014-09-01), pages 62-70, XP055264656, NL ISSN: 0165-5728, DOI: 10.1016/j.jneuroim.2014.06.008 -----	1-45, 57-60
A	KRISTOFFER BRÄNNSTRÖM ET AL: "A Generic Method for Design of Oligomer-Specific Antibodies", PLOS ONE, vol. 9, no. 3, 11 March 2014 (2014-03-11), page e90857, XP055264794, DOI: 10.1371/journal.pone.0090857 -----	1-45, 57-60
A	WO 2006/040153 A2 (ABLYNX NV [BE]; LAUWEREYS MARC [BE]; VAN LEUVEN FRED [BE]; VAN DER AUW) 20 April 2006 (2006-04-20) -----	1-45, 57-60
A	WO 2008/136694 A1 (TECHNOPHAGE INVESTIGACAO E DES [PT]; BRAZ GONCALVES JOAO MANUEL [PT];) 13 November 2008 (2008-11-13) cited in the application -----	1-45, 57-60
A	WO 2014/060444 A1 (MEDIMMUNE LTD [GB]) 24 April 2014 (2014-04-24) -----	1-45, 57-60

INTERNATIONAL SEARCH REPORT

International application No.
PCT/IB2016/050467

Box No. II Observations where certain claims were found unsearchable (Continuation of item 2 of first sheet)

This international search report has not been established in respect of certain claims under Article 17(2)(a) for the following reasons:

1. Claims Nos.:
because they relate to subject matter not required to be searched by this Authority, namely:

2. Claims Nos.:
because they relate to parts of the international application that do not comply with the prescribed requirements to such an extent that no meaningful international search can be carried out, specifically:

3. Claims Nos.:
because they are dependent claims and are not drafted in accordance with the second and third sentences of Rule 6.4(a).

Box No. III Observations where unity of invention is lacking (Continuation of item 3 of first sheet)

This International Searching Authority found multiple inventions in this international application, as follows:

see additional sheet

1. As all required additional search fees were timely paid by the applicant, this international search report covers all searchable claims.

2. As all searchable claims could be searched without effort justifying an additional fees, this Authority did not invite payment of additional fees.

3. As only some of the required additional search fees were timely paid by the applicant, this international search report covers only those claims for which fees were paid, specifically claims Nos.:

4. No required additional search fees were timely paid by the applicant. Consequently, this international search report is restricted to the invention first mentioned in the claims; it is covered by claims Nos.:

1-45, 57-60(all partially)

Remark on Protest

- The additional search fees were accompanied by the applicant's protest and, where applicable, the payment of a protest fee.
- The additional search fees were accompanied by the applicant's protest but the applicable protest fee was not paid within the time limit specified in the invitation.
- No protest accompanied the payment of additional search fees.

FURTHER INFORMATION CONTINUED FROM PCT/ISA/ 210

This International Searching Authority found multiple (groups of) inventions in this international application, as follows:

1. claims: 1-45, 57-60(all partially)

Antibodies having immunospecificity to at least one oligomeric form of beta-amyloid peptide 42 (BAP42).

2. claims: 1-45, 57-60(all partially)

Antibodies having immunospecificity to at least one oligomeric form of beta-amyloid peptide 42 (BAP42) and to monomeric BAP42.

3. claims: 1-45, 57-60(all partially)

Antibodies having immunospecificity to monomeric BAP42.

4. claims: 46-56(completely); 57-60(partially)

A peptide comprising a fragment of polypeptide consisting of SEQ ID NO: 127, wherein said peptide crosses an endothelial cell layer comprising brain endothelial cells to a greater extent than a non-brain endothelial cell layer, fusion proteins comprising the same, uses of the same, nucleic acids encoding the same, vectors comprising said nucleic acids, cells comprising said vectors, and related methods of making the same.

INTERNATIONAL SEARCH REPORT

Information on patent family members

International application No

PCT/IB2016/050467

Patent document cited in search report	Publication date	Patent family member(s)	Publication date		
WO 2010119704 A1	21-10-2010	CN 102459335 A	16-05-2012		
		EP 2419447 A1	22-02-2012		
		JP 5812418 B2	11-11-2015		
		JP 2012524023 A	11-10-2012		
		US 2012082667 A1	05-04-2012		
		WO 2010119704 A1	21-10-2010		
		WO 2012120035 A1	13-09-2012	EP 2497782 A1	12-09-2012
EP 2683738 A1	15-01-2014				
US 2013344089 A1	26-12-2013				
WO 2012120035 A1	13-09-2012				
WO 2013167681 A1	14-11-2013	EP 2847217 A1	18-03-2015		
		HK 1207869 A1	12-02-2016		
		US 2015118239 A1	30-04-2015		
		WO 2013167681 A1	14-11-2013		
WO 2006040153 A2	20-04-2006	AU 2005293752 A1	20-04-2006		
		BR PI0518151 A2	16-06-2009		
		CA 2583017 A1	20-04-2006		
		EP 1814917 A2	08-08-2007		
		JP 5113523 B2	09-01-2013		
		JP 2008515446 A	15-05-2008		
		KR 20070084170 A	24-08-2007		
		US 2008107601 A1	08-05-2008		
		WO 2006040153 A2	20-04-2006		
		WO 2008136694 A1	13-11-2008	AU 2008246442 A1	13-11-2008
CA 2685213 A1	13-11-2008				
EP 2164868 A1	24-03-2010				
ES 2540807 T3	13-07-2015				
JP 5791895 B2	07-10-2015				
JP 2010525808 A	29-07-2010				
JP 2015012869 A	22-01-2015				
JP 2015164940 A	17-09-2015				
PT 2164868 E	04-08-2015				
SG 194368 A1	29-11-2013				
US 2010136627 A1	03-06-2010				
WO 2008136694 A1	13-11-2008				
WO 2014060444 A1	24-04-2014			AU 2013333948 A1	14-05-2015
				CA 2888322 A1	24-04-2014
		CN 105164156 A	16-12-2015		
		EP 2906597 A1	19-08-2015		
		JP 2015536645 A	24-12-2015		
		KR 20150066593 A	16-06-2015		
		US 2015299299 A1	22-10-2015		
		WO 2014060444 A1	24-04-2014		