

(19) World Intellectual Property Organization
International Bureau



(43) International Publication Date
21 December 2000 (21.12.2000)

PCT

(10) International Publication Number
WO 00/77477 A3

- (51) International Patent Classification⁷: **G01F 1/712** (74) Agent: **COHEN, Alan, Nicol**; 2 Grove Place, Tatsfield, Nr. Westerham, Kent TN16 2BB (GB).
- (21) International Application Number: PCT/GB00/02324 (81) Designated States (*national*): AE, AL, AM, AT, AU, AZ, BA, BB, BG, BR, BY, CA, CH, CN, CU, CZ, DE, DK, EE, ES, FI, GB, GD, GE, GH, GM, HR, HU, ID, IL, IN, IS, JP, KE, KG, KP, KR, KZ, LC, LK, LR, LS, LT, LU, LV, MD, MG, MK, MN, MW, MX, NO, NZ, PL, PT, RO, RU, SD, SE, SG, SI, SK, SL, TJ, TM, TR, TT, UA, UG, US, UZ, VN, YU, ZA, ZW.
- (22) International Filing Date: 14 June 2000 (14.06.2000)
- (25) Filing Language: English
- (26) Publication Language: English
- (30) Priority Data: 9913924.8 15 June 1999 (15.06.1999) GB (84) Designated States (*regional*): ARIPO patent (GH, GM, KE, LS, MW, MZ, SD, SL, SZ, TZ, UG, ZW), Eurasian patent (AM, AZ, BY, KG, KZ, MD, RU, TJ, TM), European patent (AT, BE, CH, CY, DE, DK, ES, FI, FR, GB, GR, IE, IT, LU, MC, NL, PT, SE), OAPI patent (BF, BJ, CF, CG, CI, CM, GA, GN, GW, ML, MR, NE, SN, TD, TG).
- (71) Applicant (*for all designated States except US*): **SONDEX LIMITED** [GB/GB]; Ford Lane, Bramshill, Hook, Hampshire RG27 0RH (GB).
- (72) Inventor; and
(75) Inventor/Applicant (*for US only*): **STUART-BRUGES, William, Peter** [GB/GB]; Manor Farm House, Deane, Basingstoke, Hampshire RG25 3AS (GB).

Published:

— With international search report.

(88) Date of publication of the international search report:

19 April 2001

[Continued on next page]

(54) Title: DEVICE FOR MEASURING FLOW RATE

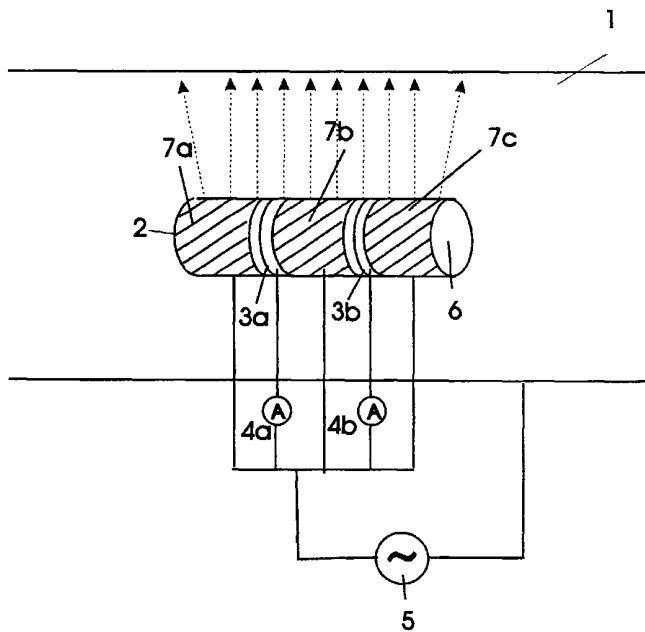

(57) Abstract: A device for measuring the rate of flow of fluids in a conduit is positioned within the conduit and comprises a tube having two spaced apart detectors which are separated by shielding units either side of them which are not in electrical contact with the detector units, when a variable electrical field is applied between the walls of the conduit and the shielding units the detector units detect discontinuities in the fluid e.g. by detecting changes in the ratio of voltage to current and, by correlating the movement of the discontinuities between the detector units, it is possible to measure the rate of flow of the fluid.



WO 00/77477 A3



For two-letter codes and other abbreviations, refer to the "Guidance Notes on Codes and Abbreviations" appearing at the beginning of each regular issue of the PCT Gazette.

INTERNATIONAL SEARCH REPORT

 Intel: International Application No
 PCT/GB 00/02324

A. CLASSIFICATION OF SUBJECT MATTER IPC 7 G01F1/712		
According to International Patent Classification (IPC) or to both national classification and IPC		
B. FIELDS SEARCHED		
Minimum documentation searched (classification system followed by classification symbols) IPC 7 G01F		
Documentation searched other than minimum documentation to the extent that such documents are included in the fields searched		
Electronic data base consulted during the international search (name of data base and, where practical, search terms used) EPO-Internal		
C. DOCUMENTS CONSIDERED TO BE RELEVANT		
Category *	Citation of document, with indication, where appropriate, of the relevant passages	Relevant to claim No.
A	EP 0 372 598 A (SCHLUMBERGER PROSPECTION ;SCHLUMBERGER LTD (NL)) 13 June 1990 (1990-06-13) column 9, line 12 - line 49; figure 1 ---	1,7
A	EP 0 487 227 A (HUGHES AIRCRAFT CO) 27 May 1992 (1992-05-27) column 2, line 15 -column 3, line 10; figure ---	1,7
A	US 5 546 006 A (LOUGE MICHEL Y) 13 August 1996 (1996-08-13) column 9, line 46 - line 67 column 13, line 43 -column 14, line 13; figures 8,14 ---	1-4,7-10
	-/--	
<input checked="" type="checkbox"/> Further documents are listed in the continuation of box C. <input checked="" type="checkbox"/> Patent family members are listed in annex.		
* Special categories of cited documents :		
A document defining the general state of the art which is not considered to be of particular relevance *E* earlier document but published on or after the international filing date *L* document which may throw doubts on priority claim(s) or which is cited to establish the publication date of another citation or other special reason (as specified) *O* document referring to an oral disclosure, use, exhibition or other means *P* document published prior to the international filing date but later than the priority date claimed		*T* later document published after the international filing date or priority date and not in conflict with the application but cited to understand the principle or theory underlying the invention *X* document of particular relevance; the claimed invention cannot be considered novel or cannot be considered to involve an inventive step when the document is taken alone *Y* document of particular relevance; the claimed invention cannot be considered to involve an inventive step when the document is combined with one or more other such documents, such combination being obvious to a person skilled in the art. *G* document member of the same patent family
Date of the actual completion of the international search 18 December 2000		Date of mailing of the international search report 28/12/2000
Name and mailing address of the ISA European Patent Office, P.B. 5818 Patentlaan 2 NL - 2280 HV Rijswijk Tel. (+31-70) 340-2040, Tx. 31 651 epo nl, Fax: (+31-70) 340-3016		Authorized officer Heinsius, R

INTERNATIONAL SEARCH REPORT

Intel. Patent Application No
PCT/GB 00/02324

C.(Continuation) DOCUMENTS CONSIDERED TO BE RELEVANT

Category °	Citation of document, with indication, where appropriate, of the relevant passages	Relevant to claim No.
A	US 5 103 181 A (BJORNSEN BJORN G ET AL) 7 April 1992 (1992-04-07) column 27, line 36 - line 49; figure 44 -----	1,7

INTERNATIONAL SEARCH REPORT

Information on patent family members

International Application No

PCT/GB 00/02324

Patent document cited in search report	Publication date	Patent family member(s)	Publication date
EP 0372598 A	13-06-1990	GB 2227841 A	08-08-1990
		CA 2002584 A	03-06-1990
		DE 68920010 D	26-01-1995
		NO 894817 A	05-06-1990
		US 4975645 A	04-12-1990
EP 0487227 A	27-05-1992	US 5237281 A	17-08-1993
		CA 2053944 A	14-05-1992
		JP 4268414 A	24-09-1992
US 5546006 A	13-08-1996	US 5459406 A	17-10-1995
US 5103181 A	07-04-1992	AT 146881 T	15-01-1997
		AU 638217 B	24-06-1993
		AU 4423489 A	01-05-1990
		BR 8907691 A	20-08-1991
		CA 2000223 A	05-04-1990
		DE 68927587 D	06-02-1997
		DE 68927587 T	07-08-1997
		DK 58891 A	04-06-1991
		EP 0437532 A	24-07-1991
		FI 102014 B	30-09-1998
		JP 4500857 T	13-02-1992
		JP 3086689 B	11-09-2000
		NO 911309 A	05-06-1991
		RU 2122722 C	27-11-1998
WO 9004167 A	19-04-1990		