



US00D740537S

(12) **United States Design Patent**  
**Fuhrer et al.**

(10) **Patent No.:** **US D740,537 S**

(45) **Date of Patent:** **\*\* \*Oct. 13, 2015**

(54) **PORTION OF AN UPPER OF A FOOTWEAR ARTICLE**

(75) Inventors: **Anissa Fuhrer**, Annecy-le-Vieux (FR);  
**Warren Bosomworth**, Annecy-le-Vieux (FR)

(73) Assignee: **Salomon S.A.S.**, Annecy (FR)

(\* ) Notice: This patent is subject to a terminal disclaimer.

(\*\* ) Term: **14 Years**

(21) Appl. No.: **29/427,286**

(22) Filed: **Jul. 16, 2012**

(51) **LOC (10) Cl.** ..... **02-99**

(52) **U.S. Cl.**  
USPC ..... **D2/972**

(58) **Field of Classification Search**  
USPC ..... D2/902, 906-908, 944, 969, 972-974,  
D2/978; 36/45, 50.1, 77 M, 77 R, 83, 88,  
36/113, 114, 126-131  
See application file for complete search history.

(56) **References Cited**

**U.S. PATENT DOCUMENTS**

D479,392 S \* 9/2003 Hillyer ..... D2/972  
D481,530 S \* 11/2003 Hillyer ..... D2/972

D528,771 S \* 9/2006 Lupo ..... D2/972  
D612,145 S \* 3/2010 Bosomworth ..... D2/972  
D614,386 S \* 4/2010 Hui ..... D2/972  
D622,052 S \* 8/2010 Grenet ..... D2/972  
D622,054 S \* 8/2010 Bosomworth ..... D2/972  
D622,055 S \* 8/2010 Bosomworth ..... D2/972  
D658,865 S \* 5/2012 Stryjak et al. .... D2/972  
D658,866 S \* 5/2012 Stryjak et al. .... D2/972  
D690,491 S \* 10/2013 Bosomworth ..... D2/972  
D693,557 S \* 11/2013 Grenet ..... D2/972

\* cited by examiner

*Primary Examiner* — Dominic Simone

(74) *Attorney, Agent, or Firm* — Terrence P. O'Brien

(57) **CLAIM**

We claim the ornamental design for a portion of an upper of a footwear article, as shown and described.

**DESCRIPTION**

FIG. 1 is a side perspective view of a portion of an upper of a footwear article; and,  
FIG. 2 is a side view of the portion of an upper of a footwear article of FIG. 1.

The ornamental design that is claimed is shown in solid lines in the drawings. The broken (dashed) lines shown in the figures are included for the purpose of illustrating environmental elements only and form no part of the claimed design.

**1 Claim, 1 Drawing Sheet**

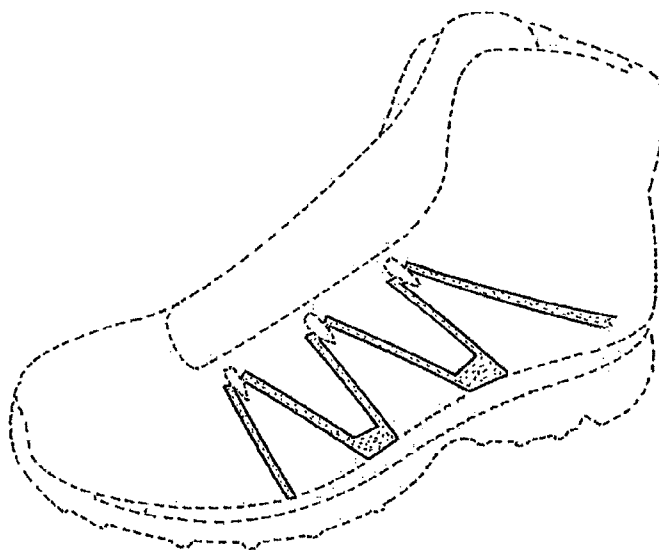

FIG. 1

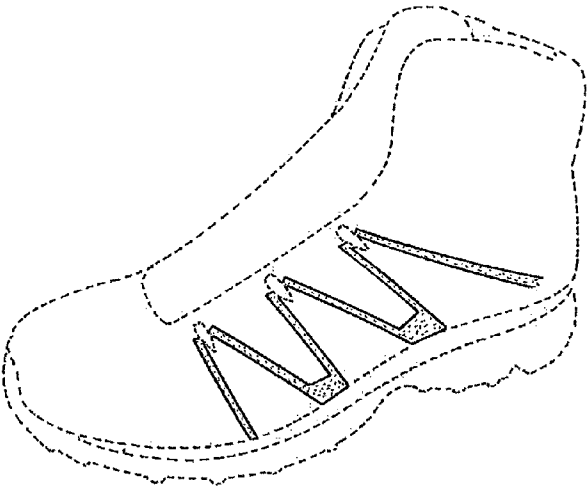

FIG. 2

