



(86) Date de dépôt PCT/PCT Filing Date: 2003/05/02  
(87) Date publication PCT/PCT Publication Date: 2004/03/18  
(45) Date de délivrance/Issue Date: 2010/03/23  
(85) Entrée phase nationale/National Entry: 2005/03/07  
(86) N° demande PCT/PCT Application No.: CA 2003/000661  
(87) N° publication PCT/PCT Publication No.: 2004/023724  
(30) Priorité/Priority: 2002/09/09 (US10/237,574)

(51) Cl.Int./Int.Cl. *H04L 12/28* (2006.01),  
*H04L 12/46* (2006.01)  
(72) Inventeur/Inventor:  
EGLIN, MATTHEW GEORGE, CA  
(73) Propriétaire/Owner:  
SIEMENS AKTIENGESELLSCHAFT, DE  
(74) Agent: FETHERSTONHAUGH & CO.

(54) Titre : RESEAU LOCAL SANS FIL OFFRANT UNE LIBERTE DE MOUVEMENT ACCRUE A SES CLIENTS

(54) Title: WIRELESS LOCAL AREA NETWORK WITH CLIENTS HAVING EXTENDED FREEDOM OF MOVEMENT

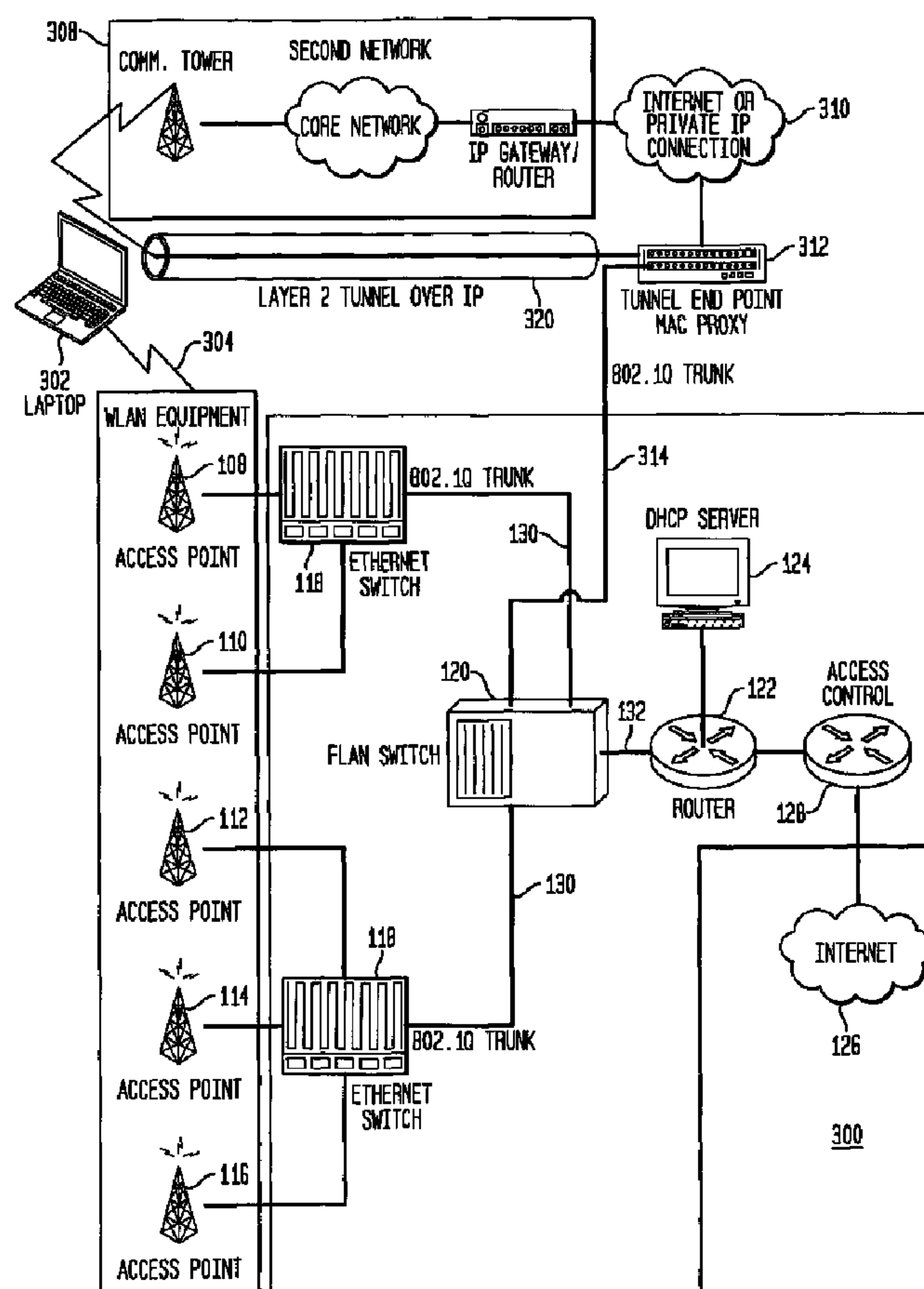

(57) Abrégé/Abstract:

A wireless virtual local area network (VLAN) and a device selectively connecting to the wireless VLAN over a second wireless network that may be independent of the wireless VLAN. The device is capable of connecting to at least the wireless VLAN and to



(57) **Abrégé(suite)/Abstract(continued):**

the second wireless network. Wireless VLAN access points are each connected to an Ethernet aggregation switch, which is VLAN aware and matches client traffic from connected access points with access VLANs. A wireless VLAN switch maintains an association table between access VLANs and core VLANs. The second wireless network may be remotely connected over the Internet or a private network to a tunnel endpoint. The tunnel endpoint is connected to the VLAN switch, which uses the association table to manage free-form client traffic between connected devices and other mobile stations at access VLANs and appropriate core VLANs.

(12) INTERNATIONAL APPLICATION PUBLISHED UNDER THE PATENT COOPERATION TREATY (PCT)

(19) World Intellectual Property  
Organization  
International Bureau



(43) International Publication Date  
18 March 2004 (18.03.2004)

PCT

(10) International Publication Number  
**WO 2004/023724 A1**

(51) International Patent Classification: **H04L 12/28**,  
12/46, H04Q 7/38

(72) Inventor: EGLIN, Matthew, George; 401 Third Avenue,  
Ottawa, Ontario K1S 2K6 (CA).

(21) International Application Number:  
PCT/CA2003/000661

(81) Designated States (*national*): AU, CA, CN, JP, KR.

(22) International Filing Date: 2 May 2003 (02.05.2003)

(84) Designated States (*regional*): European patent (AT, BE,  
BG, CH, CY, CZ, DE, DK, EE, ES, FI, FR, GB, GR, HU,  
IE, IT, LU, MC, NL, PT, RO, SE, SI, SK, TR).

(25) Filing Language: English

(26) Publication Language: English

(30) Priority Data:  
10/237,574 9 September 2002 (09.09.2002) US

**Published:**  
— with international search report

(71) Applicant: SIEMENS CANADA LIMITED [CA/CA];  
2185 Derry Road West, Mississauga, Ontario L5N 7A6  
(CA).

For two-letter codes and other abbreviations, refer to the "Guid-  
ance Notes on Codes and Abbreviations" appearing at the begin-  
ning of each regular issue of the PCT Gazette.

(54) Title: WIRELESS LOCAL AREA NETWORK WITH CLIENTS HAVING EXTENDED FREEDOM OF MOVEMENT

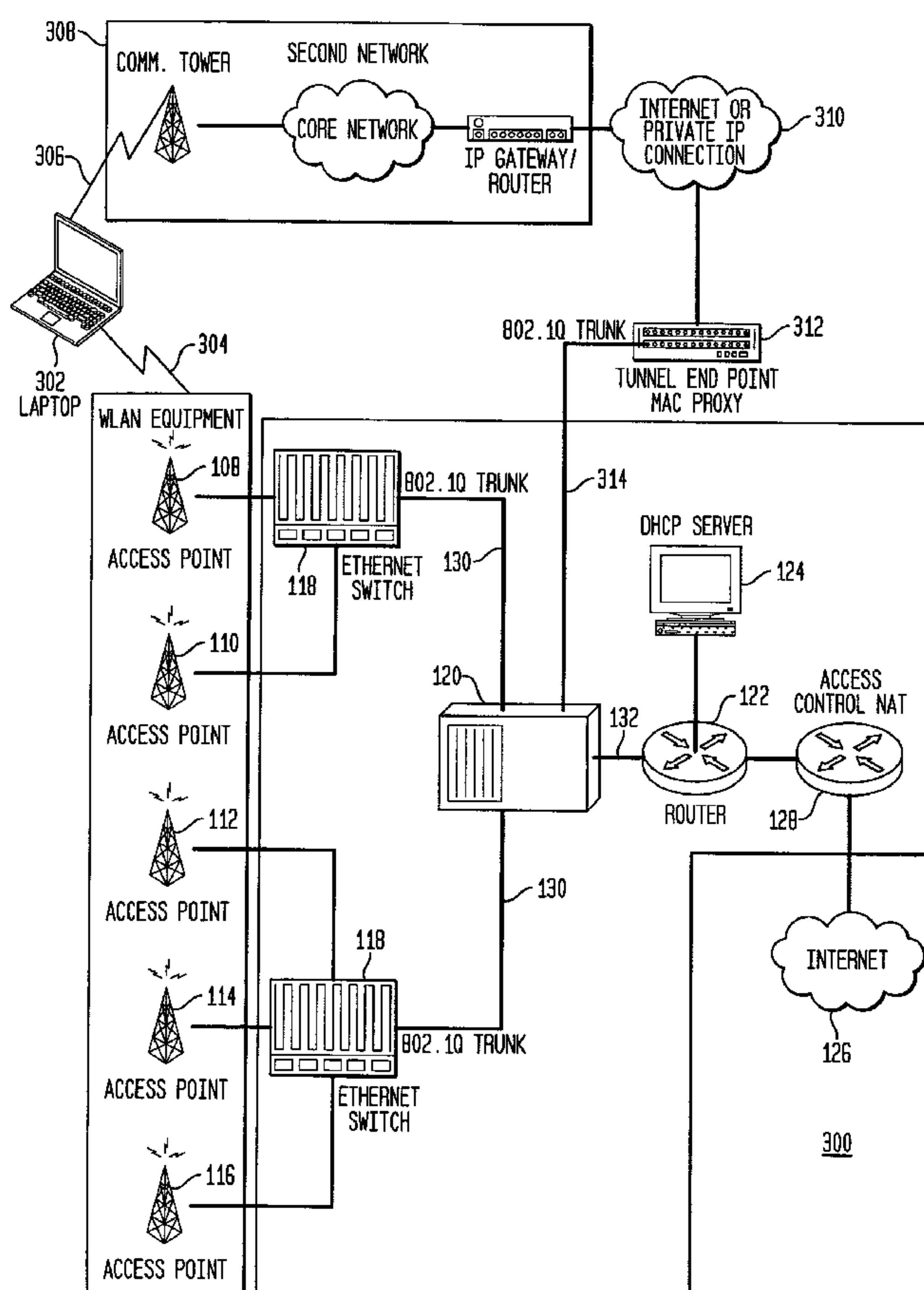

(57) Abstract: A wireless virtual local area network (VLAN) and a device selectively connecting to the wireless VLAN over a second wireless network that may be independent of the wireless VLAN. The device is capable of connecting to at least the wireless VLAN and to the second wireless network. Wireless VLAN access points are each connected to an Ethernet aggregation switch, which is VLAN aware and matches client traffic from connected access points with access VLANs. A wireless VLAN switch maintains an association table between access VLANs and core VLANs. The second wireless network may be remotely connected over the Internet or a private network to a tunnel endpoint. The tunnel endpoint is connected to the VLAN switch, which uses the association table to manage free-form client traffic between connected devices and other mobile stations at access VLANs and appropriate core VLANs.

WO 2004/023724 A1



# WIRELESS LOCAL AREA NETWORK WITH CLIENTS HAVING EXTENDED FREEDOM OF MOVEMENT

## BACKGROUND OF THE INVENTION

5

### *Field of the Invention*

The present invention is related to a wireless local area network (WLAN) and more particularly, to a WLAN with connected wireless communication devices.

10

### *Background Description*

The Institute of Electrical and Electronics Engineers (IEEE) wireless protocol designated 802.11b is an Ethernet local area network (LAN) variant. Ethernet technology has shown an amazing ability to adapt to new requirements, evolving from a simple 10 Mbps bus to gigabit full-duplex switched networks and to wireless LANs. Ethernet is well understood and there is a wealth of experience with cost reduction and integration of Ethernet devices. Some current Ethernet interface cards (10BaseT) retail at less than \$10. 802.11b wireless LAN (WLAN) card technology is subject to the same economy of scale and prices have fallen to less than 30% of their relatively recent original prices. Given its track record, Ethernet is a low-risk, extensible technology suited, for example, to address challenges in wide-area mobility.

Consequently, WLAN technology has been characterized as a disruptive technology. In other words, WLAN technology may change paradigms and lead to unexpected and unpredictable market developments. Past examples of disruptive technologies are the telephone, the personal computer (PC) and the Internet. Today, WLANs are becoming ubiquitous offering cheap solutions for both home and office networks. Currently however, there are three major limitations on WLAN technology: speed, range and security.

5 The 802.11b standard supports speeds of up to 11Mbps. However, 802.11a and 802.11g are promising to deliver much higher speeds. Although range is limited, typically, to about fifty meters (50m) outdoors, tests have demonstrated a range capability of up to 20 miles using directional antennas. Work is continuing to expand the coverage of the wireless base stations. Wired Equivalent Privacy (WEP) for wireless networks has proven far less secure than was intended. The security limitations of WEP are now well understood and work is on-going to enhance these protocols to improve the security of wireless interfaces.

10 The IEEE 802.1Q virtual LAN (VLAN) protocol defines interoperability operation of VLAN bridges. 802.1Q permits the definition, operation and administration of VLAN topologies within a bridged LAN infrastructure, such that LANs of all types may be connected together by Media Access Control (MAC) bridges.

15 Heretofore, these Ethernet LAN variants have been relatively rigidly architected. Once attached or connected, a device could communicate freely with other attached devices. If after sending a request, however, the connection is lost prior to receiving a response, the response was lost. Once reconnected, whether to the same or a different port and, even prior to arrival of the response, the response was lost and the request had to be sent anew. This is still the case for state of the art VLANs and even for devices wirelessly connected to such a VLAN. So, if a wireless device that is connected to a VLAN through an access point leaves the access point's reception area, it must re-establish communications. This is true even if it never leaves the overall LAN reception area, i.e., the area covered by all connected access points, and even if it remains in the reception area of another connected access point.

20 Beyond the wireless LAN coverage area, the wireless device must find some other way to connect, either wired (for example with a modem) or wirelessly. Other wireless technologies, especially wireless cell phone technologies, provide a more or less suitable connection (albeit an expensive one) when an access point isn't readily available. As wireless communications technology advances towards next generation higher speed communications, the performance of this type of alternate connection

30



may become acceptable, but cost is still expected to be a barrier to exclusive use. So, wireless LAN connections will remain preferable.

Furthermore, manually switching between cellular (or other wireless communications technology) and a lower cost wireless LAN connection is very disruptive. Thus, someone that expects to be moving between areas where a wireless LAN connection may or may not be available, must either accept connection disruptions or pay a premium to connect to another wireless service to maintain a constant connection.

Thus, there is a need for a wireless LAN wherein a wirelessly connected device can roam freely and still maintain a connection to the wireless network, and that can maintain a connection even outside the range of the Wireless LAN using a second network

## SUMMARY OF THE INVENTION

It is a purpose of the invention to improve user mobility on wireless networks;

It is yet another purpose of the invention to expand wireless device network connectivity availability;

It is yet another purpose of the invention to freely allow network clients wirelessly connected to a network to roam beyond the range of a currently connected access point while maintaining a network connection over a second network.

The present invention relates to a wireless virtual local area network (VLAN) and a device selectively connecting to the wireless VLAN either directly or indirectly over a second wireless network that may be independent of the wireless VLAN. The device includes at least two wireless network connection capabilities, one for connecting to the VLAN and the second for connecting to the second wireless network. The wireless VLAN may include multiple wireless access points, each connected to an Ethernet aggregation switch. Each Ethernet aggregation switch is

20365-4944

4

VLAN aware and matches client traffic from connected access points with access VLANs. A wireless VLAN switch maintains an association table between access VLANs and core VLANs. The second wireless network may be remotely connected over  
5 the Internet or a private network to a tunnel endpoint. The tunnel endpoint is connected to the VLAN switch, which uses the association table to manage free-form client traffic between connected devices and other mobile stations at access VLANs and appropriate core VLANs.

10 In one aspect of the present invention, there is provided a network with wireless access capability comprising: a plurality of wireless access points with a first communications protocol; at least one Ethernet aggregation switch, one of said plurality of access points  
15 being connected to said at least one Ethernet aggregation switch, said at least one Ethernet aggregation switch being virtual LAN (VLAN) aware and matching client traffic from said connected access points with access VLANs; a free-form virtual network switch with a plurality of VLAN trunk  
20 interface ports, said at least one Ethernet aggregation switch connected to one of said plurality of VLAN trunk interface ports, client traffic passing between said access VLANs at each said connected Ethernet aggregation switch and appropriate core VLANs, the free-form virtual network switch  
25 maintaining an association table between said access VLANs and said core VLANs at said plurality of VLAN trunk interface ports; and at least one tunnel endpoint connected to an access VLAN at one of said plurality of VLAN trunk interface ports and bridging an other wireless network to  
30 said free-form virtual network switch, said other wireless

20365-4944

4a

network having a second communications protocol different than said first communications protocol, wherein client wireless devices having contact with said other wireless network selectively connect to said free-form virtual network switch through said tunnel endpoint whenever said plurality of wireless access points are unavailable.

In another aspect of the present invention, there is provided a network with wireless access capability comprising: a plurality of wireless access points with a first communications protocol; a plurality of mobile stations wirelessly connectable to said plurality of access points, at least one mobile station connectable to at least one other wireless network each having a communications protocol different than said first communications protocol; Ethernet aggregation means for connecting one of said plurality of access points to said network, said Ethernet aggregation means being virtual LAN (VLAN) aware and matching client traffic from said plurality of access points with access VLANs; free-form virtual network switching means for switching client traffic between said access VLANs at said Ethernet aggregation means to appropriate core VLANs, said free-form virtual network switching means having a plurality of VLAN trunk interface ports, each said Ethernet aggregation means connected to one of said plurality of VLAN trunk interface ports, the free-form virtual network switching means comprises: means for maintaining an association table between said access VLANs and said core VLANs at said plurality of VLAN trunk interface ports; and tunnel endpoint means for terminating Ethernet packets tunnelling over other wireless networks and providing



20365-4944

4b

terminated said Ethernet packets as client traffic to said free-form virtual network switching means, said tunnel endpoint means connected to an access VLAN at one of said plurality of VLAN trunk interface ports and bridging said free-form virtual network switching means to said other wireless networks and providing a MAC address proxy for connected ones of said at least one mobile station, said free-form virtual network switching means switching client traffic from said tunnel endpoint means to appropriate core VLANs whenever said plurality of wireless access points are unavailable.

In another aspect of the present invention, there is provided a network with wireless access capability comprising: a plurality of wireless Ethernet access points; at least one Ethernet aggregation switch, ones of said plurality of access points being connected to each said at least one Ethernet aggregation switch, said at least one Ethernet aggregation switch being virtual LAN (VLAN) aware and matching client traffic from connected said access points with access VLANs; a free-form virtual network switch passing client traffic between said access VLANs at said at least one connected Ethernet aggregation switch and appropriate core VLANs, the free-form virtual network switch maintaining an association table between said access VLANs and said core VLANs at said plurality of VLAN trunk interface ports; and at least one tunnel endpoint bridging a cell phone network to said free-form virtual network switch, wherein client wireless Ethernet devices having contact with said cell phone network seamlessly connect to said free-form virtual network switch through said cell phone network to said tunnel endpoint whenever said plurality of wireless Ethernet access points are unavailable.

20365-4944

4c

**BRIEF DESCRIPTION OF THE DRAWINGS**

The foregoing and other objects, aspects and advantages will be better understood from the following detailed description of a preferred embodiment of the invention with reference to the drawings, in which:

Figure 1 shows an example of a free-form virtual local area network (FLAN);

Figure 2A shows an example of a preferred embodiment extended FLAN and mobile station (MS) capable of maintaining a connection beyond the coverage area described by the individual AP coverage areas;

Figure 2B shows the MS tunnelling through a second wireless network to maintain the connection with the FLAN;

Figures 3A-B show flow diagrams for FLAN switch packet handling, downstream packets at access ports and upstream packets at core ports;

Figure 4 is an example of VLAN configuration of an Ethernet aggregation switch;

Figure 5 shows an example of how a preferred FLAN switch preprogrammed with default relationships relates VLAN/ports;

Figure 6 shows an example of how the core VLANs are mapped to logical interfaces.

## DESCRIPTION OF PREFERRED EMBODIMENTS

5

Figure 1 shows an example of a free-form virtual local area network (FLAN) 100 with wireless access capability as described in U.S. Patent Application No. 10/140,629 entitled "LOCAL AREA NETWORK WITH WIRELESS CLIENT FREEDOM OF MOVEMENT" to Matthew G. Eglin, filed May 8, 2002, and assigned to the assignee of the present invention. Wireless clients/mobile stations connect to the FLAN 100 and, once connected, roam freely within the wireless coverage area, seamlessly swapping wireless connection from one access point to another access point as they roam. The present invention extends the wireless client roaming capability beyond the FLAN wireless coverage area for appropriately equipped wireless client devices.

15

Normally, wireless client devices or mobile stations (MS) 102, 104 are connected by wireless data links to one of numerous access points (APs) 106, 108, 110, 112, 114, 116. Examples of such mobile stations 102, 104 or wireless client devices may include what is known as a personal digital assistant (PDA), a cellular (cell) phone (in particular an Internet capable cell phone), a notebook computer/wireless tablet, a desktop computer or, a vehicle such as a train with an on-board network that has wireless communications capability. Provided the MS 102, 104 is within range of at least one of the APs 106, 108, 110, 112, 114 or 116, connection to the FLAN 100 is through that AP 106, 108, 110, 112, 114, 116. Each AP 106, 108, 110, 112, 114, 116 is connected to an Ethernet aggregation switch 118. Each aggregation switch 118 aggregates all client traffic from connected APs 106, 108, 110, 112, 114, 116, passing it upstream to a preferred free-form virtual network switch or FLAN switch 120. Optionally, a preferred embodiment network may include more than one layer of aggregation switches 118 and/or FLAN switches 120.

20

25

30

Although not indicated in this example, according to a preferred embodiment of the invention in addition to WLAN connection capability, at least one MS (e.g., a



PDA, cell phone, notebook computer or wireless tablet) includes at least one other wireless communications capability (e.g., cell phone capable) for connecting to another wireless network. Thus, whenever the MS strays beyond the wireless coverage area MS or otherwise loses a WLAN connection, this other, second wireless capability continues a virtual connection to the FLAN 100 through that other wireless network, thereby avoiding a service disruption. Examples of such other wireless communications capability may include a communications capability based in, Global System for Mobile Communication (GSM), General Packet Radio Service (GPRS), third generation (3G) wireless technology, code division multiple access 2000 (CDMA2000) technology or in any other appropriate wireless communications technology. For example, such a MS 102, 104 might include a CDMA2000 transceiver and an 802.11b Ethernet adapter.

The FLAN switch 120 may be connected through a typical router 122 to a typical Dynamic Host Configuration Protocol (DHCP) Server 124 and to a public network, e.g., to the Internet 126. For optional security, the router 122 also connects externally through a typical gateway 128 providing access control, network address translation (NAT) and a firewall. Each FLAN switch 120 may have multiple VLAN trunk interfaces 130, 132. FLAN switch interfaces 130 connected to aggregation switches 118 are referred to herein as access ports and packets arriving at access ports 130 are downstream packets. FLAN switch interfaces 132 connected to routers 122 are referred to herein as core ports and packets arriving at core ports 132 are upstream packets.

A VLAN-aware switch refers to an Ethernet switch that associates each frame with a single VLAN, e.g., Ethernet aggregation switch 118. A typical VLAN-aware switch includes an association table where each row contains a MAC address, a VLAN ID and a port. Thus, a VLAN aware switch forwards each frame to a MAC address based upon that single associated VLAN. By contrast, a preferred FLAN switch 120 associates each frame with *two* VLANs, one at an access port 130 and the other at a core port 132. To that end, each FLAN switch 120 maintains a port association table where each row contains a MAC address, an access port/VLAN pair, and a core port/VLAN pair. Further, aggregation switches 118 are configured to

statically map each of the access ports to a different VLAN on its trunk port.

Optionally, each aggregation switch 118 may share VLANs among multiple APs 106, 108, 110, 112, 114, 116, each one connected to a different port. VLAN sharing may be appropriate to minimize the number of VLAN IDs used. However, since there are  
5 more available VLAN IDs (4094) than ports on any one aggregation switch 118, normally, the FLAN switch 120 can reuse VLAN IDs on different aggregation switches 118 making sharing VLAN IDs unnecessary.

For FLAN 100 the transmission/reception range of each AP 106, 108, 110,  
10 112, 114, 116 is selected such that the coverage area for each overlaps other adjacent access points providing uninterrupted service for the intended coverage area. Connected mobile stations 102, 104 can pass between access point reception areas and still remain connected in constant communication with FLAN 100, provided they remain in contact with at least one AP 106, 108, 110, 112, 114, 116. The aggregation  
15 switch 118 passes data between APs 106, 108, 110, 112, 114, 116 and FLAN switch 120, which seamlessly routes data between mobile stations 102, 104, and, for example, a selected Internet 126 address. When a mobile station 102, 104 moves from one access point reception area (e.g., 110) to another (e.g., 116), data  
transmission to/from the particular mobile station 102, 104 is automatically conveyed  
20 correctly over the rest of FLAN 100 without any manual intervention. Thus, the MS 102, 104 can remain connected until it leaves/is removed from the coverage area, i.e., cannot contact any of the APs 106, 108, 110, 112, 114 or 116. A mobile station equipped with a capability of connecting to at least one other wireless network according to the present invention can maintain this connection, even when it is not in  
25 the FLAN 100 coverage area.

So, Figure 2A shows an example of a preferred embodiment extended FLAN 300 according to the present invention with elements identical to those of FLAN 100 in Figure 1 labeled identically. The connection region for MS 302 extends beyond the  
30 coverage area described by the individual AP coverage areas. Each MS 302 has at least two independent wireless communication capabilities, preferably a WLAN capability 304 (e.g., through an on-board WLAN card or interface) for communicating both to APs 108, 110, 112, 114 and 116 and an alternate



communications protocol connection 306 (e.g., through a cell phone module) to alternate connection wireless network 308. This second or alternate connection second wireless network 308, which may itself be another WLAN interface, connects over the Internet or over a private network 310 to an appropriate tunnel endpoint 312, which provides an Ethernet Bridge across the particular second wireless network 308. Tunnel endpoint 312 is connected to FLAN switch 120 over an VLAN trunk interface 314, which is substantially identical to access ports 130.

In this example MS 302 includes both a WLAN connection capability (e.g., 802.11b wireless Ethernet) and at least one alternate or second wireless communications capability, e.g., CDMA2000, GSM, GPRS or 3G. It should be noted that while wireless client devices such as MS 102, 104 of Figure 1 with a single wireless capability connecting to APs 108, 110, 112, 114 and 116, but without the capability to connect to a second network may be included in an extended FLAN 300 of the present invention; they would not normally have access to the FLAN 300 outside of the coverage area afforded by APs 108, 110, 112, 114, 116. Further, whenever it is in range, MS 302 communicates with the FLAN 300 through an AP 108, 110, 112, 114 or 116 identically with MS 102, 104.

As shown in Figure 2B, whenever the client (MS 302) strays beyond the AP coverage area or for whatever reason cannot connect to an AP 108, 110, 112, 114 or 116, e.g., when access point carrier signal falls below a selected level indicating the absence of an available AP 108, 110, 112, 114, 116, MS 302 automatically switches to its alternate connection through second network 308. Monitoring signal strength is well known and displayed on most commercially available cell phones. When MS 302 switches connection, it sends packets through a layer 2 tunnel 320 that to the FLAN 300 appears to be the client's WLAN interface. Ethernet frames or packets containing the MAC and IP addresses of the client's WLAN interface (e.g., WLAN card) tunnel over the second network to the tunnel endpoint 312. The tunnel endpoint 312 terminates the layer 2 tunnel 320 and passes Ethernet frames from clients (e.g., MS 302) over VLAN trunk interface 314 to FLAN switch 120. Each such connected MS 302 maintains this layer 2 tunnel 320, which carries Ethernet packets across the



second network 308 to the tunnel endpoint 312 and then, to the FLAN switch 120, thereby seamlessly maintaining connection to the FLAN 300.

5 When the connection switches to the second network 308, FLAN switch 120 just sees another port change for the client, a normal FLAN mobility event. Thus, the switch to the second network 308 is invisible to the FLAN 300. When the client moves back into the connection area, it (MS 302) may automatically terminate the layer 2 tunnel 320 and switch its connection from the second network interface, i.e., from 306 to 304 in Figure 2A. This switch is simply made by resuming Ethernet  
10 Frame transmission on the WLAN interface 304, again a normal FLAN mobility event. The layer 2 tunnel may be maintained, but not used, while the client is connected to the WLAN, if the network requires very fast hand-off from WLAN to the second network.

15 Figures 3A-B show flow diagrams for FLAN switch packet handling for downstream packets at access ports in flow diagram 140 and, for upstream packets at core ports in flow diagram 160 according to a preferred embodiment of the present invention. In Figure 3A a downstream packet is received at an access port in step 142. If the downstream packet is a DHCP request, the router (122 in Figures 1 and  
20 2A-B) acts as a DHCP relay agent and passes the packet to the DHCP Server 124. The DHCP Server 124, in addition to otherwise functioning as a normal DHCP Server, returns an address to the client, thereby configuring the client (e.g., MS 102, 104 and 302) and, switches to pass the traffic. The DHCP Server 124 can re-assign the client 102, 104, 302 to a subnet that does not match a default VLAN assigned by  
25 the FLAN switch 120. When the MS 102, 104, 302 is assigned to a subnet other than the default, the DHCP response is directed to the appropriate DHCP relay agent and on to the correct VLAN.

30 So, continuing in step 144 the port association table is checked to determine if the frame includes the MAC address of a currently connected MS 102, 104, 302. If the packet does not originate from a current connection, then in step 146, a new connection is configured by entering the source MAC address, the access port/VLAN and default core port/VLAN information in the port association table. The default

core port/VLAN is related to the incoming access port/VLAN. In step 148 the appropriate VLAN tag is changed to reflect the new default core VLAN for the downstream packet. Then, in step 150 the packet is switched to the default core port. If in step 144, however, the MAC address is identified as being to a currently  
5 connected MS 102, 104, 302, then in step 152, the port association table is checked to determine if the access port/VLAN has changed. The access port/VLAN may change when the mobile station (e.g., 302) roams between AP reception areas or in and out of the coverage area, e.g., out of the coverage area at first wireless access point 110 in Figure 1 and, later, back into the coverage area at another wireless access point 116.  
10 If the access port/VLAN is unchanged, then, continuing to step 148 the package is updated with the appropriate VLAN tag and in step 150 switched to the appropriate identified core port. Otherwise, if the access port/VLAN is changed in step 152; then, in step 154 the port association table is updated and in step 148 the VLAN tag is changed. Then, in step 150 the packet is switched to the appropriate identified core  
15 port.

Similarly, in step 162 of Figure 3B, when a packet is received at a core port, in step 164 the packet frame is checked for a known destination. If the upstream packet is not directed to a known destination, then, it is not intended for any currently  
20 connected MS (e.g., 102, 104 or 302) and, in step 166 the packet is dropped. If, however, the frame includes the destination MAC for a connected MS 102, 102 or 302, the packet is for a known destination. Then, in step 168, the association table is checked to determine if the client association has changed from the most recent communication with that client. The association table may have changed because the  
25 identified core VLAN may have changed in a DHCP response or, because the MS 102, 104, 302 has been assigned to a VLAN other than the default for its incoming port. Also, the VLAN and the port may both change if there is a fail over to a backup router. If the client association is unchanged, then, in step 170 the VLAN tag is changed to reflect the correct access VLAN for the packet. If the port association has  
30 changed, then in step 172 the port association table is updated before the VLAN tag is changed in step 170. Then, in step 174 the packet is switched to its access port.



So, for a packet traveling from a mobile station 102, 104 on layer 2 of the access network on the access side of the FLAN switch 120 or from MS 302 over the second communications network; the packet is assigned to a VLAN based on the mobile station's physical location in the network, i.e., the port for its connected  
5 Access Point 106, 108, 110, 112, 114, 116 or from tunnel endpoint 312. A packet on the core side of the FLAN switch 120 traveling to a mobile station, is assigned to a VLAN based on the mobile station's logical location in the network, or, equivalently, the mobile station's IP subnet.

10 Figure 4 is an example of VLAN configuration of an Ethernet aggregation switch 118 according to a preferred embodiment of the present invention. Preferably, the FLAN switch 120 meshes through VLAN trunk interface 130 with the VLAN configuration of Ethernet aggregation switches 118, the router 122 and the tunnel  
15 endpoint 312. In this example, APs 180 are grouped and each group 182, 184, 186 is connected through a hub 182h, 184h, if appropriate. Hubs 182h, 184h and individual APs (i.e. single AP groups 186) are connected to Ethernet aggregation switch ports 188, 190, 192. Each of these Ethernet switch ports 188, 190, 192 is mapped to an individual VLAN 194, 196, 198 on a VLAN trunk 200 connected to a FLAN access  
20 port. Each AP group 182, 184, 186 is mapped individually; there are no layer 2 connections between the AP groups 182, 184, 186 within the Ethernet aggregation switch 118.

Figure 5 shows an example of how a preferred FLAN switch 120, preprogrammed with default relationships, relates VLANs 194, 196, 198, 202, 204,  
25 206, 208, 210 on access port 212 and core port 214 of the FLAN switch 120. Default association table 216 provides default VLAN pairs as well as fixed core VLAN assignment for the FLAN switch 120. Devices that access special networks or devices requiring fixed IP addresses are assigned by MAC address in association table 218. These relationships may be stored in clear text configuration files and modified  
30 using any suitable text editor.

In this example, the FLAN switch 120 is aware of three mobile stations with MAC addresses ABC, XYZ and 456, all at Port 6, as indicated in association table



218. The VLAN ID numbers (e.g., 1, 2, 3, 4, 21, 22, 23, 24) are unique, but a port/VLAN tuple identifies the source and destination of a packet. Thus, VLAN ID numbers are freely reusable for all interfaces. In this example, devices ABC and 456 are in their default VLAN associations as indicated in default association table 216.

5 By contrast, device XYZ is not in the default VLAN association for port 6. Instead, its association connects it to VLAN 204. So, for this example, device XYZ may have been moved from the second wireless network back into range of an Access Point.

Figure 6 shows an example of mapping the core VLANs (e.g., 204, 206, 208, 210 of Figure 5) to logical interfaces 220, 222, 224, 226 on the router 122. In this example, each logical interface 220, 222, 224, 226 is configured to provide DHCP relay; the DHCP server 124 uses the relay agent IP address (i.e., the *giaddr* field in the DHCP message body) to determine the appropriate IP subnet. Different sub-interfaces within the router 122, each corresponding to a different incoming VLAN, 220, 222, 224, 226 may be configured with different rules, e.g., for Internet access. For example, administrative users may be assigned to a separate administrative VLAN with access to servers that are not available to general users. The DHCP server may be modified to respond on a different VLAN, enabling the DHCP server to control VLAN assignment on the core side of the FLAN switch.

20 So, for example, by including a tunnel endpoint between the Internet and a corporate FLAN, appropriately equipped wireless client devices can maintain a connection to the corporate FLAN, on campus and off. A notebook computer with both an 802.11b interface and a GPRS interface can connect on-campus to the corporate 802.11b network and continue the connection through its GPRS device as it is taken off-campus. Conversely, the notebook computer can join the network off campus through its GPRS device and on-campus switch seamlessly to the 802.11b connection from the public network.

30 Similarly, a corporate Internet protocol (IP) based private branch exchange (PBX) may be extended for wireless stations by application of the present invention, e.g., for a wireless phone with both WLAN and 3G, GPRS or CDMA capability. A call may be initiated within the PBX network on such a wireless phone and continued

outside of the WLAN receiving area over the second network. Even outside of the WLAN receiving area, an apparent PBX call can be initiated over the second network and, as the caller returns to the WLAN receiving area, the call is continued and completed over the WLAN as an in network PBX call. In particular, using what is  
5 known as Wireless Mobility for Next Gen Networks (NGN) and more particularly a NGN voice over IP (VoIP) network, the NGN core includes a tunnel endpoint. Thus, such an NGN core is capable of supporting connections from MSs from the second network.

10 Likewise, by providing a VoIP gateway and Internet connection in a single appliance, for example, the advantages of the present invention may be realized almost anywhere, e.g., in a private home. In particular, a home user can use a single, appropriately equipped cell phone both in-home and out, connecting cheaply over the Internet, when possible, and otherwise using precious cell phone minutes only as  
15 needed.

Advantageously, the present invention expands the reach of large free-form wireless data networks, i.e., FLANs that permit end-user mobility such as described in U.S. Patent Application No. 10/140,629 entitled "LOCAL AREA NETWORK WITH  
20 WIRELESS CLIENT FREEDOM OF MOVEMENT" to Matthew G. Eglin, filed May 8, 2002, and assigned to the assignee of the present invention. By inclusion of a state of the art tunnel endpoint with the Eglin FLAN, clients can connect to FLANs established, e.g., in airports, coffee shops, dense urban areas, and aboard trains and buses; and without losing that connection leave and return to the original connection  
25 location. Further, the present invention extends free-form wireless access using industry-standard wireless communications technology, e.g., GSM, GPRS, 3G, 802.11b and 802.11a. Combining available wireless access technologies, e.g., a laptop computer with cell phone capability or wireless modem and an 802.11b card, enables clients to connect to the FLAN using Internet Protocol (IP) without regard to  
30 location, whether at the office, at home or traveling across country by rail. Thus, the present invention extends the FLAN, which provides a simple and easy to manage network where existing client devices can "turn on and go" moving freely, beyond FLAN AP reception areas. Further, if desired, authorization and accounting (AAA)



as well as other wireless security features may be included just as with any other state of the art network.

5 The present invention provides all of these advantages with a layer-two Ethernet network to interconnect the wireless access points and an alternate network. The usual scalability problems of such a network are avoided through a preferred application of IEEE 802.1Q Virtual LANs (VLANs) to effectively partition the network into many smaller networks, thus avoiding problems with broadcast traffic and spanning trees.

10

While the invention has been described in terms of preferred embodiments, those skilled in the art will recognize that the invention can be practiced with modification within the spirit and scope of the appended claims.



20365-4944

15

CLAIMS:

1. A network with wireless access capability comprising:

5 a plurality of wireless access points with a first communications protocol;

at least one Ethernet aggregation switch, one of said plurality of access points being connected to said at least one Ethernet aggregation switch, said at least one Ethernet aggregation switch being virtual LAN (VLAN) aware  
10 and matching client traffic from said connected access points with access VLANs;

a free-form virtual network switch with a plurality of VLAN trunk interface ports, said at least one Ethernet aggregation switch connected to one of said  
15 plurality of VLAN trunk interface ports, client traffic passing between said access VLANs at each said connected Ethernet aggregation switch and appropriate core VLANs, the free-form virtual network switch maintaining an association table between said access VLANs and said core VLANs at said  
20 plurality of VLAN trunk interface ports; and

at least one tunnel endpoint connected to an access VLAN at one of said plurality of VLAN trunk interface ports and bridging an other wireless network to said free-form virtual network switch, said other wireless network  
25 having a second communications protocol different than said first communications protocol, wherein client wireless devices having contact with said other wireless network selectively connect to said free-form virtual network switch through said tunnel endpoint whenever said plurality of  
30 wireless access points are unavailable.

20365-4944

16

2. A network as in claim 1, wherein both the other wireless network and said at least one tunnel endpoint are connected to another network, traffic between said other wireless network and said at least one tunnel endpoint  
5 passing through said other network, and at least one mobile station having at least two independent wireless communication capabilities for said first communications protocol and said second communications protocol, wherein said at least one mobile station is wirelessly connectable  
10 to said plurality of access points as a client wireless device and connectable to said other wireless network, said at least one mobile station communicating with said network through an available one of said plurality of access points and automatically switching connection to said other  
15 wireless network when none of said plurality of access points are available.

3. A network as in claim 2 wherein said other network is the Internet and when connection to said at least one mobile station is switched to said other wireless network,  
20 said at least one mobile station tunnels network packets identified for said mobile station across said other wireless network to said at least one tunnel endpoint.

4. A network as in claim 2 wherein when connection to said at least one mobile station is switched to said other  
25 wireless network, said at least one mobile station maintains a layer 2 tunnel carrying Ethernet packets across said other wireless network to said at least one tunnel endpoint, said Ethernet packets containing a MAC and IP addresses of a WLAN interface in said at least one mobile station, whereby  
30 connection to the network is seamlessly maintained.

5. A network as in claim 4 wherein said other network is a private network and when said at least one tunnel

20365-4944

17

endpoint terminates said layer 2 tunnel passing Ethernet frames from said client wireless devices over said one VLAN trunk interface port to said free-form virtual network switch and is a proxy for said MAC address.

5 6. A network as in claim 1 wherein as said client wireless devices move between reception areas and switch connection between said access points and said other wireless network, said free-form virtual network switch identifies each switch and updates an association table for  
10 said each said switch.

7. A network as in claim 1 further comprising:  
  
a router connected to a core VLAN at another one of said plurality of VLAN trunk interface ports and routing traffic on said core VLANs between said free-form virtual  
15 network switch and a public network;

a dynamic host configuration protocol (DHCP) server managing connection between said free-form virtual network switch and said public network; and

a gateway providing access control, network  
20 address translation and firewall security at said public network.

8. A network as in claim 1 wherein at least two of said access points are connected to a hub forming an access point group, said hub connecting said access point group to  
25 said Ethernet aggregation switch.

9. A network as in claim 2 wherein said first communications protocol is a wireless Ethernet protocol and said second communications protocol is a cell phone network protocol.



20365-4944

18

10. A network as in claim 9 wherein said at least one mobile station comprises:

a wireless LAN interface, wirelessly communicating with available ones of said plurality of access points; and

5 a cell phone selectively communicating with said other wireless network, said at least one mobile station seamlessly maintaining connection to said network.

11. A network as in claim 10 wherein said wireless LAN interface monitors access point carrier signals and provides  
10 an indication of the presence/absence of said access point carrier signals, said client wireless devices connected to said free-form virtual network switch through said tunnel endpoint, reconnecting to one of said plurality of access points whenever an access point carrier signal is present.

15 12. A network as in claim 10 wherein said network is a private branch exchange network (PBX) and said wireless LAN interface is a voice over Internet protocol (VoIP) interface.

13. A network as in claim 1 wherein said other  
20 wireless network is one of a plurality of other wireless protocol networks bridged to said network through said tunnel endpoint.

14. A network with wireless access capability comprising:

25 a plurality of wireless access points with a first communications protocol;

a plurality of mobile stations wirelessly connectable to said plurality of access points, at least one mobile station connectable to at least one other wireless

20365-4944

19

network each having a communications protocol different than said first communications protocol;

Ethernet aggregation means for connecting one of said plurality of access points to said network, said  
5 Ethernet aggregation means being virtual LAN (VLAN) aware and matching client traffic from said plurality of access points with access VLANs;

free-form virtual network switching means for switching client traffic between said access VLANs at said  
10 Ethernet aggregation means to appropriate core VLANs, said free-form virtual network switching means having a plurality of VLAN trunk interface ports, each said Ethernet aggregation means connected to one of said plurality of VLAN trunk interface ports, the free-form virtual network  
15 switching means comprises:

means for maintaining an association table between said access VLANs and said core VLANs at said plurality of VLAN trunk interface ports; and

tunnel endpoint means for terminating Ethernet  
20 packets tunnelling over other wireless networks and providing terminated said Ethernet packets as client traffic to said free-form virtual network switching means, said tunnel endpoint means connected to an access VLAN at one of said plurality of VLAN trunk interface ports and bridging  
25 said free-form virtual network switching means to said other wireless networks and providing a MAC address proxy for connected ones of said at least one mobile station, said free-form virtual network switching means switching client traffic from said tunnel endpoint means to appropriate core  
30 VLANs whenever said plurality of wireless access points are unavailable.

20365-4944

20

15. A network as in claim 14, wherein said at least one mobile station comprises:

first communications protocol means for wirelessly communicating with said network through an available one of  
5 said plurality of access points;

second communications protocol means for wirelessly communicating with one said at least one other wireless network;

means for automatically switching to one of said  
10 other wireless networks when none of said plurality of access points are available; and

means for automatically reconnecting to one of said plurality of access points whenever one is available, said at least one mobile station seamlessly maintaining  
15 connection to said network.

16. A network as in claim 14, wherein both the other wireless network and said tunnel endpoint means are connected to another network, traffic between said other wireless network and said tunnel endpoint means passing  
20 through said other network.

17. A network as in claim 15 wherein said other network is a private network and said at least one mobile station further comprises:

tunnelling means for tunnelling network packets  
25 identified for said mobile station across said one of the other wireless networks and said private network to said tunnel endpoint.



20365-4944

21

18. A network as in claim 14, wherein said other network is the Internet and said at least one mobile station comprises:

means for maintaining a layer 2 tunnel carrying  
5 Ethernet packets across said other wireless network and the Internet between said tunnel endpoint and said at least one mobile station, said Ethernet packets containing a MAC and IP addresses of a first communications protocol interface in said at least one mobile station, said mobile station  
10 seamlessly maintaining an FLAN connection.

19. A network as in claim 14, wherein said free-form virtual network switching means comprises:

means for identifying each switch between  
reception areas and switching between said access points and  
15 each of said other wireless networks; and

means for updating an association table responsive to said each said switch.

20. A network as in claim 14 further comprising:

traffic routing means for routing core VLAN  
20 traffic between said virtual network switch and a public network, said traffic routing means connected to a core VLAN at another one of said plurality of VLAN trunk interface ports;

dynamic host configuration protocol (DHCP) server  
25 means for managing connection between said free-form virtual network switch and said public network; and

means for providing access control, network address translation and firewall security at said public network.

20365-4944

22

21. A network as in claim 14 further comprising:

access point grouping means for grouping at least two of said access points into an access point group and connecting said access point group to said Ethernet aggregation means.

22. A network as in claim 14 wherein said second communications protocol means comprises cell phone communications means for communicating with a cell phone network.

10 23. A network as in claim 22 wherein said network is a private branch exchange network.

24. A network with wireless access capability comprising:

a plurality of wireless Ethernet access points;

15 at least one Ethernet aggregation switch, ones of said plurality of access points being connected to each said at least one Ethernet aggregation switch, said at least one Ethernet aggregation switch being virtual LAN (VLAN) aware and matching client traffic from connected said access  
20 points with access VLANs;

a free-form virtual network switch passing client traffic between said access VLANs at said at least one connected Ethernet aggregation switch and appropriate core VLANs, the free-form virtual network switch maintaining an  
25 association table between said access VLANs and said core VLANs at said plurality of VLAN trunk interface ports; and

at least one tunnel endpoint bridging a cell phone network to said free-form virtual network switch, wherein client wireless Ethernet devices having contact with said

20365-4944

23

cell phone network seamlessly connect to said free-form virtual network switch through said cell phone network to said tunnel endpoint whenever said plurality of wireless Ethernet access points are unavailable.

FETHERSTONHAUGH & CO.

OTTAWA, CANADA

PATENT AGENTS



1/7

FIG. 1

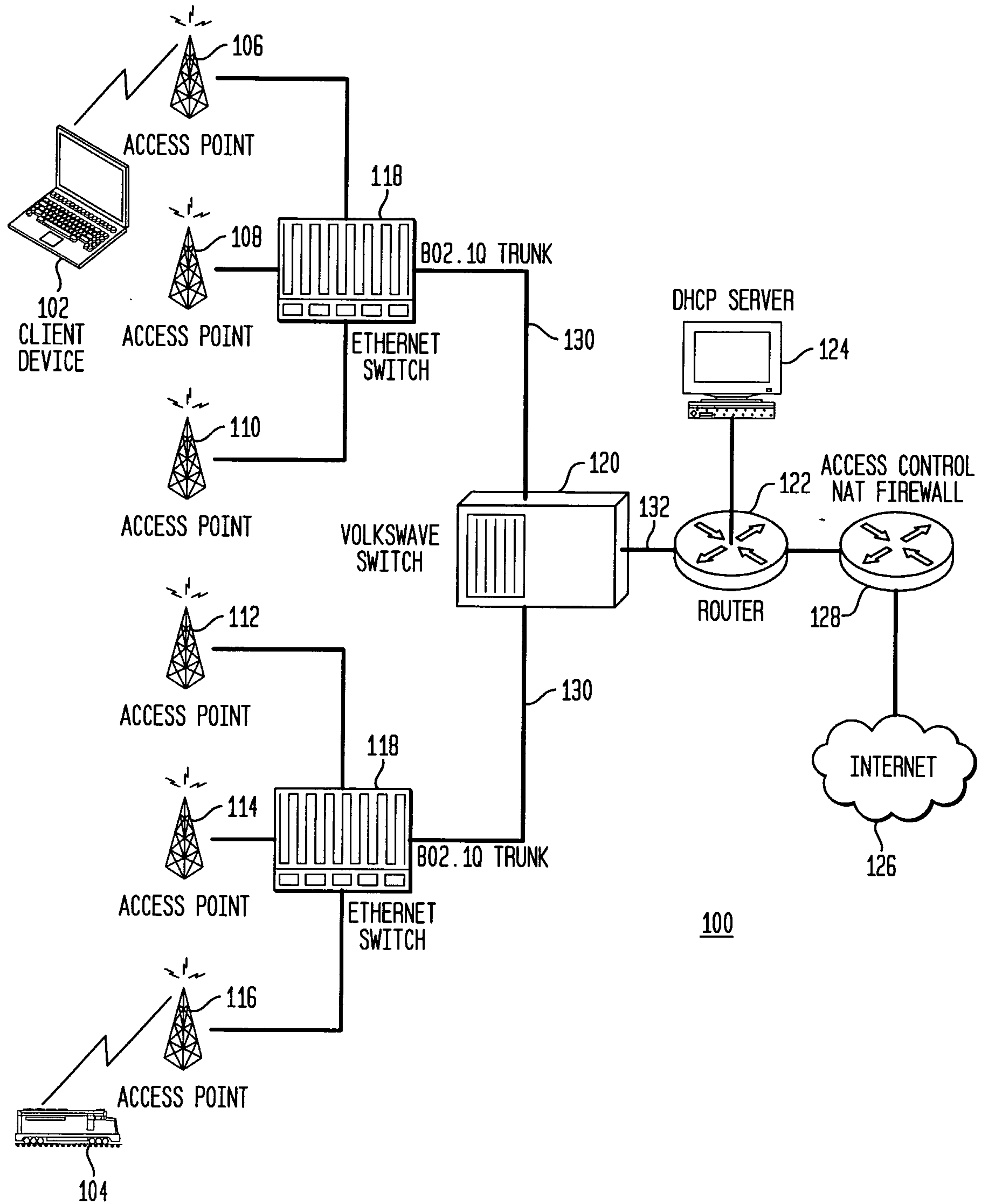

2/7

FIG. 2A

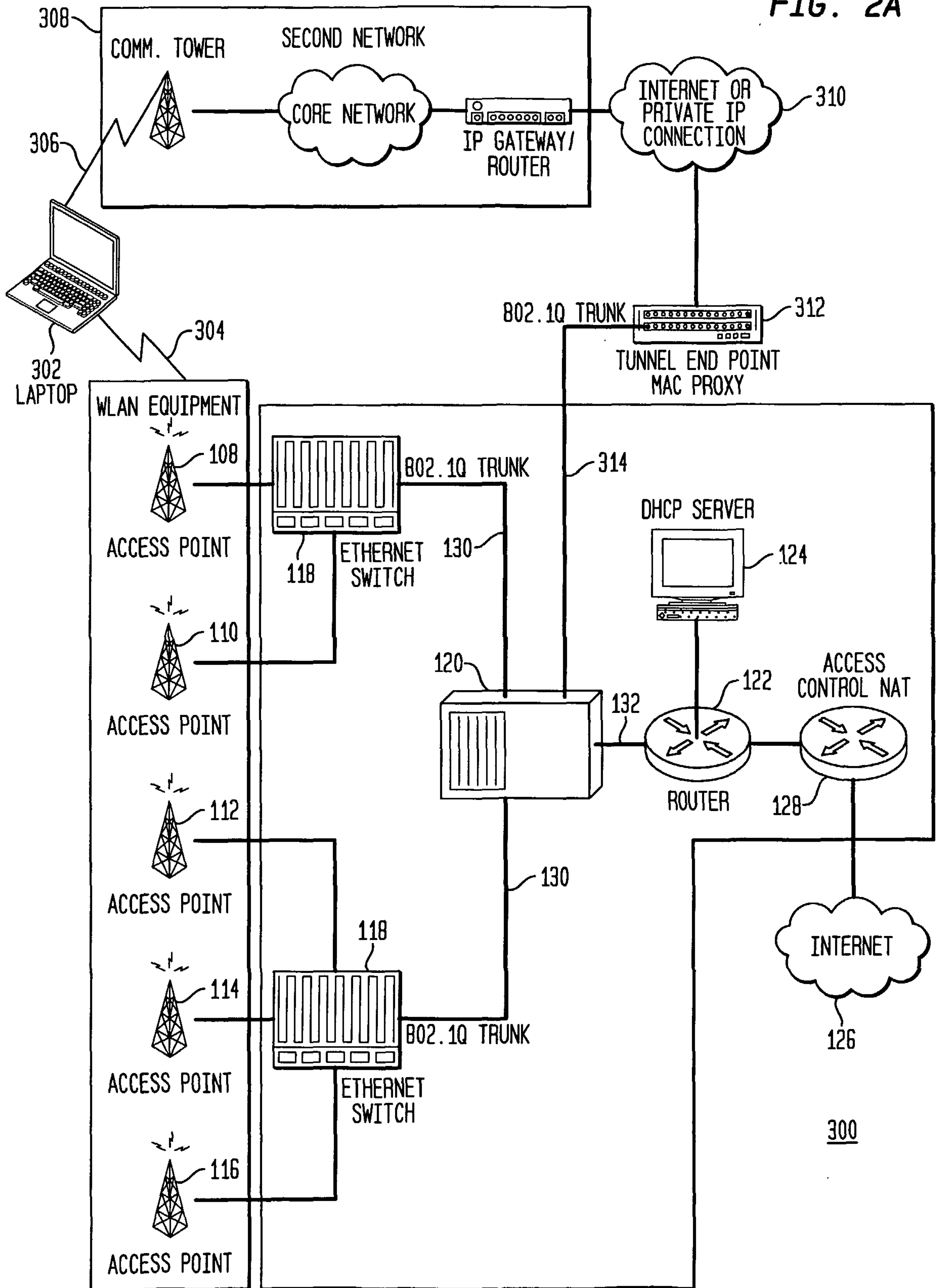

3/7

FIG. 2B

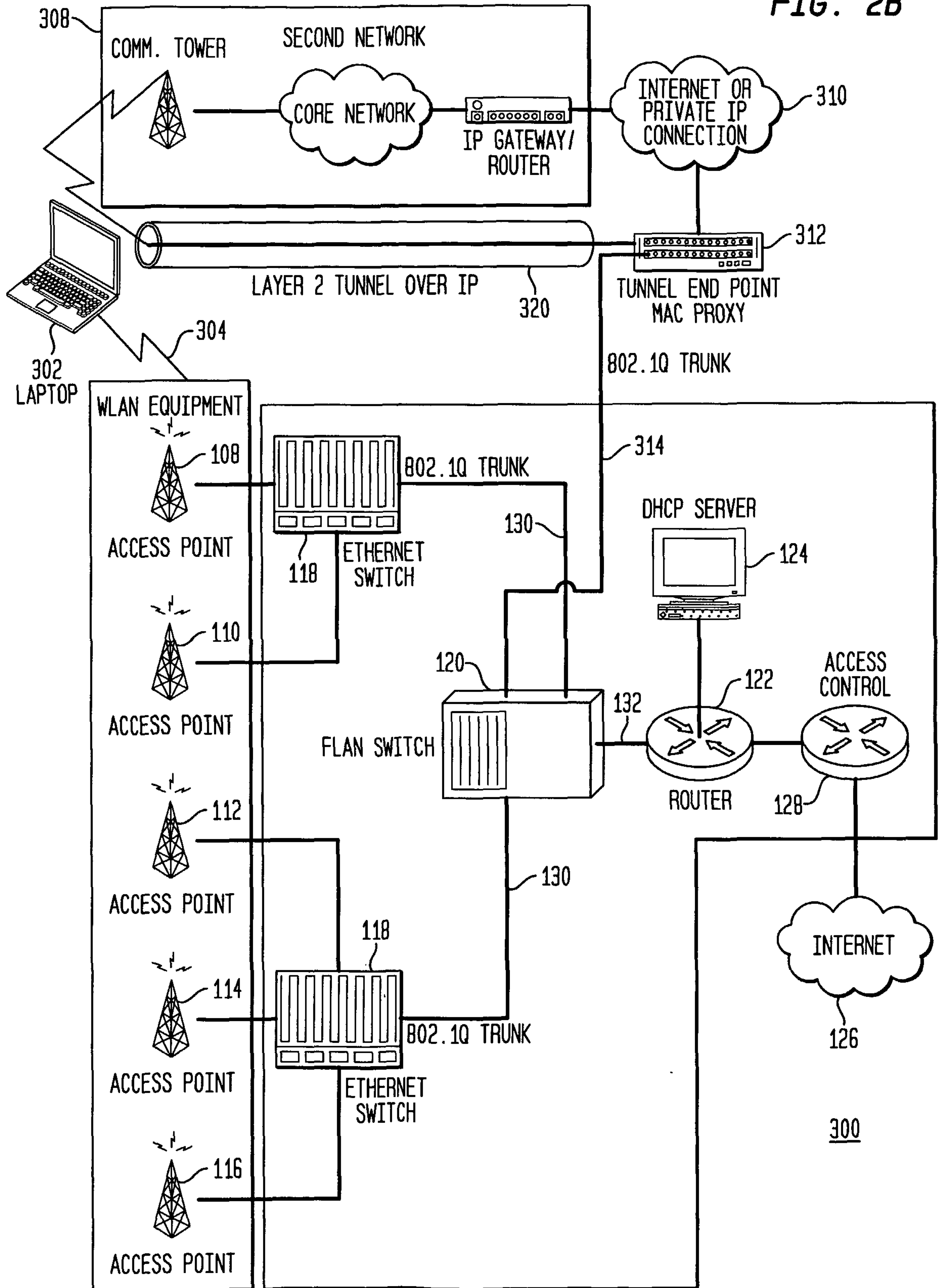



4/7

FIG. 3A

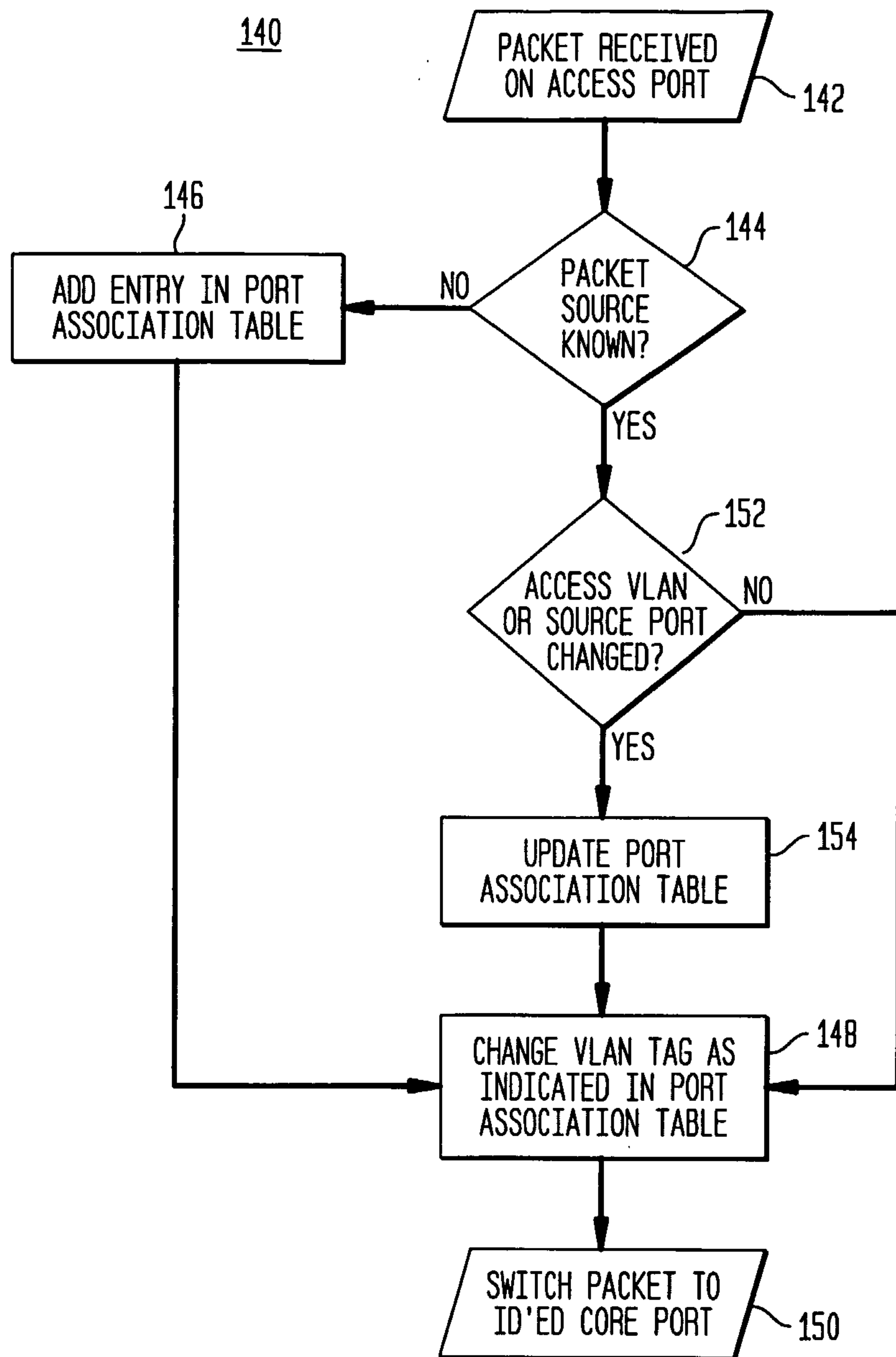

5/7

FIG. 3B

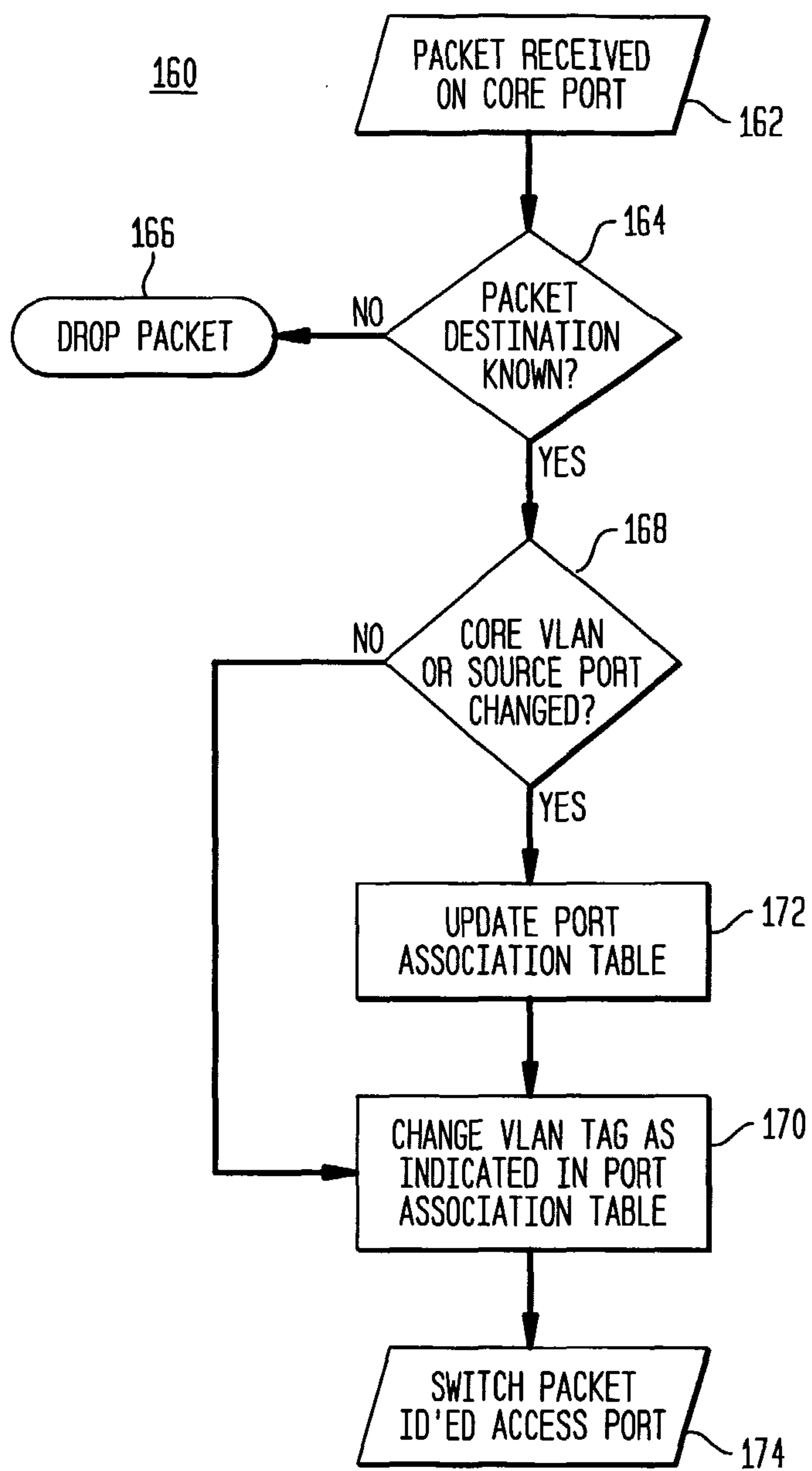

6/7

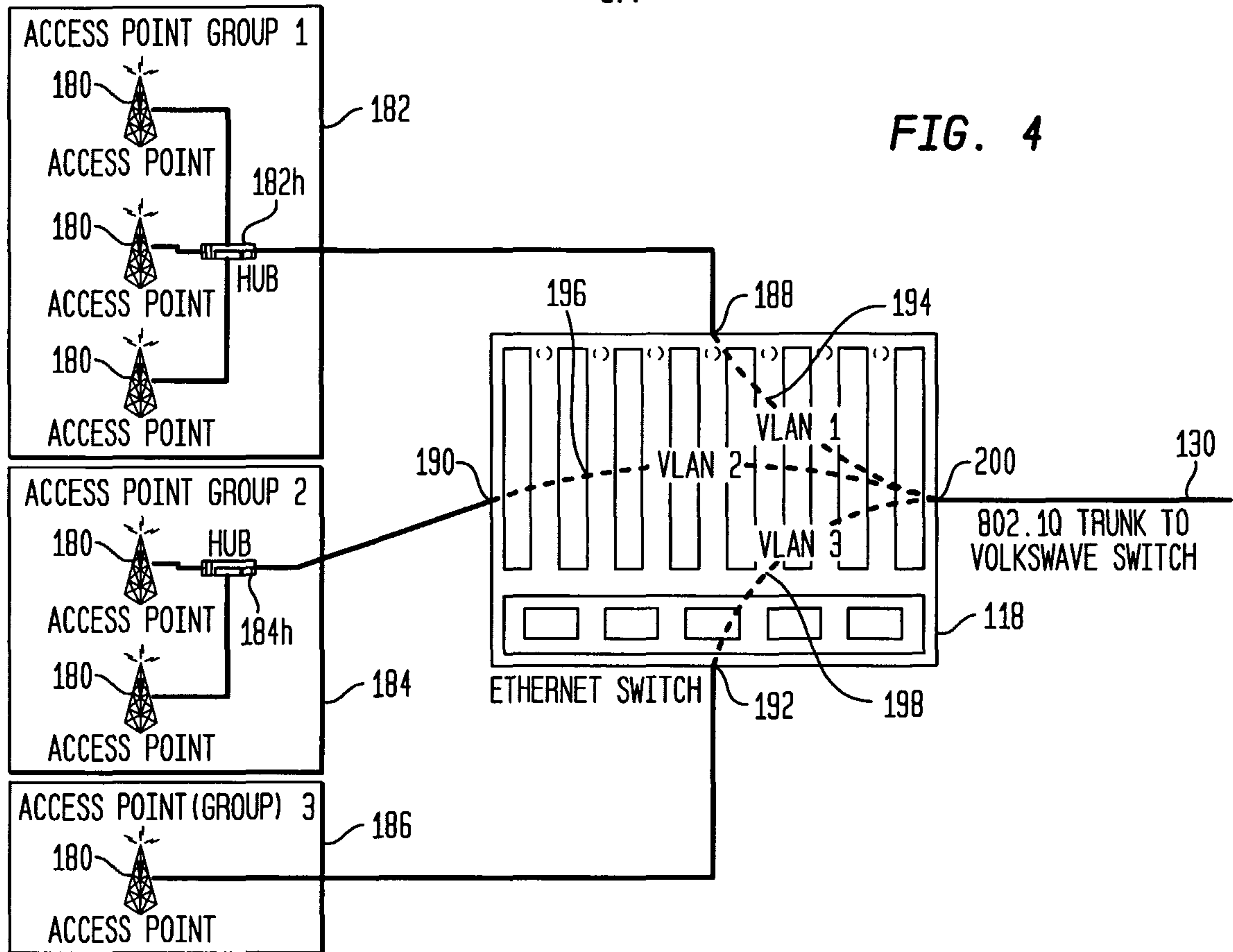
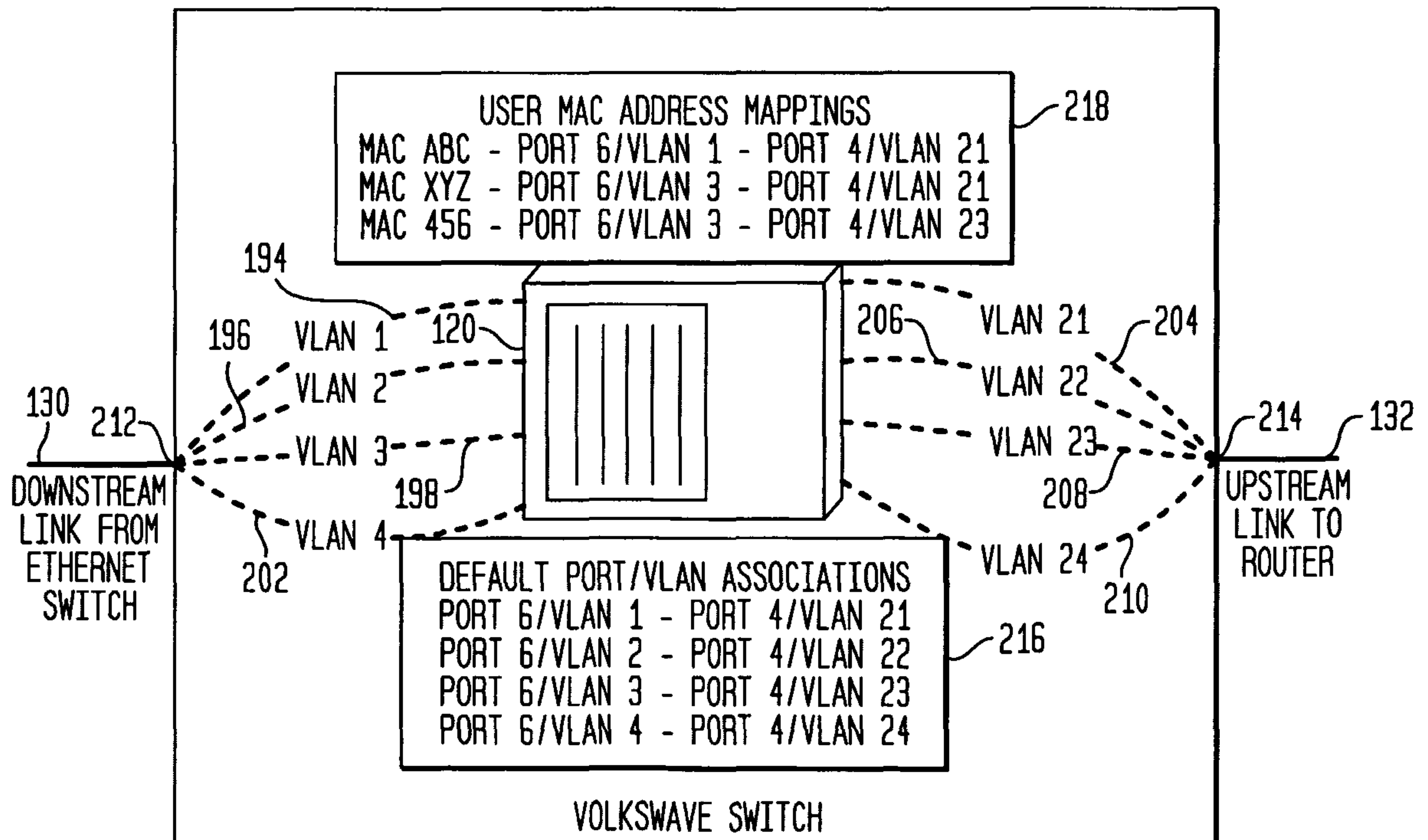
**FIG. 5**



7/7

FIG. 6

