

(19) World Intellectual Property Organization  
International Bureau



(43) International Publication Date  
2 April 2009 (02.04.2009)

PCT

(10) International Publication Number  
**WO 2009/040783 A2**

(51) International Patent Classification:  
**A61M 16/04** (2006.01)

(21) International Application Number:  
PCT/IL2007/001189

(22) International Filing Date:  
25 September 2007 (25.09.2007)

(25) Filing Language: English

(26) Publication Language: English

(71) Applicant (for all designated States except US): **ORID-  
ION MEDICAL (1987) LTD.** [IL/IL]; Hamarpe 7, Har-  
Hotzvim, 91450 Jerusalem (IL).

(72) Inventors; and

(75) Inventors/Applicants (for US only): **COLMAN, Joshua**  
[IL/IL]; 7/3 Petel Street, Jerusalem (IL). **LEVITSKY, Ger-  
shon** [IL/IL]; Meir Yosha St. 7/12, Pisgat Zeev, 97861  
Jerusalem (IL).

(74) Agents: **EITAN MEHULAL LAW GROUP** et al.; P.O.  
Box 2081, Industrial Zone, 46120 Herzlia (IL).

(81) Designated States (unless otherwise indicated, for every  
kind of national protection available): AE, AG, AL, AM,  
AT, AU, AZ, BA, BB, BG, BH, BR, BW, BY, BZ, CA, CH,  
CN, CO, CR, CU, CZ, DE, DK, DM, DO, DZ, EC, EE, EG,  
ES, FI, GB, GD, GE, GH, GM, GT, HN, HR, HU, ID, IL,  
IN, IS, JP, KE, KG, KM, KN, KP, KR, KZ, LA, LC, LK,  
LR, LS, LT, LU, LY, MA, MD, ME, MG, MK, MN, MW,  
MX, MY, MZ, NA, NG, NI, NO, NZ, OM, PG, PH, PL,  
PT, RO, RS, RU, SC, SD, SE, SG, SK, SL, SM, SV, SY,  
TJ, TM, TN, TR, TT, TZ, UA, UG, US, UZ, VC, VN, ZA,  
ZM, ZW.

(84) Designated States (unless otherwise indicated, for every  
kind of regional protection available): ARIPO (BW, GH,  
GM, KE, LS, MW, MZ, NA, SD, SL, SZ, TZ, UG, ZM,  
ZW), Eurasian (AM, AZ, BY, KG, KZ, MD, RU, TJ, TM),  
European (AT, BE, BG, CH, CY, CZ, DE, DK, EE, ES, FI,  
FR, GB, GR, HU, IE, IS, IT, LT, LU, LV, MC, MT, NL, PL,  
PT, RO, SE, SI, SK, TR), OAPI (BF, BJ, CF, CG, CI, CM,  
GA, GN, GQ, GW, ML, MR, NE, SN, TD, TG).

Published:

— without international search report and to be republished  
upon receipt of that report

(54) Title: IMPROVED AIRWAY TUBE

(57) Abstract: There is provided an airway tube for breath sampling, comprising a breath sampling port comprising two or more inlets adapted to sample breath from the airway tube. The inlets are connected to each other through a junction located outside of the air passageway of the airway tube.

WO 2009/040783 A2

## **IMPROVED AIRWAY TUBE**

### **FIELD**

The invention relates to field of breath sampling devices.

### **BACKGROUND**

5 Common practice in the medical field is the continuous measuring and analysis of carbon dioxide concentrations in exhaled breath of mechanically ventilated patients, anaesthetized patients, and patients suffering from particular forms of respiratory disease. Generally known as "Capnography", in medical practice Capnography is typically used to obtain information about a patient's physiological condition and/or physical condition. Some  
10 examples of these applications may include: to evaluate patient's end-tidal carbon dioxide; to monitor severity of pulmonary disease; to corroborate that tracheal intubation and not esophageal intubation has been performed; to continuously monitor proper operation of ventilation equipment; and, to measure volume of carbon dioxide elimination to assess metabolic rate and/or alveolar ventilation. More information on Capnography may be found  
15 in "AARC Clinical Practice Guideline, Capnography/Capnometry during Mechanical Ventilation – 2003 Revision and Update", Respiratory Care, May 2003, VOL 48, No. 5; <http://www.capnography.com>; and <http://www.pubmedcentral.nih.gov>, all of which are hereby incorporated by reference.

Two methods are commonly used in the practice of Capnography, mainstream  
20 Capnography and side-stream Capnography. Both methods comprise the use of an appropriate breath sampler adapted to measure and analyze carbon dioxide samples in the patient's exhaled breath. The breath samplers generally employ technology based on, for example, infrared spectrography, molecular correlation spectrography, mass spectrography, Raman spectrography, or photo-acoustic spectrography, for the performance of the measurements and  
25 analyses.

In a mainstream Capnography system the breath sampler is directly coupled, through an appropriate adapter, to a patient airway tube connecting the patient to a ventilation machine. A sensor is inserted into the airway tube so that the exhaled breath passes directly over the sensor which measures the carbon dioxide concentration in the exhaled breath. The method is  
30 generally used with intubated patients as, for non-intubated patients, a mask is usually required

which may be uncomfortable for patients in respiratory distress. In a side-stream Capnography system a breath sampler continuously draws samples of exhaled breath from the attached patient airway tube connecting the patient to the ventilation machine. Typically, a narrow diameter, flexible breath sampling tube extends from the breath sampler to the patient airway tube. Connection to the airway tube is typically by means of an airway adapter, which is a tube adapted to be connected to the patient airway tube (for example a tube exiting from a ventilator source) at one end, and through appropriate fittings, to the patient's intubation tube at the other end. Optionally, the airway adapter may be connected to a separate section of the patient airway tube at each end. Connection of the breath sampling tube to the airway adapter is usually performed through a sampling port in the airway adapter. The sampling port typically comprises a narrow bore tube, also referred to as "air collector", perpendicularly extending at one end towards the central axis of the airway adapter tube. At the other end, the air collector generally extends outwardly through a wall of the airway adapter tube to connect, by means of appropriate sampling port connection fittings, to the breath sampling tube. The air collector may include one or more relatively short extensions, referred to hereinafter as "inlets", generally perpendicularly extending from the air collector. The inlet comprises an aperture which is connected through a narrow bore to the bore of the air collector.

At the other end of the breath sampling tube is usually connected the breath sampler. The breath sampler is typically adapted with a pump which operates to continuously create a pressure drop along the path from the airway adapter to the breath sampler. By creating the pressure drop, which may also be referred to as "negative pressure differential", exhaled breath samples are continuously drawn from the airway adapter through the aperture(s) into the sampling port and thereon through the breath sampling tube to the breath sampler. The accuracy in the measurement and analysis of the breath samples is dependent on the samples experiencing a continuous, smooth, laminar flow when traveling from the patient to the breath sampler, such that the carbon dioxide waveform arriving at the breath sampler is substantially the same as that in the patient airway tube.

Techniques are commonly utilized in side-stream Capnography systems to try to prevent liquids, which tend to accumulate in the patient airway tube, from entering the breath sampling tube. These liquids may include, for example, liquids related to patient secretions, such as for example, mucous, condensed-out liquids resulting from high humidity in the ventilation means, and medications and saline solutions provided to a patient during lavage, suction and nebulization procedures. Entry of the liquids into the breath sampling tube may

cause partial or total blockage in the tube, interfering with the flow of the breath samples and affecting the carbon dioxide measurement and analysis. Furthermore, liquids entering the breath sampler may cause damage to the device.

Entry of liquids into the breath sampling tube is generally through the sampling port in the airway adapter. Typically, these liquids reach the sampling port as a result of any one or combination of the following conditions:

a) Directly during patient coughing.

b) During lavage procedures wherein liquids (generally a saline solution) are injected into the patient airway towards the lungs to break down thick secretions. These procedures are typically performed prior to suctioning and cleaning the patient airway tube and may result in the liquids reaching the airway adapter if not synchronized well with inhalation.

c) During movement of the patient airway tubing as a result of moving the patient or direct movement of the tubing itself. Liquids collecting along the patient airway tube may then flow into the airway adapter and consequently reach the sampling port.

d) When the airway adapter is the lowest point in the patient airway, liquids may collect at the bottom of the airway and, if not emptied periodically, they may reach the sampling port. Furthermore, when air or exhaled breath flow in their respective directions inside the patient airway tube during the inhalation/exhalation cycle, the liquids may splash across the apertures in the sampling port and enter into the sampling port.

Liquids reaching the sampling port are drawn in through the aperture in the inlet or air collector as a result of the pressure drop between the airway adapter and the sampling port. This condition may cause a blockage in the sampling port. Despite the blockage, generally the pump in the breath sampler continues to work for a period of time increasing the pressure drop between the point of the blockage and the breath sampler. The increase in the pressure drop typically results in the liquid being pulled into the sampling port and subsequently into the breath sampling tube. Eventually, the increasing pressure drop reaches a threshold value at which the pump is inactivated, but usually not before the liquid has caused a blockage in the sampling port and/or the breath sampling tube.

Numerous types of airway adapters and sampling ports used in the art are adapted with filtering systems for the prevention of liquids from entering the breath sampling line. Generally, there are drawbacks with such adapters and/or sampling ports as described below.

5 An airway adapter comprises a sampling port wherein the sampling port comprises a metal filter made of sintered metal powder. The liquids are blocked by the metal filter from entering into the sampling port and into the breath sampling tube. A problem with this sampling port is that the metal filter is quickly covered with liquids, requiring frequent replacement of the filter.

10 A different airway adapter comprises a hydrophobic baffle lining the interior circumference of the adapter along a portion of its length. An exit port extends from the baffle and connects to a breath sampling tube, the hydrophobic baffle permitting the passage of the breath samples. A disadvantage in this airway adapter is that the baffle quickly fills up with liquid interrupting the smooth flow of the breath samples, thereby requiring frequent replacement of the airway adapter.

15 Another airway adapter comprises a sampling port with multiple inlets extending from an air collector. The inlets are adapted to independently permit the breath samples to flow through without any substantial waveform distortion should an aperture be blocked in one of the inlets. Additionally, the blockage is not pulled into the air collector as the open inlet(s) prevents an increase in the pressure drop between the sampling port and the breath sampler due to the blockage. A drawback with this sampling port is that the blocking liquid has a tendency to migrate from one aperture to another as a result of air and exhaled breath flow in opposite directions during the inhalation/exhalation cycle. Furthermore, the proximity between the inlets, the reduced surface area between the inlets and the corners at the base of the inlets provide additional surface tension area for the liquids to attach to as they migrate. These conditions may contribute to blocking of all apertures and liquids entering the sampling port, requiring replacement of the airway adapter.

30 As discussed above, airway adapters and/or sampling ports known in the art are not generally well adapted to serve as a "first line of defense" against liquids found in a medical environment associated with the use of ventilation equipment. These adapters and/or sampling ports have a tendency to suffer from blockages which generally require their frequent replacement. Furthermore, in some cases, they are designed with filters which prevent liquids

from flowing into the sampling port but at the expense of degradation in the waveform of the exhaled breath samples.

There is therefore a need for an airway adapter and/or sampling port capable of handling exposure to liquids generally encountered in medical environments associated with patient ventilation. The airway adapter and/or sampling port should be adapted to prevent the entry of liquids into the breath sampling tube without interfering with or substantially altering the waveform of exhaled breath samples.

### SUMMARY

An aspect of some embodiments of the invention relates to providing an airway tube comprising a breath sampling port, wherein the breath sampling port is adapted to sample exhaled breath from the airway tube, and wherein the entry of liquid into the breath sampling port is substantially restricted. Optionally, the airway tube may be an airway adapter.

According to an aspect of some embodiments of the invention, the breath sampling port comprises a plurality of inlets, each inlet adapted to sample breath samples from the airway tube. The inlets are physically separated from one another by sections of a circular inner wall of the airway tube, the sections referred to as "migration path". Occasionally, liquid inside the airway tube creates a blockage in a first inlet and crosses the migration path to an adjacent second inlet also creating a blockage in the second inlet. By providing a migration path with surface area substantially greater than the surface area of the second inlet the increased surface tension in the liquid substantially prevents the liquid from reaching the second inlet. As a result, blockage in the second inlet is prevented and breath sampling continued.

Additionally, according to an aspect of some embodiments of the invention, the breath sampling port comprises a junction to which the inlets are connected through a channel, and an air collector connecting the channel with a breath sampling tube. The inlets, channel and air collector comprise bores adapted to allow breath samples to flow through with substantially minimal effect on the waveform of the samples. The inlet lengths are substantially greater than the inlet bore diameter. The separation between two adjacent inlets is equal to or greater than the inlet lengths. Yet, the lengths of the inlets and the channel are kept relatively short so as to maintain a substantially small pressure drop between the aperture and the air collector,

reducing the possibility that liquid blocking an aperture will be drawn into the inlet. Liquid drawn into the inlet may subsequently be drawn into the junction, air collector and/or the breath sampling tube, possibly creating a system blockage. As a result, by reducing the possibility of liquid entering the inlet, the probability of liquid blocking the whole system is substantially reduced.

In an embodiment of the invention, the breath sampling port is positioned such that the junction is externally located to the airway tube abutting an outer wall of the tube. The inlets, of equal lengths, extend into the airway tube from the same direction, or optionally, from different directions. Alternatively, the inlets are of different lengths. In another embodiment of the invention, the breath sampling port is positioned such that the junction is embedded between the outer wall and an inner wall of the airway tube. The inlets, of equal lengths, extend into the airway tube. Optionally, the inlet lengths are different. Alternatively, the junction is partially embedded in between the outer wall and inner wall. In yet another embodiment of the invention, the breath sampling port comprises inlets with an end section comprising a bore of substantially smaller diameter relative to the inlet bore diameter. The small bore diameter of the end section, which comprises an aperture also with a small diameter, enhances the hydrophobic, or water repelling, characteristics of the inlets.

In accordance with some embodiments of the invention there is provided an airway tube for breath sampling, comprising a breath sampling port comprising two or more inlets adapted to sample breath from the airway tube. The inlets are connected to each other through a junction located outside of the air passageway of the airway tube. In some embodiments of the invention, the junction is located outside of the outer wall of the airway tube. Optionally, the junction is located between the inner wall and the outer wall of the airway tube. Alternatively, the junction is at least partially located outside of the outer wall of the airway tube. Additionally or alternatively, the junction is at least partially located between the inner wall and the outer wall of the airway tube. For example, when a liquid droplet reaches one inlet and climbs towards the airway tube, such as the airway adapter, it reaches the airway tube's inner wall prior to reaching the second inlet. This prevents or at least reduces the passage of liquid from one inlet to another and thus, if and when one inlet is blocked by liquid the other inlet will remain open for airflow.

In accordance with some embodiments of the invention, there is provided an airway tube for breath sampling, comprising a breath sampling port comprising two or more inlets

adapted to sample breath from the airway tube. The inlets are connected to each other through a junction located outside of the air passageway of the airway tube. The airway tube comprises an airway adapter.

5 In accordance with some embodiments of the invention, there is provided an airway tube for breath sampling, comprising a breath sampling port comprising two or more inlets adapted to sample breath from the airway tube. The inlets are connected to each other through a junction located outside of the air passageway of the airway tube. In some embodiments of the invention, a length of the inlet is substantially greater than a width of an aperture of the inlet. Additionally, the length of the inlet is shorter than a distance between two apertures of  
10 two adjacent inlets. Alternatively, the length of the inlet is substantially equal to the distance between two apertures of two adjacent inlets. Optionally, the inlet is narrowest at its respective aperture.

In some embodiments of the invention, one of the inlets has a length different from the other inlet. Additionally or alternatively, one of the inlets has the aperture oriented in a  
15 different direction from the aperture of the other inlet. Optionally, at least one of the inlets enters the airway tube from a direction different from the direction from which the other inlet enters the airway tube.

In accordance with some embodiments of the invention, there is provided a breath sampling port comprising two or more inlets adapted to sample breath from an airway tube.  
20 The inlets are connected to each other through a junction located outside of the air passageway of the airway tube. In some embodiments of the invention, a length of the inlet is substantially greater than a width of an aperture of the inlet. Additionally, the length of the inlet is shorter than a distance between two apertures of two adjacent inlets. Alternatively, the length of the inlet is substantially equal to the distance between two apertures of two adjacent inlets.  
25 Optionally, the inlet is narrowest at its respective aperture. In some embodiments of the invention, the inlet has a length different from another inlet. Additionally or alternatively, one of the inlets has the aperture oriented in a different direction from the aperture of the other inlet. Optionally, at least one of the inlets enters the airway tube from a direction different from the direction from which the other inlet enters the airway tube.

30 In accordance with some embodiments of the invention, there is provided a breath sampling method, comprising sampling breath from an airway tube through a sampling port



comprising two or more inlets. The two or more inlets are connected to each other through a junction located outside of the air passageway of the airway tube. Optionally, the airway tube comprises an airway adapter.

In accordance with some embodiments of the invention, there is provided a breath  
5 sampling method, comprising sampling breath from an airway tube through a sampling port  
comprising two or more inlets. The two or more inlets are connected to each other through a  
junction located outside of the air passageway of the airway tube. In some embodiments of the  
invention a length of the inlet is substantially greater than a width of an aperture of the inlet.  
Additionally, the length of the inlet is shorter than a distance between two apertures of two  
10 adjacent inlets. Alternatively, the length of the inlet is substantially equal to the distance  
between two apertures of two adjacent inlets. Optionally, the inlet is narrowest at its  
respective aperture.

In accordance with some embodiments of the invention, there is provided a breath  
sampling method, comprising sampling breath from an airway tube through a sampling port  
15 comprising two or more inlets. The two or more inlets are connected to each other through a  
junction located outside of the air passageway of the airway tube. In some embodiments of the  
invention, the inlet has a length different from another inlet. Additionally or alternatively, one  
of the inlets has the aperture oriented in a different direction from the aperture of the other  
inlet. Optionally, at least one of the inlets enters the airway tube from a direction different  
20 from the direction from which the other inlet enters the airway tube.

## BRIEF DESCRIPTION OF FIGURES

Examples illustrative of embodiments of the invention are described below with  
reference to figures attached hereto. In the figures, identical structures, elements or parts that  
25 appear in more than one figure are generally labeled with a same numeral in all the figures in  
which they appear. Dimensions of components and features shown in the figures are generally  
chosen for convenience and clarity of presentation and are not necessarily shown to scale. The  
figures are listed below.

Figure 1 schematically illustrates a cross sectional view of an exemplary airway adapter  
30 and an exemplary sampling port in accordance with an embodiment of the invention;

Figure 2 schematically illustrates a cross-sectional view of an exemplary airway adapter and an exemplary sampling port in accordance with another embodiment of the invention;

Figure 3 schematically illustrates a cross-sectional view of an exemplary airway adapter and an exemplary sampling port in accordance with another embodiment of the invention;

5        Figure 4 schematically illustrates a cross-sectional view of an airway adapter and a sampling port with reduced aperture diameter in accordance with another embodiment of the invention; and

10        Figure 5 schematically illustrates a cross-sectional view of an airway adapter and a sampling port comprising inlets extending into the airway tube from different directions in accordance with another embodiment of the invention.

## DETAILED DESCRIPTION

Reference is made to Fig. 1 which schematically illustrates a cross sectional view of an exemplary airway adapter **103** and an exemplary sampling port **102** in accordance with an  
15        embodiment of the invention. Sampling port **102** and an airway tube comprising airway adapter **103** are comprised in a breath sampling system **100**. Airway adapter **103** is a tube with a substantially circular cross section, and comprises a circular outer wall **104** and a circular inner wall **124**. At one end of adapter **103** is an opening **150** which connects, usually by means of appropriate fittings, to a patient's intubation tube (not shown). Opening **150** leads into  
20        an adapter passageway **170** through which exhaled breath flows from the patient into the patient airway tube (not shown) and through which air flows from the patient airway tube to the patient. At the other end of passageway **170** is opening **151** which generally connects to the patient airway tube. Opening **150** is typically of a smaller diameter than opening **151**; the adjustment in the diameter of airway adapter **103** is done in two or more slanted steps, such as  
25        step **120**. Optionally, the adjustment in the diameter may be done in one slanted step, or alternatively, as a sloping surface extending from one opening to the other. Optionally, in some embodiments of the invention, opening **150** and **151** are of the same diameter.

Positioned between openings **150** and **151** is sampling port **102**. Sampling port **102** comprises an air collector **114**, a channel **115**, and two inlets such as, for example inlet **110** and  
30        inlet **122**. The two inlets, inlet **110** and inlet **122** are connected to each other at a junction **108**.

Optionally, the sampling port may have more than two inlets, for example 3, 4, 5, 6 or more inlets. In case there are more than two inlets, such as 3, 4, 5, 6 or more inlets, at least two of the inlets and optionally more than two of the inlets are connected to each other at one junction, such as junction **108**. The junction, such as junction **108**, is adapted to allow airflow between the inlets, such as inlet **110** and inlet **122**, and the channel **115**. In function, when a liquid droplet reaches one inlet, such as inlet **110**, and moves towards the airway tube, such as the airway adapter **103**, it reaches the airway tube's, such as the airway adapter **103**, inner wall, such as circular inner wall **124**. When the liquid droplet reaches the inner wall, such as circular inner wall **124**, it spreads thereon and thus no liquid, or at least a substantially reduced amount of liquid, reaches the second inlet, such as inlet **122**. Of course, this description may be applicable for the progression of liquid from any inlet to any other inlet. This prevents or at least reduces the passage of liquid from one inlet to another and thus, if and when one inlet is blocked by liquid, the other inlet will remain open for airflow.

Air Collector **114** connects at one end to the inlets through channel **115** and is adapted to connect at the other end to a breath sampling tube (not shown). Collector **114** and channel **115** are tubes with substantially circular cross sections, and comprise collector bore **116**, a channel bore **109**, and the junction **108**. Optionally, the channel may have other cross sections, for example rectangular or elliptical. The channel preferably forms a 90° angle with the air collector, resembling an inverted "T" with the channel and the air collector forming the head and the base of the "T", respectively. Collector bore **116** and channel bore **109** are of diameters which allow the exhaled breath samples to pass from the inlets, through the channel, meeting at the junction, and continuing on through the air collector, to the breath sampling tube without substantially affecting their waveform. The channel is positioned such that the junction is exteriorly located to the airway adapter, and abuts the outer circular wall, extending along a portion of the length of the adapter parallel to a central A axis **160**. Central axis A **160** is an axis which extends along the length of passageway **170** and intersects the center of opening **150**, and is substantially the center of the flow path of exhaled breath from the patient as it leaves the intubation tube.

The inlets generally perpendicularly extend from the channel through outer wall **104** and inner wall **124** of airway adapter **103** to the central axis A **160**. Optionally, the inlets may slantedly extend from the channel in the direction of the central axis A, traversing the outer wall and the inner wall at an angle. Alternatively, the inlets may slantedly extend from the junction substantially eliminating the channel. The inlets are separated by a distance D one

from the other and are typically symmetrically positioned about a central axis B **161** which extends along the length of collector bore **116**. Optionally, the inlets may be asymmetrically positioned with respect to axis B **161**. The inlets are tubes with substantially circular cross sections, although in other embodiments of the invention the inlets may have other cross sections, for example rectangular or elliptical. Each inlet comprises a bore, for example inlet bore **118**, of diameter W. The bores, of inlet length L, extend from an aperture, such as aperture **112** in inlet **110**, to intersect channel bore **109** in channel **115**. The length of the inlet may be, according to some embodiments, substantially greater than the diameter, W, of the inlet bore, for example,  $L \geq 4W, 5W, 10W, 15W$ . Optionally, according to some embodiments, length L  $\leq D$  where D is the distance between the inlets.

Reference is made to Fig. 2 which schematically illustrates a cross sectional view of an exemplary airway adapter **203** and an exemplary sampling port **202** in accordance with another embodiment of the invention. Sampling port **202** and an airway tube comprising airway adapter **203** are comprised in a breath sampling system **200**.

Airway adapter **203** is substantially similar to or the same as airway adapter **103** shown in Figure 1. Sampling port **202** is substantially similar to sampling port **102** in Figure 1 modified such that an inlet in Figure 1 extends past a central axis A **260**, shown as inlet **210**, and a second inlet does not reach the central axis A **260**, shown as inlet **222**. Central axis A **260** is substantially similar to or the same as central axis A **160** in Figure 1. In other embodiments of the invention, inlet **210** may not reach central axis A **260** while inlet **222** extends past central axis A **260**. Optionally both inlets do not reach central axis A or, alternatively, both inlets may extend past central axis A.

The inlets comprise an inlet bore substantially similar to that of the inlets in Figure 1, modified such that an inlet bore **217** comprised by inlet **210** is defined by an inlet length L1 while an inlet bore **218** comprised by inlet **222** is defined by an inlet length L2. The lengths of the inlets, L1 and L2 respectively, may be, according to some embodiments, substantially greater than the diameter, W of the inlet bores, for example,  $L1 \geq 4W, 5W, 10W, 15W$  and  $L2 \geq 4W, 5W, 10W, 15W$ . Optionally, according to some embodiments, length  $L1 \leq D$  and  $L2 \leq D$  where D is the distance between the inlets.

Reference is made to Fig. 3 which schematically illustrates a cross sectional view of an exemplary airway adapter **303** and an exemplary sampling port **302** in accordance with another

embodiment of the invention. Sampling port **302** and an airway tube comprising airway adapter **303** are comprised in a breath sampling system **300**. Airway adapter **303** is a tube with a substantially circular cross section, and comprises a circular outer wall **304** and a circular inner wall **324**. At one end of adapter **303** is an opening **350** which connects, usually by means of appropriate fittings, to a patient's intubation tube (not shown). Opening **350** leads into an adapter passageway **370** through which exhaled breath flows from the patient into the patient airway tube (not shown) and through which air flows from the patient airway tube to the patient. At the other end of passageway **370** is opening **351** which generally connects to the patient airway tube. Opening **350** is typically of a smaller diameter than opening **351**; the adjustment in the diameter of airway adapter **303** is done in two or more slanted steps, such as step **320**. Optionally, the adjustment in the diameter may be done in one slanted step, or alternatively, as a sloping surface extending from one opening to the other. Optionally, in some embodiments of the invention, opening **350** and **351** are of the same diameter.

Positioned between openings **350** and **351** is sampling port **302**. Sampling port **302** comprises an air collector **314**, a channel **315**, and two inlets such as, for example inlet **310** and inlet **322**. The two inlets, inlet **310** and inlet **322** are connected to each other at a junction **308**. Optionally, the sampling port may have more than two inlets, for example 3, 4, 5, 6 or more inlets. In case there are more than two inlets, such as 3, 4, 5, 6 or more inlets, at least two of the inlets and optionally more than two of the inlets are connected to each other at one junction, such as junction **308**. The junction, such as junction **308**, is adapted to allow airflow between the inlets, such as inlet **310** and inlet **322**, and the channel **315**. In function, when a liquid droplet reaches one inlet, such as inlet **310**, and moves towards the airway tube, such as the airway adapter **303**, it reaches the airway tube's, such as the airway adapter **303**, inner wall, such as circular inner wall **324**. When the liquid droplet reaches the inner wall, such as circular inner wall **324**, it spreads thereon and thus no liquid, or at least a substantially reduced amount of liquid, reaches the second inlet, such as inlet **322**. Of course, this description may be applicable for the progression of liquid from any inlet to any other inlet. This prevents or at least reduces the passage of liquid from one inlet to another and thus, if and when one inlet is blocked by liquid, the other inlet will remain open for airflow.

Air Collector **314** connects at one end to the inlets through channel **315** and is adapted to connect at the other end to a breath sampling tube (not shown). Collector **314** and channel **315** are tubes with substantially circular cross sections, and comprise collector bore **316**, channel bore **309**, and junction **308**. Optionally, the channel may have other cross sections, for

example rectangular or elliptical. The channel preferably forms a 90° angle with the air collector, resembling an inverted "T" with the channel and the air collector forming the head and the base of the "T", respectively. Collector bore **316** and channel bore **309** are of diameters which allow the exhaled breath samples to pass from the inlets, through the channel, meeting  
 5 at the junction, and continuing on through the air collector, to the breath sampling tube without substantially affecting their waveform. The channel is positioned such that the junction lies embedded between the outer circular wall and the inner circular wall of the airway adapter, and extends along a portion of the length of the adapter parallel to a central A axis **360**. Optionally, the channel may lie such that it is partially outside the outer circular wall. Central axis A **360**  
 10 is an axis which extends along the length of passageway **370** and intersects the center of opening **350**, and is substantially the center of the flow path of exhaled breath from the patient as it leaves the intubation tube.

The inlets generally perpendicularly extend from the channel through inner wall **324** of airway adapter **303** to the central axis A **360**. Optionally, the inlets may slantedly extend from  
 15 the channel through the inner wall in the direction of the central axis A, traversing the inner wall at an angle. Alternatively, the inlets may slantedly extend from the junction substantially eliminating the channel. The inlets are separated by a distance D one from the other and are typically symmetrically positioned about a central axis B **361** which extends along the length of collector bore **316**. Optionally, the inlets may be asymmetrically positioned with respect to  
 20 axis B **361**. The inlets are tubes with substantially circular cross sections, although in other embodiments of the invention the inlets may have other cross sections, for example rectangular or elliptical. Each inlet comprises a bore, for example inlet bore **318**, of diameter W. The inlet bores, of inlet length L, extend from an aperture, such as aperture **312** in inlet **310**, to intersect channel bore **309** in channel **315**. The length of the inlet may be, according to some  
 25 embodiments, substantially greater than the diameter, W, of the inlet bore, for example,  $L \geq 4W, 5W, 10W, 15W$ . Optionally, according to some embodiments, length  $L \leq D$  where D is the distance between the inlets.

Reference is made to Fig. 4 which schematically illustrates a cross sectional view of an exemplary airway adapter **403** and an exemplary sampling port **402** comprising inlets with  
 30 reduced aperture size in accordance with another embodiment of the invention. Sampling port **402** and an airway tube comprising airway adapter **403** are comprised in a breath sampling system **400**. Airway adapter **403** is substantially similar to or the same as airway adapter **103** shown in Fig.1.

Positioned between openings **450** and **451** is sampling port **402**. Sampling port **402** comprises an air collector **414**, a channel **415**, and two inlets such as, for example inlet **410** and inlet **422**. The two inlets, inlet **410** and inlet **422** are connected to each other at a junction **408**. Optionally, the sampling port may have more than two inlets, for example 3, 4, 5, 6 or more inlets. In case there are more than two inlets, such as 3, 4, 5, 6 or more inlets, at least two of the inlets and optionally more than two of the inlets are connected to each other at one junction, such as junction **408**. The junction, such as junction **408**, is adapted to allow airflow between the inlets, such as inlet **410** and inlet **422**, and the channel **415**. In function, when a liquid droplet reaches one inlet, such as inlet **410**, and moves towards the airway tube, such as the airway adapter **403**, it reaches the airway tube's, such as the airway adapter **403**, inner wall, such as circular inner wall **424**. When the liquid droplet reaches the inner wall, such as circular inner wall **424**, it spreads thereon and thus no liquid, or at least a substantially reduced amount of liquid, reaches the second inlet, such as inlet **422**. Of course, this description may be applicable for the progression of liquid from any inlet to any other inlet. This prevents or at least reduces the passage of liquid from one inlet to another and thus if and when one inlet is blocked by liquid the other inlet will remain open for airflow.

Air Collector **414** connects at one end to the inlets through channel **415** and is adapted to connect at the other end (not shown) to a breath sampling tube (not shown). Collector **414** and channel **415** are tubes with substantially circular cross sections, and comprise collector bore **416** a channel bore **409**, and the junction **408**. Optionally, the channel may have other cross sections, for example rectangular or elliptical. The channel preferably forms a 90° angle with the air collector, resembling an inverted "T" with the channel and the air collector forming the head and the base of the "T", respectively. Collector bore **416** and channel bore **408** are of diameters which allow the exhaled breath samples to pass from the inlets, through the channel, meeting at the junction, and continuing on through the air collector, to the breath sampling tube without substantially affecting their waveform. The channel is positioned such that the junction is exteriorly located to the airway adapter, and abuts the outer circular wall, extending along a portion of the length of the adapter parallel to a central A axis **460**. Central axis A **460** is an axis which extends along the length of passageway **470** and intersects the center of opening **450**, and is substantially the center of the flow path of exhaled breath from the patient as it leaves the intubation tube.

The inlets generally perpendicularly extend from the channel through outer wall **404** and inner wall **424** of airway adapter **403** to the central axis A **460**. Optionally, the inlets may

slantedly extend from the channel in the direction of the central axis A, traversing the outer wall and the inner wall at an angle. Alternatively, the inlets may slantedly extend from the junction substantially eliminating the channel. The inlets are separated by a distance D one from the other and are typically symmetrically positioned about a central axis B 461 which  
5 extends along the length of collector bore 416. Optionally, the inlets may be asymmetrically positioned with respect to axis B 461. The inlets are tubes with substantially circular cross sections and comprise an inlet section which connects with channel 415 at one end, such as inlet section 413, and an end section, such as end section 411. Optionally, the inlets may have other cross sections, for example rectangular or elliptical.

10 Each inlet comprises a bore, for example bore 418, which extends a length L1 of the insert section and a substantially narrower bore, for example bore 417, which extends a length L3 of the end section and terminates at an aperture 412. The cross-sectional diameter of bore 418, W2, and of bore 417, W1, and the transition between the bores, shall be such that the waveform of the exhaled breath samples is not affected when passing through the bores. The  
15 length of the inlet section, L1, may be, according to some embodiments, substantially greater than the diameter, W2, for example,  $L \geq 4W_2, 5W_2, 10W_2, 15W_2$ . Optionally, according to some embodiments, length  $L1 + L3 \leq D$  where D is the distance between the apertures of the inlets and L3 is the length of the end section.

Reference is made to Fig. 5 which schematically illustrates a cross sectional view of an  
20 exemplary airway adapter 503 and an exemplary sampling port 502 in accordance with another embodiment of the invention. Sampling port 502 and an airway tube comprising airway adapter 503 are comprised in a breath sampling system 500.

Airway adapter 503 is substantially similar to or the same as airway adapter 103 shown in Figure 1. Sampling port 502 is substantially similar to sampling port 102 in Figure 1  
25 modified such that an inlet extends past a central axis A 560, shown as inlet 522 and a second inlet enters airway adapter 503 from an opposing direction to that in which inlet 522 enters the airway adapter, and extends past central axis A 560, shown as inlet 510. Central axis A 560 is substantially similar to or the same as central axis A 160 in Figure 1. In other embodiments of the invention, inlet 510 and inlet 522 may not reach central axis A 560, while in some other  
30 embodiments of the invention one inlet does not reach central axis A while the other extends past central axis A. Furthermore, in other embodiments of the invention, the two inlets may



enter the airway adapter from any direction, for example, perpendicularly to one another, or at oblique angles relative to one another, or at obtuse angles relative to one another.

The inlets comprise an inlet bore substantially similar to that of the inlets in Figure 1 modified such that the inlet bore comprised by inlet **510** is defined by an inlet length  $L1 + L3$  while the inlet bore comprised by inlet **522** is defined by an inlet length  $L2$ . The lengths of the inlets,  $L1 + L3$  and  $L2$  respectively, may be, according to some embodiments, substantially greater than the diameter,  $W$  of the inlet bores, for example,  $L1 + L3 \geq 4W, 5W, 10W, 15W$  and  $L2 \geq 4W, 5W, 10W, 15W$ . Optionally, according to some embodiments, length  $L1 + L3 \leq D$  and  $L2 \leq D$  where  $D$  is the distance between the inlets.

In accordance with an embodiment of the invention, the diameter of the inlet bore is preferably in the range of 0.5mm – 1mm, for example 0.6 mm; the diameters of the channel bore and the air collector bore are preferably in the range of 0.5 mm – 2 mm, for example 1 mm. The combined length of the channel and the inlets is preferably in the range of 10 mm – 22 mm, for example 15 mm, assuming that the aperture is in the proximity of the central axis  $A$  of the airway adapter.

Although the drawings refer to various embodiments of airway adapters, the structures and functions described herein also apply to any airway tube or a portion of an airway tube which are thus covered under the scope of this disclosure.

While a number of exemplary aspects and embodiments have been discussed above, those of skill in the art will recognize certain modifications, permutations, additions and sub-combinations thereof. It is therefore intended that the following appended claims and claims hereafter introduced be interpreted to include all such modifications, permutations, additions and sub-combinations as are within their true spirit and scope.

## CLAIMS

What we claim is:

1. An airway tube for breath sampling, comprising:  
a breath sampling port comprising two or more inlets adapted to sample breath  
5 from the airway tube, wherein the two or more inlets are connected to each other at a junction located outside of the air passageway of the airway tube.
2. The airway tube according to claim 1, wherein said junction is located outside of the outer wall of the airway tube.
3. The airway tube according to claim 1, wherein said junction is located between the  
10 inner wall and the outer wall of the airway tube.
4. The airway tube according to claim 1, wherein said junction is at least partially located outside of the outer wall of the airway tube.
5. The airway tube according to claim 1, wherein said junction is at least partially located between the inner wall and the outer wall of the airway tube.
- 15 6. The airway tube according to claim 1, wherein said airway tube comprises an airway adapter.
7. The airway tube according to claim 1, wherein a length of an inlet is substantially greater than a width of an aperture of the inlet.
8. The airway tube according to claim 1, wherein a length of an inlet is shorter than a  
20 distance between two apertures of two adjacent inlets.
9. The airway tube according to claim 1, wherein a length of an inlet is substantially equal to a distance between two apertures of two adjacent inlets.
10. The airway tube according to claim 1, wherein an inlet is narrowest at its respective aperture.
- 25 11. The airway tube according to claim 1, wherein at least one of said inlets has a length different from another inlet.

12. The airway tube according to claim 1, wherein at least one of said inlets has an aperture oriented in a different direction from apertures of another inlet.

13. The airway tube according to claim 1, wherein at least one of said inlets enters said airway tube from a direction different from a direction from which another inlet enters said  
5 airway tube.

14. A breath sampling port comprising:

two or more inlets adapted to sample breath from an airway tube, wherein the two or more inlets are connected to each other at a junction located outside of the air passageway of the airway tube.

10 15. The breath sampling port according to claim 14, wherein a length of an inlet is substantially greater than a width of the aperture of the inlet.

16. The breath sampling port according to claim 14, wherein a length of an inlet is shorter than a distance between two apertures of two adjacent inlets.

17. The breath sampling port according to claim 14, wherein a length of an inlet is  
15 substantially equal to a distance between two apertures of two adjacent inlets.

18. The breath sampling port according to claim 14, wherein an inlet is narrowest at its respective aperture.

19. The breath sampling port according to claim 14, wherein at least one of said inlets has a length different from another inlet.

20 20. The breath sampling port according to claim 14, wherein at least one of said inlets has an aperture oriented in a different direction from apertures of another inlet.

21. The breath sampling port according to claim 14, wherein at least one of said inlets enters said airway tube from a direction different from a direction from which another inlet enters said airway tube.

25 22. A breath sampling method, comprising:

sampling breath from an airway tube through a sampling port comprising two or more inlets, wherein the two or more inlets are connected to each other at a junction located outside of the air passageway of the airway tube.

23. The method according to claim 22, wherein said airway tube comprises an airway  
5 adapter.

24. The airway tube according to claim 22, wherein a length of an inlet is substantially greater than a width of an aperture of the inlet.

25. The airway tube according to claim 22, wherein a length of an inlet is shorter than a distance between two apertures of two adjacent inlets.

10 26. The airway tube according to claim 22, wherein a length of an inlet is substantially equal to a distance between two apertures of two adjacent inlets.

27. The airway tube according to claim 22, wherein an inlet is narrowest at its respective aperture.

15 28. The airway tube according to claim 22, wherein at least one of said inlets has a length different from another inlet.

29. The airway tube according to claim 22, wherein at least one of said inlets has an aperture oriented in a different direction from apertures of another inlet.

30. The airway tube according to claim 22, wherein at least one of said inlets enters said  
20 airway tube from a direction different from a direction from which another inlet enters said  
airway tube.

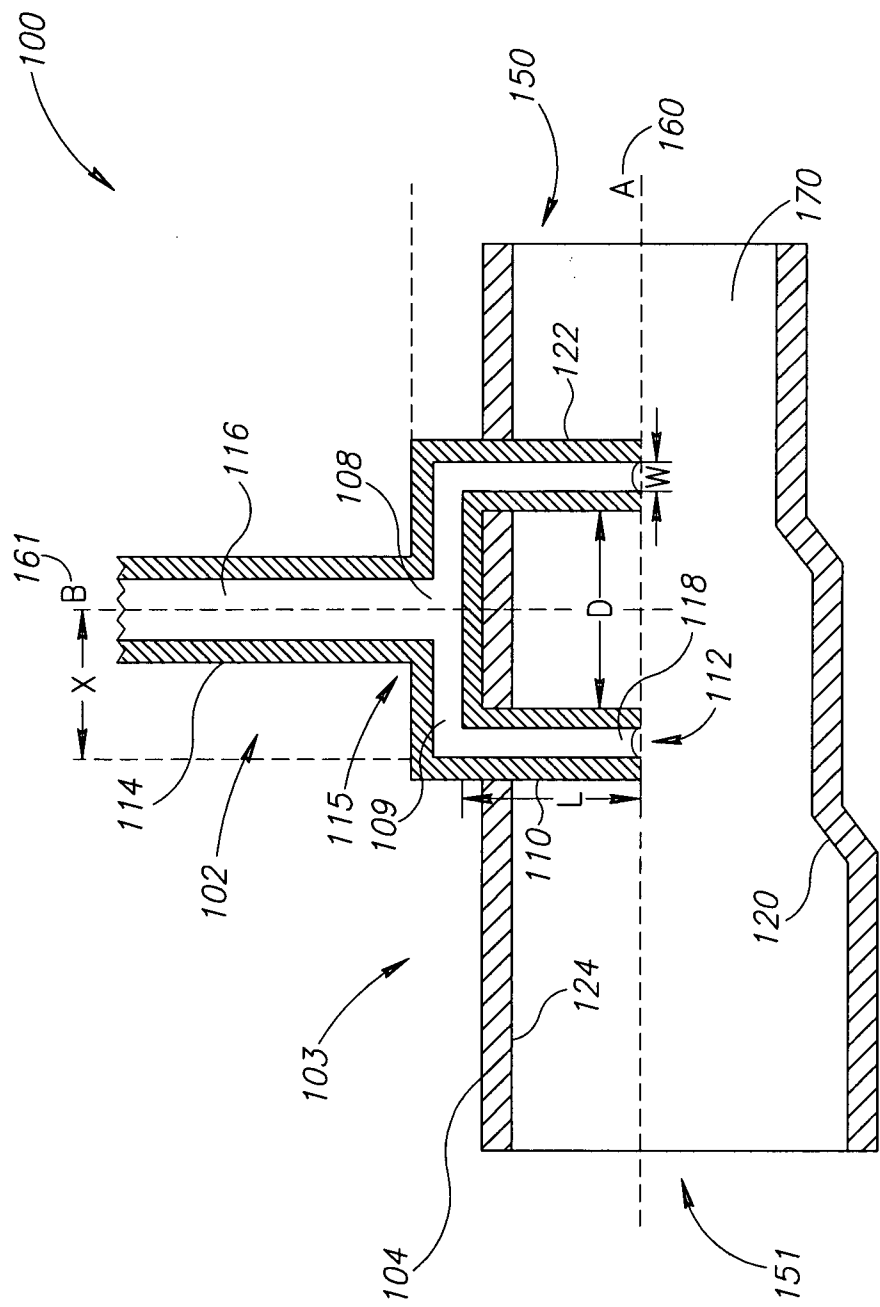

FIG.1

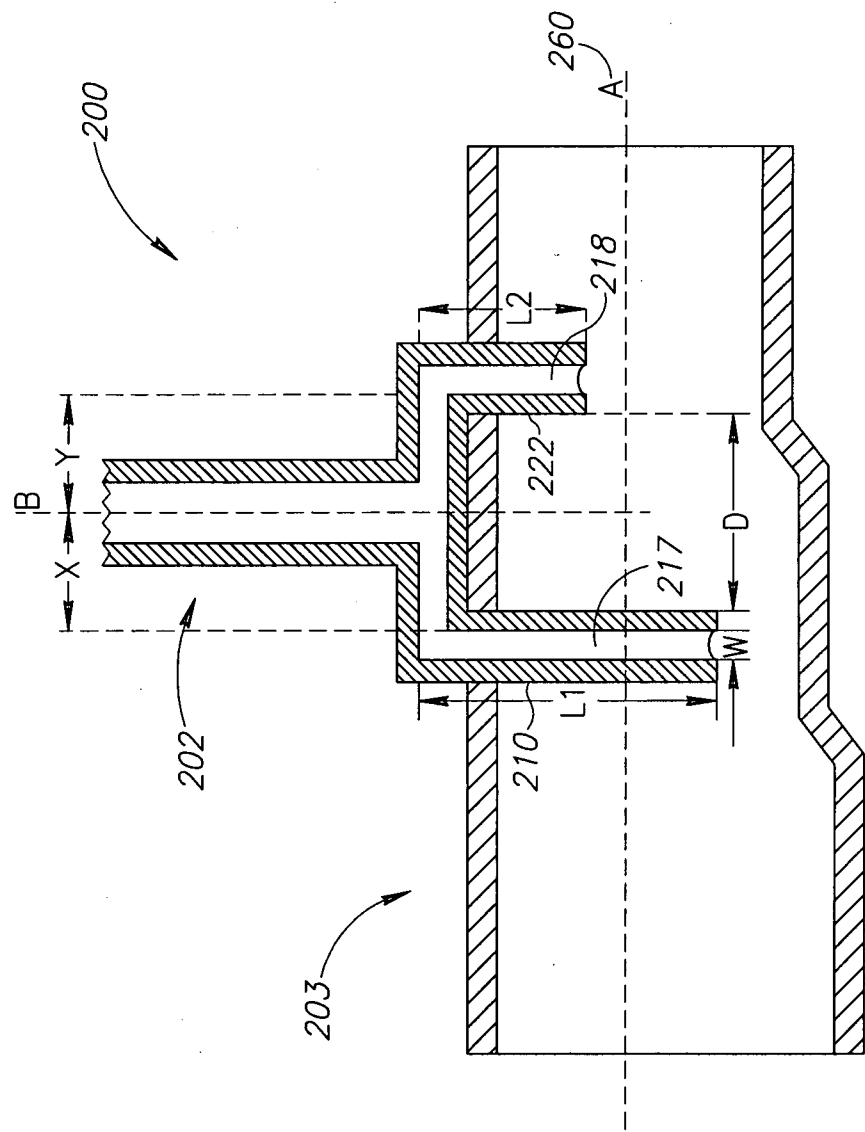

FIG.2

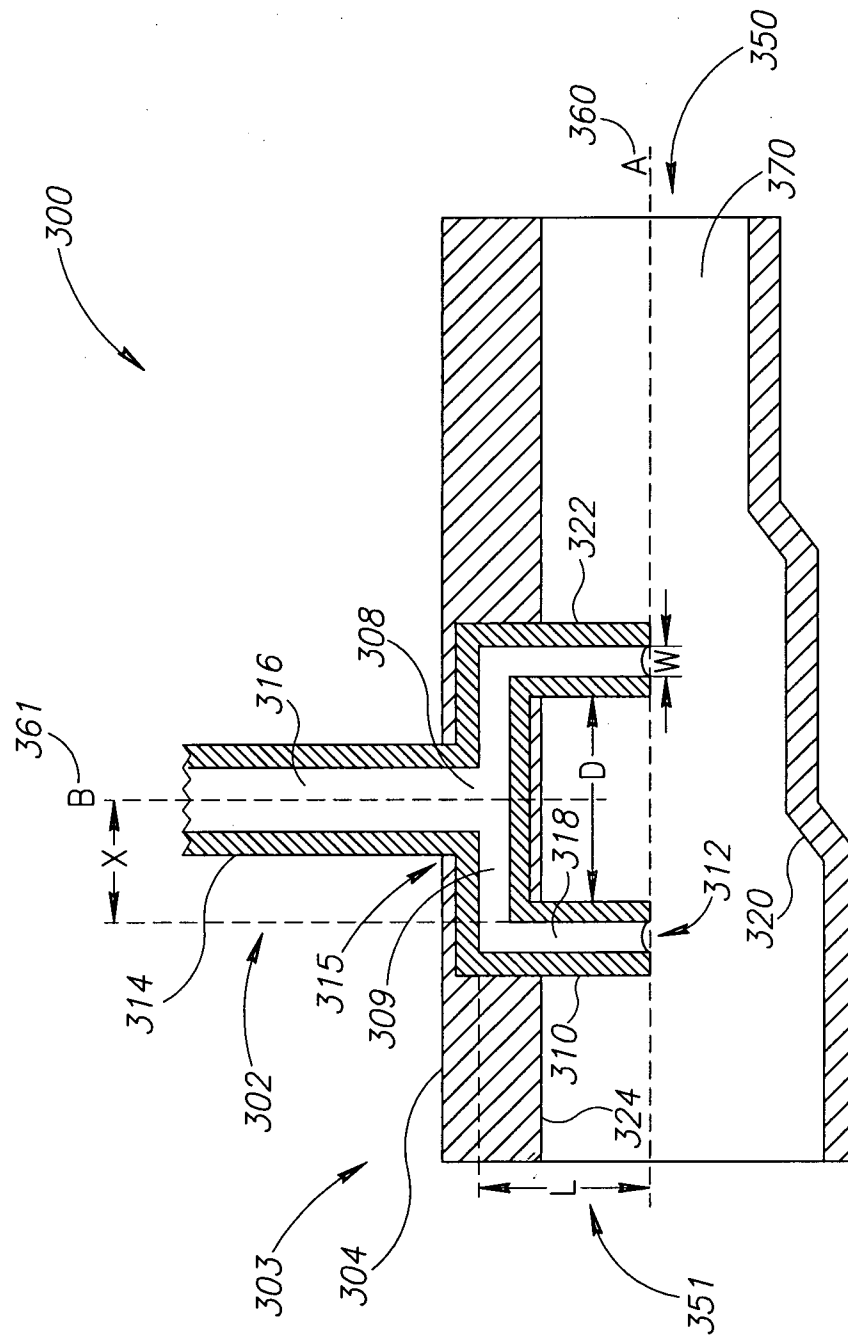

FIG. 3

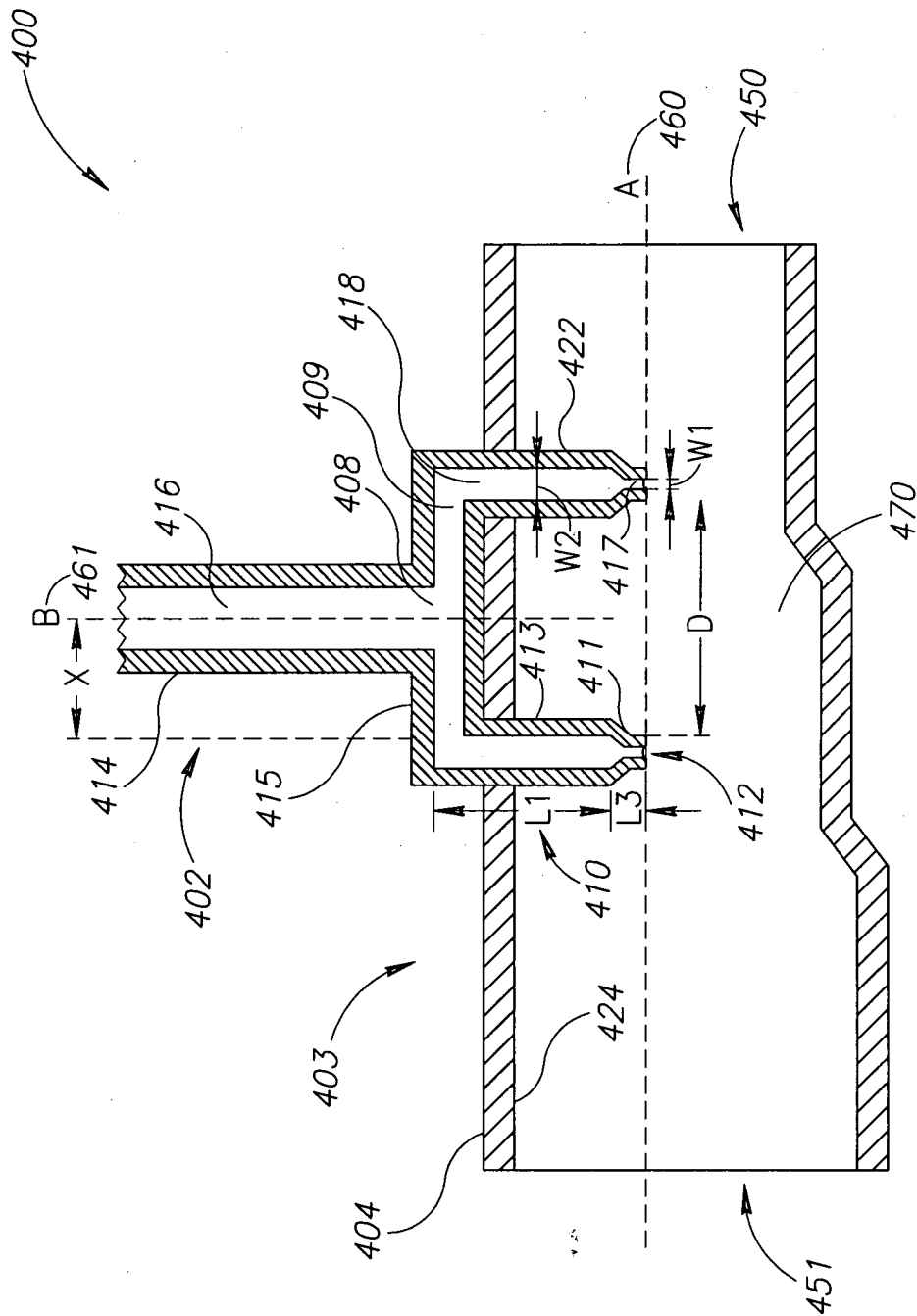

FIG. 4



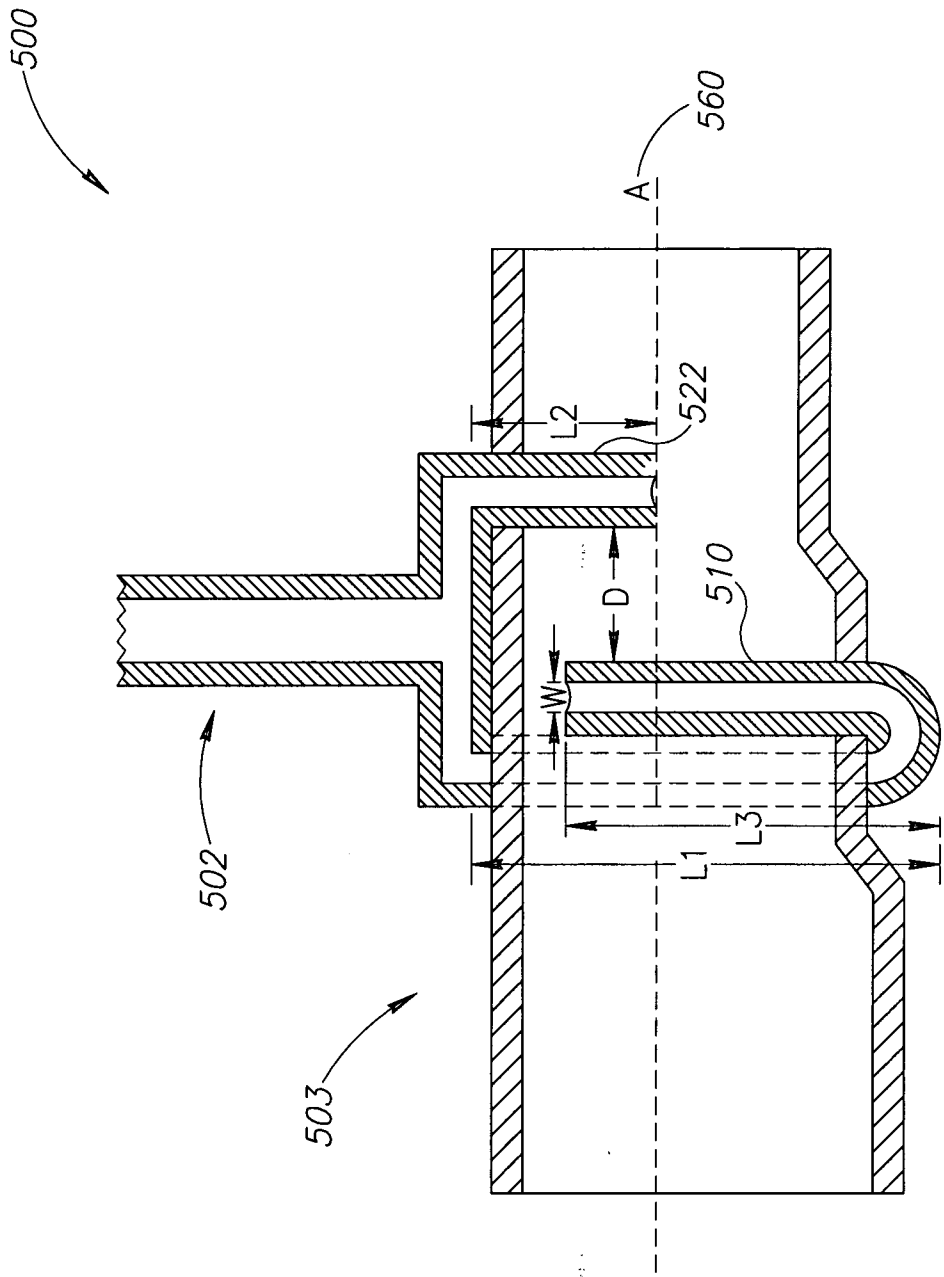

FIG.5