

(12) STANDARD PATENT
(19) AUSTRALIAN PATENT OFFICE

(11) Application No. **AU 2018240501 B2**

(54) Title
T cell receptors and immune therapy using the same against prame positive cancers

(51) International Patent Classification(s)
A61K 39/395 (2006.01)

(21) Application No: **2018240501** (22) Date of Filing: **2018.03.23**

(87) WIPO No: **WO18/172533**

(30) Priority Data

(31) Number	(32) Date	(33) Country
62/475,329	2017.03.23	US
10 2017 106 305.6	2017.03.23	DE

(43) Publication Date: **2018.09.27**

(44) Accepted Journal Date: **2025.04.10**

(71) Applicant(s)
immatics biotechnologies GmbH

(72) Inventor(s)
Alten, Leonie;Maurer, Dominik;Bunk, Sebastian;Wagner, Claudia;Ferber, Mathias

(74) Agent / Attorney
Phillips Ormonde Fitzpatrick, PO Box 323, COLLINS STREET WEST, VIC, 8007, AU

(56) Related Art
WO 2016/191246 A2
WO 2014/182197 A1



(51) International Patent Classification:

A61K 39/395 (2006.01)

TR), OAPI (BF, BJ, CF, CG, CI, CM, GA, GN, GQ, GW, KM, ML, MR, NE, SN, TD, TG).

(21) International Application Number:

PCT/EP2018/057482

Published:

- with international search report (Art. 21(3))
- before the expiration of the time limit for amending the claims and to be republished in the event of receipt of amendments (Rule 48.2(h))
- with sequence listing part of description (Rule 5.2(a))

(22) International Filing Date:

23 March 2018 (23.03.2018)

(25) Filing Language:

English

(26) Publication Language:

English

(30) Priority Data:

10 2017 106 305.6

23 March 2017 (23.03.2017) DE

62/475,329 23 March 2017 (23.03.2017) US

(88) Date of publication of the international search report:

13 December 2018 (13.12.2018)

(71) Applicant: IMMATICS BIOTECHNOLOGIES GMBH
[DE/DE]; Paul-Ehrlich-Strasse 15, 72076 Tuebingen (DE).

(72) Inventors: ALTEN, Leonie; Weissdornweg 14, App. 161, 72076 Tuebingen (DE). MAURER, Dominik; Fleinerweg 7, 72116 Moessingen (DE). BUNK, Sebastian; Gertrud-Baeumer-Str. 19/1, 72074 Tuebingen (DE). WAGNER, Claudia; Nuertinger Strasse 32, 72074 Tuebingen (DE). FERBER, Mathias; 1 Rue de Paradis, 75010 Paris (FR).

(74) Agent: BOEHMERT & BOEHMERT; Jan B. KRAUSS, Pettenkoferstraße 22, 80336 München (DE).

(81) Designated States (unless otherwise indicated, for every kind of national protection available): AE, AG, AL, AM, AO, AT, AU, AZ, BA, BB, BG, BH, BN, BR, BW, BY, BZ, CA, CH, CL, CN, CO, CR, CU, CZ, DE, DJ, DK, DM, DO, DZ, EC, EE, EG, ES, FI, GB, GD, GE, GH, GM, GT, HN, HR, HU, ID, IL, IN, IR, IS, JO, JP, KE, KG, KH, KN, KP, KR, KW, KZ, LA, LC, LK, LR, LS, LU, LY, MA, MD, ME, MG, MK, MN, MW, MX, MY, MZ, NA, NG, NI, NO, NZ, OM, PA, PE, PG, PH, PL, PT, QA, RO, RS, RU, RW, SA, SC, SD, SE, SG, SK, SL, SM, ST, SV, SY, TH, TJ, TM, TN, TR, TT, TZ, UA, UG, US, UZ, VC, VN, ZA, ZM, ZW.

(84) Designated States (unless otherwise indicated, for every kind of regional protection available): ARIPO (BW, GH, GM, KE, LR, LS, MW, MZ, NA, RW, SD, SL, ST, SZ, TZ, UG, ZM, ZW), Eurasian (AM, AZ, BY, KG, KZ, RU, TJ, TM), European (AL, AT, BE, BG, CH, CY, CZ, DE, DK, EE, ES, FI, FR, GB, GR, HR, HU, IE, IS, IT, LT, LU, LV, MC, MK, MT, NL, NO, PL, PT, RO, RS, SE, SI, SK, SM,

(54) Title: T CELL RECEPTORS AND IMMUNE THERAPY USING THE SAME AGAINST PRAME POSITIVE CANCERS

(57) Abstract: The present invention pertains to antigen recognizing constructs against tumor associated antigens (TAA), in particular against Preferentially Expressed Antigen of Melanoma (PRAME). The invention in particular provides novel T cell receptor (TCR) based molecules which are selective and specific for the tumor expressed antigen of the invention. The TCR of the invention, and TAA binding fragments derived therefrom, are of use for the diagnosis, treatment and prevention of TAA expressing cancerous diseases. Further provided are nucleic acids encoding the antigen recognizing constructs of the invention, vectors comprising these nucleic acids, recombinant cells expressing the antigen recognizing constructs and pharmaceutical compositions comprising the compounds of the invention.



T CELL RECEPTORS AND IMMUNE THERAPY USING THE SAME AGAINST PRAME POSITIVE CANCERS

The present invention pertains to antigen recognizing constructs against tumor associated antigens (TAA), in particular against Preferentially Expressed Antigen of Melanoma (PRAME). The invention in particular provides novel T cell receptor (TCR) based molecules which are selective and specific for the tumor expressed antigen of the invention. The TCR of the invention, and TAA binding fragments derived therefrom, are of use for the diagnosis, treatment and prevention of TAA expressing cancerous diseases. Further provided are nucleic acids encoding the antigen recognizing constructs of the invention, vectors comprising these nucleic acids, recombinant cells expressing the antigen recognizing constructs and pharmaceutical compositions comprising the compounds of the invention.

DESCRIPTION

PRAME is encoded by the PRAME gene, which is expressed at a high level in a large proportion of tumors, including melanomas, non-small-cell lung carcinomas, ovarian carcinoma renal cell carcinoma (RCC), breast carcinoma, cervix carcinoma, colon carcinoma, sarcoma, neuroblastoma, as well as several types of leukemia. PRAME is the best characterized member of the PRAME family of leucine-rich repeat (LRR) proteins. Mammalian genomes contain multiple members of the PRAME family whereas in other vertebrate genomes only one PRAME-like LRR protein was identified. PRAME is a cancer/testis antigen that is expressed at very low levels in normal adult tissues except testis but at high levels in a variety of cancer cells.

T-cell based immunotherapy targets represent peptide epitopes derived from tumor-associated or tumor-specific proteins, which are presented by molecules of the major histocompatibility complex (MHC). These tumors associated antigens (TAAs) can be peptides derived from all protein classes, such as enzymes, receptors, transcription factors, etc. which are expressed and, as compared to unaltered cells of the same origin, usually up-regulated in cells of the respective tumor.

Specific elements of the cellular immune response are capable of specifically recognizing and destroying tumor cells. The isolation of T-cells from tumor-infiltrating cell populations or from peripheral blood suggests that such cells play an important role in natural immune defense against cancer. CD8-positive T-cells in particular, which recognize class I molecules of the major histocompatibility complex (MHC)-bearing peptides of usually 8 to 10 amino acid residues derived from proteins or defective ribosomal products (DRiPs) located in the cytosol, play an important role in this response. The MHC-molecules of the human are also designated as human leukocyte-antigens (HLA).

There are two classes of MHC-molecules, MHC class I and MHC class II. Complexes of peptide and MHC class I are recognized by CD8-positive T-cells bearing the appropriate T-cell receptor (TCR), whereas complexes of peptide and MHC class II molecules are recognized by CD4- positive-helper-T-cells bearing the appropriate TCR. Since both types of response, CD8 and CD4 dependent, contribute jointly and synergistically to the anti-tumor effect, the identification and characterization of tumor-associated antigens and corresponding T cell receptors is important in the development of cancer immunotherapies such as vaccines and cell therapies.

In the MHC class I dependent immune reaction, peptides not only have to be able to bind to certain MHC class I molecules expressed by tumor cells, they subsequently also have to be recognized by T-cells bearing specific T-cell receptors (TCR). Therefore, TAAs are a starting point for the development of a T-cell based therapy including but not limited to tumor vaccines and cell therapies.

Approximately 90 percent of peripheral blood T cells express a TCR consisting of an α poly- peptide and a β polypeptide. A small percentage of T cells (about 5% of total T cells) have been shown to express a TCR consisting of a γ polypeptide and a δ polypeptide. $\gamma\delta$ T cells are found at their highest abundance in the gut mucosa, within a population of lymphocytes known as intraepithelial lymphocytes (IELs). The antigenic molecules that activate $\gamma\delta$ T cells are still widely unknown. However, $\gamma\delta$ T cells are not MHC restricted and seem to be able to recognize whole proteins rather than requiring peptides to be presented by MHC molecules on antigen presenting cells, although

some recognize MHC class IB molecules. Human V γ 9/V δ 2 T cells, which constitute the major $\gamma\delta$ T cell population in peripheral blood, are unique in that they specifically and rapidly respond to a small non-peptidic microbial metabolite, HMB-PP, an isopentenyl pyrophosphate precursor. Estimates of the percentages of T cells that may be found in peripheral blood from healthy donors are as follows: CD3+=70.78% \pm 4.71; CD3+CD4+=38.97% \pm 5.66; CD3+CD8+=28.955% \pm 7.43; CD3+CD56+=5.22% \pm 1.74; CD3-CD56+=10.305% \pm 4.7; CD3+CD45RA+=45.00% \pm 7.19; and CD3+CD45RO+=27.21% \pm 7.34.

The chains of the T cell antigen receptor of a T cell clone are each composed of a unique combination of domains designated variable (V), [diversity (D),] joining (J), and constant (C). In each T cell clone, the combination of V, D and J domains of both the alpha and the beta chains or of both the delta and gamma chains participates in antigen recognition in a manner which is uniquely characteristic of that T cell clone and defines a unique binding site, also known as the idiotype of the T cell clone. In contrast, the C domain does not participate in antigen binding.

A TCR is a heterodimeric cell surface protein of the immunoglobulin super-family, which is associated with invariant proteins of the CD3 complex involved in mediating signal transduction. TCRs exist in $\alpha\beta$ and $\gamma\delta$ forms, which are structurally similar but have quite distinct anatomical locations and probably functions. The extracellular portion of native heterodimeric $\alpha\beta$ TCR and $\gamma\delta$ TCR each contain two polypeptides, each of which has a membrane-proximal constant domain, and a membrane-distal variable domain. Each of the constant and variable domains include an intra-chain disulfide bond. The variable domains contain the highly polymorphic loops analogous to the complementarity determining regions (CDRs) of antibodies. The use of TCR gene therapy overcomes a number of current hurdles. It allows equipping patients' own T cells with desired specificities and generation of sufficient numbers of T cells in a short period of time, avoiding their exhaustion. The TCR will be transduced into potent T cells (e.g. central memory T cells or T cells with stem cell characteristics), which may ensure better persistence and function upon transfer. TCR-engineered T cells will be infused into cancer patients rendered lymphopenic by chemotherapy or irradiation, allowing efficient engraftment but inhibiting immune suppression.

While advances have been made in the development of molecular-targeting drugs for cancer therapy, there remains a need in the art to develop new anti-cancer agents that specifically target molecules highly specific to cancer cells. The present description addresses that need by providing novel PRAME TCRs, respective recombinant TCR constructs, nucleic acids, vectors and host cells that specifically bind TAA epitope(s) as disclosed; and methods of using such molecules in the treatment of cancer. The term TAA in context of the invention relates in particular to the following preferred proteins: PRAME, and fragments or analogs thereof, in particular fragments or analogs comprising or consisting of the antigenic peptide sequences shown in SEQ ID NO: 97 to 115, preferably SEQ ID NO: 97 to 106, more preferably SEQ ID NO: 97.

The object of the invention is solved in a first aspect by an antigen recognizing construct comprising at least one complementary determining region (CDR) 3 having at least 50%, 60%, 70%, 80%, 90%, 95%, 98%, 99%, or preferably 100% sequence identity to an amino acid sequence selected from SEQ ID Nos. 3, 9, 15, 21, 27, 33, 39, 45, 51, 57, 63, 69, 75, 81, 129, and 135.

In some embodiments the antigen recognizing construct of the invention specifically binds to a TAA-peptide-HLA molecule complex, wherein the TAA peptide comprises, or alternatively consists of, a variant of the TAA which is at least 66%, preferably at least 77%, and more preferably at least 88% homologous (preferably at least 77% or at least 88% identical) to the amino acid sequence of the TAA of the invention, wherein said variant binds to an HLA class I or class II molecule and/or induces T-cells cross-reacting with said peptide, or a pharmaceutically acceptable salt thereof, wherein said peptide is not the underlying full-length polypeptide.

As used herein, the terms "identical" or percent "identity", when used anywhere herein in the context of two or more nucleic acid or protein/polypeptide sequences, refer to two or more sequences or subsequences that are the same or have (or have at least) a specified percentage of amino acid residues or nucleotides that are the same (i.e., at, or at least, about 60% identity, preferably at, or at least, 65%, 70%, 75%, 80%, 85%, 90%, 91%, 92%, 93% or 94%, identity, and more preferably at, or at least, about 95%, 96%, 97%, 98%, 99%, or higher identity over a specified region - preferably over their full length sequences - , when compared and aligned for maximum

correspondence over the comparison window or designated region) as measured using a sequence comparison algorithms, or by manual alignment and visual inspection (see, e.g., NCBI web site). In a particular embodiment, for example when comparing the protein or nucleic acid sequence of an antigen recognizing construct of the invention to another protein/gene, the percentage identity can be determined by the Blast searches supported at the NCBI web site; in particular for amino acid identity, those using BLASTP with the following parameters: Expected threshold 10; Word size: 6; Matrix: BLOSUM62; Gap Costs: Existence: 11, Extension: 1; Neighboring words threshold: 11; Compositional adjustments: Conditional compositional score matrix adjustment.

In the context of the present invention it shall be understood that any embodiments referred to as "comprising" certain features of the invention, shall be understood to include in some more preferred embodiments the more restricted description of "consisting of" or "consisting essentially of" the very same features of the present invention.

In another additional or alternative embodiment, the antigen recognizing construct may further comprise a CDR1 and/or a CDR2, or more preferably a CDR2bis, domain sequence. Within the variable domain, CDR1 and CDR2 or CDR2bis, are found in the variable (V) region of a polypeptide chain, and CDR3 includes some of V, all of diversity (D) and joining (J) regions. CDR3 is the most variable and is the main CDR responsible for specifically and selectively recognizing an antigen. CDR1, CDR2 and CDR2bis sequences may be selected from a CDR sequence of a human variable chain allele.

Native alpha-beta heterodimeric TCRs have an alpha chain and a beta chain. Each chain comprises variable, joining and constant regions, and the beta chain also usually contains a short diversity region between the variable and joining regions, but this diversity region is often considered as part of the joining region. Each variable region comprises three CDRs (Complementarity Determining Regions) embedded in a framework sequence, one being the hypervariable region named CDR3. There are several types of alpha chain variable ($V\alpha$) regions and several types of beta chain variable ($V\beta$) regions distinguished by their framework, CDR1 and CDR2 sequences,

and by a partly defined CDR3 sequence. The V α types are referred to in IMGT nomenclature by a unique TRAV number, V β types are referred to by a unique TRBV number. For more information on immunoglobulin antibody and TCR genes see the international ImMunoGeneTics information system®, Lefranc M-P et al (Nucleic Acids Res. 2015 Jan;43(Database issue):D413-22; and <http://www.imgt.org/>).

Therefore, in one additional or alternative embodiment the antigen recognizing construct of the invention comprises CDR1, CDR2, CDR2bis and CDR3 sequences in a combination as provided in Table 1 herein below, which display the respective variable chain allele together with the CDR3 sequence. Therefore, preferred are antigen recognizing constructs of the invention which comprise at least one, preferably, all four CDR sequences CDR1, CDR2, CDR2bis and CDR3. Preferably, an antigen recognizing construct of the invention comprises the respective CDR1, CDR2bis and CDR3 of one individual herein disclosed TCR variable region of the invention (see Table 1 herein below and the example section).

The term “specificity” or “antigen specificity” or “specific for” a given antigen, as used herein means that the antigen recognizing construct can specifically bind to said antigen, preferably a TAA antigen, more preferably with high avidity, when said antigen is presented by HLA, preferably by HLA A2. For example, a TCR, as antigen recognizing construct, may be considered to have “antigenic specificity” for the TAA, if T cells expressing the TCR and contacted with a TAA presenting HLA secrete at least about 200 pg/ml or more (e.g., 250 pg/ml or more, 300 pg/ml or more, 400 pg/ml or more, 500 pg/ml or more, 600 pg/ml or more, 700 pg/ml or more, 1000 pg/ml or more, 2,000 pg/ml or more, 2,500 pg/ml or more, 5,000 pg/ml or more) of interferon γ (IFN- γ) upon co-culture with target cells pulsed with a low concentration of a TAA antigen, such as the TAA epitopes and antigens provided herein below (e.g., about 10⁻¹¹ mol/l, 10⁻¹⁰ mol/l, 10⁻⁹ mol/l, 10⁻⁸ mol/l, 10⁻⁷ mol/l, 10⁻⁶ mol/l, 10⁻⁵ mol/l). Alternatively, or additionally, a TCR may be considered to have “antigenic specificity” for the TAA, if T cells expressing the TCR secrete at least twice as much IFN- γ as the non-transduced background level of IFN- γ upon co-culture with target cells pulsed with a low concentration of the TAA antigens. Such a “specificity” as described above can – for example – be analyzed with an ELISA.

In one alternative or additional embodiment of the invention, the antigen recognizing construct selectively binds to a TAA derived antigenic peptide; preferably wherein the TAA antigenic peptide is a protein epitope or peptide having an amino acid sequence shown in SEQ ID NO: 97 to 115, most preferably SEQ ID NO:97, or a variant thereof, wherein the variant is an amino acid deletion, addition, insertion or substitution of not more than three, preferably two and most preferably not more than one amino acid position.

The term "selectivity" or "selective recognizing/binding" is understood to refer to the property of an antigen recognizing construct, such as a TCR or antibody, to selectively recognize or bind to preferably only one specific epitope and preferably shows no or substantially no cross-reactivity to another epitope. Preferably "selectivity" or "selective recognizing/binding" means that the antigen recognizing construct (e.g. a TCR) selectively recognizes or binds to preferably only one specific epitope and preferably shows no or substantially no cross-reactivity to another epitope, wherein said epitope is unique for one protein, such that the antigen recognizing construct shows no or substantially no cross-reactivity to another epitope and another protein.

The antigen recognizing construct according to the invention is preferably selected from an antibody, or derivative or fragment thereof, or a T cell receptor (TCR), or derivative or fragment thereof. A derivative or fragment of an antibody or TCR of the invention shall preferably retain the antigen binding/recognizing ability of the parent molecule, in particular its specificity and/or selectivity as explained above. Such binding functionality may be retained by the presence of a CDR3 region as defined herein.

In an embodiment of the invention, the inventive TCRs are able to recognize TAA antigens in a major histocompatibility complex (MHC) class I-dependent manner. "MHC class I-dependent manner," as used herein, means that the TCR elicits an immune response upon binding to TAA antigens within the context of an MHC class I molecule. The MHC class I molecule can be any MHC class I molecule known in the art, e.g., HLA-A molecules. In a preferred embodiment of the invention, the MHC class I molecule is an HLA-A2 molecule.

The invention provides both single chain antigen recognizing construct and double chain recognizing constructs.

In an embodiment, the TCR alpha variable domain has at least one mutation relative to a TCR alpha domain shown in Table 1; and/or the TCR beta variable domain has at least one mutation relative to a TCR alpha domain shown in Table 1. In an embodiment, a TCR comprising at least one mutation in the TCR alpha variable domain and/or TCR beta variable domain has a binding affinity for, and/or a binding half-life for, a TAA peptide-HLA molecule complex, which is at least double that of a TCR comprising the unmutated TCR alpha domain and/or unmutated TCR beta variable domain.

The TCR alpha chains of the present description may further comprise a TCR alpha transmembrane domain and/or a TCR alpha intracellular domain. The TCR beta chains of the present description may further comprise a TCR beta transmembrane domain and/or a TCR beta intracellular domain.

The invention in particular provides a TCR as antigen recognizing construct, or fragment or derivative thereof. The TCR preferably is of human, which is understood as being generated from a human TCR locus and therefore comprising human TCR sequences. Furthermore, the TCR of the invention may be characterized in that it is of human origin and specifically recognizes a TAA antigen of the invention.

Another embodiment of the invention additionally or alternatively provides the antigen recognizing construct described above, which induces an immune response, preferably wherein the immune response is characterized by an increase in interferon (IFN) γ levels.

TCRs of the invention may be provided as single chain α or β , or γ and δ , molecules, or alternatively as double chain constructs composed of both the α and β chain, or γ and δ chain.

The antigen recognizing construct of the invention may comprise a TCR α or γ chain; and/or a TCR β or δ chain; wherein the TCR α or γ chain comprises a CDR3 having at

least 50%, 60%, 70%, 80%, 90%, 95%, 98%, 99%, or 100% sequence identity to an amino acid sequence selected from SEQ ID Nos. 3, 15, 27, 39, 51, 63, 75, and 129 and/or wherein the TCR β or δ chain comprises a CDR3 having at least 50%, 60%, 70%, 80%, 90%, 95%, 98%, 99%, or 100% sequence identity to an amino acid sequence selected from SEQ ID Nos. 9, 21, 33, 45, 57, 69, 81, and 135.

Most preferably, in some additional embodiments, wherein the disclosure refers to antigen recognizing constructs comprising any one, two, three or all of the CDR1, CDR2, CDR2bis and CDR3 regions of the herein disclosed TCR chains (see Table 1), such antigen recognizing constructs may be preferred, which comprise the respective CDR sequence of the invention with not more than three, two, and preferably only one, modified amino acid residues. A modified amino acid residue may be selected from an amino acid insertion, deletion or substitution. Most preferred is that the three, two, preferably only one modified amino acid residue is the first or last amino acid residue of the respective CDR sequence. If the modification is a substitution, then it is preferable in some embodiments that the substitution is a conservative amino acid substitution.

If the antigen recognizing construct of the invention is composed of at least two amino acid chains, such as a double chain TCR, or antigen binding fragment thereof, the antigen recognizing construct may comprises in a first polypeptide chain the amino acid sequence according to SEQ ID NO: 3, and in a second polypeptide chain the amino acid sequence according to SEQ ID NO: 9; or in a first polypeptide chain the amino acid sequence according to SEQ ID NO: 15, and in a second polypeptide chain the amino acid sequence according to SEQ ID NO: 21; or in a first polypeptide chain the amino acid sequence according to SEQ ID NO: 27, and in a second polypeptide chain the amino acid sequence according to SEQ ID NO: 33; or in a first polypeptide chain the amino acid sequence according to SEQ ID NO: 39, and in a second polypeptide chain the amino acid sequence according to SEQ ID NO: 45; or in a first polypeptide chain the amino acid sequence according to SEQ ID NO: 51, and in a second polypeptide chain the amino acid sequence according to SEQ ID NO: 57; or in a first polypeptide chain the amino acid sequence according to SEQ ID NO: 63, and in a second polypeptide chain the amino acid sequence according to SEQ ID NO: 69; or in a first polypeptide chain the amino acid sequence according to SEQ ID NO: 75, and in a second polypeptide chain the amino acid sequence according to SEQ ID NO: 81;

or in a first polypeptide chain the amino acid sequence according to SEQ ID NO: 129, and in a second polypeptide chain the amino acid sequence according to SEQ ID NO: 135. Any one of the aforementioned double chain TCR, or antigen binding fragments thereof, are preferred TCR of the present invention. In some embodiments, the CDR3 of the double chain TCR of the invention may be mutated. Mutations of the CDR3 sequences as provided above preferably include a substitution, deletion, addition, or insertion of not more than three, preferably two, and most preferably not more than one amino acid residue. In some embodiments, the first polypeptide chain may be a TCR α or γ chain, and the second polypeptide chain may be a TCR β or δ chain. Preferred is the combination of an $\alpha\beta$ or $\gamma\delta$ TCR.

In a preferred embodiment, the present invention provides an antigen recognizing construct specifically binding to a Preferentially Expressed Antigen of Melanoma (PRAME) antigenic peptide, wherein the PRAME antigenic peptide comprises or consists of SEQ ID NO: 97; wherein the antigen recognizing construct comprises a T cell receptor (TCR) alpha variable domain and a TCR beta variable domain; or a TCR gamma variable domain and a TCR delta variable domain; and wherein:

- (i) the TCR alpha variable domain or the TCR gamma variable domain comprises a complementarity determining region (CDR) 1 according to SEQ ID NO: 1, a CDR2 according to SEQ ID NO: 2 or SEQ ID NO: 196 and a CDR3 according to SEQ ID NO: 3; and the TCR beta variable domain or the TCR delta variable domain comprises a CDR1 according to SEQ ID NO: 7, a CDR2 according to SEQ ID NO: 8 and a CDR3 according to SEQ ID NO: 9; or
- (ii) the TCR alpha variable domain or the TCR gamma variable domain comprises a CDR1 according to SEQ ID NO: 13, a CDR2 according to SEQ ID NO: 14 or SEQ ID NO: 197 and a CDR3 according to SEQ ID NO: 15; and the TCR beta variable domain or the TCR delta variable domain comprises a CDR1 according to SEQ ID NO: 19, a CDR2 according to SEQ ID NO: 20 and a CDR3 according to SEQ ID NO: 21; or
- (iii) the TCR alpha variable domain or the TCR variable domain gamma comprises a CDR1 according to SEQ ID NO: 25, a CDR2 according to SEQ ID NO: 26 or SEQ ID NO: 198 and a CDR3 according to SEQ ID NO: 27; and the TCR beta variable domain or the TCR delta variable domain comprises a CDR1 according to SEQ ID NO: 31, a CDR2 according to SEQ ID NO: 32 and a CDR3 according to SEQ ID NO: 33; or
- (iv) the TCR alpha variable domain or the TCR gamma variable domain comprises a CDR1 according to SEQ ID NO: 37, a CDR2 according to SEQ ID NO: 38 or SEQ ID

NO: 199 and a CDR3 according to SEQ ID NO: 39; and the TCR beta variable domain or the TCR delta variable domain comprises a CDR1 according to SEQ ID NO: 43, a CDR2 according to SEQ ID NO: 44 and a CDR3 according to SEQ ID NO: 45; or

(v) the TCR alpha variable domain or the TCR gamma variable domain comprises a CDR1 according to SEQ ID NO: 49, a CDR2 according to SEQ ID NO: 50 or SEQ ID NO: 200 and a CDR3 according to SEQ ID NO: 51; and the TCR beta variable domain or the TCR delta variable domain comprises a CDR1 according to SEQ ID NO: 55, a CDR2 according to SEQ ID NO: 56 and a CDR3 according to SEQ ID NO: 57; or

(vi) the TCR alpha variable domain or the TCR gamma variable domain comprises a CDR1 according to SEQ ID NO: 61, a CDR2 according to SEQ ID NO: 62 or SEQ ID NO: 201 and a CDR3 according to SEQ ID NO: 63; and the TCR beta variable domain or the TCR delta variable domain comprises a CDR1 according to SEQ ID NO: 67, a CDR2 according to SEQ ID NO: 68 and a CDR3 according to SEQ ID NO: 69; or

(vii) the TCR alpha variable domain or the TCR variable domain gamma comprises a CDR1 according to SEQ ID NO: 73, a CDR2 according to SEQ ID NO: 74 or SEQ ID NO: 202 and a CDR3 according to SEQ ID NO: 75; and the TCR beta variable domain or the TCR delta variable domain comprises a CDR1 according to SEQ ID NO: 79, a CDR2 according to SEQ ID NO: 80 and a CDR3 according to SEQ ID NO: 81.

The TCR, or the antigen binding fragment thereof, is in some embodiments composed of a TCR α and a TCR β chain, or γ and δ chain. Such a double chain TCR comprises within each chain variable regions, and the variable regions each comprise one CDR1, one CDR2, or more preferably one CDR2bis, and one CDR3 sequence. The TCRs comprises the CDR1, CDR2, CDR2bis and CDR3 sequences as comprised in the variable chain amino acid sequence of SEQ ID NOs: 4 and 10; or 16 and 22; or 28 and 34; or 40 and 46; or 52 and 58; or 64 and 70; or 76 and 82; or 130 and 136.

Some embodiments of the invention pertain to a TCR, or a fragment thereof, composed of a TCR α and a TCR β chain, wherein said TCR comprises the variable region sequences having at least 50%, 60%, 70%, 80%, 90%, 95%, 98%, 99%, or preferably 100% sequence identity to the amino acid sequence selected from the α and β chain according to SEQ ID NOs: 4 and 10; or 16 and 22; or 28 and 34; or 40 and 46; or 52 and

58; or 64 and 70; or 76 and 82; or 130 and 136.

In a particularly preferred embodiment, the present invention provides an improved TCR, designated as R11P3D3_KE, composed of a TCR α and a TCR β chain, wherein said TCR comprises the variable region sequences having at least 50%, 60%, 70%, 80%, 90%, 95%, 98%, 99%, or preferably 100% sequence identity to the amino acid sequence selected from the α and β chain according to SEQ ID NOs: 132 and 138. This TCR showed a surprisingly improved functionality in terms of tumor cell recognition when compared to its parent receptor, designated herein as R11P3D3.

The inventive TCRs may further comprise a constant region derived from any suitable species, such as any mammal, e.g., human, rat, monkey, rabbit, donkey, or mouse. In an embodiment of the invention, the inventive TCRs further comprise a human constant region. In some preferred embodiments, the constant region of the TCR of the invention may be slightly modified, for example, by the introduction of heterologous sequences, preferably mouse sequences, which may increase TCR expression and stability. In some preferred embodiments, the variable region of the TCR of the invention may be slightly modified, for example, by the introduction of single point mutations to optimize the TCR stability and/or to enhance TCR chain pairing.

Some embodiments of the invention pertain to a TCR, or a fragment thereof, composed of a TCR α and a TCR β chain, wherein said TCR comprises the constant region having at least 50%, 60%, 70%, 80%, 90%, 95%, 98%, 99%, or preferably 100% sequence identity to an amino acid sequence selected from of the α and β chain according to SEQ ID NOs: 5 and 11; or 17 and 23; or 29 and 35; or 41 and 47; or 53 and 59; or 65 and 71; or 77 and 83; or 131 and 137.

The TCR α or γ chain of the invention may further comprise a CDR1 having at least 50%, 60%, 70%, 80%, 90%, 95%, 98%, 99%, or 100% sequence identity to an amino acid sequence selected from SEQ ID Nos. 1, 13, 25, 37, 49, 61, 73, and 127; and/or a CDR2 having at least 50%, 60%, 70%, 80%, 90%, 95%, 98%, 99%, or 100% sequence identity to an amino acid sequence selected from SEQ ID Nos. 2, 14, 26, 38, 50, 62, 74, and 128; and/or more preferably a CDR2bis having at least 50%, 60%, 70%, 80%, 90%, 95%, 98%, 99%, or 100% sequence identity to an amino acid sequence selected from SEQ ID Nos. 196, 197, 198, 199, 200, 201, 202, and 204.

According to the invention the TCR β or δ chain may further comprise a CDR1 having at least 50%, 60%, 70%, 80%, 90%, 95%, 98%, 99%, or 100% sequence identity to an amino acid sequence selected from SEQ ID Nos. 7, 19, 31, 43, 55, 67, 79, and 133; and/or a CDR2 having at least 50%, 60%, 70%, 80%, 90%, 95%, 98%, 99%, or 100% sequence identity to an amino acid sequence selected from SEQ ID Nos. 8, 20, 32, 44, 56, 68, 80, and 134; and/or more preferably a CDR2bis having at least 50%, 60%, 70%, 80%, 90%, 95%, 98%, 99%, or 100% sequence identity to an amino acid sequence selected from SEQ ID Nos. 8, 20, 32, 44, 56, 68, 80, and 134.

The antigen recognizing construct may in a further embodiment comprise a binding fragment of a TCR, and wherein said binding fragment comprises in one chain CDR1, CDR2, CDR2bis and CDR3, optionally selected from the CDR1, CDR2, CDR2bis and CDR3 sequences having the amino acid sequences of SEQ ID Nos. 1, 2, 3, 196; or 7, 8, 9; or 13, 14, 15, 197; or 19, 20, 21; or 25, 26, 27, 198; or 31, 32, 33; or 37, 38, 39, 199; or 43, 44, 45; or 49, 50, 51, 200; or 55, 56, 57; or 61, 62, 63, 201; or 67, 68, 69; or 73, 74, 75, 202; or 79, 80, 81; or 127, 128, 129, 204; or 133, 134, 135.

In further embodiments of the invention the antigen recognizing construct as described herein elsewhere is a TCR, or a fragment thereof, composed of at least one TCR α and one TCR β chain sequence, wherein said TCR α chain sequence comprises the CDR1, CDR2, CDR2bis and CDR3 sequences having the amino acid sequences of SEQ ID NO: 1 to 3 and 196, and said TCR β chain sequence comprises the CDR1 to CDR3 sequences having the amino acid sequences of SEQ ID NO: 7 to 9; or wherein said TCR α chain sequence comprises the CDR1, CDR2, CDR2bis and CDR3 sequences having the amino acid sequences of SEQ ID NO: 13 to 15 and 197, and said TCR β chain sequence comprises the CDR1 to CDR3 sequences having the amino acid sequences of SEQ ID NO: 19 to 21; or wherein said TCR α chain sequence comprises the CDR1, CDR2, CDR2bis and CDR3 sequences having the amino acid sequences of SEQ ID NO: 25 to 27 and 198, and said TCR β chain sequence comprises the CDR1 to CDR3 sequences having the amino acid sequences of SEQ ID NO: 31 to 33; or wherein said TCR α chain sequence comprises the CDR1, CDR2, CDR2bis and CDR3 sequences having the amino acid sequences of SEQ ID NO: 37 to 39 and 199, and said TCR β chain sequence comprises the CDR1 to CDR3 sequences having the amino acid sequences of SEQ ID NO: 43 to 45; or wherein said TCR α chain sequence comprises the CDR1, CDR2, CDR2bis and CDR3 sequences having the amino acid sequences of SEQ ID NO: 49 to 51 and 200, and said TCR β chain sequence comprises the CDR1 to CDR3 sequences having the amino acid sequences of SEQ ID NO: 55 to 57; or wherein said TCR α chain sequence comprises the CDR1, CDR2, CDR2bis and CDR3 sequences having the amino acid sequences of SEQ ID NO: 61 to 63 and 201, and said TCR β chain sequence comprises the CDR1 to CDR3 sequences having the amino acid sequences of SEQ ID NO: 67 to 69; or wherein said TCR α chain sequence comprises the CDR1, CDR2, CDR2bis and CDR3 sequences having

the amino acid sequences of SEQ ID NO: 73 to 75 and 202, and said TCR β chain sequence comprises the CDR1 to CDR3 sequences having the amino acid sequences of SEQ ID NO: 79 to 81; or wherein said TCR α chain sequence comprises the CDR1, CDR2, CDR2bis and CDR3 sequences having the amino acid sequences of SEQ ID NO: 127 to 129 and 204, and said TCR β chain sequence comprises the CDR1 to CDR3 sequences having the amino acid sequences of SEQ ID NO: 133 to 135.

In further embodiments of the invention the antigen recognizing construct as described herein before is a TCR, or a fragment thereof, comprising at least one TCR α and one TCR β chain sequence, wherein said TCR α chain sequence comprises a variable region sequence having the amino acid sequence of SEQ ID No. 4, and wherein said TCR β chain sequence comprises a variable region sequence having the amino acid sequence of SEQ ID No. 10; or wherein said TCR α chain sequence comprises a variable region sequence having the amino acid sequence of SEQ ID No. 16, and wherein said TCR β chain sequence comprises a variable region sequence having the amino acid sequence of SEQ ID No. 22; or wherein said TCR α chain sequence comprises a variable region sequence having the amino acid sequence of SEQ ID No. 28, and wherein said TCR β chain sequence comprises a variable region sequence having the amino acid sequence of SEQ ID No. 34; or wherein said TCR α chain sequence comprises a variable region sequence having the amino acid sequence of SEQ ID No. 40, and wherein said TCR β chain sequence comprises a variable region sequence having the amino acid sequence of SEQ ID No. 46; or wherein said TCR α chain sequence comprises a variable region sequence having the amino acid sequence of SEQ ID No. 52, and wherein said TCR β chain sequence comprises a variable region sequence having the amino acid sequence of SEQ ID No. 58; or wherein said TCR α chain sequence comprises a variable region sequence having the amino acid sequence of SEQ ID No. 64, and wherein said TCR β chain sequence comprises a variable region sequence having the amino acid sequence of SEQ ID No. 70; or wherein said TCR α chain sequence comprises a variable region sequence having the amino acid sequence of SEQ ID No. 76, and wherein said TCR β chain sequence comprises a variable region sequence having the amino acid sequence of SEQ ID No. 82; or wherein said TCR α chain sequence comprises a variable region sequence having the amino acid sequence of SEQ ID No. 130, and wherein said TCR β chain sequence comprises a variable region sequence having the amino acid

sequence of SEQ ID No. 136.

In further embodiments of the invention the antigen recognizing construct as described herein before is a TCR, or a fragment thereof, further comprising a TCR constant region having at least 50%, 60%, 70%, 80%, 90%, 95%, 98%, 99%, or 100% sequence identity to an amino acid sequence selected from SEQ ID Nos. 5, 11, 17, 23, 29, 35, 41, 47, 53, 59, 65, 71, 77, 83, 131, and 137 preferably wherein the TCR is composed of at least one TCR α and one TCR β chain sequence, wherein the TCR α chain sequence comprises a constant region having at least 50%, 60%, 70%, 80%, 90%, 95%, 98%, 99%, or 100% sequence identity to an amino acid sequence selected from SEQ ID Nos. 5, 17, 29, 41, 53, 65, 77, and 131; and wherein the TCR β chain sequence comprises a constant region having at least 50%, 60%, 70%, 80%, 90%, 95%, 98%, 99%, or 100% sequence identity to an amino acid sequence selected from SEQ ID Nos. 11, 23, 35, 47, 59, 71, 83, and 137.

Also disclosed are antigen recognizing constructs as described herein before comprising a first TCR chain having at least 50%, 60%, 70%, 80%, 90%, 95%, 98%, 99%, or 100% sequence identity to the amino acid sequence of SEQ ID No. 6, and a second TCR chain having at least 50%, 60%, 70%, 80%, 90%, 95%, 98%, 99%, or 100% sequence identity to the amino acid sequence of SEQ ID No. 12. The invention also provides TCRs comprising a first TCR chain having at least 50%, 60%, 70%, 80%, 90%, 95%, 98%, 99%, or 100% sequence identity to the amino acid sequence of SEQ ID No. 18, and a second TCR chain having at least 50%, 60%, 70%, 80%, 90%, 95%, 98%, 99%, or 100% sequence identity to the amino acid sequence of SEQ ID No. 24. In further embodiments, the invention provides antigen recognizing constructs which are TCR and comprise a first TCR chain having at least 50%, 60%, 70%, 80%, 90%, 95%, 98%, 99%, or 100% sequence identity to the amino acid sequence of SEQ ID No. 30, and a second TCR chain having at least 50%, 60%, 70%, 80%, 90%, 95%, 98%, 99%, or 100% sequence identity to the amino acid sequence of SEQ ID No. 36. In further embodiments, the invention provides antigen recognizing constructs which are TCR and comprise a first TCR chain having at least 50%, 60%, 70%, 80%, 90%, 95%, 98%, 99%, or 100% sequence identity to the amino acid sequence of SEQ ID No. 42, and a second TCR chain having at least 50%, 60%, 70%, 80%, 90%, 95%, 98%, 99%, or 100% sequence identity to the amino acid sequence of SEQ ID No. 48. In further

embodiments, the invention provides antigen recognizing constructs which are TCR and comprise a first TCR chain having at least 50%, 60%, 70%, 80%, 90%, 95%, 98%, 99%, or 100% sequence identity to the amino acid sequence of SEQ ID No. 54, and a second TCR chain having at least 50%, 60%, 70%, 80%, 90%, 95%, 98%, 99%, or 100% sequence identity to the amino acid sequence of SEQ ID No. 60. In further embodiments, the invention provides antigen recognizing constructs which are TCR and comprise a first TCR chain having at least 50%, 60%, 70%, 80%, 90%, 95%, 98%, 99%, or 100% sequence identity to the amino acid sequence of SEQ ID No.66, and a second TCR chain having at least 50%, 60%, 70%, 80%, 90%, 95%, 98%, 99%, or 100% sequence identity to the amino acid sequence of SEQ ID No. 72. In further embodiments, the invention provides antigen recognizing constructs which are TCR and comprise a first TCR chain having at least 50%, 60%, 70%, 80%, 90%, 95%, 98%, 99%, or 100% sequence identity to the amino acid sequence of SEQ ID No. 78, and a second TCR chain having at least 50%, 60%, 70%, 80%, 90%, 95%, 98%, 99%, or 100% sequence identity to the amino acid sequence of SEQ ID No. 84. In further embodiments, the invention provides antigen recognizing constructs which are TCR and comprise a first TCR chain having at least 50%, 60%, 70%, 80%, 90%, 95%, 98%, 99%, or 100% sequence identity to the amino acid sequence of SEQ ID No. 132, and a second TCR chain having at least 50%, 60%, 70%, 80%, 90%, 95%, 98%, 99%, or 100% sequence identity to the amino acid sequence of SEQ ID No. 138.

As used herein, the term “murine” or “human,” when referring to an antigen recognizing construct, or a TCR, or any component of a TCR described herein (e.g., complementarity determining region (CDR), variable region, constant region, α chain, and/or β chain), means a TCR (or component thereof), which is derived from a mouse or a human unrearranged TCR locus, respectively.

In an embodiment of the invention, chimeric TCR are provided, wherein the TCR chains comprise sequences from multiple species. Preferably, a TCR of the invention may comprise an α chain comprising a human variable region of an α chain and, for example, a murine constant region of a murine TCR α chain.

In one embodiment, the TCR of the invention is a human TCR comprising human variable regions according to the above embodiments and human constant regions.

In some embodiments, the antigen recognizing construct is murinized or humanized. These terms are used when amino acid sequences from a foreign species are introduced into a construct of the invention.

The TCR of the invention may be provided as a single chain TCR (scTCR). A scTCR according to the invention shall comprise in one polypeptide chain a full or partial alpha chain sequence and a full or partial beta chain sequence, preferably connected via a peptide linker. A scTCR can comprise a polypeptide of a variable region of a first TCR chain (e.g., an alpha chain) and a polypeptide of an entire (full-length) second TCR chain (e.g., a beta chain), or vice versa. Furthermore, the scTCR can optionally comprise one or more linkers which join the two or more polypeptides together. The linker can be, for instance, a peptide, which joins together two single chains, as described herein. Also provided is such a scTCR of the invention, which is fused to a human cytokine, such as IL-2, IL-7 or IL-15.

The antigen recognizing construct according to the invention can also be provided in the form of a multimeric complex, comprising at least two scTCR molecules, wherein said scTCR molecules are each fused to at least one biotin moiety, or other interconnecting molecule/linker, and wherein said scTCRs are interconnected by biotin-streptavidin interaction to allow the formation of said multimeric complex. Similar approaches known in the art for the generation of multimeric TCR are also possible and included in this disclosure. Also provided are multimeric complexes of a higher order, comprising more than two scTCR of the invention.

For the purposes of the present invention, a TCR is a moiety having at least one TCR alpha or gamma and/or TCR beta or delta variable domain. Generally, they comprise both a TCR alpha variable domain and a TCR beta variable domain, alternatively both a TCR gamma variable domain and a TCR delta variable domain. They may be $\alpha\beta/\gamma\delta$ heterodimers or may be in single chain format. For use in adoptive therapy, an $\alpha\beta$ or $\gamma\delta$ heterodimeric TCR may, for example, be transfected as full-length chains having both cytoplasmic and transmembrane domains. If desired, an introduced disulfide bond between residues of the respective constant domains may be present.

In a preferred embodiment, the antigen recognizing construct is a human TCR, or fragment or derivative thereof. A human TCR or fragment or derivative thereof is a TCR, which comprises over 50% of the corresponding human TCR sequence. Preferably, only a small part of the TCR sequence is of artificial origin or derived from other species. It is known, however, that chimeric TCRs, e.g. derived from human origin with murine sequences in the constant domains, are advantageous. Particularly preferred are, therefore, TCRs in accordance with the present invention, which contains murine sequences in the extracellular part of their constant domains.

Thus, it is also preferred that the inventive antigen recognizing construct is able to recognize its antigen in a human leucocyte antigen (HLA) dependent manner, preferably in a HLA-A*02 dependent manner. The term "HLA dependent manner" in the context of the present invention means that the antigen recognizing construct binds to the antigen only in the event that the antigenic peptide is presented by said HLA.

The antigen recognizing construct in accordance with the invention in one embodiment preferably induces an immune response, preferably wherein the immune response is characterized by the increase in interferon (IFN) γ levels.

Also, provided by the invention is a polypeptide comprising a functional portion of any of the TCRs (or functional variants thereof) described herein, for examples, of any one of the TCRs selected from R11P3D3, R16P1C10, R16P1E8, R17P1A9, R17P1D7, R17P1G3, R17P2B6 and R11P3D3_KE, as provided in the example section and Table 1. The term "polypeptide" as used herein includes oligopeptides and refers to a single chain of amino acids connected by one or more peptide bonds. With respect to the inventive polypeptides, the functional portion can be any portion comprising contiguous amino acids of the TCR (or functional variant thereof), of which it is a part, provided that the functional portion specifically binds to the TAA antigen, preferably as disclosed herein in Table 2, and peptides A1 to A9 (SEQ ID NOs:97, and 98-106, and the peptides T1 to T9 (SEQ ID NOs:107-115)). The term "functional portion" when used in reference to a TCR (or functional variant thereof) refers to any part or fragment of the TCR (or functional variant thereof) of the invention, which part or fragment retains the biological activity of the TCR (or functional variant thereof), of which it is a part (the parent TCR or parent functional variant thereof). Functional portions encompass, for

example, those parts of a TCR (or functional variant thereof) that retain the ability to specifically bind to the TAA antigen (in an HLA dependent manner), or detect, treat, or prevent cancer, to a similar extent, the same extent, or to a higher extent, as the parent TCR (or functional variant thereof). In reference to the parent TCR (or functional variant thereof), the functional portion can comprise, for instance, about 10%, 25%, 30%, 50%, 68%, 80%, 90%, 95%, or more, of the parent TCR variable sequences (or functional variant thereof).

The functional portion can comprise additional amino acids at the amino or carboxy terminus of the portion, or at both termini, in which additional amino acids are not found in the amino acid sequence of the parent TCR or functional variant thereof. Desirably, the additional amino acids do not interfere with the biological function of the functional portion, e.g., specifically binding to the TAA antigens; and/or having the ability to detect cancer, treat or prevent cancer, etc. More desirably, the additional amino acids enhance the biological activity, as compared to the biological activity of the parent TCR or functional variant thereof.

The polypeptide can comprise a functional portion of either or both of the α and β chains of the TCRs or functional variant thereof of the invention, such as a functional portion comprising one or more of CDR1, CDR2, CDR2bis and (preferably) CDR3 of the variable region(s) of the α chain and/or β chain of a TCR or functional variant thereof of the invention. In an embodiment of the invention, the polypeptide can comprise a functional portion comprising the amino acid sequence of SEQ ID NO: 3, 9, 15, 21, 27, 33, 39, 45, 51, 57, 63, 69, 75, 81, 129, and 135 (CDR3 of the variable regions of the TCR of the invention), or a combination thereof. In an embodiment of the invention, the inventive polypeptide can comprise, for instance, the variable region of the inventive TCR or functional variant thereof comprising a combination of the CDR regions set forth above. In this regard, the polypeptide can comprise the amino acid sequence of any of SEQ ID NO: 4, 10, 16, 22, 28, 34, 40, 46, 52, 58, 64, 70, 76, 82, 130, and 136 (the variable regions of an α or β chain of the TCR of the invention).

In some instances, the construct of the invention may comprise one or two polypeptide chains comprising a sequence according to any of the SEQ ID NO: 1 to 84 and 127 to 138 and 196 to 202 and 204 (CDR sequences, constant and variable regions and full

length sequences), or functional fragments thereof, and further comprise(s) other amino acid sequences, e.g., an amino acid sequence encoding an immunoglobulin or a portion thereof, then the inventive protein can be a fusion protein. In this regard, the invention also provides a fusion protein comprising at least one of the inventive polypeptides described herein along with at least one other polypeptide. The other polypeptide can exist as a separate polypeptide of the fusion protein, or can exist as a polypeptide, which is expressed in frame (in tandem) with one of the inventive polypeptides described herein. The other polypeptide may include any peptidic or proteinaceous molecule, or a portion thereof, including, but not limited to an immunoglobulin, CD3, CD4, CD8, an MHC molecule, a CD1 molecule, e.g., CD1a, CD1b, CD1c, CD1d, etc.

The fusion protein can comprise one or more copies of the inventive polypeptide and/or one or more copies of the other polypeptide. For instance, the fusion protein can comprise 1, 2, 3, 4, 5, or more, copies of the inventive polypeptide and/or of the other polypeptide. Suitable methods of making fusion proteins are known in the art, and include, for example, recombinant methods. In some embodiments of the invention, the TCRs (and functional portions and functional variants thereof), polypeptides, and proteins of the invention may be expressed as a single protein comprising a linker peptide linking the α chain and the β chain, and linking the γ chain and the δ chain. In this regard, the TCRs (and functional variants and functional portions thereof), polypeptides, and proteins of the invention comprising the amino acid sequences of the variable regions of the TCR of the invention and may further comprise a linker peptide. The linker peptide may advantageously facilitate the expression of a recombinant TCR (including functional portions and functional variants thereof), polypeptide, and/or protein in a host cell. The linker peptide may comprise any suitable amino acid sequence. Linker sequences for single chain TCR constructs are well known in the art. Such a single chain construct may further comprise one, or two, constant domain sequences. Upon expression of the construct including the linker peptide by a host cell, the linker peptide may also be cleaved, resulting in separated α and β chains, and separated γ and δ chain.

As already mentioned above, the binding functionality of the TCR of the invention may be provided in the framework of an antibody. For example, CDR sequences of the TCR

of the invention, possibly including additional 3, 2 or 1 N and/or C terminal framework residues, may be directly grafted into an antibody variable heavy/light chain sequence. The term “antibody” in its various grammatical forms is used herein to refer to immunoglobulin molecules and immunologically active portions of immunoglobulin molecules, i.e., molecules that contain an antigen-binding site or a paratope. Such molecules are also referred to as “antigen binding fragments” of immunoglobulin molecules. The invention further provides an antibody, or antigen binding portion thereof, which specifically binds to the antigens described herein. The antibody can be any type of immunoglobulin that is known in the art. For instance, the antibody can be of any isotype, e.g., IgA, IgD, IgE, IgG, IgM, etc. The antibody can be monoclonal or polyclonal. The antibody can be a naturally-occurring antibody, e.g., an antibody isolated and/or purified from a mammal, e.g., mouse, rabbit, goat, horse, chicken, hamster, human, etc. Alternatively, the antibody can be a genetically-engineered antibody, e.g., a humanized antibody or a chimeric antibody. The antibody can be in monomeric or polymeric form.

The term “antibody” includes, but is not limited to, genetically engineered or otherwise modified forms of immunoglobulins, such as intrabodies, chimeric antibodies, fully human antibodies, humanized antibodies (e.g. generated by “CDR-grafting”), antibody fragments, and heteroconjugate antibodies (e.g., bispecific antibodies, diabodies, triabodies, tetra-bodies, etc.). The term “antibody” includes cys-diabodies and minibodies. Thus, each and every embodiment provided herein in regard to “antibodies”, or “antibody like constructs” is also envisioned as, bi-specific antibodies, diabodies, scFv fragments, chimeric antibody receptor (CAR) constructs, diabody and/or minibody embodiments, unless explicitly denoted otherwise. The term “antibody” includes a polypeptide of the immunoglobulin family or a polypeptide comprising fragments of an immunoglobulin that is capable of non-covalently, reversibly, and in a specific manner binding a corresponding antigen, preferably the TAA of the invention, as disclosed herein. An exemplary antibody structural unit comprises a tetramer. In some embodiments, a full-length antibody can be composed of two identical pairs of polypeptide chains, each pair having one “light” and one “heavy” chain (connected through a disulfide bond). Antibody structure and isotypes are well known to the skilled artisan (for example from Janeway's Immunobiology, 9th edition, 2016).

The recognized immunoglobulin genes of mammals include the kappa, lambda, alpha, gamma, delta, epsilon, and mu constant region genes, as well as the myriad immunoglobulin variable region genes (for more information on immunoglobulin genes see the international Im-MunoGeneTics information system®, Lefranc M-P et al, Nucleic Acids Res. 2015 Jan;43(Database issue):D413-22; and <http://www.imgt.org/>). For full-length chains, the light chains are classified as either kappa or lambda. For full-length chains, the heavy chains are classified as gamma, mu, alpha, delta, or epsilon, which in turn define the immunoglobulin classes, IgG, IgM, IgA, IgD, and IgE, respectively. The N-terminus of each chain defines a variable region of about 100 to 110 or more amino acids primarily responsible for antigen recognition. The terms variable light chain (VL) and variable heavy chain (VH) refer to these regions of light and heavy chains respectively. As used in this invention, an “antibody” encompasses all variations of antibody and fragments thereof. Thus, within the scope of this concept are full length antibodies, chimeric antibodies, humanized antibodies, single chain antibodies (scFv), Fab, Fab', and multimeric versions of these fragments (e.g., F(ab')₂) with the same, essentially the same or similar binding specificity. In some embodiments, the anti-body binds specifically to a peptide TAA of the invention. Preferred antigen recognizing constructs according to the invention include an antibody heavy chain, preferably the variable domain thereof, or an antigen binding fragment thereof, and/or an antibody light chain, preferably the variable domain thereof, or an antigen binding fragment thereof. Similarly, disulfide-stabilized variable region fragments (dsFv) can be prepared by recombinant DNA technology, antibody fragments of the invention, however, are not limited to these exemplary types of antibody fragments. Also, the antibody, or antigen binding portion thereof, can be modified to comprise a detectable label, such as, for instance, a radioisotope, a fluorophore (e.g., fluorescein isothiocyanate (FITC), phycoerythrin (PE)), an enzyme (e.g., alkaline phosphatase, horseradish peroxidase), and element particles (e.g., gold particles). In some instances, the TCR CDR3 sequence may be slightly modified, but preferably by not more than 3 amino acid residues, preferably only two and most preferably only one amino acid position, as compared to the CDR3 sequences provided in SEQ ID Nos: 3, 9, 15, 21, 27, 33, 39, 45, 51, 57, 63, 69, 75, 81, 129, and 135. Preferably, the antibodies comprise the CDR3, preferably all of CDR1, CDR2, CDR2bis and CDR3 regions in the combination, as indicated for the TCR of the

invention in Table 1, in each case independently, optionally with not more than three or two, preferably one, amino acid substitution(s), insertion(s) and/or deletion(s) compared to these sequences.

Suitable methods of making antibodies are known in the art. For instance, standard hybridoma methods are described in, e.g., Kohler and Milstein, *Eur. J. Immunol.*, 5, 511-519 (1976), Harlow and Lane (eds.), *Antibodies: A Laboratory Manual*, CSH Press (1988), and C.A. Janeway et al. (eds.), *Immunobiology*, 8 Ed., Garland Publishing, New York, NY (2011)). Alternatively, other methods, such as EBV-hybridoma methods (Haskard and Archer, *J. Immunol. Methods*, 74(2), 361-67 (1984), and Roder et al, *Methods Enzymol.*, 121, 140-67 (1986)), and bacteriophage vector expression systems (see, e.g., Huse et al., *Science*, 246, 1275-81 (1989)) are known in the art. Further, methods of producing antibodies in non-human animals are described in, e.g., U.S. Patents 5,545,806, 5,569,825, and 5,714,352, and U.S. Patent Application Publication No. 2002/0197266.

Some embodiments of the invention also pertain to TCRs, or functional fragments and polypeptides thereof, which are soluble TCRs. As used herein, the term "soluble T-cell receptor" refers to heterodimeric truncated variants of native TCRs, which comprise extracellular portions of the TCR α -chain and β -chain, for example linked by a disulfide bond, but which lack the transmembrane and cytosolic domains of the native protein. The terms "soluble T-cell receptor α -chain sequence and soluble T-cell receptor β -chain sequence" refer to TCR α -chain and β -chain sequences that lack the transmembrane and cytosolic domains. The sequence (amino acid or nucleic acid) of the soluble TCR α -chain and β -chains may be identical to the corresponding sequences in a native TCR or may comprise variant soluble TCR α -chain and β -chain sequences, as compared to the corresponding native TCR sequences. The term "soluble T-cell receptor" as used herein encompasses soluble TCRs with variant or non-variant soluble TCR α -chain and β -chain sequences. The variations may be in the variable or constant regions of the soluble TCR α -chain and β -chain sequences and can include, but are not limited to, amino acid deletion, insertion, substitution mutations as well as changes to the nucleic acid sequence, which do not alter the amino acid sequence. Soluble TCR of the invention in any case retain the binding functionality of their parent molecules.

The above problem is further solved by a nucleic acid encoding for an antigen recognizing construct of the invention, or any of the aforementioned protein or polypeptide constructs. The nucleic acid preferably (a) has a strand encoding for an antigen recognizing construct according to the invention; (b) has a strand complementary to the strand in (a); or (c) has a strand that hybridizes under stringent conditions with a molecule as described in (a) or (b). Stringent conditions are known to the person of skill in the art, specifically from Sambrook et al, "Molecular Cloning". In addition to that, the nucleic acid optionally has further sequences, which are necessary for expressing the nucleic acid sequence corresponding to the protein, specifically for expression in a mammalian/human cell. The nucleic acid used can be contained in a vector suitable for allowing expression of the nucleic acid sequence corresponding to the peptide in a cell. However, the nucleic acids can also be used to transform an antigen-presenting cell, which may not be restricted to classical antigen-presenting cells, such as dendritic cells, in such a way that they themselves produce the corresponding proteins on their cellular surface.

In some embodiments, the polypeptides of the antigen recognizing constructs can be encoded by nucleic acids and expressed *in vivo* or *in vitro*. Thus, in some embodiments, a nucleic acid encoding an antigen recognizing construct is provided. In some embodiments, the nucleic acid encodes one part or monomer of an antigen recognizing construct of the invention (for example one of two chains of a TCR of the invention), and/or another nucleic acid encodes another part or monomer of an antigen recognizing construct of the invention (for example the other of two chains of the TCR). In some embodiments, the nucleic acid encodes two or more antigens recognizing construct polypeptide chains, for example, at least 2 TCR chains. Nucleic acids encoding multiple antigen recognizing construct chains can include nucleic acid cleavage sites between at least two chain sequences, can encode transcription or translation start site between two or more chains sequences, and/or can encode proteolytic target sites between two or more antigen recognizing construct chains.

By "nucleic acid" as used herein includes "polynucleotide," "oligonucleotide," and "nucleic acid molecule," and generally means a polymer of DNA or RNA, which can be single-stranded or double-stranded, synthesized or obtained (e.g., isolated and/or

purified) from natural sources, which can contain natural, non-natural or altered nucleotides, and can contain a natural, non-natural or altered internucleotide linkage, such as a phosphoroamidate linkage or a phosphorothioate linkage, instead of the phosphodiester found between the nucleotides of an unmodified oligonucleotide.

Preferably, the nucleic acids of the invention are recombinant. As used herein, the term “recombinant” refers to (i) molecules that are constructed outside living cells by joining natural or synthetic nucleic acid segments to nucleic acid molecules that can replicate in a living cell, or (ii) molecules that result from the replication of those described in (i) above. For purposes, herein, the replication can be in vitro replication or in vivo replication. The nucleic acid can comprise any nucleotide sequence, which encodes any of the TCRs, polypeptides, or proteins, or functional portions or functional variants thereof described herein.

Furthermore, the invention provides a vector comprising a nucleic acid in accordance to the invention as described above. Desirably, the vector is an expression vector or a recombinant expression vector. The term “recombinant expression vector” refers in context of the present invention to a nucleic acid construct that allows for the expression of an mRNA, protein or polypeptide in a suitable host cell. The recombinant expression vector of the invention can be any suitable recombinant expression vector, and can be used to transform or transfect any suitable host. Suitable vectors include those designed for propagation and expansion or for expression or both, such as plasmids and viruses. Examples of animal expression vectors include pEUK-CI, pMAM, and pMAMneo. Preferably, the recombinant expression vector is a viral vector, e.g., a retroviral vector. The recombinant expression vector comprises regulatory sequences, such as transcription and translation initiation and termination codons, which are specific to the type of host cell (e.g., bacterium, fungus, plant, or animal), into which the vector is to be introduced and in which the expression of the nucleic acid of the invention may be performed. Furthermore, the vector of the invention may include one or more marker genes, which allow for selection of transformed or transfected hosts. The recombinant expression vector can comprise a native or normative promoter operably linked to the nucleotide sequence encoding the constructs of the invention, or to the nucleotide sequence, which is complementary to or which hybridizes to the nucleotide sequence encoding the constructs of the invention. The selections of

promoters include, e.g., strong, weak, inducible, tissue-specific and developmental-specific promoters. The promoter can be a non-viral promoter or a viral promoter. The inventive recombinant expression vectors can be designed for either transient expression, for stable expression, or for both. Also, the recombinant expression vectors can be made for constitutive expression or for inducible expression.

The invention also pertains to a host cell comprising an antigen recognizing construct in accordance with the invention. Specifically, the host cell of the invention comprises a nucleic acid, or a vector as described herein above. The host cell can be a eukaryotic cell, e.g., plant, animal, fungi, or algae, or can be a prokaryotic cell, e.g., bacteria or protozoa. The host cell can be a cultured cell or a primary cell, i.e., isolated directly from an organism, e.g., a human. The host cell can be an adherent cell or a suspended cell, i.e., a cell that grows in suspension. For purposes of producing a recombinant TCR, polypeptide, or protein, the host cell is preferably a mammalian cell. Most preferably, the host cell is a human cell. While the host cell can be of any cell type, can originate from any type of tissue, and can be of any developmental stage, the host cell preferably is a peripheral blood leukocyte (PBL) or a peripheral blood mononuclear cell (PBMC). More preferably, the host cell is a T cell. The T cell can be any T cell, such as a cultured T cell, e.g., a primary T cell, or a T cell from a cultured T cell line, e.g., Jurkat, SupT1, etc., or a T cell obtained from a mammal, preferably a T cell or T cell precursor from a human patient. If obtained from a mammal, the T cell can be obtained from numerous sources, including but not limited to blood, bone marrow, lymph node, the thymus, or other tissues or fluids. T cells can also be enriched for or purified. Preferably, the T cell is a human T cell. More preferably, the T cell is a T cell isolated from a human. The T cell can be any type of T cell and can be of any developmental stage, including but not limited to, CD4-positive and/or CD8- positive, CD4-positive helper T cells, e.g., Th1 and Th2 cells, CD8-positive T cells (e.g., cytotoxic T cells), tumor infiltrating cells (TILs), memory T cells, naive T cells, and the like. Preferably, the T cell is a CD8-positive T cell or a CD4-positive T cell.

Preferably, the host cell of the invention is a lymphocyte, preferably, a T lymphocyte, such as a CD4-positive or CD8-positive T-cell. The host cell furthermore preferably is a tumor reactive T cell specific for TAA expressing tumor cells.

The objective of the invention is also solved by a method of manufacturing a TAA specific antigen recognizing construct, or of a TAA specific antigen recognizing construct expressing cell line, comprising

- a. Providing a suitable host cell,
- b. Providing a genetic construct comprising a coding sequence encoding for an antigen recognizing construct according to the herein disclosed invention,
- c. Introducing into said suitable host cell said genetic construct, and
- d. Expressing said genetic construct by said suitable host cell.

The method may further comprise a step of cell surface presentation of said antigen recognizing construct on said suitable host cell.

In other preferred embodiments, the genetic construct is an expression construct comprising a promoter sequence operably linked to said coding sequence. Preferably, said antigen recognizing construct is of mammalian origin, preferably of human origin. The preferred suitable host cell for use in the method of the invention is a mammalian cell, such as a human cell, in particular a human T lymphocyte. T cells for use in the invention are described in detail herein above.

Also, encompassed by the invention are embodiments, wherein said antigen recognizing construct is a modified TCR, wherein said modification is the addition of functional domains, such as a label or a therapeutically active substance. Furthermore, encompassed are TCR having alternative domains, such as an alternative membrane anchor domain instead of the endogenous transmembrane region. Also, encompassed are TCR having point mutations in the TCR variable domain or constant domain in order to improve TCR expression or stability and/or chain pairing.

Desirably, the transfection system for introducing the genetic construct into said suitable host cell is a retroviral vector system. Such systems are well known to the skilled artisan.

Also, comprised by the present invention is in one embodiment the additional method step of isolation and purification of the antigen recognizing construct from the cell and, optionally, the reconstitution of the translated antigen recognizing construct-fragments

in a T-cell.

In an alternative aspect of the invention a T-cell is provided obtained or obtainable by a method for the production of a T cell receptor (TCR), which is specific for tumorous cells and has high avidity as described herein above. Such a T cell is depending on the host cell used in the method of the invention, for example, a human or non-human T-cell, preferably a human TCR.

The term "isolated" as used herein in the context of a polypeptide, such as an antigen recognizing construct (an example of which could be an antibody), refers to a polypeptide that is purified from proteins or polypeptides or other contaminants that would interfere with its therapeutic, diagnostic, prophylactic, research or other use. An antigen recognizing construct according to the invention may be a recombinant, synthetic or modified (non-natural) antigen binding construct. The term "isolated" as used herein in the context of a nucleic acid or cells refers to a nucleic acid or cells that is/are purified from DNA, RNA, proteins or polypeptides or other contaminants (such as other cells) that would interfere with its therapeutic, diagnostic, prophylactic, research or other use, or it refers to a recombinant, synthetic or modified (non-natural) nucleic acid. In this context, a "recombinant" protein/polypeptide or nucleic acid is one made using recombinant techniques. Methods and techniques for the production of recombinant nucleic acids and proteins are well known in the art.

One additional aspect of the present invention relates to the herein disclosed antigen recognizing constructs, nucleic acids, vectors, pharmaceutical compositions and/or host cell for use in medicine. The use in medicine in one preferred embodiment includes the use in the diagnosis, prevention and/or treatment of a tumor disease, such as a malignant or benign tumor disease. The tumor disease is, for example, a tumor disease characterized by the expression of the TAA, in a cancer or tumor cell of said tumor disease.

With respect to the above mentioned medical applications of the antigen recognizing constructs and other materials derived therefrom, pertaining thereto or encoding the same, in accordance of the present disclosure, the to be treated and/or to be diagnosed diseases can be any proliferative disorder, preferably characterized by the

expression of the TAA or TAA epitope sequence of the invention, for example any cancer, including any of acute lymphocytic cancer, acute myeloid leukemia, alveolar rhabdomyosarcoma, bone cancer, brain cancer, breast cancer, cancer of the anus, anal canal, or anorectum, cancer of the eye, cancer of the intrahepatic bile duct, cancer of the joints, cancer of the neck, gallbladder, or pleura, cancer of the nose, nasal cavity, or middle ear, cancer of the oral cavity, cancer of the vagina, cancer of the vulva, chronic lymphocytic leukemia, chronic myeloid cancer, colon cancer, esophageal cancer, cervical cancer, gastrointestinal carcinoid tumor, glioma, Hodgkin lymphoma, hypopharynx cancer, kidney cancer, larynx cancer, liver cancer, lung cancer, malignant mesothelioma, melanoma, multiple myeloma, nasopharynx cancer, non-Hodgkin lymphoma, cancer of the oropharynx, ovarian cancer, cancer of the penis, pancreatic cancer, peritoneum, omentum, and mesentery cancer, pharynx cancer, prostate cancer, rectal cancer, renal cancer, skin cancer, small intestine cancer, soft tissue cancer, stomach cancer, testicular cancer, thyroid cancer, cancer of the uterus, ureter cancer, and urinary bladder cancer. A preferred cancer is cancer of the uterine cervix, oropharynx, anus, anal canal, anorectum, vagina, vulva, or penis. A particularly preferred cancer is a TAA positive cancer, including preferably ovarian carcinoma, leukemia or melanoma.

The constructs, proteins, TCRs antibodies, polypeptides and nucleic acids of the invention are in particular for use in immune therapy, preferably, in adoptive T cell therapy. The administration of the compounds of the invention can, for example, involve the infusion of T cells of the invention into said patient. Preferably, such T cells are autologous T cells of the patient and *in vitro* transduced with a nucleic acid or antigen recognizing construct of the present invention.

The inventive antigen recognizing constructs, TCRs, polypeptides, proteins (including functional variants thereof), nucleic acids, recombinant expression vectors, host cells (including populations thereof), and antibodies (including antigen binding portions thereof), all of which are collectively referred to as "inventive TCR materials" hereinafter, can be formulated into a composition, such as a pharmaceutical composition. In this regard, the invention provides a pharmaceutical composition comprising any of the antigen recognizing constructs, TCRs, polypeptides, proteins, functional portions, functional variants, nucleic acids, expression vectors, host cells

(including populations thereof), and antibodies (including antigen binding portions thereof) described herein, and a pharmaceutically acceptable carrier, excipient and/or stabilizer. The inventive pharmaceutical compositions containing any of the inventive TCR materials can comprise more than one inventive TCR material, e.g., a polypeptide and a nucleic acid, or two or more different TCRs (including functional portions and functional variants thereof). Alternatively, the pharmaceutical composition can comprise an inventive TCR material in combination with another pharmaceutically active agent(s) or drug(s), such as chemotherapeutic agents, e.g., asparaginase, busulfan, carboplatin, cisplatin, daunorubicin, doxorubicin, fluorouracil, gemcitabine, hydroxyurea, methotrexate, paclitaxel, rituximab, vinblastine, vincristine, etc. Preferably, the carrier is a pharmaceutically acceptable carrier. With respect to pharmaceutical compositions, the carrier can be any of those conventionally used for the particular inventive TCR material under consideration. Such pharmaceutically acceptable carriers are well-known to those skilled in the art and are readily available to the public. It is preferred that the pharmaceutically acceptable carrier be one, which has no detrimental side effects or toxicity under the conditions of use.

Thus, also provided is a pharmaceutical composition, comprising any of the herein described products of the invention and TCR materials of the invention, specifically any proteins, nucleic acids or host cells. In a preferred embodiment, the pharmaceutical composition is for immune therapy, preferably adoptive cell therapy.

Preferably, the inventive TCR material is administered by injection, e.g., intravenously. When the inventive TCR material is a host cell expressing the inventive TCR (or functional variant thereof), the pharmaceutically acceptable carrier for the cells for injection may include any isotonic carrier such as, for example, normal saline (about 0.90% w/v of NaCl in water, about 300 mOsm/L NaCl in water, or about 9.0 g NaCl per liter of water), NORMOSOL R electrolyte solution (Abbott, Chicago, IL), PLASMA-LYTE A (Baxter, Deerfield, IL), about 5% dextrose in water, or Ringer's lactate. In an embodiment, the pharmaceutically acceptable carrier is supplemented with human serum albumen.

For purposes of the invention, the amount or dose (e.g., numbers of cells when the inventive TCR material is one or more cells) of the inventive TCR material

administered may be sufficient to affect, e.g., a therapeutic or prophylactic response, in the subject or animal over a reasonable time frame. For example, the dose of the inventive TCR material should be sufficient to bind to a cancer antigen, or detect, treat or prevent cancer in a period of from about 2 hours or longer, e.g., 12 to 24 or more hours, from the time of administration. In certain embodiments, the time period could be even longer. The dose will be determined by the efficacy of the particular inventive TCR material and the condition of the animal (e.g., human), as well as the body weight of the animal (e.g., human) to be treated.

It is contemplated that the inventive pharmaceutical compositions, antigen recognizing constructs, TCRs (including functional variants thereof), polypeptides, proteins, nucleic acids, recombinant expression vectors, host cells, or populations of cells can be used in methods of treating or preventing cancer, or TAA-positive premalignancy. The inventive TCRs (and functional variants thereof) are believed to bind specifically to the TAA of the invention, such that the TCR (or related inventive polypeptide or protein and functional variants thereof), when expressed by or on a cell, such as a T cell, is able to mediate an immune response against a target cell expressing the TAA of the invention, preferably presenting TAA peptides via MHC I or II on the surface of said target cell. In this regard, the invention provides a method of treating or preventing a condition, in particular cancer, in a mammal, comprising administering to the mammal any of the pharmaceutical compositions, antigen recognizing constructs, in particular TCRs (and functional variants thereof), polypeptides, or proteins described herein, any nucleic acid or recombinant expression vector comprising a nucleotide sequence encoding any of the TCRs (and functional variants thereof), polypeptides, proteins described herein, or any host cell or population of cells comprising a nucleic acid or recombinant vector, which encodes any of the constructs of the invention (and functional variants thereof), polypeptides, or proteins described herein, in an amount effective to treat or prevent the condition in the mammal, wherein the condition is preferably cancer, such as a cancer expressing the TAA of the invention.

Examples of pharmaceutically acceptable carriers or diluents useful in the present invention include stabilizers such as SPGA, carbohydrates (e.g. sorbitol, mannitol, starch, sucrose, glucose, dextran), proteins such as albumin or casein, protein containing agents such as bovine serum or skimmed milk and buffers (e.g. phosphate

buffer).

The terms “treat,” and “prevent” as well as words stemming therefrom, as used herein, do not necessarily imply 100% or complete treatment or prevention. Rather, there are varying degrees of treatment or prevention of which one of ordinary skill in the art recognizes as having a potential benefit or therapeutic effect. In this respect, the inventive methods can provide any amount of any level of treatment or prevention of a condition in a mammal. Furthermore, the treatment or prevention provided by the inventive method can include treatment or prevention of one or more conditions or symptoms of the condition, e.g., cancer, being treated or prevented. For example, treatment or prevention can include promoting the regression of a tumor. Also, for purposes herein, “prevention” can encompass delaying the onset of the condition, or a symptom or condition thereof.

The present invention also relates to a method of treating cancer comprising administering a TCR, a nucleic acid, or a host cell of the present description in combination with at least one chemotherapeutic agent and/or radiation therapy.

Another aspect of the invention further pertains to a method for detecting a TAA protein, or a complex of MHC and the TAA protein (protein epitope of the TAA), in a (biological) sample – such as one obtained from a subject or patient comprising contacting the sample with an antigen recognizing construct specifically binding to said TAA peptide, or to the TAA peptide/MHC complex, and detecting the binding between said antigen recognizing construct and said TAA peptide, or to the TAA peptide/MHC complex. In some embodiments, the antigen recognizing construct is a TCR or antibody, or similar constructs, or preferably the antigen recognizing construct according to the herein described invention. In some embodiments, the (biological) sample is a sample of a tumor or a cancer (such as one of those described elsewhere herein) for example a sample comprising tumor or cancer cells.

Also provided is a method of treating cancer in a subject in need thereof, comprising:

- a) isolating a cell from said subject;
- b) transforming the cell with at least one vector encoding an antigen recognizing construct of the present invention to produce a transformed cell;

- c) expanding the transformed cell to produce a plurality of transformed cells; and
- d) administering the plurality of transformed cells to said subject.

Also provided is a method of treating cancer in a subject in need thereof, comprising:

- a) isolating a cell from a healthy donor;
- b) transforming the cell with a vector encoding an antigen recognizing construct of the present invention to produce a transformed cell;
- c) expanding the transformed cell to produce a plurality of transformed cells; and
- d) administering the plurality of transformed cells to said subject.

Also provided is a method of detecting cancer in a biological sample comprising:

- a) contacting the biological sample with an antigen recognizing construct of the present description;
- b) detecting binding of the antigen recognizing construct to the biological sample.

In some embodiments, the method of detecting cancer is carried out *in vitro*, *in vivo* or *in situ*.

Also provided is a method of detecting the presence of a condition in a mammal. The method comprises (i) contacting a sample comprising one or more cells from the mammal with any of the inventive TCRs (and functional variants thereof), polypeptides, proteins, nucleic acids, recombinant expression vectors, host cells, populations of cells, antibodies, or antigen binding portions thereof, or pharmaceutical compositions described herein, thereby forming a complex, and detecting the complex, wherein detection of the complex is indicative of the presence of the condition in the mammal, wherein the condition is cancer, such as a TAA expressing malignancy.

With respect to the inventive method of detecting a condition in a mammal, the sample of cells can be a sample comprising whole cells, lysates thereof, or a fraction of the whole cell lysates, e.g., a nuclear or cytoplasmic fraction, a whole protein fraction, or a nucleic acid fraction.

For purposes of the inventive detection method, the contacting can take place *in vitro* or *in vivo* with respect to the mammal. Preferably, the contacting is *in vitro*.

Also, detection of the complex can occur through any number of ways known in the art. For instance, the inventive antigen recognizing constructs (and functional variants thereof), polypeptides, proteins, nucleic acids, recombinant expression vectors, host cells, populations of cells, or antibodies or TCRs, or antigen binding portions thereof, described herein, can be labeled with a detectable label such as, for instance, a radioisotope, a fluorophore (e.g., fluorescein isothiocyanate (FITC), phycoerythrin (PE)), an enzyme (e.g., alkaline phosphatase, horseradish peroxidase), and element particles (e.g., gold particles).

For purposes of the inventive methods, wherein host cells or populations of cells are administered, the cells can be cells that are allogeneic or autologous to the mammal. Preferably, the cells are autologous to the mammal.

With respect to the above mentioned medical applications of the TCR material of the invention, the to be treated and/or diagnosed cancer can be any cancer, including any of acute lymphocytic cancer, acute myeloid leukemia, alveolar rhabdomyosarcoma, bone cancer, brain cancer, breast cancer, cancer of the anus, anal canal, or anorectum, cancer of the eye, cancer of the intrahepatic bile duct, cancer of the joints, cancer of the neck, gallbladder, or pleura, cancer of the nose, nasal cavity, or middle ear, cancer of the oral cavity, cancer of the vagina, cancer of the vulva, chronic lymphocytic leukemia, chronic myeloid cancer, colon cancer, esophageal cancer, cervical cancer, gastrointestinal carcinoid tumor, glioma, Hodgkin lymphoma, hypopharynx cancer, kidney cancer, larynx cancer, liver cancer, lung cancer, malignant mesothelioma, melanoma, multiple myeloma, nasopharynx cancer, non-Hodgkin lymphoma, cancer of the oropharynx, ovarian cancer, cancer of the penis, pancreatic cancer, peritoneum, omentum, and mesentery cancer, pharynx cancer, prostate cancer, rectal cancer, renal cancer, skin cancer, small intestine cancer, soft tissue cancer, stomach cancer, testicular cancer, thyroid cancer, cancer of the uterus, ureter cancer, and urinary bladder cancer. A preferred cancer is cancer of the uterine cervix, oropharynx, anus, anal canal, anorectum, vagina, vulva, or penis. A particularly preferred cancer is a TAA positive cancer, such as a PRAME expressing cancer, for example ovarian carcinoma, melanoma or leukemia.

In general, the invention provides a method for treating a subject suffering from a tumor or tumor disease comprising the administration of the antigen recognizing constructs, nucleic acids, vectors, pharmaceutical compositions and/or host cell as disclosed by the present invention. Preferably the subject is a subject in need of such a treatment. The subject in preferred embodiments is a mammalian subject, preferably a human patient, suffering from a tumor or tumor disease, which is TAA-positive.

In view of the disclosure herein it will be appreciated that the invention furthermore pertains to the following items:

Item 1: An antigen recognizing construct comprising at least one complementary determining region (CDR) 3 having at least 50% sequence identity to an amino acid sequence selected from SEQ ID NOs. 3, 9, 15, 21, 27, 33, 39, 45, 51, 57, 63, 69, 75, 81, 129, and 135.

Item 2: The antigen recognizing construct according to item 1, wherein said antigen recognizing construct is capable of specifically and/or selectively binding to a TAA of the invention antigenic peptide.

Item 3: The antigen recognizing construct according to item 1 or 2, wherein the antigen recognizing construct is an antibody, or derivative or fragment thereof, or a T cell receptor (TCR), or a derivative or fragment thereof.

Item 4: The antigen recognizing construct according to any one of items 1 to 3, wherein said antigen recognizing construct binds to a human leucocyte antigen (HLA) presented TAA antigenic peptide, wherein said HLA is optionally type A2.

Item 5: The antigen recognizing construct according to any one of items 1 to 4, wherein the construct specifically and/or selectively binds to an epitope having the amino acid sequence selected from SEQ ID NO: 97 – 115, preferably SEQ ID NO: 97.

Item 6: The antigen recognizing construct according to any one of items 1 to 5, wherein the construct is an α/β -TCR, or fragment or derivative thereof, or the construct is a γ/δ -TCR, or a fragment or derivative thereof.

Item 7: The antigen recognizing construct according to any one of items 1 to 6, characterized in that the construct is of human origin and specifically and/or selectively recognizes a TAA antigenic peptide.

Item 8: The antigen recognizing construct according to any one of items 1 to 7, wherein said antigen recognizing construct is capable of inducing an immune response in a subject, optionally wherein the immune response is characterized by an increase in interferon (IFN) γ levels.

Item 9: The antigen recognizing construct according to any one of items 1 to 8, comprising a TCR α or γ chain; and/or a TCR β or δ chain; wherein the TCR α or γ chain comprises a CDR3 having at least 50%, 60%, 70%, 80%, 90%, 95%, 98%, 99%, or 100% sequence identity to an amino acid sequence selected from SEQ ID Nos. 3, 15, 27, 39, 51, 63, 75, and 129, and/or wherein the TCR β or δ chain comprises a CDR3 having at least 50%, 60%, 70%, 80%, 90%, 95%, 98%, 99%, or 100% sequence identity to an amino acid sequence selected from SEQ ID Nos. 9, 21, 33, 45, 57, 69, 81, and 135.

Item 10: The antigen recognizing construct according to item 9, wherein the TCR α or γ chain further comprises a CDR1 having at least 50%, 60%, 70%, 80%, 90%, 95%, 98%, 99%, or 100% sequence identity to an amino acid sequence selected from SEQ ID Nos. 1, 13, 25, 37, 49, 61, 73, and 127; and/or a CDR2 having at least 50%, 60%, 70%, 80%, 90%, 95%, 98%, 99%, or 100% sequence identity to an amino acid sequence selected from SEQ ID Nos. 2, 14, 26, 38, 50, 62, 74, 128, 196, 197, 198, 199, 200, 201, 202, and 204.

Item 11: The antigen recognizing construct according to item 9 or 10, wherein the TCR β or δ chain further comprises a CDR1 having at least 50%, 60%, 70%, 80%, 90%, 95%, 98%, 99%, or 100% sequence identity to an amino acid sequence selected from SEQ ID Nos. 7, 19, 31, 43, 55, 67, and 79, and 133; and/or a CDR2 having at least 50%, 60%, 70%, 80%, 90%, 95%, 98%, 99%, or 100% sequence identity to an amino acid sequence selected from SEQ ID Nos. 8, 20, 32, 44, 56, 68, and 80, and 134.

Item 12: The antigen recognizing construct according to any one of items 1 to 11, comprising a TCR variable chain region having at least 50%, 60%, 70%, 80%, 90%, 95%, 98%, 99%, or 100% sequence identity to an amino acid sequence selected from SEQ ID Nos. 4, 10, 16, 22, 28, 34, 40, 46, 52, 58, 64, 70, 76, 82, 130, and 136.

Item 13: The antigen recognizing construct according to any one of items 1 to 12, wherein the construct is humanized, chimerized and/or murinized.

Item 14: The antigen recognizing construct according to any one of items 1 to 13, comprising a binding fragment of a TCR, and wherein said binding fragment comprises CDR1 to CDR3 optionally selected from the CDR1 to CDR3 sequences having the amino acid sequences of SEQ ID Nos. 1, 2, 3, 196; or 7, 8, 9; or 13, 14, 15, 197; or 19, 20, 21; or 25, 26, 27, 198; or 31, 32, 33; or 37, 38, 39, 199; or 43, 44, 45; or 49, 50, 51, 200; or 55, 56, 57; or 61, 62, 63, 201; or 67, 68, 69; or 73, 74, 75, 202; or 79, 80, 81; or 127, 128, 129, 204; or 133, 134, 135.

Item 15: The antigen recognizing construct according to any one of items 1 to 14, wherein the construct is a TCR, or a fragment thereof, composed of at least one TCR α and one TCR β chain sequence, wherein said TCR α chain sequence comprises the CDR1 to CDR3 sequences having the amino acid sequences of SEQ ID NO: 1 to 3 and 196, and said TCR β chain sequence comprises the CDR1 to CDR3 sequences having the amino acid sequences of SEQ ID NO: 7 to 9; or wherein said TCR α chain sequence comprises the CDR1 to CDR3 sequences having the amino acid sequences of SEQ ID NO: 13 to 15 and 197, and said TCR β chain sequence comprises the CDR1 to CDR3 sequences having the amino acid sequences of SEQ ID NO: 19 to 21; or wherein said TCR α chain sequence comprises the CDR1 to CDR3 sequences having the amino acid sequences of SEQ ID NO: 25 to 27 and 198, and said TCR β chain sequence comprises the CDR1 to CDR3 sequences having the amino acid sequences of SEQ ID NO: 31 to 33; or wherein said TCR α chain sequence comprises the CDR1 to CDR3 sequences having the amino acid sequences of SEQ ID NO: 37 to 39 and 199, and said TCR β chain sequence comprises the CDR1 to CDR3 sequences having the amino acid sequences of SEQ ID NO: 43 to 45; or wherein said TCR α chain sequence comprises the CDR1 to CDR3 sequences having the amino acid sequences of SEQ ID NO: 49 to 51 and 200, and said TCR β chain sequence comprises the

CDR1 to CDR3 sequences having the amino acid sequences of SEQ ID NO: 55 to 57; or wherein said TCR α chain sequence comprises the CDR1 to CDR3 sequences having the amino acid sequences of SEQ ID NO: 61 to 63 and 201, and said TCR β chain sequence comprises the CDR1 to CDR3 sequences having the amino acid sequences of SEQ ID NO: 67 to 69; or wherein said TCR α chain sequence comprises the CDR1 to CDR3 sequences having the amino acid sequences of SEQ ID NO: 73 to 75 and 202, and said TCR β chain sequence comprises the CDR1 to CDR3 sequences having the amino acid sequences of SEQ ID NO: 79 to 81; or wherein said TCR α chain sequence comprises the CDR1 to CDR3 sequences having the amino acid sequences of SEQ ID NO: 127 to 129 and 204, and said TCR β chain sequence comprises the CDR1 to CDR3 sequences having the amino acid sequences of SEQ ID NO: 133 to 135.

Item 16: The antigen recognizing construct according to any one of items 1 to 15, wherein the construct is a TCR, or a fragment thereof, comprising at least one TCR α and one TCR β chain sequence, wherein said TCR α chain sequence comprises a variable region sequence having the amino acid sequence of SEQ ID No. 4, and wherein said TCR β chain sequence comprises a variable region sequence having the amino acid sequence of SEQ ID No. 10; or wherein said TCR α chain sequence comprises a variable region sequence having the amino acid sequence of SEQ ID No. 16, and wherein said TCR β chain sequence comprises a variable region sequence having the amino acid sequence of SEQ ID No. 22; or wherein said TCR α chain sequence comprises a variable region sequence having the amino acid sequence of SEQ ID No. 28, and wherein said TCR β chain sequence comprises a variable region sequence having the amino acid sequence of SEQ ID No. 34; or wherein said TCR α chain sequence comprises a variable region sequence having the amino acid sequence of SEQ ID No. 40, and wherein said TCR β chain sequence comprises a variable region sequence having the amino acid sequence of SEQ ID No. 46; or wherein said TCR α chain sequence comprises a variable region sequence having the amino acid sequence of SEQ ID No. 52, and wherein said TCR β chain sequence comprises a variable region sequence having the amino acid sequence of SEQ ID No. 58; or wherein said TCR α chain sequence comprises a variable region sequence having the amino acid sequence of SEQ ID No. 64, and wherein said TCR β chain sequence comprises a variable region sequence having the amino acid sequence of

SEQ ID No. 70; or wherein said TCR α chain sequence comprises a variable region sequence having the amino acid sequence of SEQ ID No. 76, and wherein said TCR β chain sequence comprises a variable region sequence having the amino acid sequence of SEQ ID No. 82; or wherein said TCR α chain sequence comprises a variable region sequence having the amino acid sequence of SEQ ID No. 130, and wherein said TCR β chain sequence comprises a variable region sequence having the amino acid sequence of SEQ ID No. 136.

Item 17: The antigen recognizing construct according to any one of items 1 to 16, wherein the construct is a TCR, or a fragment thereof, further comprising a TCR constant region having at least 50%, 60%, 70%, 80%, 90%, 95%, 98%, 99%, or 100% sequence identity to an amino acid sequence selected from SEQ ID Nos. 5, 11, 17, 23, 29, 35, 41, 47, 53, 59, 65, 71, 77, 83, 131, and 137, preferably wherein the TCR is composed of at least one TCR α and one TCR β chain sequence, wherein the TCR α chain sequence comprises a constant region having at least 50%, 60%, 70%, 80%, 90%, 95%, 98%, 99%, or 100% sequence identity to an amino acid sequence selected from SEQ ID Nos. 5, 17, 29, 41, 53, 65, 77, and 131; and wherein the TCR β chain sequence comprises a constant region having at least 50%, 60%, 70%, 80%, 90%, 95%, 98%, 99%, or 100% sequence identity to an amino acid sequence selected from SEQ ID Nos. 11, 23, 35, 47, 59, 71, 83, and 137.

Item 18: The antigen recognizing construct according to any one of items 1 to 17, comprising a first TCR chain having at least 50%, 60%, 70%, 80%, 90%, 95%, 98%, 99%, or 100% sequence identity to the amino acid sequence of SEQ ID No. 6, and a second TCR chain having at least 50%, 60%, 70%, 80%, 90%, 95%, 98%, 99%, or 100% sequence identity to the amino acid sequence of SEQ ID No. 12.

Item 19: The antigen recognizing construct according to any one of items 1 to 17, comprising a first TCR chain having at least 50%, 60%, 70%, 80%, 90%, 95%, 98%, 99%, or 100% sequence identity to the amino acid sequence of SEQ ID No. 18, and a second TCR chain having at least 50%, 60%, 70%, 80%, 90%, 95%, 98%, 99%, or 100% sequence identity to the amino acid sequence of SEQ ID No. 24.

Item 20a: The antigen recognizing construct according to any one of items 1 to 17,

comprising a first TCR chain having at least 50%, 60%, 70%, 80%, 90%, 95%, 98%, 99%, or 100% sequence identity to the amino acid sequence of SEQ ID No. 30, and a second TCR chain having at least 50%, 60%, 70%, 80%, 90%, 95%, 98%, 99%, or 100% sequence identity to the amino acid sequence of SEQ ID No. 36.

Item 20b: The antigen recognizing construct according to any one of items 1 to 17, comprising a first TCR chain having at least 50%, 60%, 70%, 80%, 90%, 95%, 98%, 99%, or 100% sequence identity to the amino acid sequence of SEQ ID No. 42, and a second TCR chain having at least 50%, 60%, 70%, 80%, 90%, 95%, 98%, 99%, or 100% sequence identity to the amino acid sequence of SEQ ID No. 48.

Item 20c: The antigen recognizing construct according to any one of items 1 to 17, comprising a first TCR chain having at least 50%, 60%, 70%, 80%, 90%, 95%, 98%, 99%, or 100% sequence identity to the amino acid sequence of SEQ ID No. 54, and a second TCR chain having at least 50%, 60%, 70%, 80%, 90%, 95%, 98%, 99%, or 100% sequence identity to the amino acid sequence of SEQ ID No. 60.

Item 20d: The antigen recognizing construct according to any one of items 1 to 17, comprising a first TCR chain having at least 50%, 60%, 70%, 80%, 90%, 95%, 98%, 99%, or 100% sequence identity to the amino acid sequence of SEQ ID No. 66, and a second TCR chain having at least 50%, 60%, 70%, 80%, 90%, 95%, 98%, 99%, or 100% sequence identity to the amino acid sequence of SEQ ID No. 72.

Item 20e: The antigen recognizing construct according to any one of items 1 to 17, comprising a first TCR chain having at least 50%, 60%, 70%, 80%, 90%, 95%, 98%, 99%, or 100% sequence identity to the amino acid sequence of SEQ ID No. 78, and a second TCR chain having at least 50%, 60%, 70%, 80%, 90%, 95%, 98%, 99%, or 100% sequence identity to the amino acid sequence of SEQ ID No. 84.

Item 20f: The antigen recognizing construct according to any one of items 1 to 17, comprising a first TCR chain having at least 50%, 60%, 70%, 80%, 90%, 95%, 98%, 99%, or 100% sequence identity to the amino acid sequence of SEQ ID No. 132, and a second TCR chain having at least 50%, 60%, 70%, 80%, 90%, 95%, 98%, 99%, or 100% sequence identity to the amino acid sequence of SEQ ID No. 138.

Item 21: A nucleic acid encoding for an antigen recognizing construct according to any one of items 1 to 20f.

Item 22: A vector comprising a nucleic acid according to item 21.

Item 23: A host cell comprising an antigen recognizing construct according to any one of items 1 to 20, or a nucleic acid according to item 21, or a vector according to item 22.

Item 24: The host cell according to item 23, wherein the cell is a lymphocyte, preferably a T lymphocyte or T lymphocyte progenitor, more preferably a CD4 or CD8 positive T-cell.

Item 25: A pharmaceutical composition comprising the antigen recognizing construct according to any one of items 1 to 20f, or the nucleic acid according to item 21, or the vector according to item 22, or the host cell according to item 23 or 24, and a pharmaceutical acceptable carrier, stabilizer and/or excipient.

Item 26: The antigen recognizing construct according to any one of items 1 to 20f, or a nucleic acid according to item 21, or a vector according to item 22, or a host cell according to item 23 or 24, or the pharmaceutical composition according to item 25, for use in medicine.

Item 27: The antigen recognizing construct, or the nucleic acid, or the vector, or the host cell, or the pharmaceutical composition, for use according to item 26, for use in the diagnosis, prevention, and/or treatment of a proliferative disease, wherein the disease comprises a malignant or benign tumor disease.

Item 28: The antigen recognizing construct, or the nucleic acid, or the vector, or the host cell, or the pharmaceutical composition, for use according to item 27, wherein the tumor disease is characterized by the expression of TAA in a tumor cell of the tumor disease.

Item 29: The antigen recognizing construct, or the nucleic acid, or the vector, or the host cell, or the pharmaceutical composition, for use according to any one of items 26 to 28, wherein the use in medicine is a use in immune therapy optionally comprising an adoptive cell transfer, wherein the immune therapy comprises adoptive autologous or heterologous T-cell therapy.

Item 30: A method of manufacturing a TAA specific antigen recognizing construct expressing cell line, comprising

- a., providing a suitable host cell,
- b., providing a genetic construct comprising a coding sequence encoding the antigen recognizing construct according to any one of items 1 to 20f,
- c., introducing into said suitable host cell said genetic construct,
- d., expressing said genetic construct by said suitable host cell.

Item 31: The method according to item 30, further comprising cell surface presentation of said antigen recognizing construct.

Item 32: The method according to item 30 or 31, wherein the genetic construct is an expression construct comprising a promoter sequence operably linked to said coding sequence.

Item 33: The method according to any one of items 30 to 32, wherein said antigen recognizing construct is of mammalian origin, preferably of human origin.

Item 34: The method according to any one of items 30 to 33, wherein said suitable host cell is a mammalian cell, optionally selected from a human cell or a human T lymphocyte.

Item 35: The method according to any one of items 30 to 34, wherein said antigen recognizing construct is a modified TCR, wherein said modification comprises addition of a functional domain comprising a label, or an alternative domain comprising a membrane anchor domain.

Item 36: The method according to item 35, wherein said antigen recognizing construct

is an alpha/beta TCR, gamma/delta TCR, or a single chain TCR (scTCR).

Item 37: The method according to any one of items 30 to 36, wherein said genetic construct is introduced into said suitable host cell by retroviral transfection.

Item 38: The method according to any one of items 30 to 37, further comprising the isolation and purification of the antigen recognizing construct from the suitable host cell and, optionally, reconstitution of the antigen recognizing construct in a T-cell.

The present invention will now be further described in the following examples with reference to the accompanying figures and sequences, nevertheless, without being limited thereto. For the purposes of the present invention, all references as cited herein are incorporated by reference in their entireties. The Figures and Sequences show:

Figure 1: IFN γ release from CD8 $^{+}$ T-cells electroporated with alpha and beta chain RNA of TCR R11P3D3 (Table 1) after co-incubation with T2 target cells loaded with PRAME-004 peptide (SEQ ID NO:97) or various PRAME-004 alanine- or threonine-substitution variants at positions 1-9 (X1-X9) of SEQ ID NO:97 (SEQ ID NO:98-115) or control peptide NYESO1-001 (SEQ ID NO:126). IFN γ release data were obtained with CD8 $^{+}$ T-cells derived from two different healthy donors. RNA electroporated CD8 $^{+}$ T-cells alone or in co-incubation with unloaded target cells served as controls. Several different donors were analyzed with regard to alanine-substitution (Ala_TCRA-0017 and Ala_IFN-041) and threonine- substitution variants (Thr_TCRA-0036).

Figure 2: IFN γ release from CD8 $^{+}$ T-cells electroporated with alpha and beta chain RNA of TCR R16P1C10 (Table 1) after co-incubation with T2 target cells loaded with PRAME-004 peptide (SEQ ID NO:97) or various PRAME-004 alanine- or threonine-substitution variants at positions 1-9 (X1-X9) of SEQ ID NO:97 (SEQ ID NO:98-115) or control peptide NYESO1-001 (SEQ ID NO:126). IFN γ release data were obtained with CD8 $^{+}$ T-cells derived from two different healthy donors. RNA electroporated CD8 $^{+}$ T-cells alone or in co-incubation with unloaded target cells served as controls. Several different donors were analyzed with regard to alanine-substitution (Ala_TCRA-0017 and Ala_IFN-041) and threonine- substitution variants (Thr_TCRA-0036).

Figure 3: IFN γ release from CD8 $^{+}$ T-cells electroporated with alpha and beta chain RNA of TCR R16P1E8 (Table 1) after co-incubation with T2 target cells loaded with PRAME-004 peptide (SEQ ID NO:97) or various PRAME-004 alanine- or threonine-substitution variants at positions 1-9 (X1-X9) of SEQ ID NO:97 (SEQ ID NO:98-115) or control peptide NYESO1-001 (SEQ ID NO:126). IFN γ release data were obtained with CD8 $^{+}$ T-cells derived from two different healthy donors. RNA electroporated CD8 $^{+}$ T-cells alone or in co-incubation with unloaded target cells served as controls. Several different donors were analyzed with regard to alanine-substitution (Ala_TCRA-0017 and Ala_IFN-041) and threonine- substitution variants (Thr_TCRA-0036).

Figure 4: IFN γ release from CD8 $^{+}$ T-cells electroporated with alpha and beta chain RNA of TCR R17P1A9 (Table 1) after co-incubation with T2 target cells loaded with PRAME-004 peptide (SEQ ID NO:97) or various PRAME-004 alanine- substitution variants at positions 1-9 (X1-X9) of SEQ ID NO:97 (SEQ ID NO:98-106) or control peptide NYESO1-001 (SEQ ID NO:126). IFN γ release data were obtained with CD8 $^{+}$ T-cells derived from two different healthy donors. RNA electroporated CD8 $^{+}$ T-cells alone or in co-incubation with unloaded target cells served as controls. Different donors were analyzed with regard to alanine-substitution variants (Ala_IFN-040 and Ala_IFN-041).

Figure 5: IFN γ release from CD8 $^{+}$ T-cells electroporated with alpha and beta chain RNA of TCR R17P1D7 (Table 1) after co-incubation with T2 target cells loaded with PRAME-004 peptide (SEQ ID NO:97) or various PRAME-004 alanine- or threonine-substitution variants at positions 1-9 (X1-X9) of SEQ ID NO:97 (SEQ ID NO:98-115) or control peptide NYESO1-001 (SEQ ID NO:126). IFN γ release data were obtained with CD8 $^{+}$ T-cells derived from two different healthy donors. RNA electroporated CD8 $^{+}$ T-cells alone or in co-incubation with unloaded target cells served as controls. Different donors were analyzed with regard to alanine-substitution (Ala_TCRA-0017 and Ala_IFN-041) and threonine-substitution variants (Thr_TCRA-0036).

Figure 6: IFN γ release from CD8 $^{+}$ T- cells electroporated with alpha and beta chain RNA of TCR R17P1G3 (Table 1) after co-incubation with T2 target cells loaded with PRAME-004 peptide (SEQ ID NO:97) or various PRAME-004 alanine- or threonine-substitution variants at positions 1-9 (X1-X9) of SEQ ID NO:97 (SEQ ID NO:98-115) or

control peptide NYESO1-001 (SEQ ID NO:126). IFN γ release data were obtained with CD8 $^{+}$ T- cells derived from two different healthy donors. RNA electroporated CD8 $^{+}$ T- cells alone or in co-incubation with unloaded target cells served as controls. Different donors were analyzed with regard to alanine-substitution (Ala_TCRA-0017 and Ala_IFN-041) and threonine-substitution variants (Thr_TCRA-0036).

Figure 7: IFN γ release from CD8 $^{+}$ T-cells electroporated with alpha and beta chain RNA of TCR R17P2B6 (Table 1) after co-incubation with T2 target cells loaded with PRAME-004 peptide (SEQ ID NO:97) or various PRAME-004 alanine- or threonine-substitution variants at positions 1-9 (X1-X9) of SEQ ID NO:97 (SEQ ID NO:98-115) or control peptide NYESO1-001 (SEQ ID NO:126). IFN γ release data were obtained with CD8 $^{+}$ T-cells derived from two different healthy donors. RNA electroporated CD8 $^{+}$ T- cells alone or in co-incubation with unloaded target cells served as controls. Different donors were analyzed with regard to alanine-substitution (Ala_TCRA-0017 and Ala_IFN-041) and threonine-substitution variants (Thr_TCRA-0036).

Figure 8: IFN γ release from CD8 $^{+}$ T-cells electroporated with alpha and beta chain RNA of TCR R11P3D3 (Table 1) after co-incubation with T2 target cells loaded with PRAME-004 peptide (SEQ ID NO:97) or similar but unrelated peptide TMED9-001 (SEQ ID NO:116), CAT-001 (SEQ ID NO:117), DDX60L-001 (SEQ ID NO:118), LRRC70-001 (SEQ ID NO:119), PTPLB-001 (SEQ ID NO:120), HDAC5-001 (SEQ ID NO:121), VPS13B-002 (SEQ ID NO:122), ZNF318-001 (SEQ ID NO:123), CCDC51-001 (SEQ ID NO:124) or IFIT1-001 (SEQ ID NO:125) or control peptide NYESO1-001 (SEQ ID NO:126). IFN γ release data were obtained with CD8 $^{+}$ T-cells derived from two different healthy donors. RNA electroporated CD8 $^{+}$ T-cells alone or in co-incubation with unloaded target cells served as controls. Different donors were analyzed, IFN-040 and IFN-041.

Figure 9: IFN γ release from CD8 $^{+}$ T-cells electroporated with alpha and beta chain RNA of TCR R16P1C10 (Table 1) after co-incubation with T2 target cells loaded with PRAME-004 peptide (SEQ ID NO:97) or similar but unrelated peptide TMED9-001 (SEQ ID NO:116), CAT-001 (SEQ ID NO:117), DDX60L-001 (SEQ ID NO:118), LRRC70-001 (SEQ ID NO:119), PTPLB-001 (SEQ ID NO:120), HDAC5-001 (SEQ ID NO:121), VPS13B-002 (SEQ ID NO:122), ZNF318-001 (SEQ ID NO:123), CCDC51-

001 (SEQ ID NO:124) or IFIT1-001 (SEQ ID NO:125) or control peptide NYESO1-001 (SEQ ID NO:126). IFN γ release data were obtained with CD8 $^{+}$ T-cells derived from two different healthy donors. RNA electroporated CD8 $^{+}$ T-cells alone or in co-incubation with unloaded target cells served as controls. Different donors were analyzed, IFN-046 and IFN-041.

Figure 10: IFN γ release from CD8 $^{+}$ T-cells electroporated with alpha and beta chain RNA of TCR R16P1E8 (Table 1) after co-incubation with T2 target cells loaded with PRAME-004 peptide (SEQ ID NO:97) or similar but unrelated peptide TMED9-001 (SEQ ID NO:116), CAT-001 (SEQ ID NO:117), DDX60L-001 (SEQ ID NO:118), LRRRC70-001 (SEQ ID NO:119), PTPLB-001 (SEQ ID NO:120), HDAC5-001 (SEQ ID NO:121), VPS13B-002 (SEQ ID NO:122), ZNF318-001 (SEQ ID NO:123), CCDC51-001 (SEQ ID NO:124) or IFIT1-001 (SEQ ID NO:125) or control peptide NYESO1-001 (SEQ ID NO:126). IFN γ release data were obtained with CD8 $^{+}$ T-cells derived from two different healthy donors. RNA electroporated CD8 $^{+}$ T-cells alone or in co-incubation with unloaded target cells served as controls. Different donors were analyzed, IFN-040 and IFN-041.

Figure 11: IFN γ release from CD8 $^{+}$ T-cells electroporated with alpha and beta chain RNA of TCR R17P1A9 (Table 1) after co-incubation with T2 target cells loaded with PRAME-004 peptide (SEQ ID NO:97) or similar but unrelated peptide TMED9-001 (SEQ ID NO:116), CAT-001 (SEQ ID NO:117), DDX60L-001 (SEQ ID NO:118), LRRRC70-001 (SEQ ID NO:119), PTPLB-001 (SEQ ID NO:120), HDAC5-001 (SEQ ID NO:121), VPS13B-002 (SEQ ID NO:122), ZNF318-001 (SEQ ID NO:123), CCDC51-001 (SEQ ID NO:124) or IFIT1-001 (SEQ ID NO:125) or control peptide NYESO1-001 (SEQ ID NO:126). IFN γ release data were obtained with CD8 $^{+}$ T-cells derived from two different healthy donors. RNA electroporated CD8 $^{+}$ T-cells alone or in co-incubation with unloaded target cells served as controls. Different donors were analyzed, IFN-040 and IFN-041.

Figure 12: IFN γ release from CD8 $^{+}$ T-cells electroporated with alpha and beta chain RNA of TCR R17P1D7 (Table 1) after co-incubation with T2 target cells loaded with PRAME-004 peptide (SEQ ID NO:97) or similar but unrelated peptide TMED9-001 (SEQ ID NO:116), CAT-001 (SEQ ID NO:117), DDX60L-001 (SEQ ID NO:118),

LRRC70-001 (SEQ ID NO:119), PTPLB-001 (SEQ ID NO:120), HDAC5-001 (SEQ ID NO:121), VPS13B-002 (SEQ ID NO:122), ZNF318-001 (SEQ ID NO:123), CCDC51-001 (SEQ ID NO:124) or IFIT1-001 (SEQ ID NO:125) or control peptide NYESO1-001 (SEQ ID NO:126). IFN γ release data were obtained with CD8 $^{+}$ T-cells derived from two different healthy donors. RNA electroporated CD8 $^{+}$ T-cells alone or in co-incubation with unloaded target cells served as controls. Different donors were analyzed, IFN-040 and IFN-041.

Figure 13: IFN γ release from CD8 $^{+}$ T-cells electroporated with alpha and beta chain RNA of TCR R17P1G3 (Table 1) after co-incubation with T2 target cells loaded with PRAME-004 peptide (SEQ ID NO:97) or similar but unrelated peptide TMED9-001 (SEQ ID NO:116), CAT-001 (SEQ ID NO:117), DDX60L-001 (SEQ ID NO:118), LRRC70-001 (SEQ ID NO:119), PTPLB-001 (SEQ ID NO:120), HDAC5-001 (SEQ ID NO:121), VPS13B-002 (SEQ ID NO:122), ZNF318-001 (SEQ ID NO:123), CCDC51-001 (SEQ ID NO:124) or IFIT1-001 (SEQ ID NO:125) or control peptide NYESO1-001 (SEQ ID NO:126). IFN γ release data were obtained with CD8 $^{+}$ T-cells derived from two different healthy donors. RNA electroporated CD8 $^{+}$ T-cells alone or in co-incubation with unloaded target cells served as controls. Different donors were analyzed, IFN-046 and IFN-041.

Figure 14: IFN γ release from CD8 $^{+}$ T-cells electroporated with alpha and beta chain RNA of TCR R17P2B6 (Table 1) after co-incubation with T2 target cells loaded with PRAME-004 peptide (SEQ ID NO:97) or similar but unrelated peptide TMED9-001 (SEQ ID NO:116), CAT-001 (SEQ ID NO:117), DDX60L-001 (SEQ ID NO:118), LRRC70-001 (SEQ ID NO:119), PTPLB-001 (SEQ ID NO:120), HDAC5-001 (SEQ ID NO:121), VPS13B-002 (SEQ ID NO:122), ZNF318-001 (SEQ ID NO:123), CCDC51-001 (SEQ ID NO:124) or IFIT1-001 (SEQ ID NO:125) or control peptide NYESO1-001 (SEQ ID NO:126). IFN γ release data were obtained with CD8 $^{+}$ T-cells derived from two different healthy donors. RNA electroporated CD8 $^{+}$ T-cells alone or in co-incubation with unloaded target cells served as controls. Different donors were analyzed, IFN-040 and IFN-041.

Figure 15: IFN γ release from CD8 $^{+}$ T-cells electroporated with alpha and beta chain RNA of TCR R11P3D3 (Table 1) after co-incubation with T2 target cells loaded with

PRAME-004 peptide (SEQ ID NO:97) in various peptide loading concentrations from 10 μ M to 10pM. IFN γ release data were obtained with CD8 $^{+}$ T-cells derived from two different healthy donors. Different donors were analyzed, TCRA-0003 and TCRA-0017.

Figure 16: IFN γ release from CD8 $^{+}$ T-cells electroporated with alpha and beta chain RNA of TCR R16P1C10 (Table 1) after co-incubation with T2 target cells loaded with PRAME-004 peptide (SEQ ID NO:97) in various peptide loading concentrations from 10 μ M to 10pM. IFN γ release data were obtained with CD8 $^{+}$ T-cells derived from two different healthy donors. Different donors were analyzed, TCRA-0003 and TCRA-0017.

Figure 17: IFN γ release from CD8 $^{+}$ T-cells electroporated with alpha and beta chain RNA of TCR R16P1E8 (Table 1) after co-incubation with T2 target cells loaded with PRAME-004 peptide (SEQ ID NO:97) in various peptide loading concentrations from 10 μ M to 10pM. IFN γ release data were obtained with CD8 $^{+}$ T-cells derived from two different healthy donors. Different donors were analyzed, TCRA-0003 and TCRA-0017.

Figure 18: IFN γ release from CD8 $^{+}$ T-cells electroporated with alpha and beta chain RNA of TCR R17P1D7 (Table 1) after co-incubation with T2 target cells loaded with PRAME-004 peptide (SEQ ID NO:97) in various peptide loading concentrations from 10 μ M to 10pM. IFN γ release data were obtained with CD8 $^{+}$ T-cells derived from two different healthy donors. Different donors were analyzed, TCRA-0003 and TCRA-0017.

Figure 19: IFN γ release from CD8 $^{+}$ T-cells electroporated with alpha and beta chain RNA of TCR R17P1G3 (Table 1) after co-incubation with T2 target cells loaded with PRAME-004 peptide (SEQ ID NO:97) in various peptide loading concentrations from 10 μ M to 10pM. IFN γ release data were obtained with CD8 $^{+}$ T-cells derived from two different healthy donors. Different donors were analyzed, TCRA-0003 and TCRA-0017.

Figure 20: IFN γ release from CD8 $^{+}$ T-cells electroporated with alpha and beta chain RNA of TCR R17P2B6 (Table 1) after co-incubation with T2 target cells loaded with PRAME-004 peptide (SEQ ID NO:97) in various peptide loading concentrations from

10 μ M to 10pM. IFN γ release data were obtained with CD8 $^{+}$ T-cells derived from two different healthy donors. Different donors were analyzed, TCRA-0003 and TCRA-0017.

Figure 21: HLA-A*02/PRAME-004 tetramer or HLA-A*02/NYESO1-001 tetramer staining, respectively, of CD8 $^{+}$ T-cells electroporated with alpha and beta chain RNA of TCR R16P1C10 (Table 1). CD8 $^{+}$ T-cells electroporated with RNA of 1G4 TCR (SEQ ID: 85-96) that specifically binds to the HLA-A*02/NYESO1-001 complex and mock electroporated CD8 $^{+}$ T-cells served as controls.

Figure 22: IFN γ release from CD8 $^{+}$ T-cells lentivirally transduced with TCR R11P3D3 (Table 1) (D103805 and D191451) or non-transduced cells (D103805 NT and D191451 NT) after co-incubation with T2 target cells loaded with 100nM PRAME-004 peptide (SEQ ID NO:97) or similar (identical to PRAME-004 in positions 3, 5, 6 and 7) but unrelated peptides ACPL-001 (SEQ ID NO:139), HSPB3-001 (SEQ ID NO:140), UNC7-001 (SEQ ID NO:141), SCYL2-001 (SEQ ID NO:142), RPS2P8-001 (SEQ ID NO:143), PCNXL3-003 (SEQ ID NO:144), AQP6-001 (SEQ ID NO:145), PCNX-001 (SEQ ID NO:146), AQP6-002 (SEQ ID NO:147) TRGV10-001 (SEQ ID NO:148), NECAP1-001 (SEQ ID NO:149) or FBXW2-001 (SEQ ID NO:150) or control peptide NYESO1-001 (SEQ ID NO:126). IFN γ release data were obtained with CD8 $^{+}$ T-cells derived from two different healthy donors, D103805 and D191451.

Figure 23: IFN γ release from CD8 $^{+}$ T-cells lentivirally transduced with TCR R11P3D3 (Table 1) after co-incubation with T2 target cells loaded with 100nM PRAME-004 peptide (SEQ ID NO:97) or similar (identical to PRAME-004 in positions 3, 5, 6 and 7) but unrelated peptides (SEQ ID NO:151-195) or control peptide NYESO1-001 (SEQ ID NO:126). IFN γ release data were obtained with CD8 $^{+}$ T-cells derived from two different healthy donors, TCRA-0087 and TCRA-0088.

Figure 24: IFN γ release from CD8 $^{+}$ T-cells lentivirally transduced with TCR R11P3D3 (Table 1) (D103805 and D191451) or non-transduced cells (D103805 NT and D191451 NT) after co-incubation with different primary cells (HCASMC (Coronary artery smooth muscle cells), HTSMC (Tracheal smooth muscle cells), HRCEpC (Renal cortical epithelial cells), HCM (Cardiomyocytes), HCMEC (Cardiac microvascular endothelial cells), HSAEpC (Small airway epithelial cells), HCF

(Cardiac fibroblasts)) and iPSC-derived cell types (HN (Neurons), iHCM (Cardiomyocytes), HH (Hepatocytes), HA (astrocytes)). Tumor cell lines UACC-257 (PRAME-004 high), Hs695T (PRAME-004 medium), U266B1 (PRAME-004 very low) and MCF-7 (no PRAME-004) present different amounts of PRAME-004 per cells. T-cells alone served as controls. IFN γ release data were obtained with CD8 $^{+}$ T-cells derived from two different healthy donors, D103805 and D191451.

Figure 25: IFN γ release from CD8 $^{+}$ T-cells lentivirally transduced with TCR R11P3D3 (Table 1) after co-incubation with different primary cells (NHEK (Epidermal keratinocytes), HBEpC (Bronchial epithelial cells), HDMEC (Dermal microvascular endothelial cells), HCAEC (Coronary artery endothelial cells), HAoEC (Aortic endothelial cells), HPASMC (Pulmonary artery smooth muscle cells), HAoSMC (Aortic smooth muscle cells), HPF (Pulmonary fibroblasts), SkMC (Skeletal muscle cells), HOB (osteoblasts), HCH (Chondrocytes), HWP (White preadipocytes), hMSC-BM (Mesenchymal stem cells), NHDF (Dermal fibroblasts). Tumor cell lines UACC-257 (PRAME-004 high), Hs695T (PRAME-004 medium), U266B1 (PRAME-004 very low) and MCF-7 (no PRAME-004) present different copies of PRAME-004 per cells. T-cells alone served as controls. IFN γ release data were obtained with CD8 $^{+}$ T-cells derived from two different healthy donors, TCRA-0084 and TCRA-0085.

Figure 26: IFN γ release from CD8 $^{+}$ T-cells lentivirally transduced with enhanced TCR R11P3D3_KE (Table 1) (D103805 and D191451) or non-transduced cells (D103805 NT and D191451 NT) after co-incubation with T2 target cells loaded with 100nM PRAME-004 peptide (SEQ ID NO:97) or similar (identical to PRAME-004 in positions 3, 5, 6 and 7) but unrelated peptide ACPL-001 (SEQ ID NO:139), HSPB3-001 (SEQ ID NO:140), UNC7-001 (SEQ ID NO:141), SCYL2-001 (SEQ ID NO:142), RPS2P8-001 (SEQ ID NO:143), PCNXL3-003 (SEQ ID NO:144), AQP6-001 (SEQ ID NO:145), PCNX-001 (SEQ ID NO:146), AQP6-002 (SEQ ID NO:147), TRGV10-001 (SEQ ID NO:148), NECAP1-001 (SEQ ID NO:149) or FBXW2-001 (SEQ ID NO:150) or control peptide NYESO1-001 (SEQ ID NO:126). IFN γ release data were obtained with CD8 $^{+}$ T-cells derived from two different healthy donors, D103805 and D191451.

Figure 27: IFN γ release from CD8 $^{+}$ T-cells lentivirally transduced with enhanced TCR R11P3D3_KE (Table 1) after co-incubation with T2 target cells loaded with

100nM PRAME-004 peptide (SEQ ID NO:97) or similar (identical to PRAME-004 in positions 3, 5, 6 and 7) but unrelated peptides (SEQ ID NO:151-195) or control peptide NYESO1-001 (SEQ ID NO:126). IFN γ release data were obtained with CD8+ T-cells derived from two different healthy donors, TCRA-0087 and TCRA-0088.

Figure 28: IFN γ release from CD8+ T-cells lentivirally transduced with enhanced TCR R11P3D3_KE (Table 1) (D103805 and D191451) or non-transduced cells (D103805 NT and D191451 NT) after co-incubation with different primary cells (HCASMC (Coronary artery smooth muscle cells), HTSMC (Tracheal smooth muscle cells), HRCEpC (Renal cortical epithelial cells), HCM (Cardiomyocytes), HCMEC (Cardiac microvascular endothelial cells), HSAEpC (Small airway epithelial cells), HCF (Cardiac fibroblasts)) and iPSC-derived cell types (HN (Neurons), iHCM (Cardiomyocytes), HH (Hepatocytes), HA (astrocytes)). Tumor cell lines UACC-257 (PRAME-004 high), Hs695T (PRAME-004 medium), U266B1 (PRAME-004 very low) and MCF-7 (no PRAME-004) present different amounts of PRAME-004 per cells. T-cells alone served as controls. IFN γ release data were obtained with CD8+ T-cells derived from two different healthy donors, D103805 and D191451.

Figure 29: IFN γ release from CD8+ T-cells lentivirally transduced with enhanced TCR R11P3D3_KE (Table 1) after co-incubation with different primary cells (NHEK (Epidermal keratinocytes), HBEPc (Bronchial epithelial cells), HDMEC (Dermal microvascular endothelial cells), HCAEC (Coronary artery endothelial cells), HAoEC (Aortic endothelial cells), HPASMC (Pulmonary artery smooth muscle cells), HAoSMC (Aortic smooth muscle cells), HPF (Pulmonary fibroblasts), SkMC (Skeletal muscle cells), HOB (osteoblasts), HCH (Chondrocytes), HWP (White preadipocytes), hMSC-BM (Mesenchymal stem cells), NHDF (Dermal fibroblasts). Tumor cell lines UACC-257 (PRAME-004 high), Hs695T (PRAME-004 medium), U266B1 (PRAME-004 very low) and MCF-7 (no PRAME-004) present different copies of PRAME-004 per cells. T-cells alone served as controls. IFN γ release data were obtained with CD8+ T-cells derived from two different healthy donors, TCRA-0084 and TCRA-0085.

Figure 30: IFN γ release from CD8+ T-cells lentivirally transduced with TCR R11P3D3 or enhanced TCR R11P3D3_KE (Table 1) or non-transduced cells after

co-incubation with tumor cell lines UACC-257 (PRAME-004 high), Hs695T (PRAME-004 medium), U266B1 (PRAME-004 very low) and MCF-7 (no PRAME-004) present different amounts of PRAME-004 per cells. T-cells alone served as controls. IFN γ release of both TCRs correlates with PRAME-004 presentation and R11P3D3_KE induces higher responses compared to R11P3D3.

Figure 31: IFN γ release from CD8 $^{+}$ T-cells lentivirally transduced with enhanced TCR R11P3D3_KE (Table 1) cells after co-incubation with T2 target cells loaded with various PRAME-004 alanine-substitution variants at positions 1-9 (A1-A9) of SEQ ID NO:97 (SEQ ID NO:98-106). IFN γ release data were obtained with CD8 $^{+}$ T-cells derived from three different healthy donors.

Figure 32: Potency assay evaluating cytolytic activity of lentivirally transduced T cells expressing TCR R11P3D3 or enhanced TCR R11P3D3_KE against PRAME-004 $^{+}$ tumor cells. Cytotoxic response of R11P3D3 and R11P3D3_KE transduced and non-transduced (NT) T cells measured against A-375 (PRAME-004 low) or U2OS (PRAME-004 medium) tumor cells. The assays were performed in a 72-hour fluorescence microscopy-based cytotoxicity assay. Results are shown as fold tumor growth over time.

Table 1: TCR sequences of the invention

SE Q ID NO:	TCR	Chain	Region	Sequence
1	R11P3D3	alpha	CDR1	SSNFYA
2	R11P3D3	alpha	CDR2	MTL
3	R11P3D3	alpha	CDR3	CALYNNNDMRF
4	R11P3D3	alpha	variable domain	MEKNPLAAPLLILWFHDCVSSILNVEQSPQSLHVQEGDSTNFTCSFPSSNFYALHWYRWETAKSPEAL FVMTLNGDEKKGRISATLNTKEGYSYL YIKGSQPEDSATYLCALYNNNDMRFGAGTRLTVKP
5	R11P3D3	alpha	constant domain	NIQNPDPAVYQLRDSKSSDKSVCLFTDFDSQTNVVSQSKDSDVYITDKTVLDMRSMDFKSN SAVAWSNK SDFACANAFNNSIIPEDTFFPSPESCDVKLVEKSFETDTNLFQNL SVIGFRILLK VAGFNLLMTLRLWS S
6	R11P3D3	alpha	full-length	MEKNPLAAPLLILWFHDCVSSILNVEQSPQSLHVQEGDSTNFTCSFPSSNFYALHWYRWETAKSPEAL FVMTLNGDEKKGRISATLNTKEGYSYL YIKGSQPEDSATYLCALYNNNDMRFGAGTRLTVKPNIQNPD PAVYQLRDSKSSDKSVCLFTDFDSQTNVVSQSKDSDVYITDKTVLDMRSMDFKSN SAVAWSNKSDFACA NAFNNSIIPEDTFFPSPESCDVKLVEKSFETDTNLFQNL SVIGFRILLK VAGFNLLMTLRLWSS
7	R11P3D3	beta	CDR1	SGHNS
8	R11P3D3	beta	CDR2	FNNNVP
9	R11P3D3	beta	CDR3	CASSPGSTDTQYF
10	R11P3D3	beta	variable domain	MDSWTFCCVSLCILVAKHTDAGVIQSPRHEVTEMGQEVTLRCKPISGHNSLFWYRQTM MRGLELLIYFN NNVPIDDSGMPEDRFSAKMPNASFSTLKIQPSEPRDSAVYFCASSPGSTDTQYFGPGTRLTVL

11	R11P3D3	beta	constant domain	EDLKNVFPPEVAVFEPSEAEISHTQKATLVCLATGFYPDHVELSWVNGKEVHSGVSTDPQPLKEQPAL NDSRYCLSSRLRVSATFWQNPRNHFRQCQVFYGLSENDEWTQDRAKPVTVQIVSAEAWGRADCGFTSE SYQQGVLSATILYEILLGKATLYAVLVLSALVLMAMVKRKDSRG
12	R11P3D3	beta	full-length	MDSWTFCCVSLCILVAKHTDAGVIOQSPRHEVTEMGQEVTLRCKPISGHNSLFWYRQTMMRGLELLIYFN NNVPIDDSGMPEDRFSAKMPNASFSTLKIQSPSRDSAVYFCASSPGSTDYFGPGTRLTVLEDLKNV FPPEVAVFEPSEAEISHTQKATLVCLATGFYPDHVELSWVNGKEVHSGVSTDPQPLKEQPALNDSRY CLSSRLRVSATFWQNPRNHFRQCQVFYGLSENDEWTQDRAKPVTVQIVSAEAWGRADCGFTSESYQQ GVLSATILYEILLGKATLYAVLVLSALVLMAMVKRKDSRG
13	R16P1C10	alpha	CDR1	DRGSQS
14	R16P1C10	alpha	CDR2	IY
15	R16P1C10	alpha	CDR3	CAAVISNFGNEKLTFF
16	R16P1C10	alpha	variable domain	MKSLRVLLVILWLQLSWWVSSQQKEVEQNSGPLSVPEGAIASLNCTYSDRGSSQFFWYRQYSGKSPELI MFIYNGDKEDGRFTAQLNKASQYVSLIRDSQPSSDATYLCAAVISNFGNEKLTFGTGTRLTIIIP
17	R16P1C10	alpha	constant domain	NIQNPDPAVYQLRDSKSSDKSVCLFTDFDSQTNVSSQSKDSDVYITDKTVLDMRSMDFKSN SAVAWSNK SDFACANAFNNIIIPEDTFFPSPESSCDVKLVEKSFETDTNLFQNL SVIGFRILLK VAGFNLLMTLRWLS S
18	R16P1C10	alpha	full-length	MKSLRVLLVILWLQLSWWVSSQQKEVEQNSGPLSVPEGAIASLNCTYSDRGSSQFFWYRQYSGKSPELI MFIYNGDKEDGRFTAQLNKASQYVSLIRDSQPSSDATYLCAAVISNFGNEKLTFGTGTRLTIIIPNIQNP DPAVYQLRDSKSSDKSVCLFTDFDSQTNVSSQSKDSDVYITDKTVLDMRSMDFKSN SAVAWSNKSDFAC ANAFNNIIIPEDTFFPSPESSCDVKLVEKSFETDTNLFQNL SVIGFRILLK VAGFNLLMTLRWSS
19	R16P1C10	beta	CDR1	SGHRS
20	R16P1C10	beta	CDR2	YFSETQ
21	R16P1C10	beta	CDR3	CASSPWDSPNEQYF

22	R16P1C10	beta	variable domain	MGSRLLCWVLLCLLGAGPVKAGVTQTPTRYLIKTRGQQVTLSCSPISGHRSVSWYQQTPGQGLQFLFEY FSETQRNKGNFGRFSGRQFSNSRSEMNVTLELGDALYLCASSPWDSPNEQYFGPGTRLTVT
23	R16P1C10	beta	constant domain	EDLKNVFPPEVAVFEPSEAEISHTQKATLVCLATGFYPDHVELSWVNGKEVHSGVSTDPQPLKEQPAL NDSRYCLSSRLRVSATFWQNPRNHFRCCVQFYGLSENDEWTQDRAKPTQIVSAEAWGRADCGFTSE SYQQGVLSATILYEILLGKATLYAVLVSALVLMAMVKRKDSRG
24	R16P1C10	beta	full-length	MGSRLLCWVLLCLLGAGPVKAGVTQTPTRYLIKTRGQQVTLSCSPISGHRSVSWYQQTPGQGLQFLFEY FSETQRNKGNFGRFSGRQFSNSRSEMNVTLELGDALYLCASSPWDSPNEQYFGPGTRLTVTDLK NVFPPEVAVFEPSEAEISHTQKATLVCLATGFYPDHVELSWVNGKEVHSGVSTDPQPLKEQPALNDS RYCLSSRLRVSATFWQNPRNHFRCCVQFYGLSENDEWTQDRAKPTQIVSAEAWGRADCGFTSESYQ QGVLSATILYEILLGKATLYAVLVSALVLMAMVKRKDSRG
25	R16P1E8	alpha	CDR1	NSAFQY
26	R16P1E8	alpha	CDR2	TY
27	R16P1E8	alpha	CDR3	CAMSEAAAGNKLTF
28	R16P1E8	alpha	variable domain	MMKSLRVLLVILWLQLSWVWSQQKEVEQDPGPLSVPEGAIVSLNCTYSNSAFQYFMWYRQYSRKGPPEL LMYTYSSGNKEDGRFTAQVDKSSKYISLFIRDSQPSPDSATYLCAMSEAAAGNKLTFGGGTRVLVKP
29	R16P1E8	alpha	constant domain	NIQNPDPAVYQLRDSKSSDKSVCLFTDFDSQTNVSQSKSDVYITDKTVLDMRSMDFKSN SAVAWSNK SDFACANAFNNSIIPEDTFFPSPESSCDVKLVEKSFETDTNLNFQNL SVIGFRILLLLKVAGFNLLMTLRWS S
30	R16P1E8	alpha	full-length	MMKSLRVLLVILWLQLSWVWSQQKEVEQDPGPLSVPEGAIVSLNCTYSNSAFQYFMWYRQYSRKGPPEL LMYTYSSGNKEDGRFTAQVDKSSKYISLFIRDSQPSPDSATYLCAMSEAAAGNKLTFGGGTRVLVKPNIQN PDPVYQLRDSKSSDKSVCLFTDFDSQTNVSQSKSDVYITDKTVLDMRSMDFKSN SAVAWSNKSDFA CANAFNNSIIPEDTFFPSPESSCDVKLVEKSFETDTNLNFQNL SVIGFRILLLLKVAGFNLLMTLRWS
31	R16P1E8	beta	CDR1	SGHAT
32	R16P1E8	beta	CDR2	FQNGV

33	R16P1E8	beta	CDR3	CASSYTNQGEAFF
34	R16P1E8	beta	variable domain	MGTRLLCWAALCLLGAELTEAGVAQSPRYKIEKRQSVAFWCNPISGHATLYWYQQILGQGP KLLIQFQN NGVVDDSQLPKDRFSAERLKGVDSTLKIQPAKLEDSAVYLCASSYTNQGEAFFGQGTRLT VV
35	R16P1E8	beta	constant domain	EDLNKVPPEVAVFEPSEAEISHTQKATLVCLATGFFPDHVELSWVWNGKEVHSGVSTDPQPLKEQPAL NDSRYCLSSRLRVSATFWQNP RNHFRCQVQFYGLSENDEWTDQRAKPV TQIVSAEAWGRADCGFTSV SYQQGVLSATILYEILLGKATLYAVLVSALVLMAMV KRKDF
36	R16P1E8	beta	full-length	MGTRLLCWAALCLLGAELTEAGVAQSPRYKIEKRQSVAFWCNPISGHATLYWYQQILGQGP KLLIQFQN NGVVDDSQLPKDRFSAERLKGVDSTLKIQPAKLEDSAVYLCASSYTNQGEAFFGQGTRLT VVEDLNKVF PPEVAVFEPSEAEISHTQKATLVCLATGFFPDHVELSWVWNGKEVHSGVSTDPQPLKEQPALNDSRYCL SSRLRVSATFWQNP RNHFRCQVQFYGLSENDEWTDQRAKPV TQIVSAEAWGRADCGFTSVSYQQGV L SATILYEILLGKATLYAVLVSALVLMAMV KRKDF
37	R17P1A9	alpha	CDR1	DRGSQS
38	R17P1A9	alpha	CDR2	IY
39	R17P1A9	alpha	CDR3	CAVLNQAGTALIF
40	R17P1A9	alpha	variable domain	MKSLRVLLVILWLQLSWVWSQQKEVEQNSGPLSVPEGAIASLNCTYSDRGSQSFFFWYRQYSGKSP ELI MSIYNGDKEDGRFTAQLNKASQYVSLLRDSQPSDSATYLCAVLNQAGTALIFGKGTTLSVSS
41	R17P1A9	alpha	constant domain	NIQNPDPAVYQLRDSKSSDKSVCLFTDFDSQTNVQS KSDVYITDKTVLDMRSMDFKSNSA VAWSNK SDFACANAFNNSIIPEDTFFPSPESSCDVKLVEKSFETDTNLNFQNL SVIGFRILLK VAGFNLLMTLR LWS S
42	R17P1A9	alpha	full-length	MKSLRVLLVILWLQLSWVWSQQKEVEQNSGPLSVPEGAIASLNCTYSDRGSQSFFFWYRQYSGKSP ELI MSIYNGDKEDGRFTAQLNKASQYVSLLRDSQPSDSATYLCAVLNQAGTALIFGKGTTLSVSSNIQNPD PAVYQLRDSKSSDKSVCLFTDFDSQTNVQS KSDVYITDKTVLDMRSMDFKSNSA VAWSNKSDFACA NAFNNSIIPEDTFFPSPESSCDVKLVEKSFETDTNLNFQNL SVIGFRILLK VAGFNLLMTLR LWS
43	R17P1A9	beta	CDR1	SGDLS

44	R17P1A9	beta	CDR2	YYNGEE	
45	R17P1A9	beta	CDR3	CASSAETGPWLGNEQFF	
46	R17P1A9	beta	variable domain	MGFRLLCCVAFCLLGAGPVDGVTQTPKHLITATGQRVTLRCSPRSGDLSVYWYQQSLDQGLQFLIQYY NGEERAKGNILERFSAQQFPDLHSELNLSLELGDSALYFCASSAETGPWLGNEQFFGPGTRTLTVL	
47	R17P1A9	beta	constant domain	EDLKNVPPEVAVFEPSEAEISHTQKATLVCLATGFYPDHVELSWWVNGKEVHSGVSTDPQPLKEQPAL NDSRYCLSSRLRVSATFWQNPRNHFRQCQVFYGLSENDEWTQDRAKPVTVQIVSAEAWGRADCGFTSE SYQQGVLSATILYEILLGKATLYAVLVSALVLMAMVKKDSRG	
48	R17P1A9	beta	full-length	MGFRLLCCVAFCLLGAGPVDGVTQTPKHLITATGQRVTLRCSPRSGDLSVYWYQQSLDQGLQFLIQYY NGEERAKGNILERFSAQQFPDLHSELNLSLELGDSALYFCASSAETGPWLGNEQFFGPGTRTLTVLEDL KNVPPEVAVFEPSEAEISHTQKATLVCLATGFYPDHVELSWWVNGKEVHSGVSTDPQPLKEQPALND SRYCLSSRLRVSATFWQNPRNHFRQCQVFYGLSENDEWTQDRAKPVTVQIVSAEAWGRADCGFTSESY QQGVLSATILYEILLGKATLYAVLVSALVLMAMVKKDSRG	
49	R17P1D7	alpha	CDR1	TSESDYY	
50	R17P1D7	alpha	CDR2	QEAY	
51	R17P1D7	alpha	CDR3	CAYRWAQGGSEKLVF	
52	R17P1D7	alpha	variable domain	MACPGFLWALVISTCLEFSMAQTVTQSQPEMSVQEAEVTLSTCTYDTSESDYYLFWYKQPPSRQMILVI RQEAYKQQNATENRFSVNFQKAAKSFSLSKISDSQLGDAAMYFCAYRWAQGGSEKLVFGKGTCLTVNP	
53	R17P1D7	alpha	constant domain	YIQKPDPAVYQLRDSKSSDKSVCLFTDFDSQTNVSQSKSDVYITDKTVLDMRSMDFKSNSAVAWSNK SDFACANAFNNIIIPEDTFFPSPRESSCDVKLVEKSFETDTNLNFQNLNSVIGFRILLKLVAGFNLLMTLRLWS S	
54	R17P1D7	alpha	full-length	MACPGFLWALVISTCLEFSMAQTVTQSQPEMSVQEAEVTLSTCTYDTSESDYYLFWYKQPPSRQMILVI RQEAYKQQNATENRFSVNFQKAAKSFSLSKISDSQLGDAAMYFCAYRWAQGGSEKLVFGKGTCLTVNPY IQKPDPAVYQLRDSKSSDKSVCLFTDFDSQTNVSQSKSDVYITDKTVLDMRSMDFKSNSAVAWSNKS DFACANAFNNIIIPEDTFFPSPRESSCDVKLVEKSFETDTNLNFQNLNSVIGFRILLKLVAGFNLLMTLRLWSS	

55	R17P1D7	beta	CDR1	MGHDK	
56	R17P1D7	beta	CDR2	SYGVNS	
57	R17P1D7	beta	CDR3	CATELWSSGGTGELFF	
58	R17P1D7	beta	variable domain	MTIRLLCYMGFYFLGAGLMEADYQTPRYLVIGTGKKITLECSQTMGHDKMYWYQQDPGMELHLIHYSY GVNSTEKGDLSESTVSRIRTEHFPLTLESARPSHTSQYLCATELWSSGGTGELFFGEGSRLTVL	
59	R17P1D7	beta	constant domain	EDLKNVFPPEVAVFEPSEAEISHTQKATLVCLATGFYPDHFVLSWWVNGKEVHSGVSTDPQLKEQPAL NDSRYCLSSRLRVSATFWQNPРНHFRQVQFYGLSENDEWTQDRAKPVТQIVSAEAWGRADCGFTSE SYQQGVLSATILYEILLGKATLYAVLVSALVLMAMVVKRDSRG	
60	R17P1D7	beta	full-length	MTIRLLCYMGFYFLGAGLMEADYQTPRYLVIGTGKKITLECSQTMGHDKMYWYQQDPGMELHLIHYSY GVNSTEKGDLSESTVSRIRTEHFPLTLESARPSHTSQYLCATELWSSGGTGELFFGEGSRLTVLEDLK NVFPPEVAVFEPSEAEISHTQKATLVCLATGFYPDHFVLSWWVNGKEVHSGVSTDPQLKEQPALNDS RYCLSSRLRVSATFWQNPРНHFRQVQFYGLSENDEWTQDRAKPVТQIVSAEAWGRADCGFTSESYQ QGVLSATILYEILLGKATLYAVLVSALVLMAMVVKRDSRG	
61	R17P1G3	alpha	CDR1	DRGSQS	
62	R17P1G3	alpha	CDR2	IY	
63	R17P1G3	alpha	CDR3	CAVGPSGTYKYIF	
64	R17P1G3	alpha	variable domain	MKSLRVLLVILWLQLSWWSQQKEVEQNSGPLSVPEGAIASLNCTYSDRGSQSFFWYRQYSGKSPELI MSIYNGDKEDGRFTAQLNKASQYVSLLRDSQPDSATYLCAVGPSGTYKYIFGTGTRLKVLA	
65	R17P1G3	alpha	constant domain	NIQNPDPAVYQLRDSKSSDKSVCLFTDFDSQTNVSQSKSDVYITDKTVLDMRSMDFKNSAFAWSNK SDFACANAFNNSIIPEDTFFPSPSSCDVKLVEKSFETDTNLNFQNLVIGFRILLKVVAGFNLLMTLRLWS S	

66	R17P1G3	alpha	full-length	MKSLRVLLVILWLQLSWWSQQKEVEQNSGPLSVPEGAIASLNCTYSDRGQSFFWYRQYSGKSPELI MSIYNGDKEDGRFTAQLNKASQYVSLIRDSQPSDSATYLCavgpsgtykyifGTGTRLKVLANIQNPD PAVYQLRDSKSSDKSVCLFTDFDSQTNVSKSDSDVYTDKTVLDMRSMDFKSNsAVAWSNKSDFACA NAFNNSIIPEDTFFPSPESCDVKLVEKSFETDTNLNFQNLsvIGFRILLKLVAGFNLLMTLRLWSS
67	R17P1G3	beta	CDR1	MNHEY
68	R17P1G3	beta	CDR2	SMNVEV
69	R17P1G3	beta	CDR3	CASSPGGSGNEQFF
70	R17P1G3	beta	variable domain	MGPLLGYVVLCLLGAGPLEAQVTQNPRLITVTGKKLTVTCSQNMNHEYMSWYRQDPGLGLRQIYYS MNVEVTDKGDVPEGYKVSrKEKRNFLILESPPNQTSlyFCASSPGGSGNEQFFGPGTRLTLVL
71	R17P1G3	beta	constant domain	EDLKNVFPPEAVFEPSEAEISHTQKATLVCLATGFYPDHVELSWWVNGKEVHSGVSTDPQLKEQPAL NDSRYCLSSRLRVSATFWQNPRNHFRQVQFYGLSENDEWTDQRAKPVtQIVSAEAWGRADCGFTSE SYQQGVLSATILYEILLGKATLYAVLVSALVLMAMVkrKDSRG
72	R17P1G3	beta	full-length	MGPLLGYVVLCLLGAGPLEAQVTQNPRLITVTGKKLTVTCSQNMNHEYMSWYRQDPGLGLRQIYYS MNVEVTDKGDVPEGYKVSrKEKRNFLILESPPNQTSlyFCASSPGGSGNEQFFGPGTRLTLVLEDLKN VFPPEAVFEPSEAEISHTQKATLVCLATGFYPDHVELSWWVNGKEVHSGVSTDPQLKEQPALNDSR YCLSSRLRVSATFWQNPRNHFRQVQFYGLSENDEWTDQRAKPVtQIVSAEAWGRADCGFTSESYYQQ GVLSATILYEILLGKATLYAVLVSALVLMAMVkrKDSRG
73	R17P2B6	alpha	CDR1	DRGSQS
74	R17P2B6	alpha	CDR2	IY
75	R17P2B6	alpha	CDR3	CAVVSggGADGLTF
76	R17P2B6	alpha	variable domain	MKSLRVLLVILWLQLSWWSQQKEVEQNSGPLSVPEGAIASLNCTYSDRGQSFFWYRQYSGKSPELI MFIYNGDKEDGRFTAQLNKASQYVSLIRDSQPSDSATYLCavgpsgtykyifGTGTRLKVLANIQNPD

77	R17P2B6	alpha	constant domain	YIQKDPAVYQLRDSKSSDKSVCLFTDFDSQTNVSQSKSDVYITDKTVLDMRSMDFKSNSAVAWSNK SDFACANAFNNSIIPEDTFFPSPSSCDVKLVEKSFETDTNLFQNLSVIGFRILLKLVAGFNLLMTLRLWS S
78	R17P2B6	alpha	full-length	MKSLRVLLVILWLQLSWVWSQQKEVEQNSGPLSVPEGAIASLNCTYSDRGSQSFFWYRQYSGKSP ELI MFIYNGDKEDGRFTAQLNKASQYVSLIRDSQPSDSATYLCVVSGGADGLTFGKGTHLIQPYIQKP DPAVYQLRDSKSSDKSVCLFTDFDSQTNVSQSKSDVYITDKTVLDMRSMDFKSNSAVAWSNKSDFAC ANAFNNSIIPEDTFFPSPSSCDVKLVEKSFETDTNLFQNLSVIGFRILLKLVAGFNLLMTLRLWS
79	R17P2B6	beta	CDR1	PRHDT
80	R17P2B6	beta	CDR2	FYEKMQ
81	R17P2B6	beta	CDR3	CASSLGRGGQPQHF
82	R17P2B6	beta	variable domain	MLSPDLPSAWNTRLLCHVMLCLLGAVSVAAGVIQSPRHLIKEKRETATLKCYPIPRHDTVYWYQQGPG QDPQFLISFYEKMQSDKGSIPDRFSAQQFSDYHSELNMSSLELGDALYFCASSLGRGGQPQHFQDGT RLSIL
83	R17P2B6	beta	constant domain	EDLNKVFPEVAVFEPSEAEISHTQKATLVCLATGFFPDHVELSWVWNGKEVHSGVSTDPQLKEQPAL NDSRYCLSSRLRVSATFWQNPРНHFRQVQFYGLSENDEWTQDRAKPVTVQVSAEAWGRADCGFTSV SYQQGVLSATILYEILLGKATLYAVLVSAVLVLMAMVKRKDF
84	R17P2B6	beta	full-length	MLSPDLPSAWNTRLLCHVMLCLLGAVSVAAGVIQSPRHLIKEKRETATLKCYPIPRHDTVYWYQQGPG QDPQFLISFYEKMQSDKGSIPDRFSAQQFSDYHSELNMSSLELGDALYFCASSLGRGGQPQHFQDGT RLSILEDLNKVFPEVAVFEPSEAEISHTQKATLVCLATGFFPDHVELSWVWNGKEVHSGVSTDPQLKE QPALNDSRYCLSSRLRVSATFWQNPРНHFRQVQFYGLSENDEWTQDRAKPVTVQVSAEAWGRADCG FTSVSYQQGVLSATILYEILLGKATLYAVLVSAVLVLMAMVKRKDF
85	1G4	alpha	CDR1	DSAIYN
86	1G4	alpha	CDR2	IQS
87	1G4	alpha	CDR3	CAVRPTSGGSYPTF

88	1G4	alpha	variable domain	METLLGLLILWLQWVSSKQEVQTQIPAAALSVEGENLVNCSFTDSA IYNLQWFRQDPGKGLTSLLLIQS SQREQTSGRLNASLDKSSGRSTLYIAASQPGDSATYLC AVRPTSGGSYPTFGRGTS LIVHP
89	1G4	alpha	constant domain	YIQNPDPVYQLRDSKSSDKSVCLFTDFDSQTNVSQSKSDVYITDKTVLDMRSMDFKSN SAVAWSNK SDFACANAFNNSIIPEDTFFPSPRESSCDVKLVEKSFETDTNLNFQNL SVIGFRILLK VAGFNLLMTLRLWS S
90	1G4	alpha	full-length	METLLGLLILWLQWVSSKQEVQTQIPAAALSVEGENLVNCSFTDSA IYNLQWFRQDPGKGLTSLLLIQS SQREQTSGRLNASLDKSSGRSTLYIAASQPGDSATYLC AVRPTSGGSYPTFGRGTS LIVHPYIQNPDP VYQLRDSKSSDKSVCLFTDFDSQTNVSQSKSDVYITDKTVLDMRSMDFKSN SAVAWSNKSDFACANA FNNSIIPEDTFFPSPRESSCDVKLVEKSFETDTNLNFQNL SVIGFRILLK VAGFNLLMTLRLWSS
91	1G4	beta	CDR1	MNHEY
92	1G4	beta	CDR2	SVGAGI
93	1G4	beta	CDR3	CASSYVGNTGELFF
94	1G4	beta	variable domain	MSIGLLCCAAALLWAGPVNAGVTQTPKFQVLKTGQSM TLQCAQDMNHEYMSWYRQDPGMGLRLIHY SVGAGITDQGEVPNGYNVSRSTTEDFPLRLLSAAPSQT SVYFCASSYVGNTGELFFGEGSRLTVL
95	1G4	beta	constant domain	EDLKNVFPPEVAVFEPSEAEISHTQKATLVCLATGFYPDHVELSWVNGKEVHSGVSTD PQPLKEQPAL NDSRYCLSSRLRVSATFWQNPRNHFRQCQVQFYGLSENDEW TQDRAKPV TQIVSAEAWGRADCGFTSE SYQQGVLSATILYEILLGKATLYAVLVSALVLMAMV KRKDSRG
96	1G4	beta	full-length	MSIGLLCCAAALLWAGPVNAGVTQTPKFQVLKTGQSM TLQCAQDMNHEYMSWYRQDPGMGLRLIHY SVGAGITDQGEVPNGYNVSRSTTEDFPLRLLSAAPSQT SVYFCASSYVGNTGELFFGEGSRLTVLEDLK NVFPPEVAVFEPSEAEISHTQKATLVCLATGFYPDHVELSWVNGKEVHSGVSTD PQPLKEQPALNDS RYCLSSRLRVSATFWQNPRNHFRQCQVQFYGLSENDEW TQDRAKPV TQIVSAEAWGRADCGFTSESYQ QGVLSATILYEILLGKATLYAVLVSALVLMAMV KRKDSRG
127	R11P3D3_KE	alpha	CDR1	SSNFYA

128	R11P3D3_ KE	alpha	CDR2	MTL	
129	R11P3D3_ KE	alpha	CDR3	CALYNNNDMRF	
130	R11P3D3_ KE	alpha	variable domain	MEKNPLAAPLLILWFHDCVSSILNVEQSPQSLHVQEGDSTNFTCSFPSSNFYALHWYRKETA KSPEALF VMTLNGDEKKGRISATLNTKEGYSYL YIKGSQPEDSATYLCAL YNNNDMRF GAGTRLTVKP	
131	R11P3D3_ KE	alpha	constant domain	NIQNPDP AVYQLRDSKSSDKSVCLFTDFDSQTNVSQSKSDVYITDKTVLDMRSMDFKSN SAVAWSNK SDFACANAFNNNSIIPEDTFFPSPRESSCDVKLVKSFETDTNLFQNLSVIGFRILLKLVAGFNLLMTLRLWS S	
132	R11P3D3_ KE	alpha	full- length	MEKNPLAAPLLILWFHDCVSSILNVEQSPQSLHVQEGDSTNFTCSFPSSNFYALHWYRKETA KSPEALF VMTLNGDEKKGRISATLNTKEGYSYL YIKGSQPEDSATYLCAL YNNNDMRF GAGTRLTVKPNIQNPDP AVYQLRDSKSSDKSVCLFTDFDSQTNVSQSKSDVYITDKTVLDMRSMDFKSN SAVAWSNK SDFACAN AFNNNSIIPEDTFFPSPRESSCDVKLVKSFETDTNLFQNLSVIGFRILLKLVAGFNLLMTLRLWSS	
133	R11P3D3_ KE	beta	CDR1	SGHNS	
134	R11P3D3_ KE	beta	CDR2	FNNNVP	
135	R11P3D3_ KE	beta	CDR3	CASSPGSTDTQYF	
136	R11P3D3_ KE	beta	variable domain	MDSWTFCCVSLCILVAKHTDAGVIQSPRHEVTEMGQEVTLRCKPISGHNSLFWYRETMMRGLELLIYFN NNVPIDDSGMPEDRFSAKMPNASFSTLKIQPSEPRDSAVVFCASSPGSTDTQYFGPGTRLTVL	

137	R11P3D3_ KE	beta	constant domain	EDLKNVFPPEVAVFEPSEAEISHTQKATLVCLATGFYPDHVHVELSWVNGKEVHSGVSTDPQPLKEQPAL NDSRYCLSSRLRVSATFWQNPARNHFRCQVQFYGLSENDEWTQDRAKPVTVQIVSAEAWGRADCGFTSE SYQQGVLSATILYEILLGKATLYAVLVSALVLMAMVVKRDKDSRG
138	R11P3D3_ KE	beta	full- length	MDSWTFCCVSLCILVAKHTDAGVIQSPRHEVTEMGQEVTLRCKPISGHNSLFWYRETMMRGLELLIYFN NNVPIDDSGMPEDRFSAKMPNASFSTLKIQSEPRDSAVYFCASSPGSTDTQYFGPGTRLTVLEDLKNV FPPEVAVFEPSEAEISHTQKATLVCLATGFYPDHVHVELSWVNGKEVHSGVSTDPQPLKEQPALNDSRY CLSSRLRVSATFWQNPARNHFRCQVQFYGLSENDEWTQDRAKPVTVQIVSAEAWGRADCGFTSESYYQQ GVLSATILYEILLGKATLYAVLVSALVLMAMVVKRDKDSRG
196	R11P3D3	alpha	CDR2bis	MTLNGDE
197	R16P1C10	alpha	CDR2bis	IYSNGD
198	R16P1E8	alpha	CDR2bis	TYSSGN
199	R17P1A9	alpha	CDR2bis	IYSNGD
200	R17P1D7	alpha	CDR2bis	QEAYKQQ
201	R17P1G3	alpha	CDR2bis	IYSNGD
202	R17P2B6	alpha	CDR2bis	IYSNGD
203	1G4	alpha	CDR2bis	IQSSQRE
204	R11P3D3_	alpha	CDR2bis	MTLNGDE

Table 2: Peptide sequences of the invention

Peptide Code	Sequence	SEQ ID NO:
PRAME-004	SLLQHLIGL	97
PRAME-004_A1	ALLQHLIGL	98
PRAME-004_A2	SALQHLIGL	99
PRAME-004_A3	SLAQHLIGL	100
PRAME-004_A4	SLLAHLIGL	101
PRAME-004_A5	SLLQALIGL	102
PRAME-004_A6	SLLQHAIGL	103
PRAME-004_A7	SLLQHLAGL	104
PRAME-004_A8	SLLQHIAL	105
PRAME-004_A9	SLLQHliga	106
PRAME-004_T1	TLLQHLIGL	107
PRAME-004_T2	STLQHLIGL	108
PRAME-004_T3	SLTQHLIGL	109
PRAME-004_T4	SLLTHLIGL	110
PRAME-004_T5	SLLQTLIGL	111
PRAME-004_T6	SLLQHTIGL	112
PRAME-004_T7	SLLQHLTGL	113
PRAME-004_T8	SLLQHLITL	114
PRAME-004_T9	SLLQHlIGT	115
TMED9-001	SILQTLILV	116
CAT-001	SLIEHLQGL	117
DDX60L-001	SLIQHLEEI	118
LRRc70-001	SLLKNLIYL	119
PTPLB-001	SLLNHLPYL	120
HDAC5-001	SLLQHvLLL	121
VPS13B-002	SLLQKQIML	122
ZNF318-001	SLSQELVGV	123
CCDC51-001	SVLGALIGV	124
IFIT1-001	VLLHHQIGL	125
NYESO1-001	SLLMWITQV	126

ACPL-001	LLLVLHLPV	139
HSPB3-001	IILRHLEI	140
UNC7-001	KILLHLIH	141
SCYL2-001	KVLPHLIPL	142
RPS2P8-001	SALVHLIPV	143
PCNXL3-003	NALVHLIEV	144
AQP6-001	VALGHLIGI	145
PCNX-001	NALVHLIEI	146
AQP6-002	WALGHLIGI	147
TRGV10-001	QALEHLIYI	148
NECAP1-001	ISLAHLILV	149
FBXW2-001	ETLDHLISL	150
ACCSL-001	ALLSHLICR	151
ACER1-001	KELRHLEIV	152
ADAMTS14-001	IALVHLIMV	153
ARHGAP17-001	CWLCHLIKL	154
ARSE-001	GKLTHLIPV	155
ATP-009	HLLMHLIGS	156
AUNI-001	TQLDHLIPG	157
C16orf96-001	QDLWHLIKL	158
CDC7-002	IALKHLIPT	159
CDC7-003	IALKHLILT	160
CHRNA1-001	LQLIHLINV	161
FASTKD5-001	SQLVHLIYV	162
FRYL-002	CLLPHLIQH	163
FTH1-001	MVLVHLIHS	164
HERC4-002	SDLFHLIGV	165
HPS5-001	KLLFHLIQS	166
HPS5-002	KLLLHLIQS	167
HTR2C-001	SFLVHLIGL	168
IPM-001	YGLKHLISV	169
KIF16-001	SELPHLIGI	170
KLHL33-001	YALSHLIHA	171

LAMA3-001	TLLGHLISK	172
LOC100128170-001	SQLSHLIAM	173
MAP2K7-001	FFLVHLICM	174
MON2-003	VSLHHLINA	175
OR2AK2-001	IMLIHLIRL	176
OR2AK2-002	ITLIHLIRL	177
OR2B6-001	SELFHLIPL	178
OR2B6-002	SVLFHLIPL	179
OTUD7A-001	AQLAHLILS	180
OVOS2-001	FLLGHLIPR	181
PIGC-002	MLLGHLIFF	182
RAD54L2-003	VLLFHLIEE	183
RASEF-001	VFLRHLITL	184
RASGRF1-003	TLLDHLIFK	185
RPS2P20-001	SVLVHLIPA	186
SACS-001	AKLEHLIYL	187
SPATA31D5-001	SLLPHLILS	188
TPST2-001	SILGHLICS	189
TRGV10-002	QSLEHLIYI	190
UGP-001	YILNHLINP	191
USP51-001	YKLLHLIWI	192
ZNF423-002	KLLCHLIEH	193
ZNF584-001	ALLDHLITH	194
ZNF99-001	FMLSHLIQH	195

EXAMPLES

Seven PRAME-specific TCRs directed to the herein disclosed PRAME-004 peptide (R11P3D3, R16P1C10, R16P1E8, R17P1A9, R17P1D7, R17P1G3 and R17P2B6, see Table 1), each encoding tumor specific TCR-alpha and TCR-beta chains, were isolated and amplified from T-cells of healthy donors. Cells from healthy donors were in vitro stimulated according to a method previously described (Walter et al., 2003 J Immunol., Nov 15;171(10):4974-8) and target-specific cells were single-cell sorted using HLA-A*02 multimers and then used for subsequent TCR isolation. TCR sequences were

isolated via 5' RACE by standard methods as described by e.g. Molecular Cloning a laboratory manual fourth edition by Green and Sambrook. The alpha and beta variable regions of TCRs R11P3D3, R16P1C10, R16P1E8, R17P1A9, R17P1D7, R17P1G3 and R17P2B6 were sequenced and cloned for further functional characterization.

R11P3D3, R16P1C10, R17P1D7 and R17P2B6 are derived from HLA-A*02 negative donor (alloreactive setting) and R16P1E8, R17P1A9 and R17P1G3 are derived from a HLA-A*02 positive donor.

Furthermore, the mutant TCR R11P3D3_KE, an enhanced variant of R11P3D3, is herein disclosed. Enhanced TCR variant R11P3D3_KE was modified from the parental TCR as described in PCT/EP2017/081745, herewith specifically incorporated by reference, and in example 8 below, and the coding sequence was obtained by gene synthesis prior to the functional characterization of the TCR.

Example 1: T-cell receptor R11P3D3

TCR R11P3D3 (SEQ ID NO:1-12 and 196) is restricted towards HLA-A*02-presented PRAME-004 (SEQ ID NO:97) (see Figure 8).

R11P3D3 specifically recognizes PRAME-004, as human primary CD8⁺ T-cells re-expressing this TCR release IFN γ upon co-incubation with HLA-A*02⁺ target cells, loaded either with PRAME-004 peptide or alanine or threonine substitution variants of PRAME-004 (Figure 1) or different peptides showing high degree of sequence similarity to PRAME-004 (Figure 8). NYESO1-001 peptide is used as negative control. TCR R11P3D3 has an EC₅₀ of 0.74 nM (Figure 15) and a binding affinity (K_D) of 18 – 26 μ M towards HLA-A*02-presented PRAME-004 (SEQ ID NO:97).

Re-expression of R11P3D3 in human primary CD8⁺ T-cells leads to selective recognition and killing of HLA-A*02/PRAME-004-presenting tumor cell lines (Figures 24, 25 30 and 32). TCR R11P3D3 does not respond to any of the 25 tested healthy, primary or iPSC-derived cell types (Figures 24 and 25) and was tested for cross-reactivity towards further 67 similar peptides (of which 57 were identical to PRAME-004 in positions 3, 5, 6 and 7) but unrelated peptides in the context of HLA-A*02 (Figures 8, 22 and 23).

Example 2: T-cell receptor R16P1C10

TCR R16P1C10 (SEQ ID NO:13-24 and 197) is restricted towards HLA-A*02-presented PRAME-004 (SEQ ID NO:97) (see Figure 9).

R16P1C10 specifically recognizes PRAME-004, as human primary CD8⁺ T-cells re-expressing this TCR release IFN γ upon co-incubation with HLA-A*02⁺ target cells and bind HLA-A*02 tetramers (Figure 21), respectively, loaded either with PRAME-004 peptide or alanine or threonine substitution variants of PRAME-004 (Figure 2) or different peptides showing high degree of sequence similarity to PRAME-004 (Figure 9). NYESO1-001 peptide is used as negative control. TCR R16P1C10 has an EC₅₀ of 9.6nM (Figure 16).

Example 3: T-cell receptor R16P1E8

TCR R16P1E8 (SEQ ID NO:25-36 and 198) is restricted towards HLA-A*02-presented PRAME-004 (SEQ ID NO:97) (see Figure 10).

R16P1E8 specifically recognizes PRAME-004, as human primary CD8⁺ T-cells re-expressing this TCR release IFN γ upon co-incubation with HLA-A*02⁺ target cells, loaded either with PRAME-004 peptide or alanine or threonine substitution variants of PRAME-004 (Figure 3) or different peptides showing high degree of sequence similarity to PRAME-004 (Figure 10). NYESO1-001 peptide is used as negative control. TCR R16P1E8 has an EC₅₀ of ~1 μ M (Figure 17).

Example 4: T-cell receptor R17P1A9

TCR R17P1A9 (SEQ ID NO:37-48 and 199) is restricted towards HLA-A*02-presented PRAME-004 (SEQ ID NO:97) (see Figure 11).

R17P1A9 specifically recognizes PRAME-004, as human primary CD8⁺ T-cells re-expressing this TCR release IFN γ upon co-incubation with HLA-A*02⁺ target cells, loaded either with PRAME-004 peptide or alanine substitution variants of PRAME-004 (Figure 4) or different peptides showing high degree of sequence similarity to PRAME-004 (Figure 11). NYESO1-001 peptide is used as negative control.

Example 5: T-cell receptor R17P1D7

TCR R17P1D7 (SEQ ID NO:49-60 and 200) is restricted towards HLA-A*02-presented PRAME-004 (SEQ ID NO:97) (see Figure 12).

R17P1D7 specifically recognizes PRAME-004, as human primary CD8⁺ T-cells re-expressing this TCR release IFN γ upon co-incubation with HLA-A*02⁺ target cells, loaded either with PRAME-004 peptide or alanine or threonine substitution variants of PRAME-004 (Figure 5) or different peptides showing high degree of sequence similarity to PRAME-004 (Figure 12). NYESO1-001 peptide is used as negative control. TCR R17P1D7 has an EC₅₀ of 1.83 nM (Figure 18).

Example 6: T-cell receptor R17P1G3

TCR R17P1G3 (SEQ ID NO:61-72 and 201) is restricted towards HLA-A*02-presented PRAME-004 (SEQ ID NO:97) (see Figure 13).

R17P1G3 specifically recognizes PRAME-004, as human primary CD8⁺ T-cells re-expressing this TCR release IFN γ upon co-incubation with HLA-A*02⁺ target cells, loaded either with PRAME-004 peptide or alanine or threonine substitution variants of PRAME-004 (Figure 6) or different peptides showing high degree of sequence similarity to PRAME-004 (Figure 13). NYESO1-001 peptide is used as negative control. TCR R17P1G3 has an EC₅₀ of 8.63 nM (Figure 19).

Example 7: T-cell receptor R17P2B6

TCR R17P2B6 (SEQ ID NO:73-84 and 202) is restricted towards HLA-A*02-presented PRAME-004 (SEQ ID NO:97) (see Figure 14).

R17P2B6 specifically recognizes PRAME-004, as human primary CD8⁺ T-cells re-expressing this TCR release IFN γ upon co-incubation with HLA-A*02⁺ target cells, loaded either with PRAME-004 peptide or alanine or threonine substitution variants of PRAME-004 (Figure 7) or different peptides showing high degree of sequence similarity to PRAME-004 (Figure 14). NYESO1-001 peptide is used as negative control. TCR R17P2B6 has an EC₅₀ of 2.11 nM (Figure 20) and a binding affinity (K_D) of 13 μ M towards HLA-A*02-presented PRAME-004.

Example 8: Enhanced T-cell receptor R11P3D3_KE

The mutated “enhanced pairing” TCR R11P3D3_KE is introduced as a variant of R11P3D3, where α and β variable domains, naturally bearing α W44/ β Q44, have been mutated to α K44/ β E44. The double mutation is selected among the list present in PCT/EP2017/081745, herewith specifically incorporated by reference. It is specifically designed to restore an optimal interaction and shape complementarity to the TCR scaffold.

Compared with the parental TCR R11P3D3 the enhanced TCR R11P3D3_KE shows superior sensitivity of PRAME-004 recognition. The response towards PRAME-004-presenting tumor cell lines are stronger with the enhanced TCR R11P3D3_KE compared to the parental TCR R11P3D3 (Figure 30). Furthermore, the cytolytic activity of R11P3D3_KE is stronger compared to R11P3D3 (Figure 32). The observed improved functional response of the enhanced TCR R11P3D3_KE is well in line with an increased binding affinity towards PRAME-004, as described in example 1 (R11P3D3, K_D =18-26 μ M) and example 8 (R11P3D3_KE, K_D =5.3 μ M).

The discussion of documents, acts, materials, devices, articles and the like is included in this specification solely for the purpose of providing a context for the present invention. It is not suggested or represented that any or all of these matters formed part of the prior art base or were common general knowledge in the field relevant to the present invention as it existed before the priority date of each claim of this application.

Throughout the description and claims of this specification, the word “comprise” and variations of the word, such as “comprising” and “comprises”, is not intended to exclude other additives, components, integers or steps.

THE CLAIMS DEFINING THE INVENTION ARE AS FOLLOWS:

1. An antigen recognizing construct specifically binding to a Preferentially Expressed Antigen of Melanoma (PRAME) antigenic peptide,
wherein the PRAME antigenic peptide comprises or consists of SEQ ID NO: 97;
wherein the antigen recognizing construct comprises a T cell receptor (TCR) alpha variable domain and a TCR beta variable domain; or a TCR gamma variable domain and a TCR delta variable domain; and wherein:
 - (i) the TCR alpha variable domain or the TCR gamma variable domain comprises a complementarity determining region (CDR) 1 according to SEQ ID NO: 1, a CDR2 according to SEQ ID NO: 2 or SEQ ID NO: 196 and a CDR3 according to SEQ ID NO: 3; and the TCR beta variable domain or the TCR delta variable domain comprises a CDR1 according to SEQ ID NO: 7, a CDR2 according to SEQ ID NO: 8 and a CDR3 according to SEQ ID NO: 9; or
 - (ii) the TCR alpha variable domain or the TCR gamma variable domain comprises a CDR1 according to SEQ ID NO: 13, a CDR2 according to SEQ ID NO: 14 or SEQ ID NO: 197 and a CDR3 according to SEQ ID NO: 15; and the TCR beta variable domain or the TCR delta variable domain comprises a CDR1 according to SEQ ID NO: 19, a CDR2 according to SEQ ID NO: 20 and a CDR3 according to SEQ ID NO: 21; or
 - (iii) the TCR alpha variable domain or the TCR variable domain gamma comprises a CDR1 according to SEQ ID NO: 25, a CDR2 according to SEQ ID NO: 26 or SEQ ID NO: 198 and a CDR3 according to SEQ ID NO: 27; and the TCR beta variable domain or the TCR delta variable domain comprises a CDR1 according to SEQ ID NO: 31, a CDR2 according to SEQ ID NO: 32 and a CDR3 according to SEQ ID NO: 33; or
 - (iv) the TCR alpha variable domain or the TCR gamma variable domain comprises a CDR1 according to SEQ ID NO: 37, a CDR2 according to SEQ ID NO: 38 or SEQ ID NO: 199 and a CDR3 according to SEQ ID NO: 39; and the TCR beta variable domain or the TCR delta variable domain comprises a CDR1 according to SEQ ID NO: 43, a CDR2 according to SEQ ID NO: 44 and a CDR3 according to SEQ ID NO: 45; or
 - (v) the TCR alpha variable domain or the TCR gamma variable domain comprises a CDR1 according to SEQ ID NO: 49, a CDR2 according to SEQ ID NO: 50 or SEQ ID NO: 200 and a CDR3 according to SEQ ID NO: 51; and the TCR beta variable

- domain or the TCR delta variable domain comprises a CDR1 according to SEQ ID NO: 55, a CDR2 according to SEQ ID NO: 56 and a CDR3 according to SEQ ID NO: 57; or
- (vi) the TCR alpha variable domain or the TCR gamma variable domain comprises a CDR1 according to SEQ ID NO: 61, a CDR2 according to SEQ ID NO: 62 or SEQ ID NO: 201 and a CDR3 according to SEQ ID NO: 63; and the TCR beta variable domain or the TCR delta variable domain comprises a CDR1 according to SEQ ID NO: 67, a CDR2 according to SEQ ID NO: 68 and a CDR3 according to SEQ ID NO: 69; or
 - (vii) the TCR alpha variable domain or the TCR variable domain gamma comprises a CDR1 according to SEQ ID NO: 73, a CDR2 according to SEQ ID NO: 74 or SEQ ID NO: 202 and a CDR3 according to SEQ ID NO: 75; and the TCR beta variable domain or the TCR delta variable domain comprises a CDR1 according to SEQ ID NO: 79, a CDR2 according to SEQ ID NO: 80 and a CDR3 according to SEQ ID NO: 81.
2. The antigen recognizing construct according to claim 1, wherein the antigen recognizing construct is a T cell receptor (TCR) or fragment thereof.
 3. The antigen recognizing construct of claim 2, wherein T cells expressing said TCR
 - (i) secrete at least 200 pg/ml or more of interferon γ (IFN- γ) upon co-culture with HLA-A*02-positive target cells pulsed with a low concentration of the PRAME antigenic peptide; or
 - (ii) secrete at least twice as much IFN- γ as the non-transduced background level of IFN- γ upon co-culture with target cells pulsed with a low concentration of the PRAME antigenic peptide.
 4. The antigen recognizing construct of claim 3, wherein the low concentration of the PRAME antigenic peptide is about 10^{-11} mol/l, 10^{-10} mol/l, 10^{-9} mol/l, 10^{-8} mol/l, 10^{-7} mol/l, 10^{-6} mol/l, or 10^{-5} mol/l.
 5. The antigen recognizing construct of any one of claims 1 to 4, comprising a TCR alpha chain variable region and a TCR beta chain variable region, wherein:
 - (i) said TCR alpha chain variable region comprises or consists of an amino acid

sequence having at least 90% identity to the amino acid sequence of the TCR alpha chain variable region as comprised in the amino acid sequence of SEQ ID NO: 130, and the TCR alpha chain variable region comprises the CDR1, CDR2, and CDR3 amino acid sequences of SEQ ID NO: 1, 2, and 3, respectively; and said TCR beta chain variable region comprises or consists of an amino acid sequence having at least 90% identity to the amino acid sequence of the TCR beta chain variable region as comprised in the amino acid sequence of SEQ ID NO:136, and the TCR beta chain variable region comprises the CDR1, CDR2, and CDR3 amino acid sequences of SEQ ID NO: 7, 8, and 9, respectively;

- (ii) said TCR alpha chain variable region comprises or consists of an amino acid sequence of the TCR alpha chain variable region as comprised in the amino acid sequence of SEQ ID NO: 4; or comprises or consists of an amino acid sequence having at least 90% identity to the amino acid sequence of the TCR alpha chain variable region as comprised in the amino acid sequence of SEQ ID NO: 4, and the TCR alpha chain variable region comprises the CDR1, CDR2, and CDR3 amino acid sequences of SEQ ID NO: 1, 2, and 3, respectively; and said TCR beta chain variable region comprises or consists of an amino acid sequence of the TCR beta chain variable region as comprised in the amino acid sequence of SEQ ID NO: 10; or comprises or consists of an amino acid sequence having at least 90% identity to the amino acid sequence of the TCR beta chain variable region as comprised in the amino acid sequence of SEQ ID NO:10, and the TCR beta chain variable region comprises the CDR1, CDR2, and CDR3 amino acid sequences of SEQ ID NO: 7, 8, and 9, respectively; or
- (iii) said TCR alpha chain variable region comprises or consists of an amino acid sequence of the TCR alpha chain variable region as comprised in the amino acid sequence of SEQ ID NO:16; or comprises or consists of an amino acid sequence having at least 90% identity to the amino acid sequence of the TCR alpha chain variable region as comprised in the amino acid sequence of SEQ ID NO: 16, and the TCR alpha chain variable region comprises the CDR1, CDR2, and CDR3 amino acid sequences of SEQ ID NO: 13, 14, and 15, respectively; and said TCR beta chain variable region comprises or consists of an amino acid sequence of the TCR beta chain variable region as comprised in the amino acid sequence of SEQ ID NO: 22; or comprises or consists of an amino acid sequence having at least 90% identity to the amino acid sequence of the TCR beta chain

variable region as comprised in the amino acid sequence of SEQ ID NO: 22, and the TCR beta chain variable region comprises the CDR1, CDR2, and CDR3 amino acid sequences of SEQ ID NO: 19, 20, and 21, respectively; or

- (iv) said TCR alpha chain variable region comprises or consists of an amino acid sequence of the TCR alpha chain variable region as comprised in the amino acid sequence of SEQ ID NO:28; or comprises or consists of an amino acid sequence having at least 90% identity to the amino acid sequence of the TCR alpha chain variable region as comprised in SEQ ID NO: 28, and the TCR alpha chain variable region comprises the CDR1, CDR2, and CDR3 amino acid sequences of SEQ ID NO: 25, 26, and 27, respectively; and

said TCR beta chain variable region comprises or consists of an amino acid sequence of the TCR beta chain variable region as comprised in the amino acid sequence of SEQ ID NO: 34; or comprises or consists of an amino acid sequence having at least 90% identity to the amino acid sequence of the TCR beta chain variable region as comprised in the amino acid sequence of SEQ ID NO: 34, and the TCR beta chain variable region comprises the CDR1, CDR2, and CDR3 amino acid sequences of SEQ ID NO: 31, 32, and 33, respectively; or

- (v) said TCR alpha chain variable region comprises or consists of an amino acid sequence of the TCR alpha chain variable region as comprised in the amino acid sequence of SEQ ID NO: 40; or comprises or consists of an amino acid sequence having at least 90% identity to the amino acid sequence of the TCR alpha chain variable region as comprised in the amino acid sequence of SEQ ID NO: 40, and the TCR alpha chain variable region comprises the CDR1, CDR2, and CDR3 amino acid sequences of SEQ ID NO: 37, 38, and 39, respectively; and

said TCR beta chain variable region comprises or consists of an amino acid sequence of the TCR beta chain variable region as comprised in the amino acid sequence of SEQ ID NO: 46; or comprises or consists of an amino acid sequence having at least 90% identity to the amino acid sequence of the TCR beta chain variable region as comprised in the amino acid sequence of SEQ ID NO: 46, and the TCR beta chain variable region comprises the CDR1, CDR2, and CDR3 amino acid sequences of SEQ ID NO: 43, 44, and 45, respectively; or

- (vi) said TCR alpha chain variable region comprises or consists of an amino acid sequence of the TCR alpha chain variable region as comprised in the amino acid sequence of SEQ ID NO:52; or comprises or consists of an amino acid sequence

having at least 90% identity to the amino acid sequence of the TCR alpha chain variable region as comprised in the amino acid sequence of SEQ ID NO: 52, and the TCR alpha chain variable region comprises the CDR1, CDR2 and CDR3 amino acid sequences of SEQ ID NO: 49, 50, and 51, respectively; and said TCR beta chain variable region comprises or consists of an amino acid sequence of the TCR beta chain variable region as comprised in the amino acid sequence of SEQ ID NO: 58; or comprises or consists of an amino acid sequence having at least 90% identity to the amino acid sequence of the TCR beta chain variable region as comprised in the amino acid sequence of SEQ ID NO: 58, and the TCR beta chain variable region comprises the CDR1, CDR2, and CDR3 amino acid sequences of SEQ ID NO: 55, 56 and 57, respectively; or

- (vii) said TCR alpha chain variable region comprises or consists of an amino acid sequence of the TCR alpha chain variable region as comprised in the amino acid sequence of SEQ ID NO: 64; or comprises or consists of an amino acid sequence having at least 90% identity to the amino acid sequence of the TCR alpha chain variable region as comprised in the amino acid sequence of SEQ ID NO: 64, and the TCR alpha chain variable region comprises the CDR1, CDR2, and CDR3 amino acid sequences of SEQ ID NO: 61, 62, and 63, respectively; and said TCR beta chain variable region comprises or consists of an amino acid sequence of the TCR beta chain variable region as comprised in the amino acid sequence of SEQ ID NO: 70; or comprises or consists of an amino acid sequence having at least 90% identity to the amino acid sequence of the TCR beta chain variable region as comprised in the amino acid sequence of SEQ ID NO: 70, and the TCR beta chain variable region comprises the CDR1, CDR2, and CDR3 amino acid sequences of SEQ ID NO: 67, 68, and 69, respectively; or
- (viii) said TCR alpha chain variable region comprises or consists of an amino acid sequence of the TCR alpha chain variable region as comprised in the amino acid sequence of SEQ ID NO: 76; or comprises or consists of an amino acid sequence having at least 90% identity to the amino acid sequence of the TCR alpha chain variable region as comprised in the amino acid sequence of SEQ ID NO: 76, and the TCR alpha chain variable region comprises the CDR1, CDR2, and CDR3 amino acid sequences of SEQ ID NO: 73, 74, and 65, respectively; and said TCR beta chain variable region comprises or consists of an amino acid sequence of the TCR beta chain variable region as comprised in the amino acid

sequence of SEQ ID NO: 82; or comprises or consists of an amino acid sequence having at least 90% identity to the amino acid sequence of the TCR beta chain variable region as comprised in the amino acid sequence of SEQ ID NO: 82, and the TCR beta chain variable region comprises the CDR1, CDR2, and CDR3 amino acid sequences of SEQ ID NO: 79, 80, and 81, respectively.

6. The antigen recognizing construct of any one of claims 1 to 5, comprising a binding fragment of a TCR, and wherein said binding fragment comprises CDR1 to CDR3 selected from the CDR1 to CDR3 sequences having the amino acid sequences of SEQ ID NOs: 1, 2, 3, 196; or 7, 8, 9; or 13, 14, 15, 197; or 19, 20, 21; or 25, 26, 27, 198; or 31, 32, 33; or 37, 38, 39, 199; or 43, 44, 45; or 49, 50, 51, 200; or 55, 56, 57; or 61, 62, 63, 201; or 67, 68, 69; or 73, 74, 75, 202; or 79, 80, 81.
7. The antigen recognizing construct of any one of claims 1 to 6, wherein the antigen recognizing construct is:
 - (i) a TCR comprising (a) a TCR alpha chain variable region and a TCR beta chain variable region or (b) a TCR gamma chain variable region and a TCR delta chain variable region;
 - (ii) a TCR comprising a TCR alpha chain and a TCR beta chain, wherein said TCR alpha chain and TCR beta chain comprise a constant region having at least 50%, 60%, 70%, 80%, 90%, 95%, 98%, 99% or 100% sequence identity to an amino acid sequence selected from SEQ ID NO: 131 and 137; SEQ ID NO: 5 and 11; SEQ ID NO: 17 and 23; SEQ ID NO: 29 and 35; SEQ ID NO: 41 and 47; SEQ ID NO: 53 and 59; SEQ ID NO: 65 and 71; SEQ ID NO: 77 and 83;
 - (iii) a single chain TCR (scTCR);
 - (iv) a soluble TCR; and/or
 - (v) a recombinant $\alpha\beta$ or $\gamma\delta$ heterodimeric TCR, wherein an introduced disulfide bond is present between residues of the constant domains.
8. A nucleic acid or two separate nucleic acids encoding an antigen recognizing construct according to any one of claims 1 to 7.
9. A vector comprising the nucleic acid or two separate nucleic acids according to claim 8.

28 Feb 2025

2018240501

10. A host cell comprising the antigen recognizing construct according to any one of claims 1 to 7, or the nucleic acid or two separate nucleic acids according to claim 8, or the vector according to claim 9, preferably wherein the host cell is a lymphocyte, more preferably a T lymphocyte or T lymphocyte progenitor, most preferably a CD4 positive T-cell or a CD8 positive T-cell.
11. A pharmaceutical composition comprising the antigen recognizing construct according to any one of claims 1 to 7, or the nucleic acid or two separate nucleic acids according to claim 8, or the vector according to claim 9, or the host cell according to claim 10, and a pharmaceutically acceptable carrier, stabilizer and/or excipient.
12. The antigen recognizing construct according to any one of claims 1 to 7, or the nucleic acid or two separate nucleic acids according to claim 8, or the vector according to claim 9, or the host cell according to claim 10, or the pharmaceutical composition according to claim 11, for use as a medicament.
13. The antigen recognizing construct according to any one of claims 1 to 7, or the nucleic acid or two separate nucleic acids according to claim 8, or the vector according to claim 9, or the host cell according to claim 10, or the pharmaceutical composition according to claim 11, for use in diagnosing, preventing and/or treating a proliferative disease, wherein the proliferative disease is PRAME-positive cancer.
14. Use of the antigen recognizing construct according to any one of claims 1 to 7, or the nucleic acid or two separate nucleic acids according to claim 8, or the vector according to claim 9, or the host cell according to claim 10, or the pharmaceutical composition according to claim 11, for manufacturing a medicament.
15. Use of the antigen recognizing construct according to any one of claims 1 to 7, or the nucleic acid or two separate nucleic acids according to claim 8, or the vector according to claim 9, or the host cell according to claim 10, or the pharmaceutical composition according to claim 11, for manufacturing a medicament for the diagnosis, prevention and/or treatment of a proliferative disease, wherein the proliferative disease is PRAME-positive cancer.

16. A method of manufacturing a tumor associated antigen (TAA) specific antigen recognizing construct expressing cell line, comprising:
 - a. providing a suitable host cell,
 - b. providing a genetic construct comprising a coding sequence encoding the antigen recognizing construct according to any one of claims 1 to 7,
 - c. introducing into said host cell said genetic construct, and
 - d. expressing said genetic construct by said host cell.
17. The method according to claim 16, further comprising isolation and purification of the antigen recognizing construct from the host cell.
18. Use of the antigen recognizing construct according to any one of claims 1 to 7, or the nucleic acid or two separate nucleic acids according to claim 8, or the vector according to claim 9, or the host cell according to claim 10, or the pharmaceutical composition according to claim 11, in diagnosing, preventing and/or treating a proliferative disease, wherein the proliferative disease is PRAME-positive cancer.
19. A method of preventing and/or treating a PRAME-positive cancer in a subject, the method comprising administering to the subject the antigen recognizing construct according to any one of claims 1 to 7, or the nucleic acid or two separate nucleic acids according to claim 8, or the vector according to claim 9, or the host cell according to claim 10, or the pharmaceutical composition according to claim 11.

Figure 1

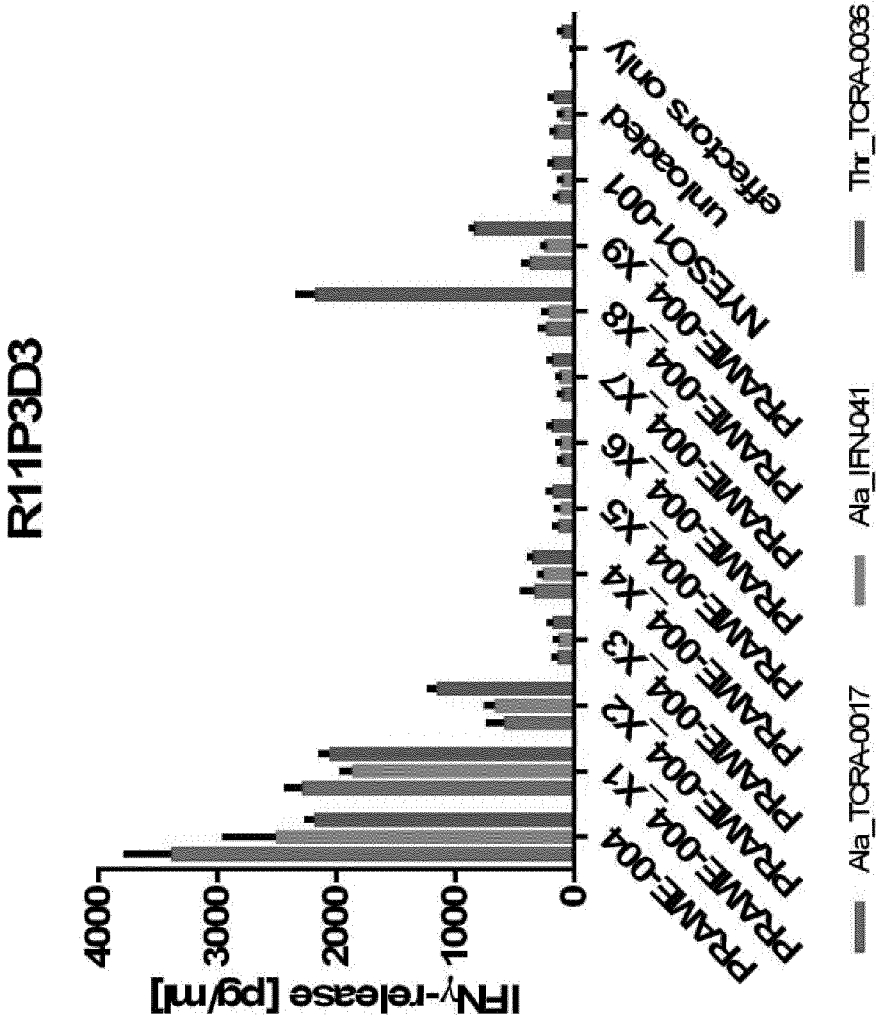

Figure 2

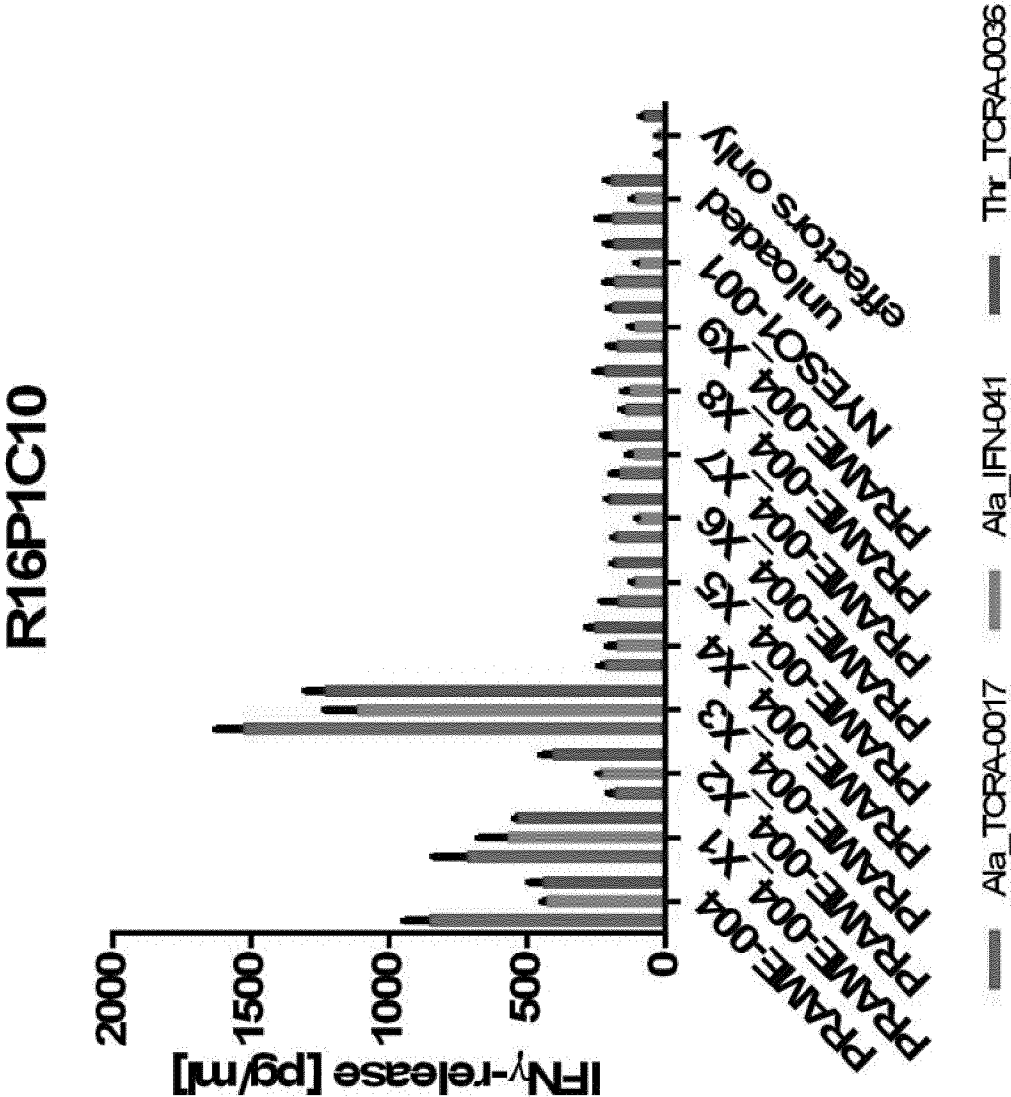

Figure 3

R16P1E8

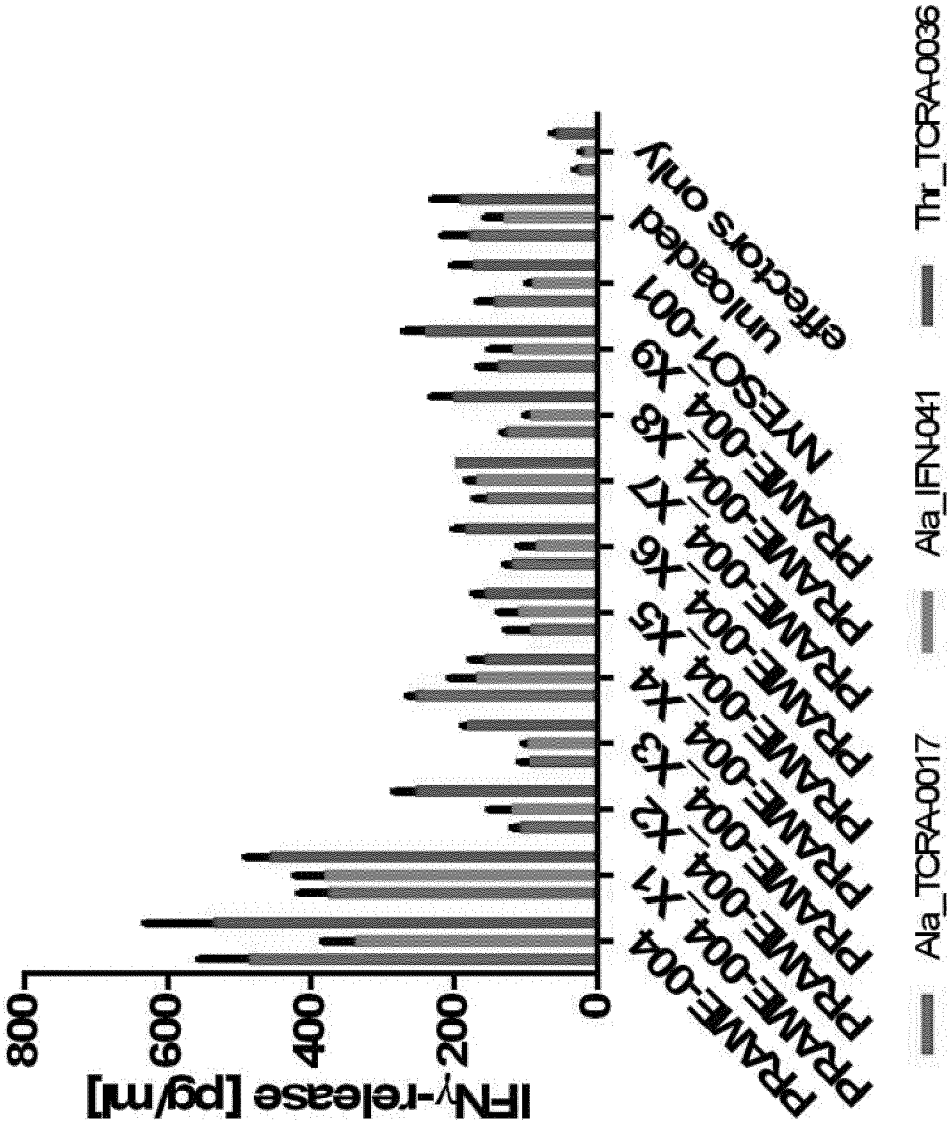

Figure 4

R17P1A9

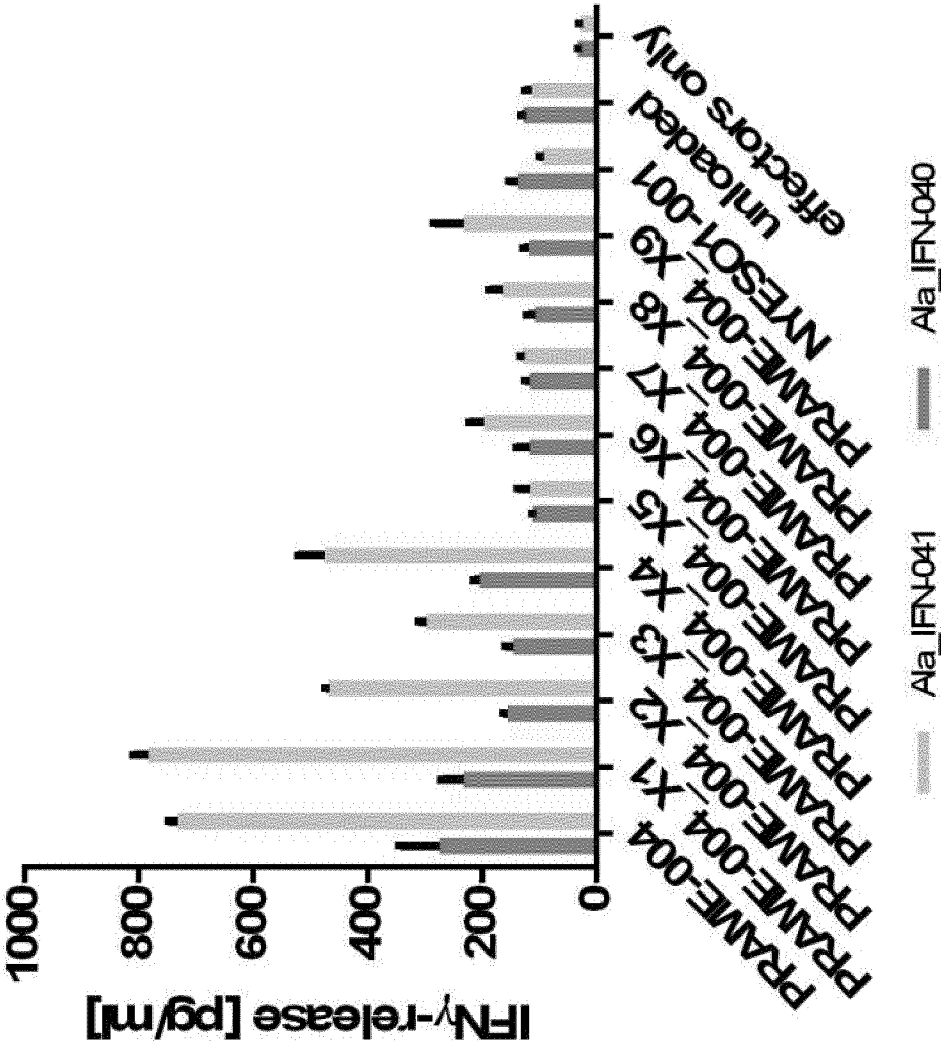

Figure 5

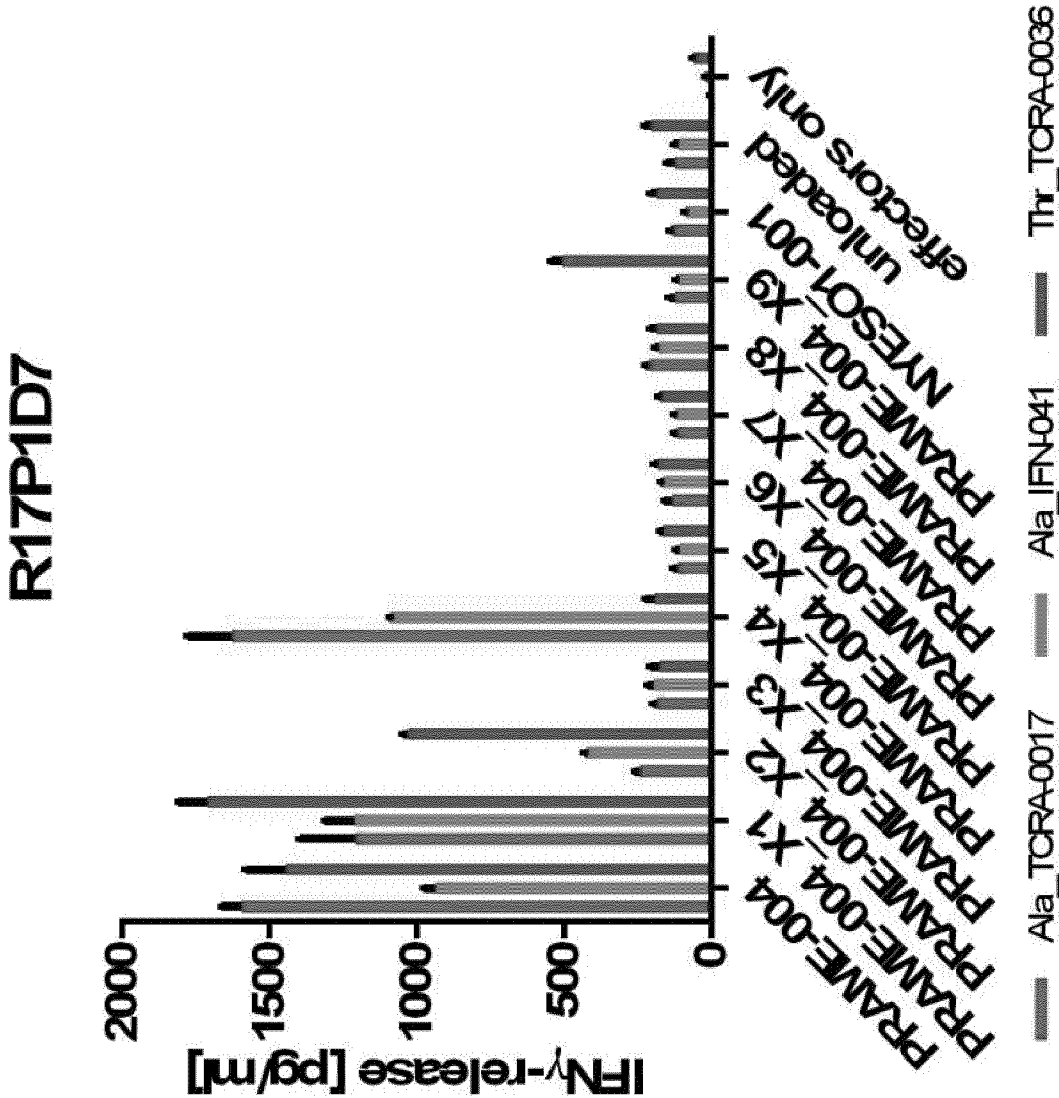

Figure 6

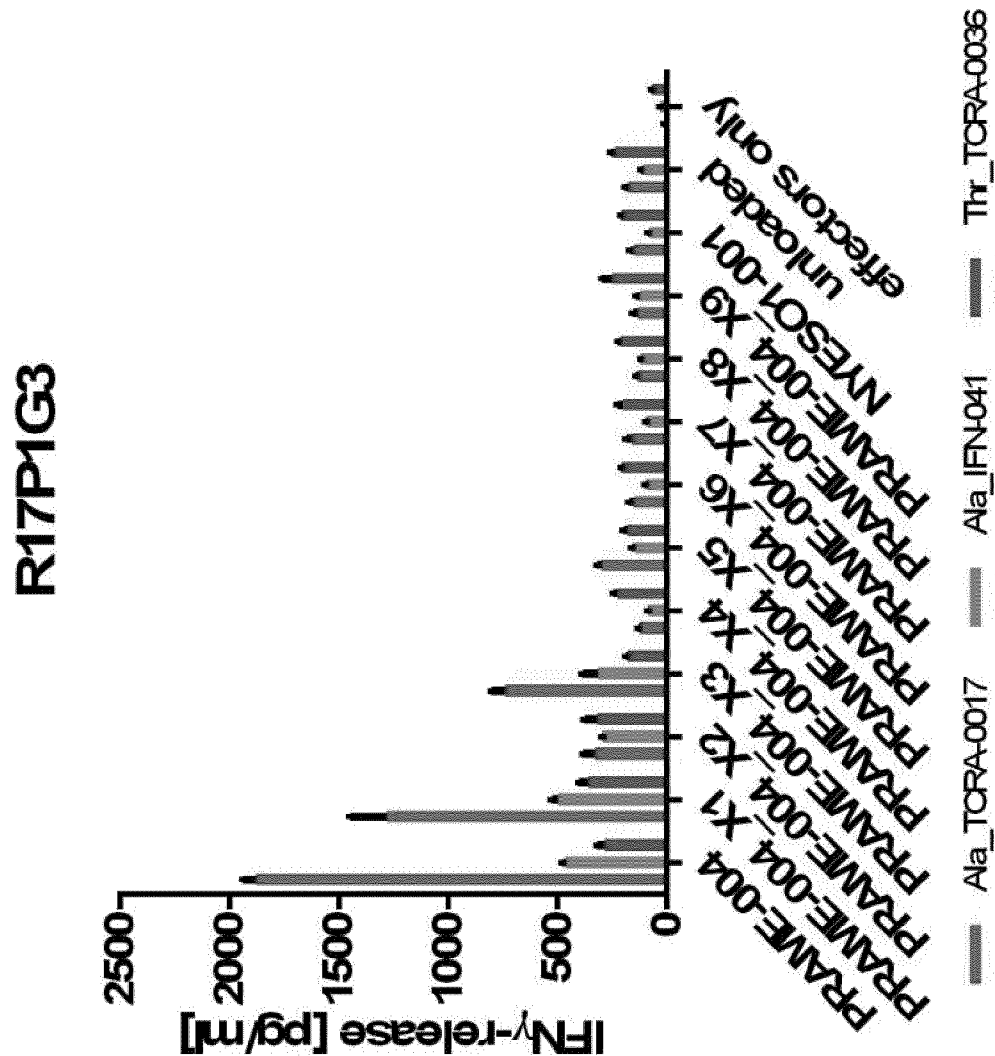

Figure 7

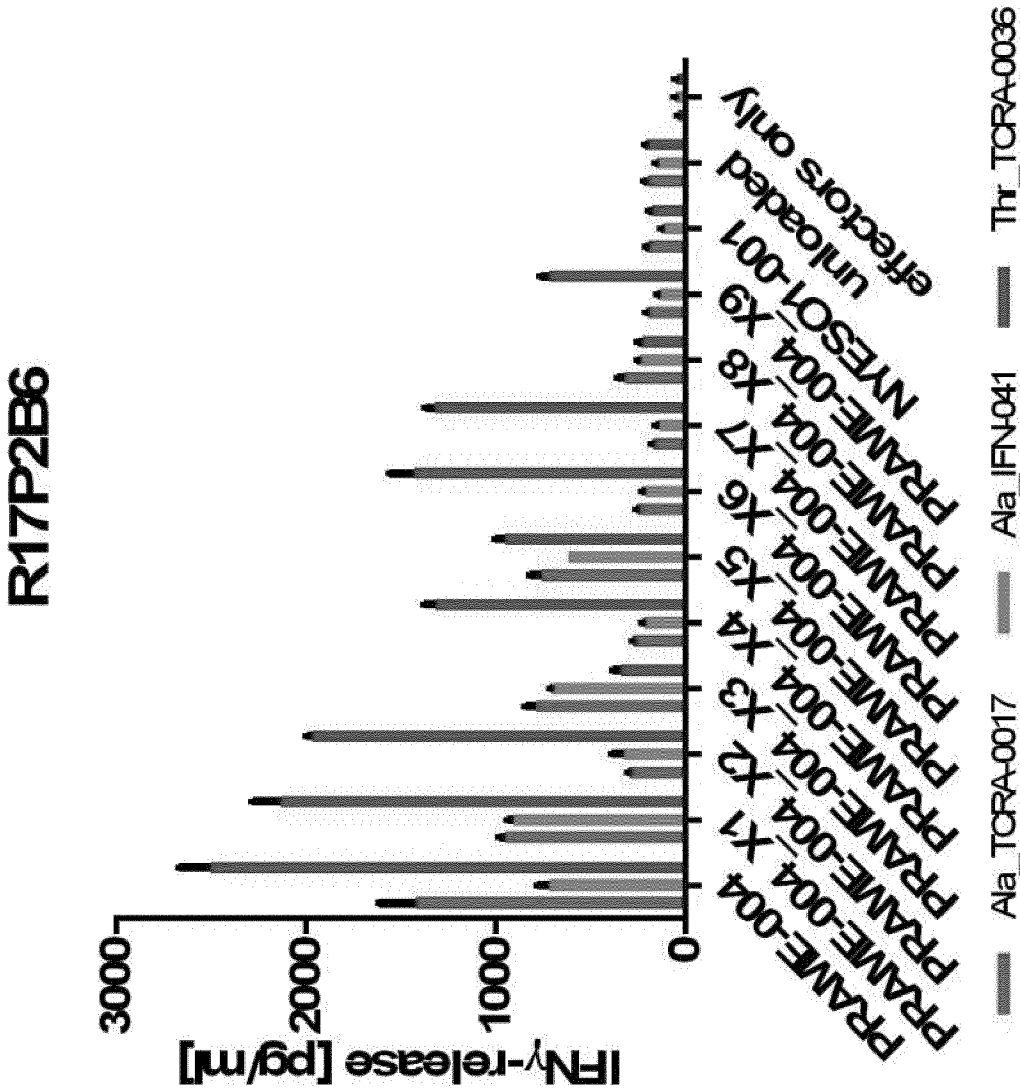

Figure 8

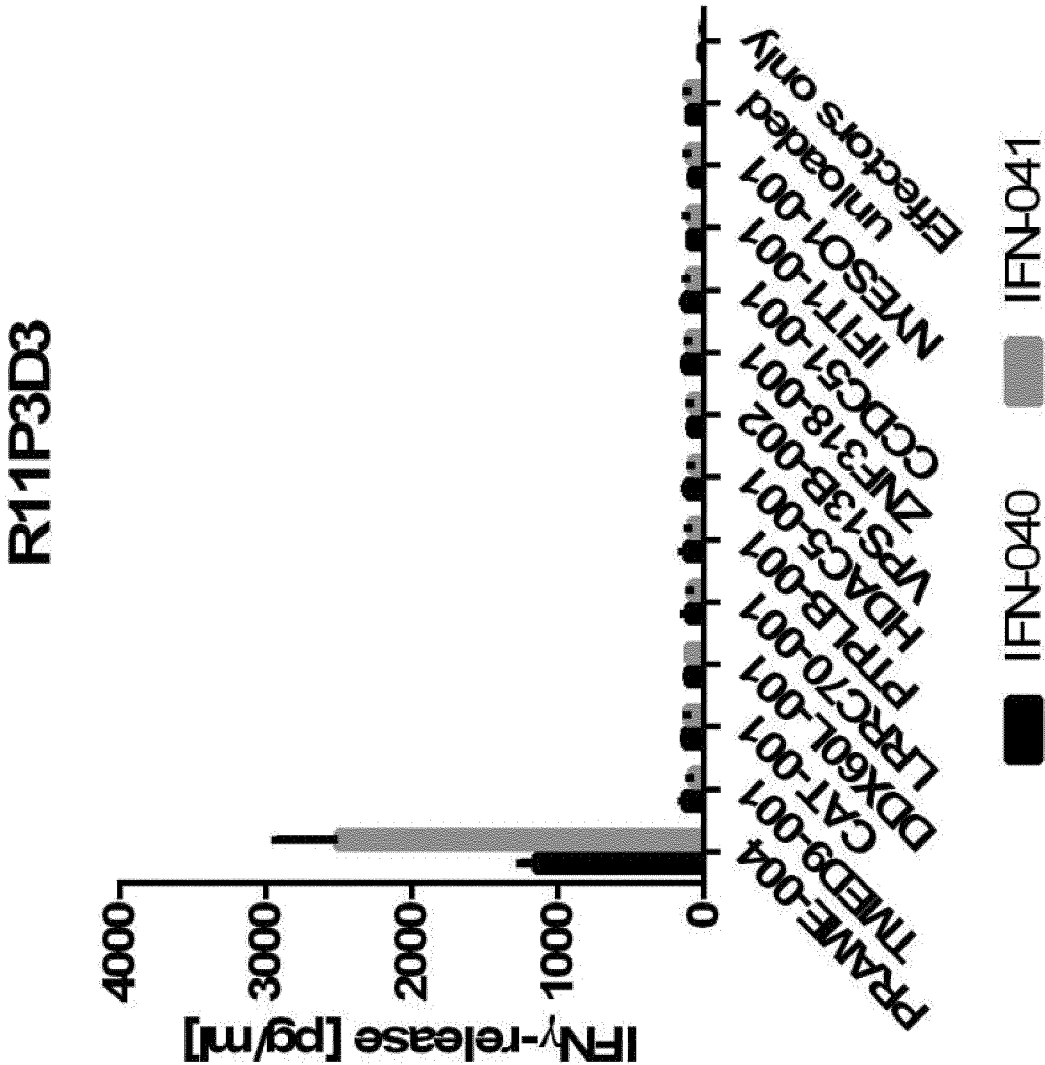

Figure 9

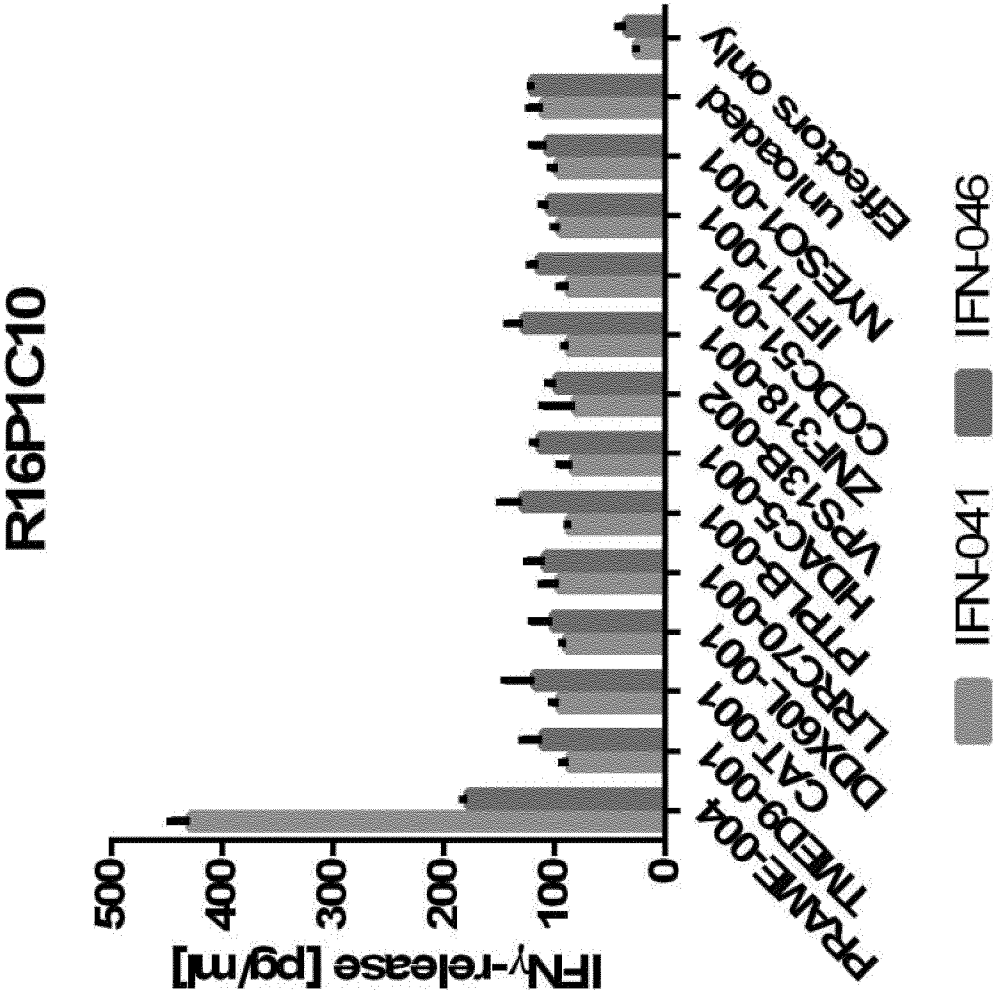

Figure 10

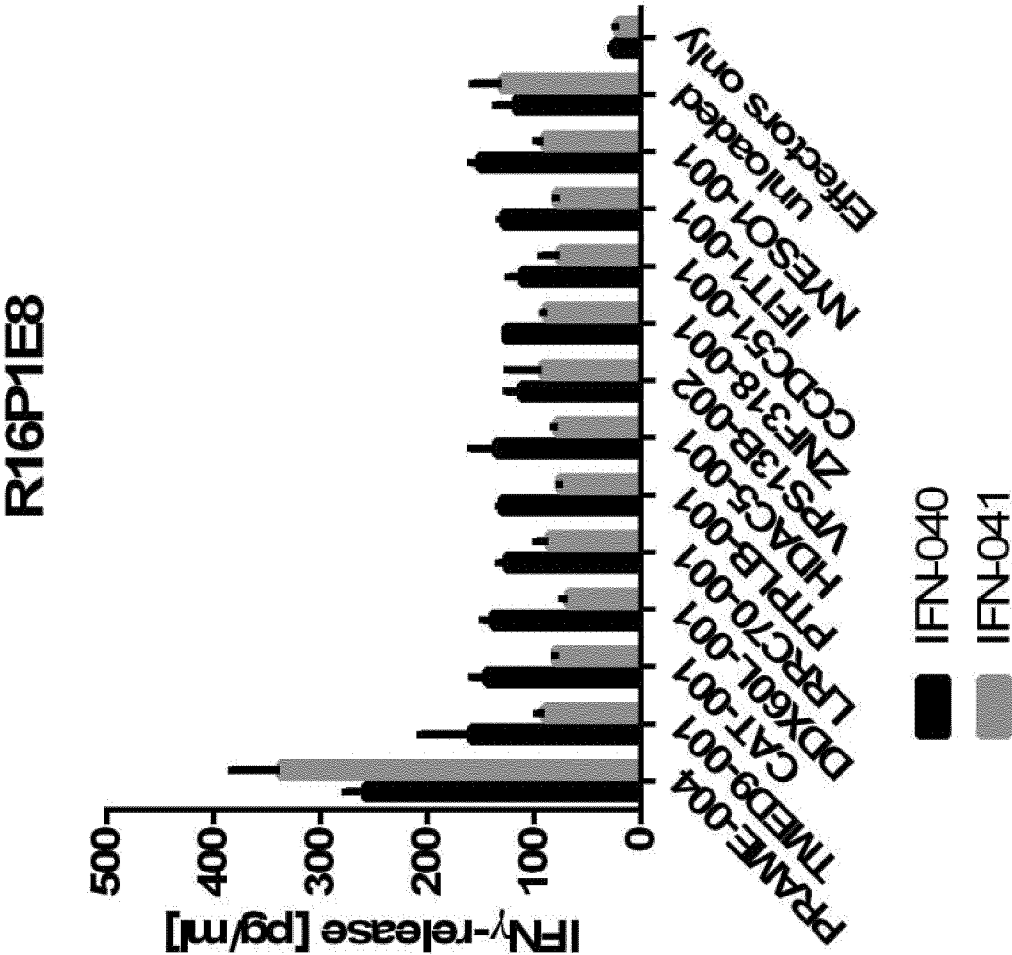

Figure 11

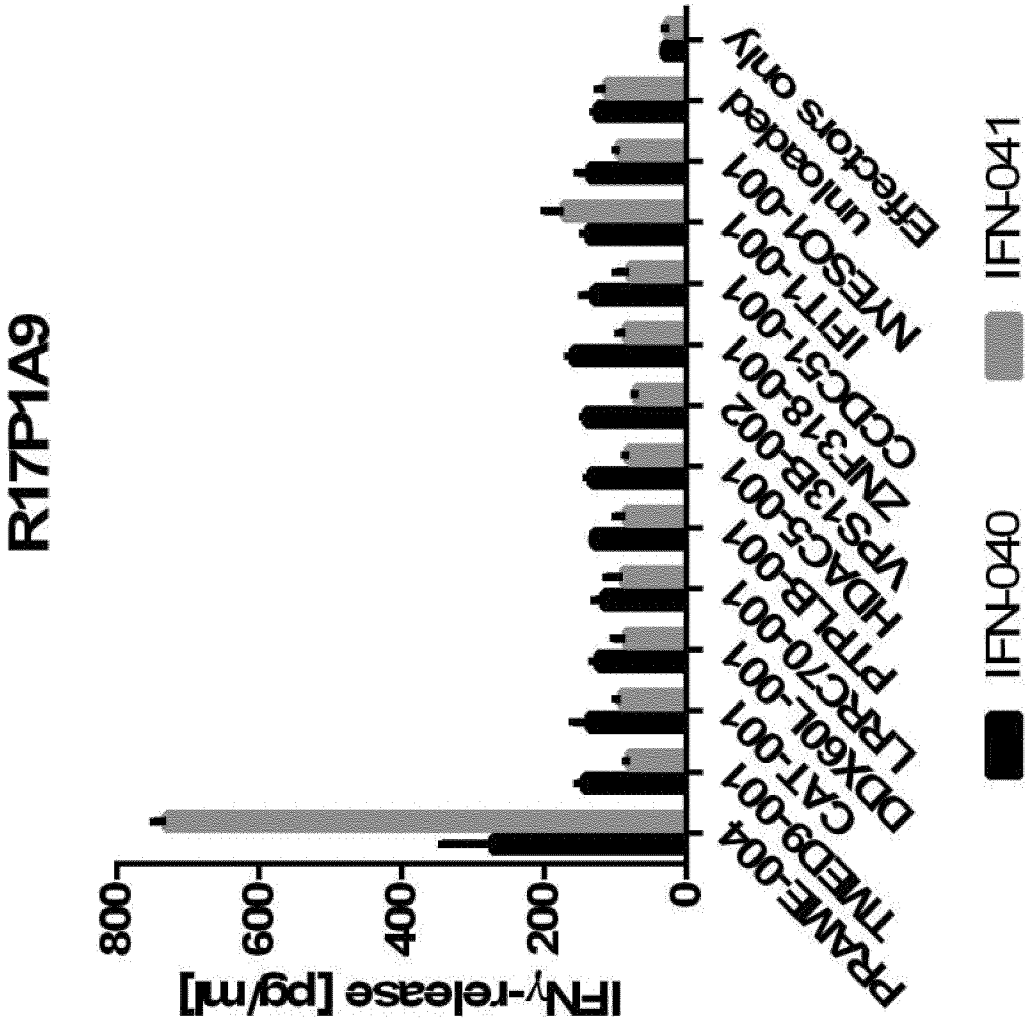

Figure 12

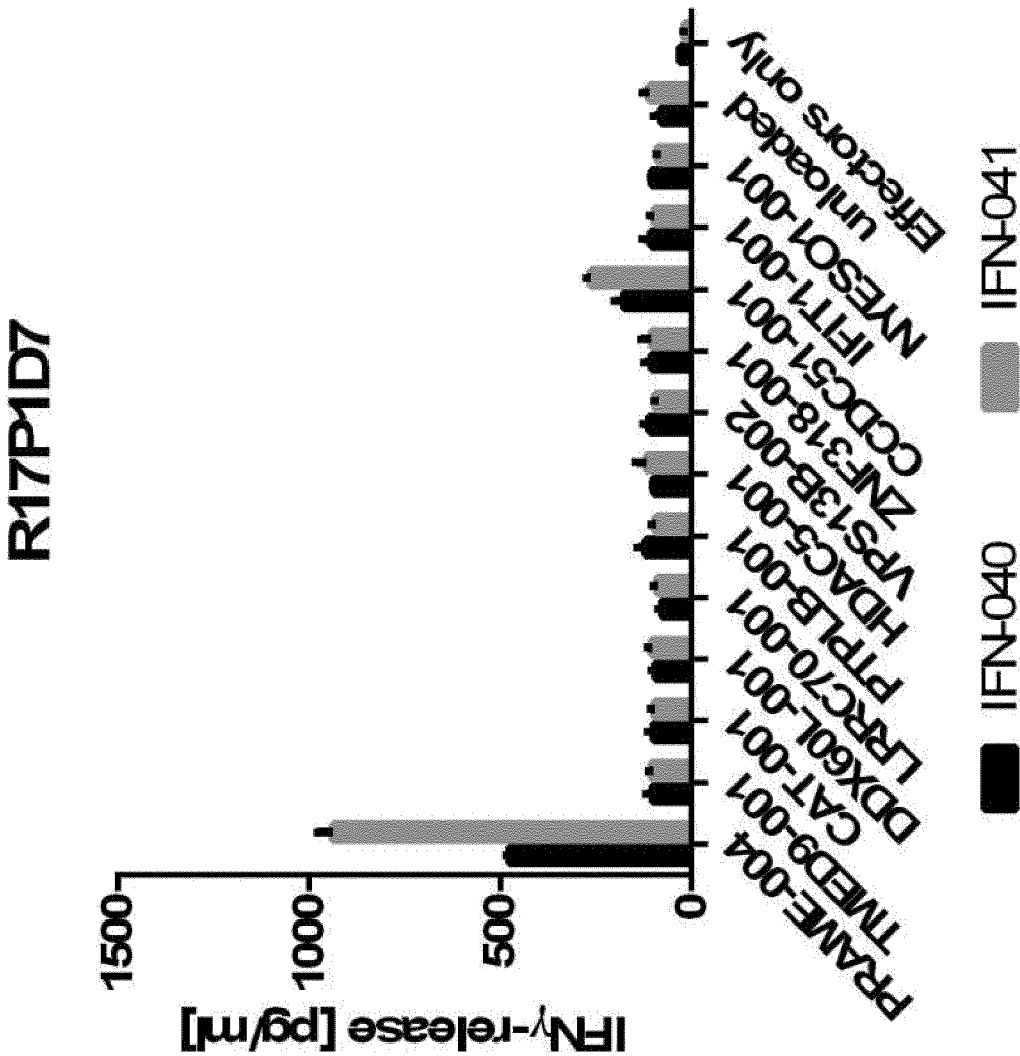

Figure 13

R17P1G3

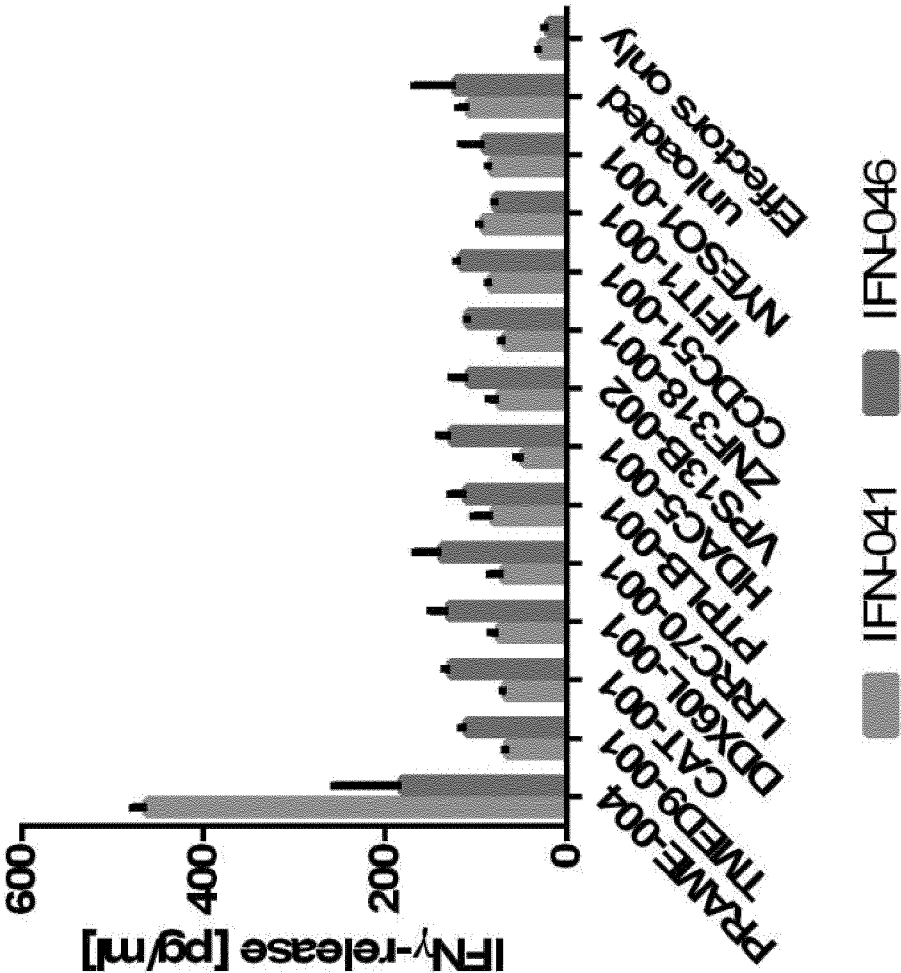

Figure 14

R17P2B6

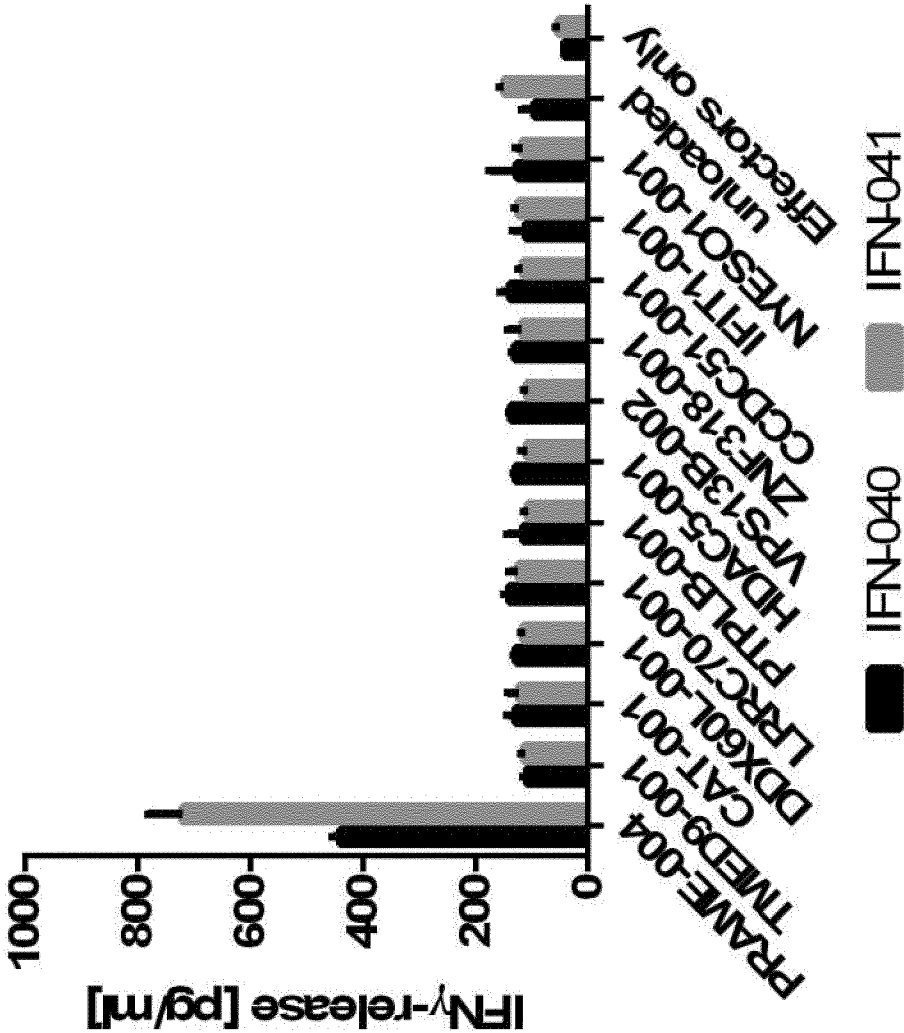

Figure 15

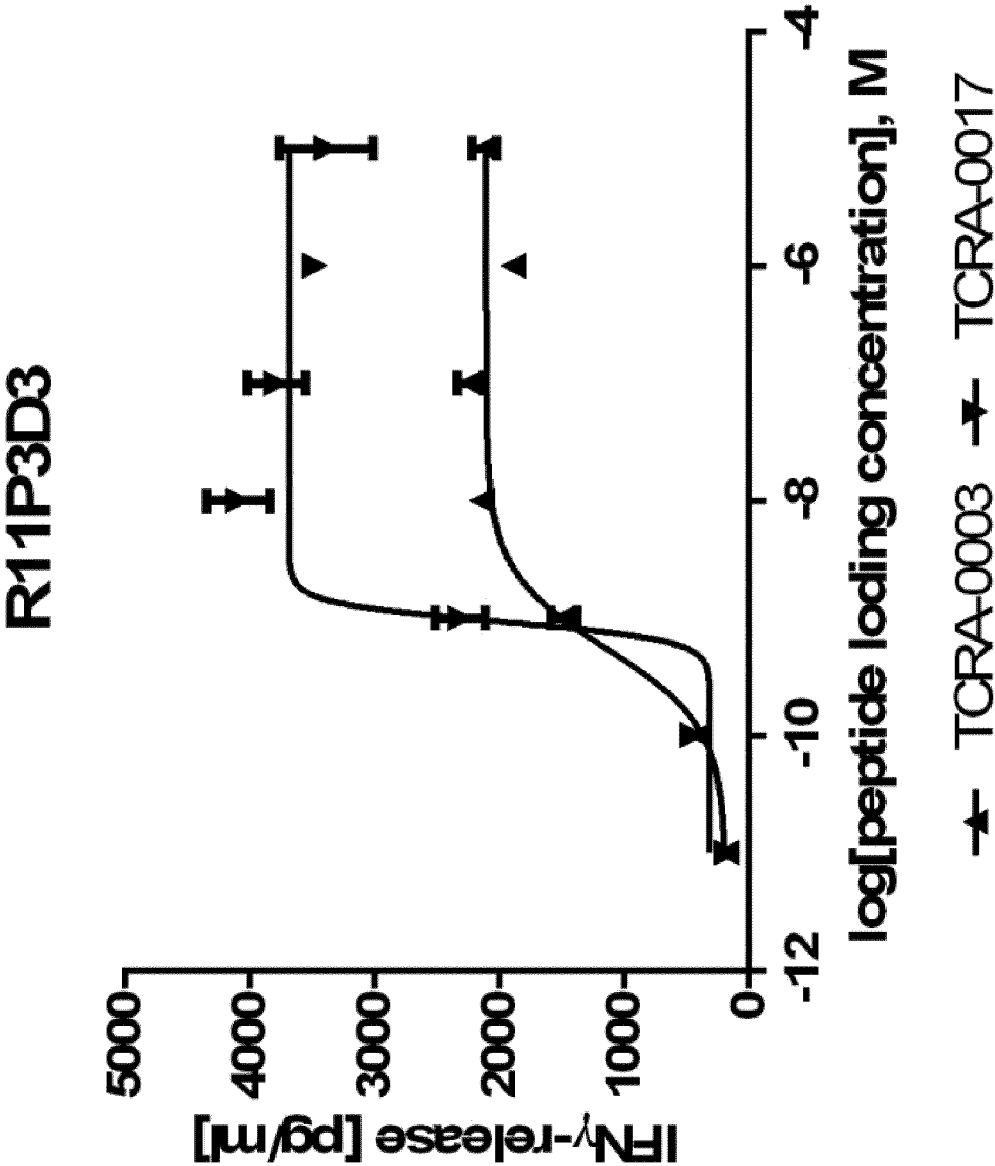

Figure 16

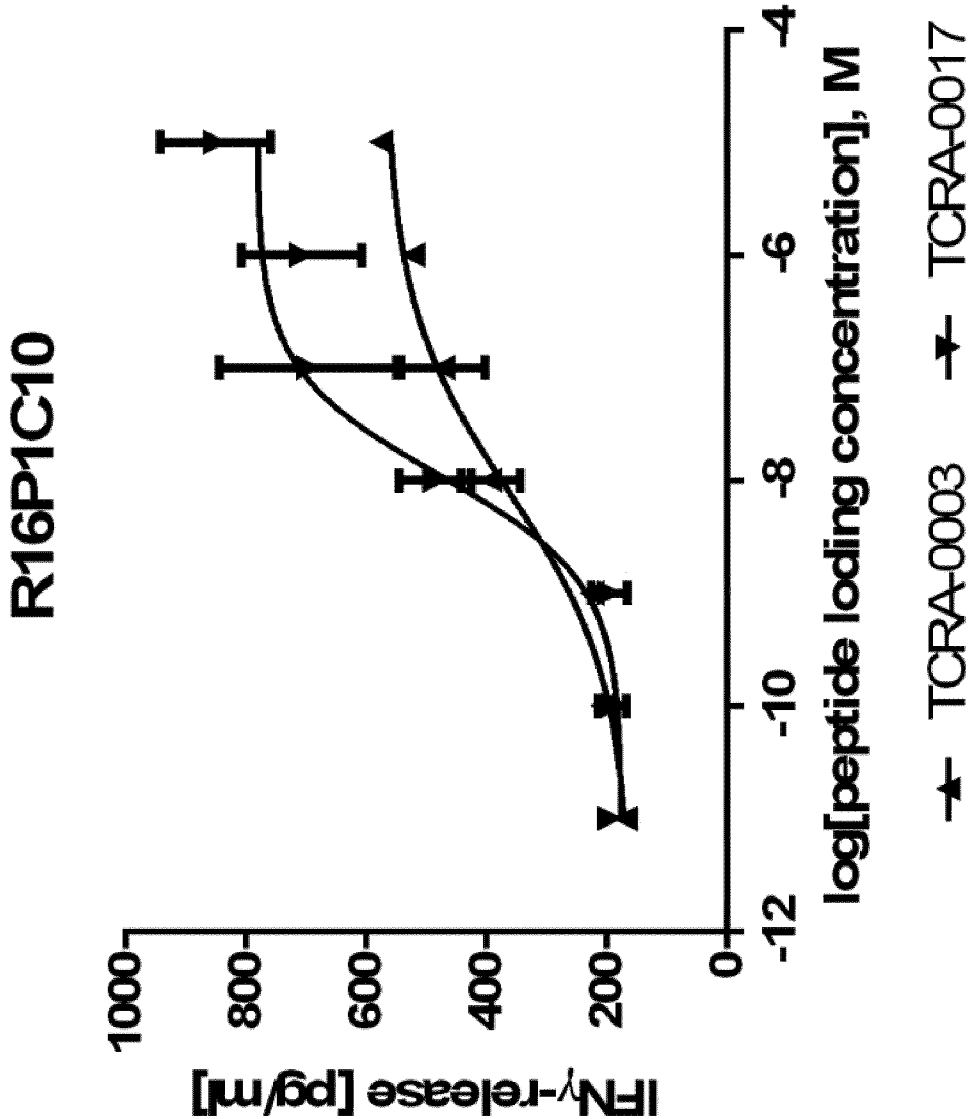

Figure 17

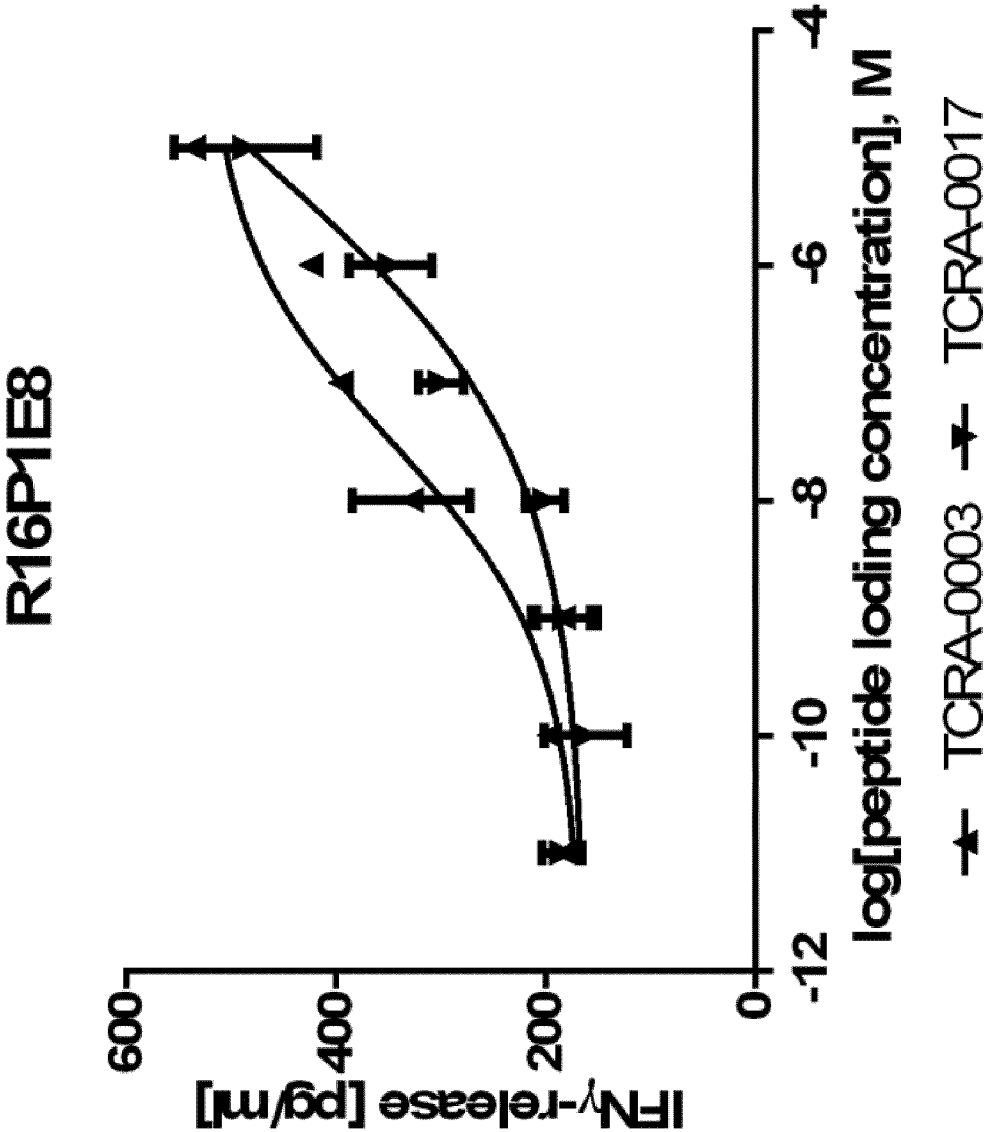

Figure 18

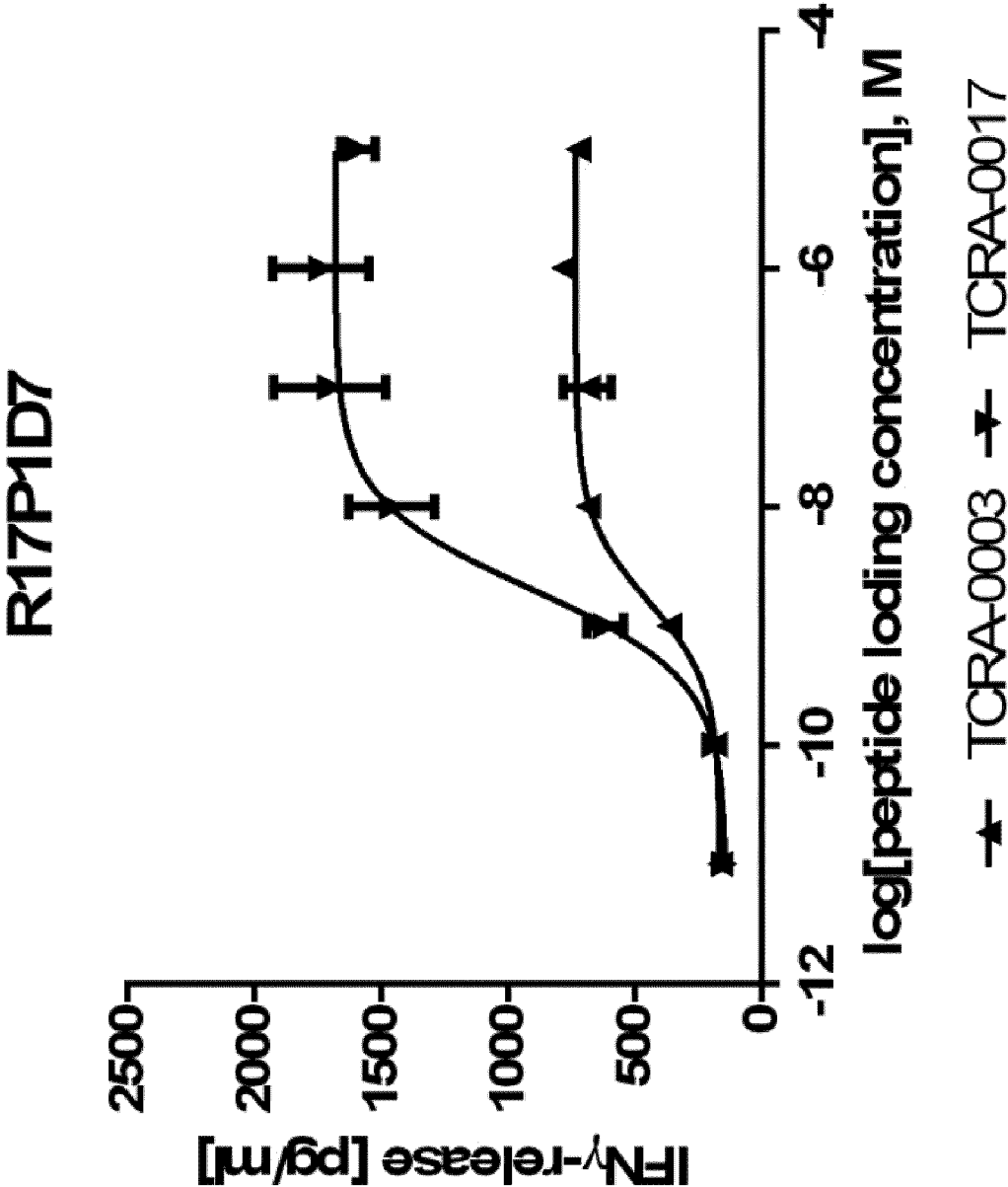

Figure 19

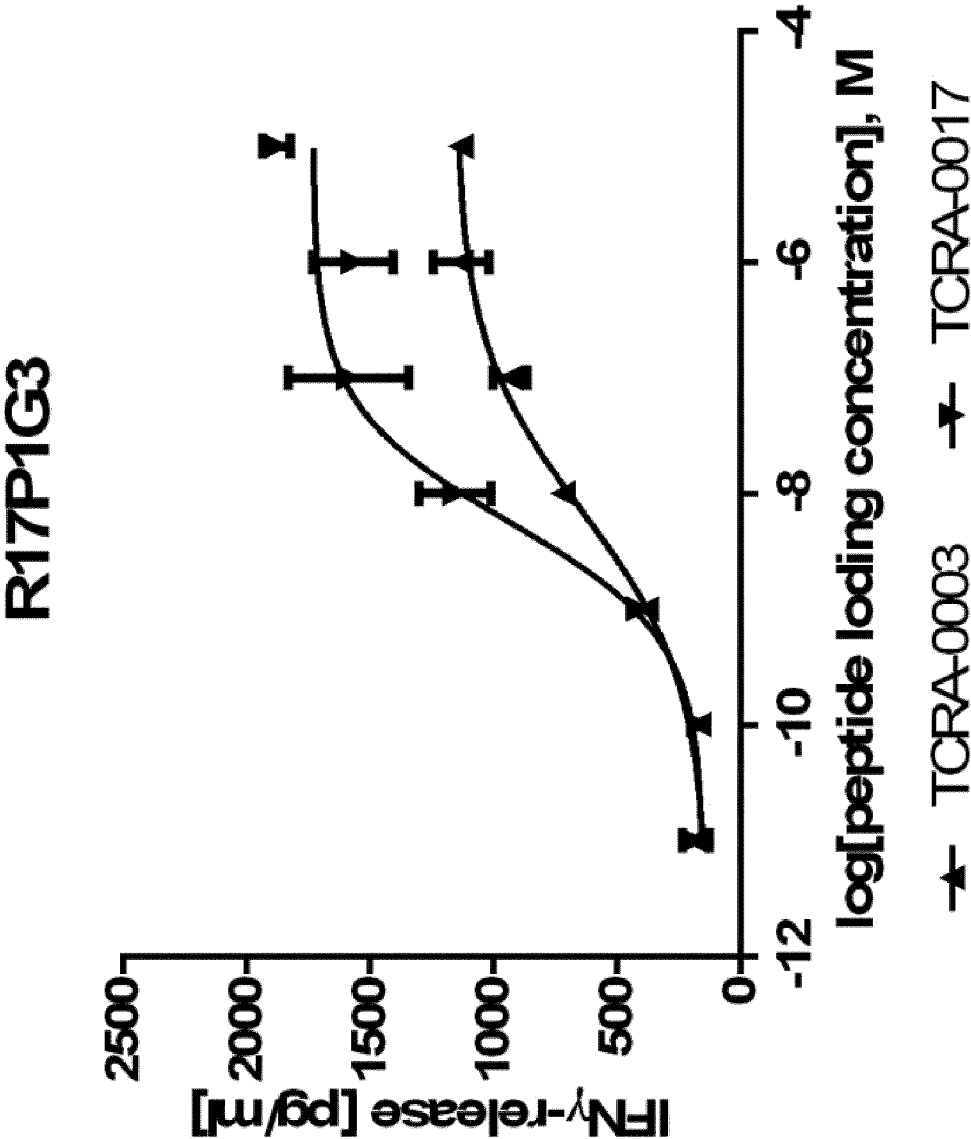

Figure 20

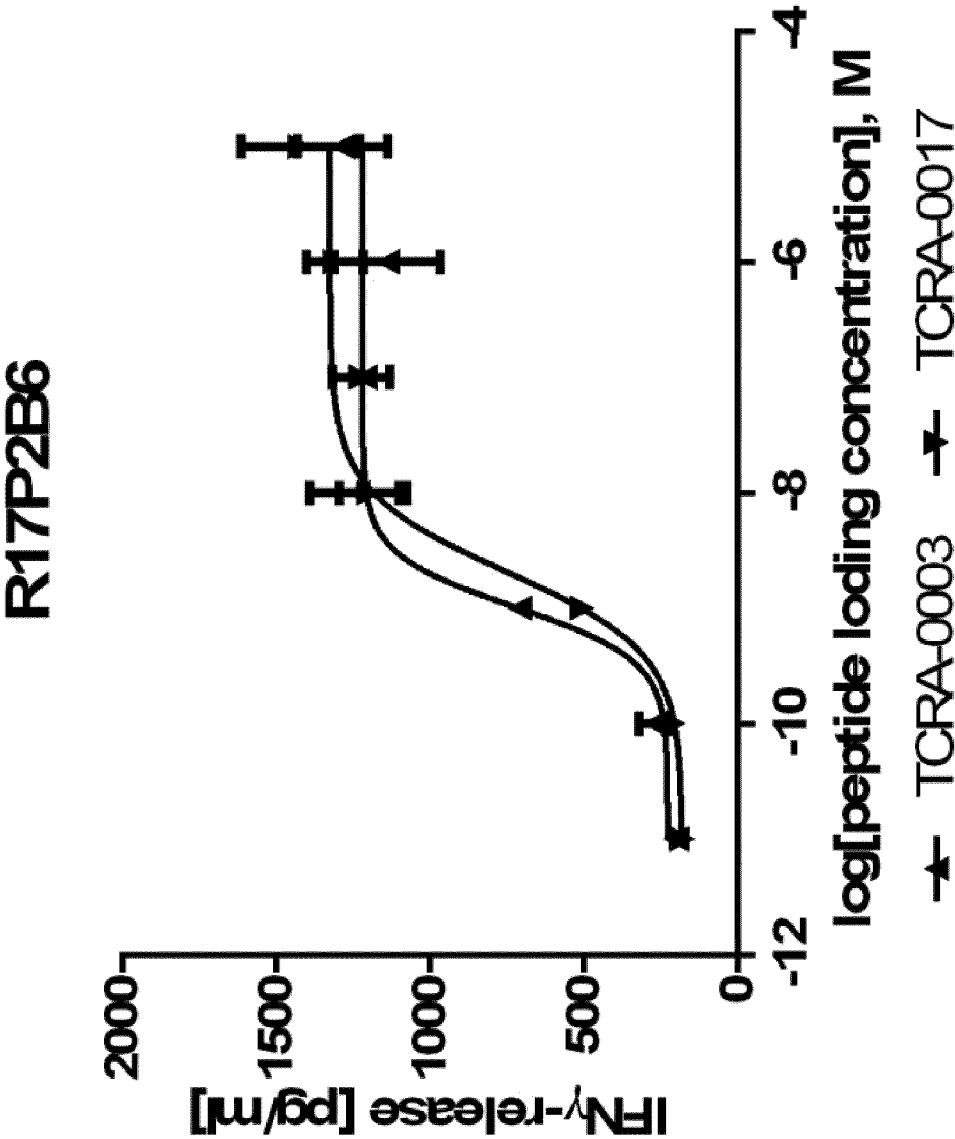

Figure 21

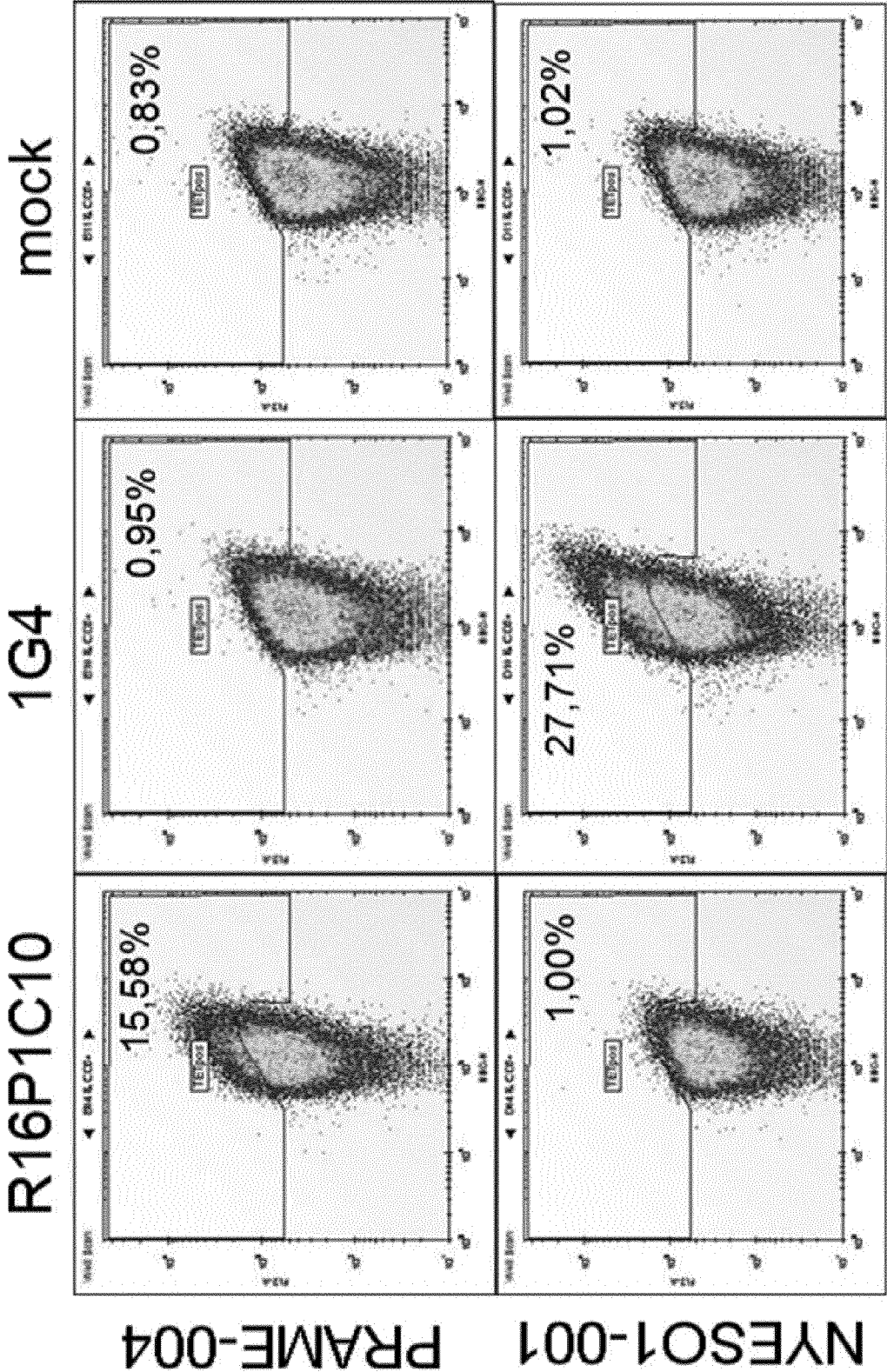
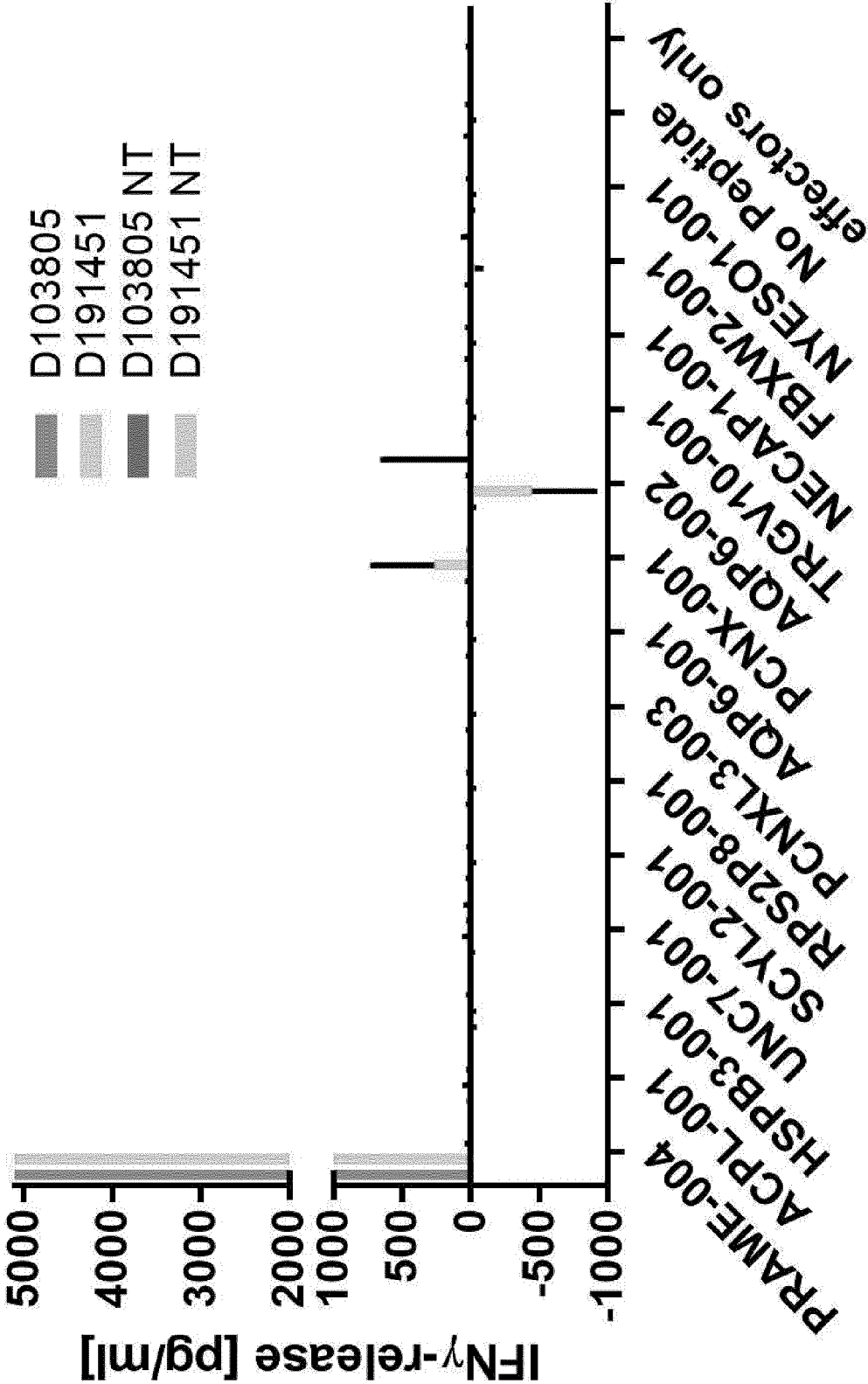
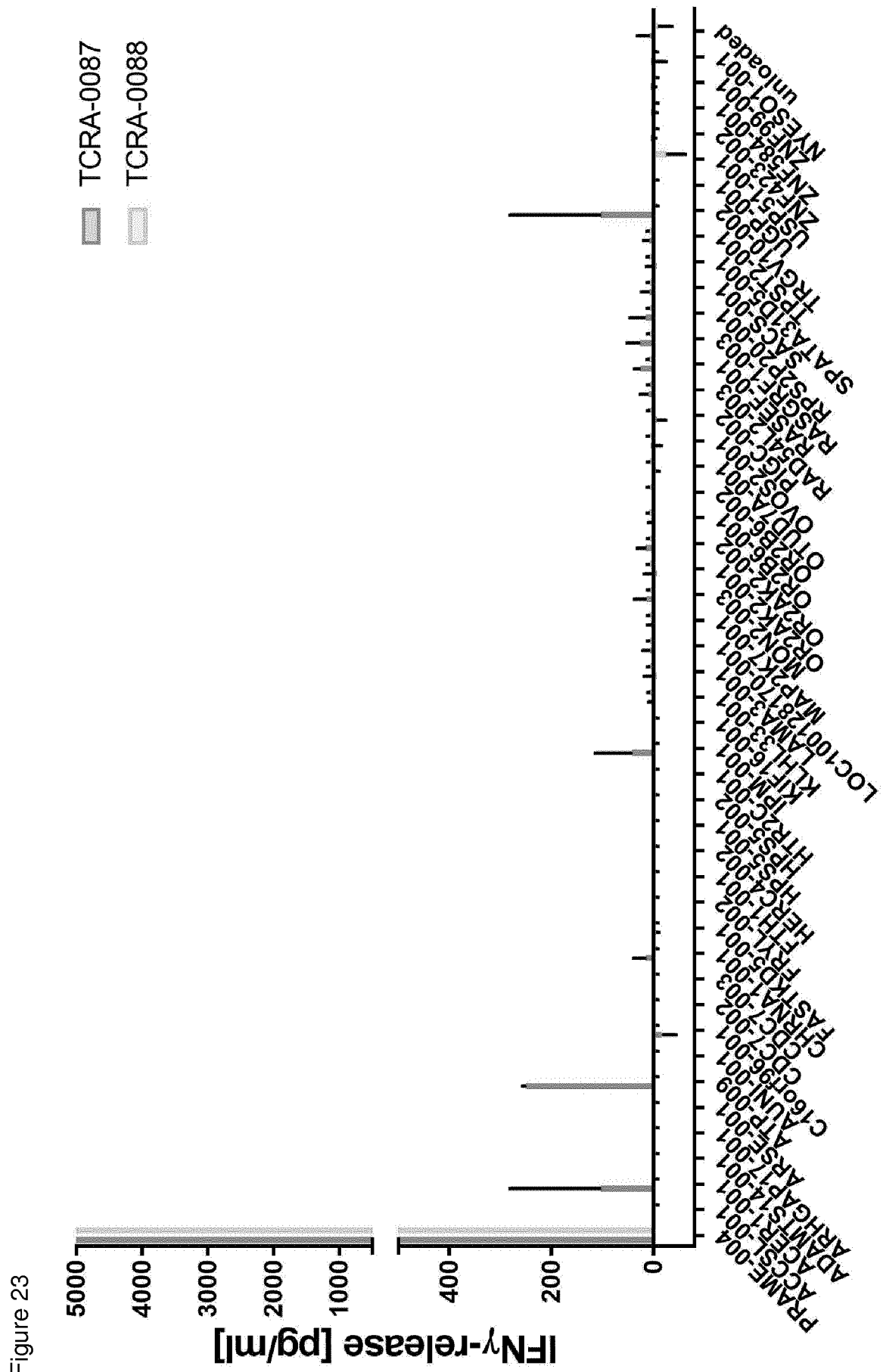

Figure 22





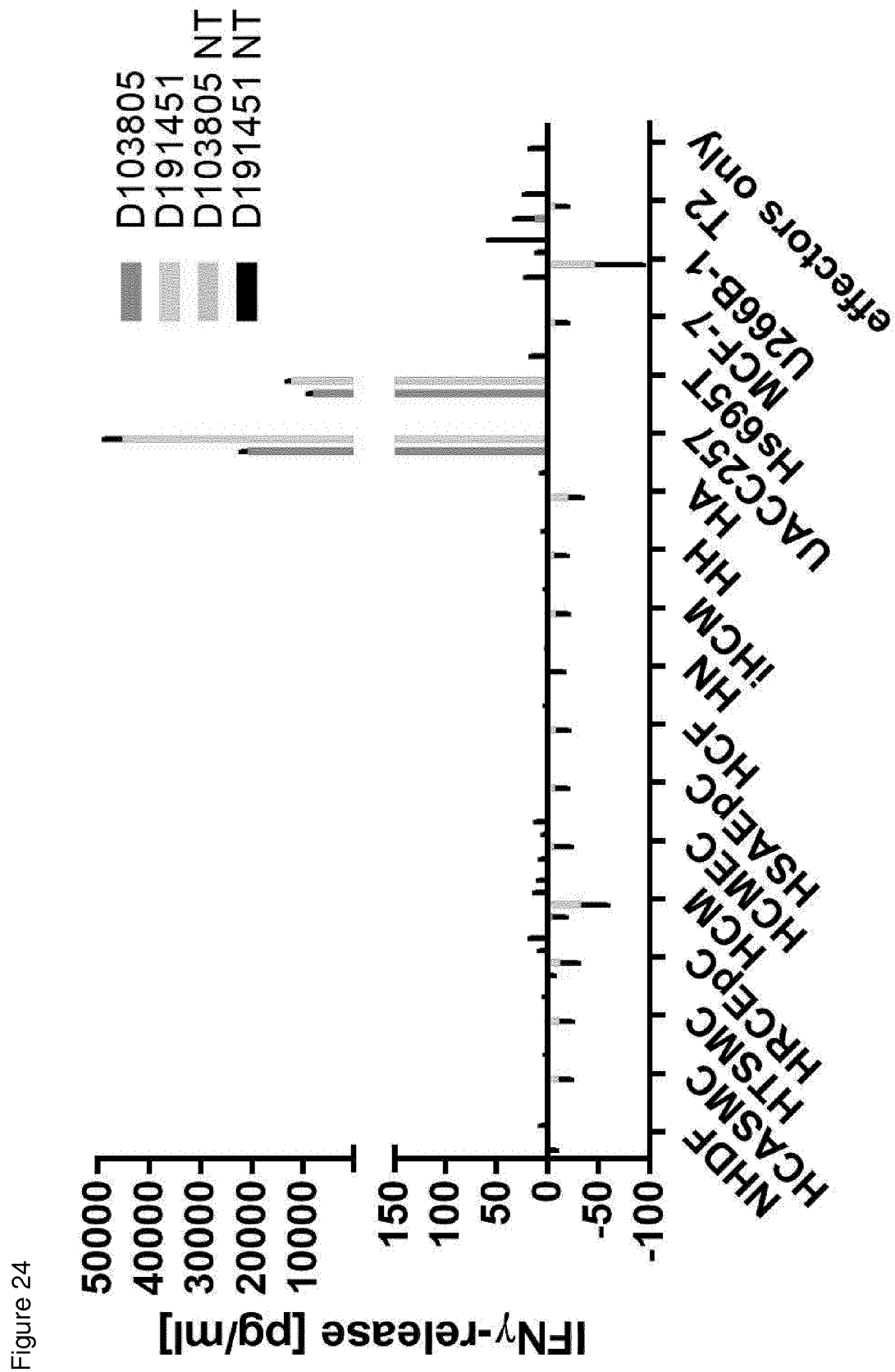
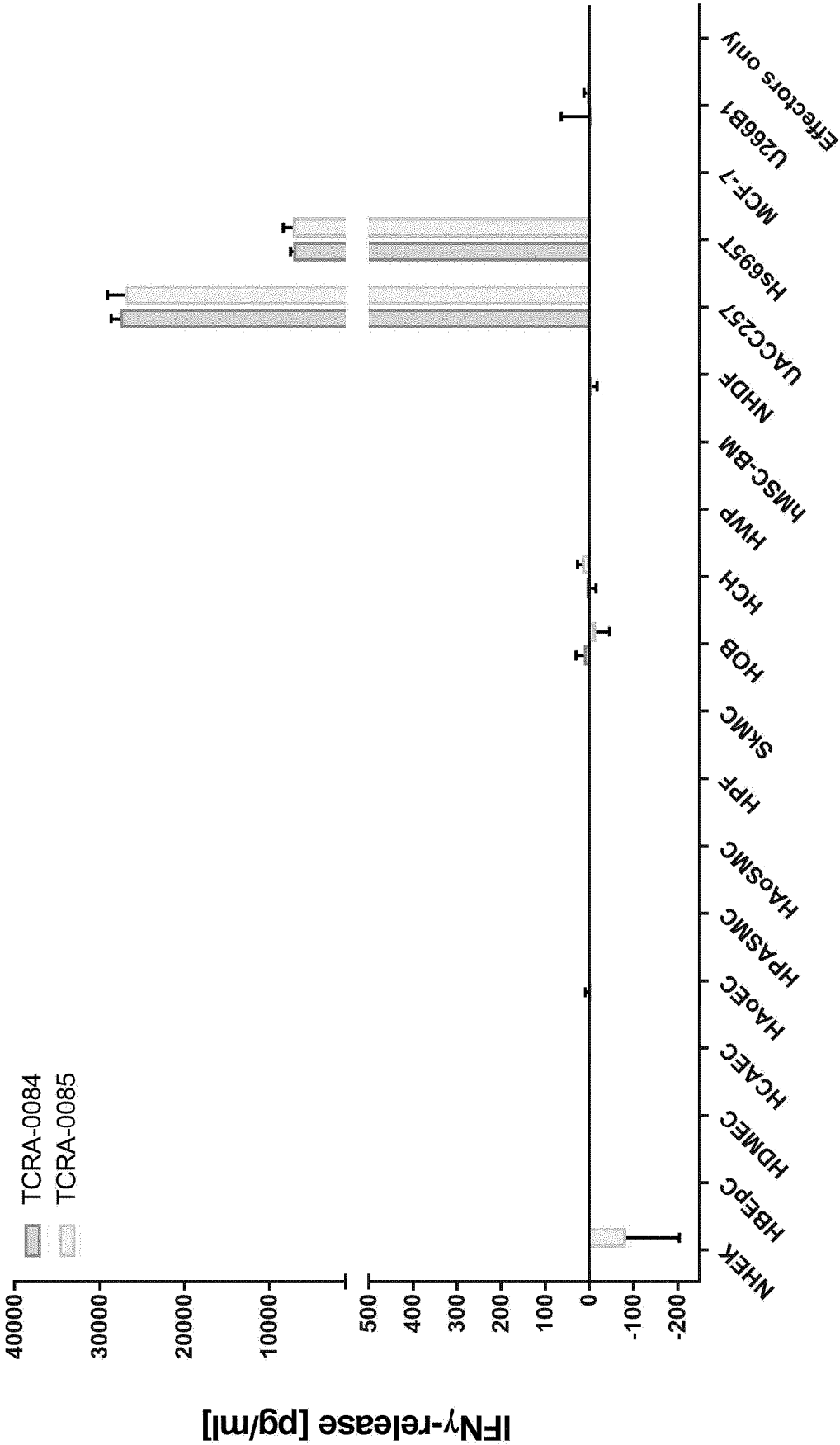

Figure 25



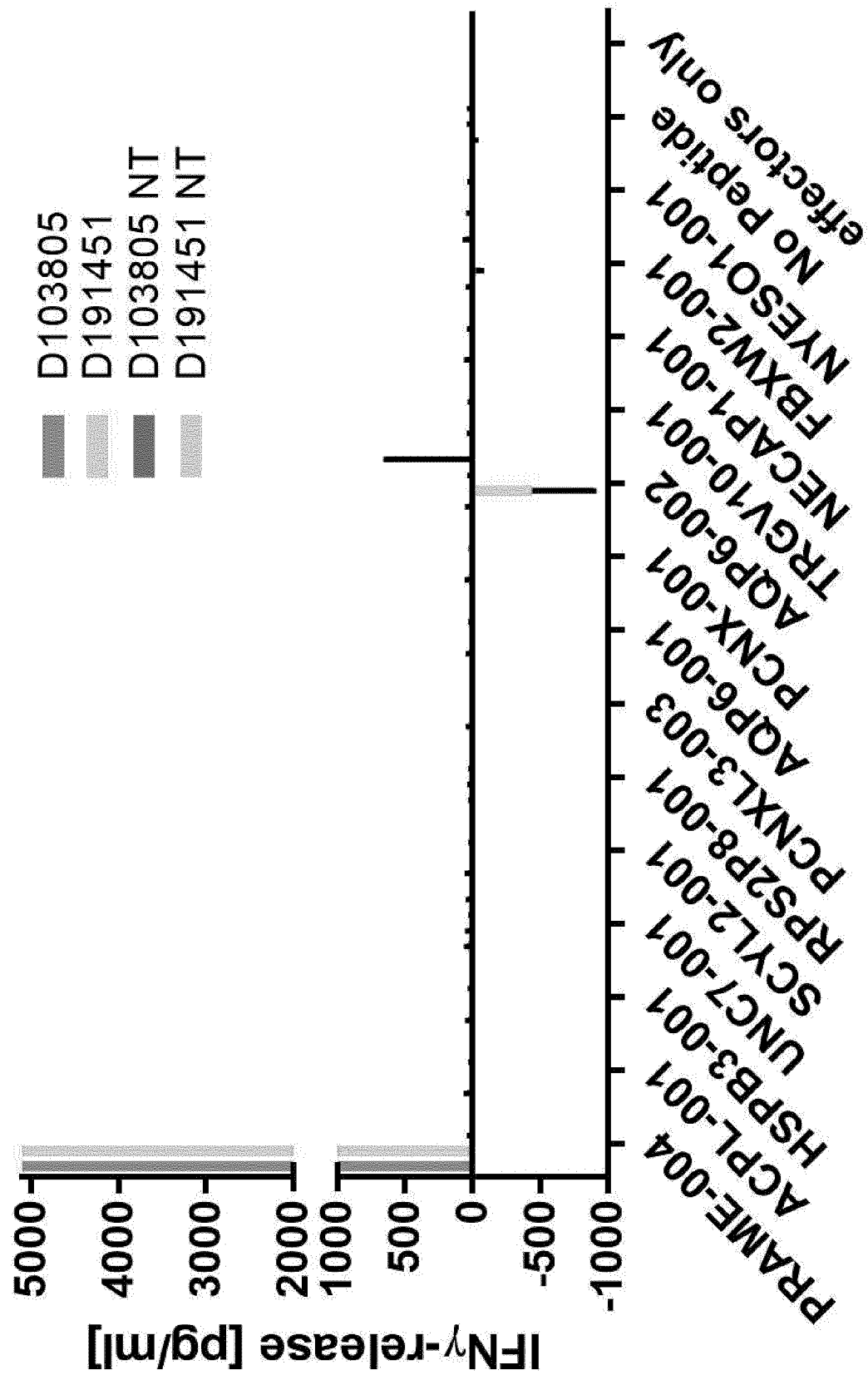

Figure 26

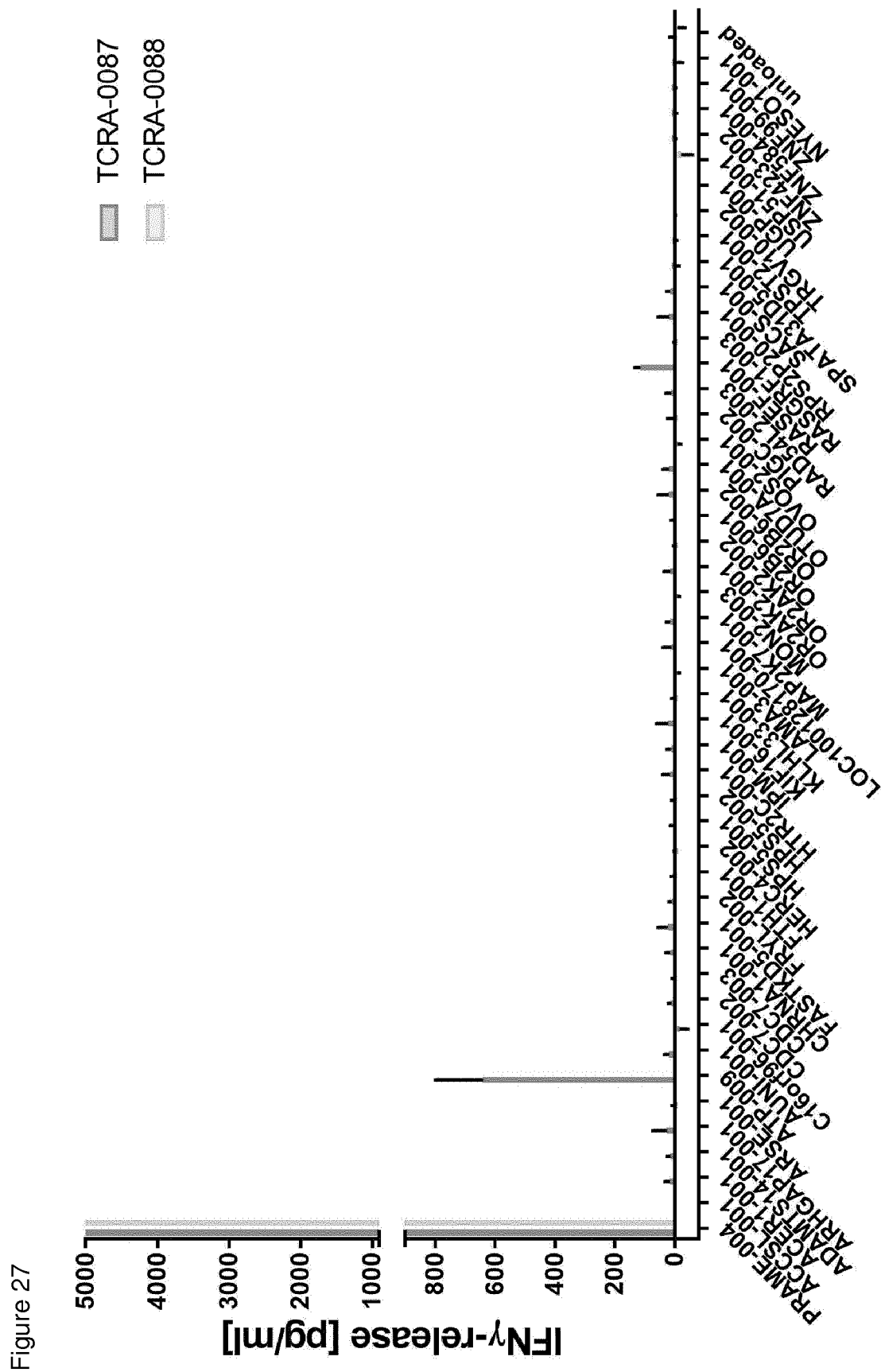

Figure 28

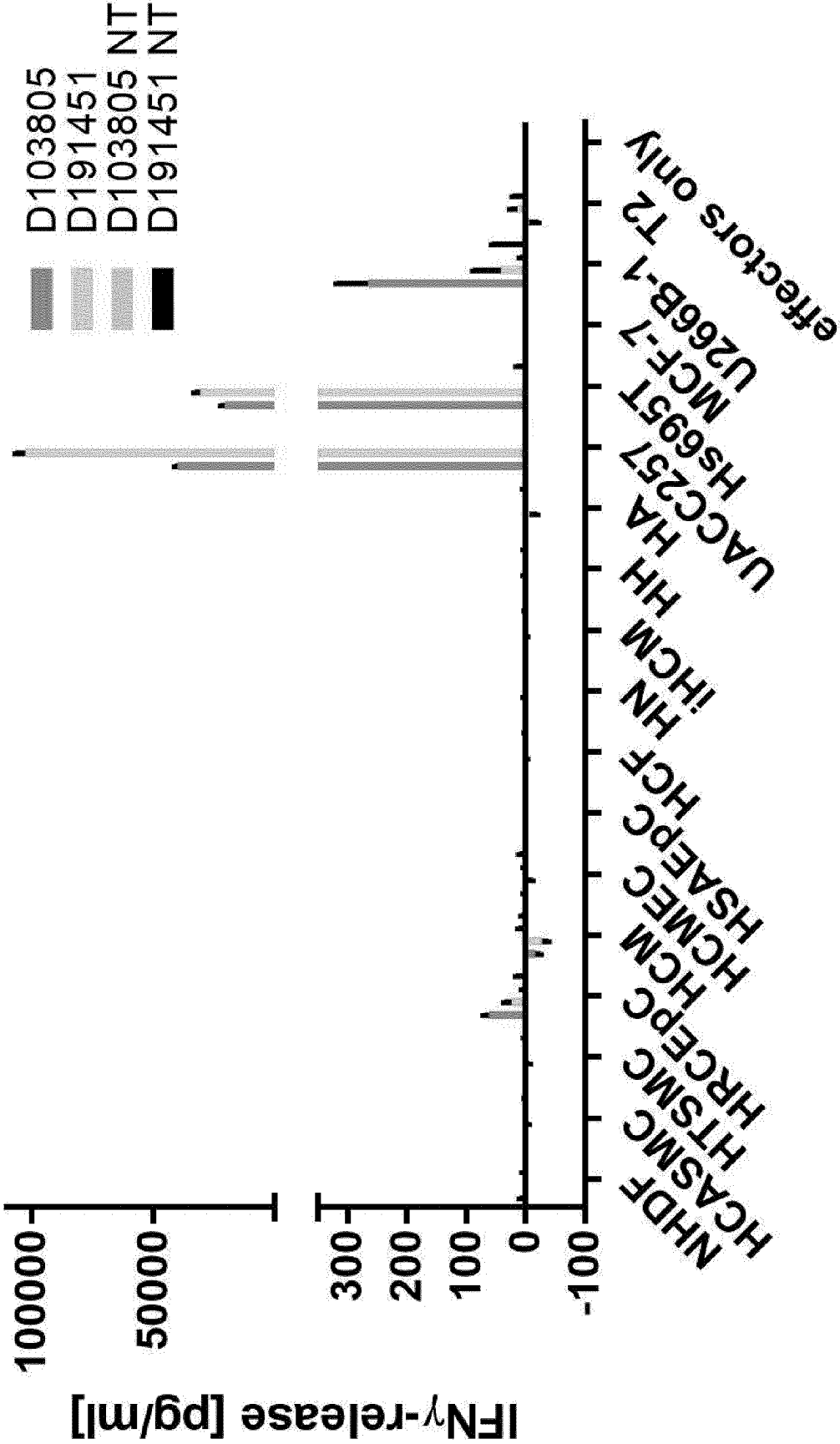

Figure 29

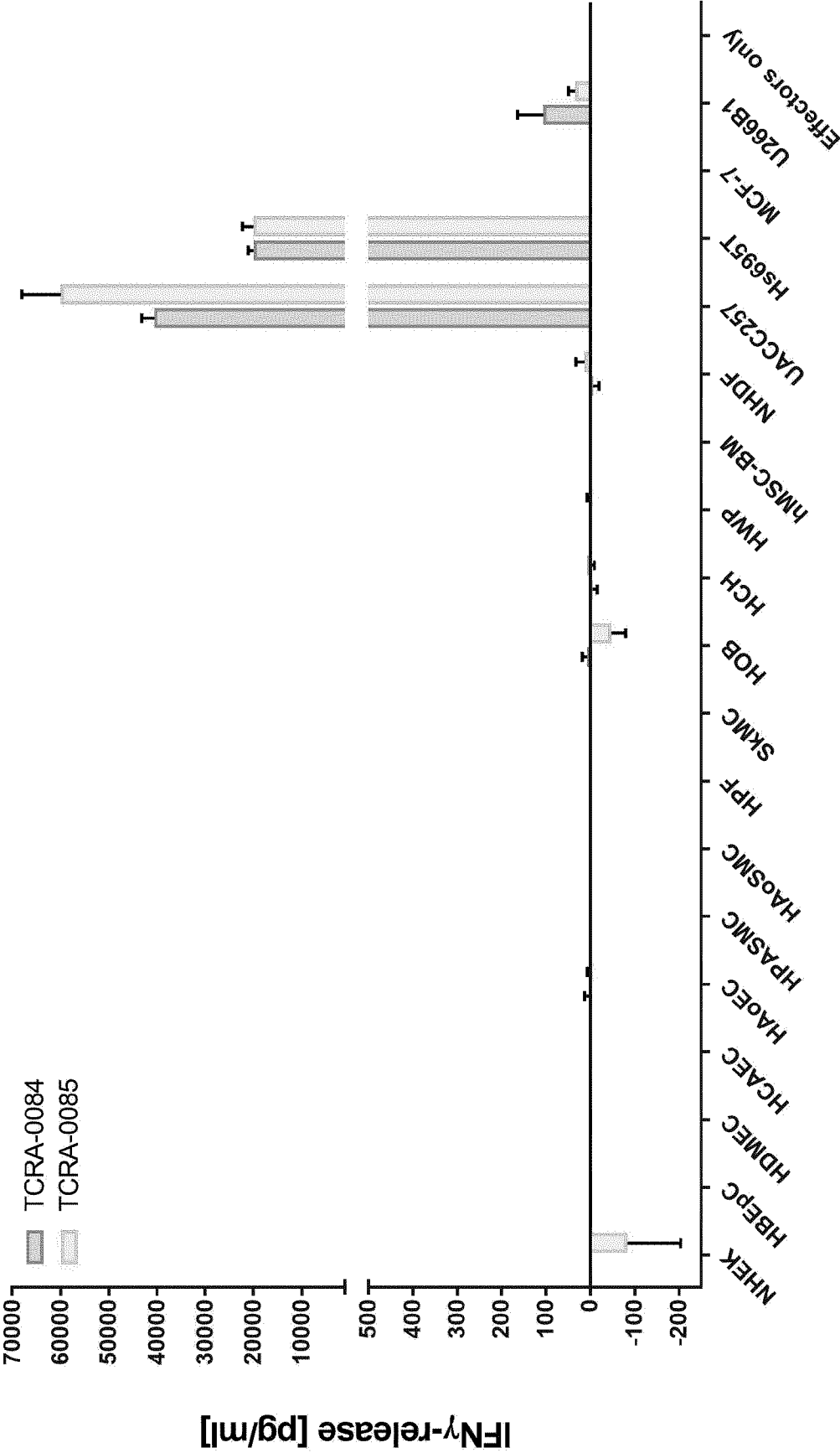
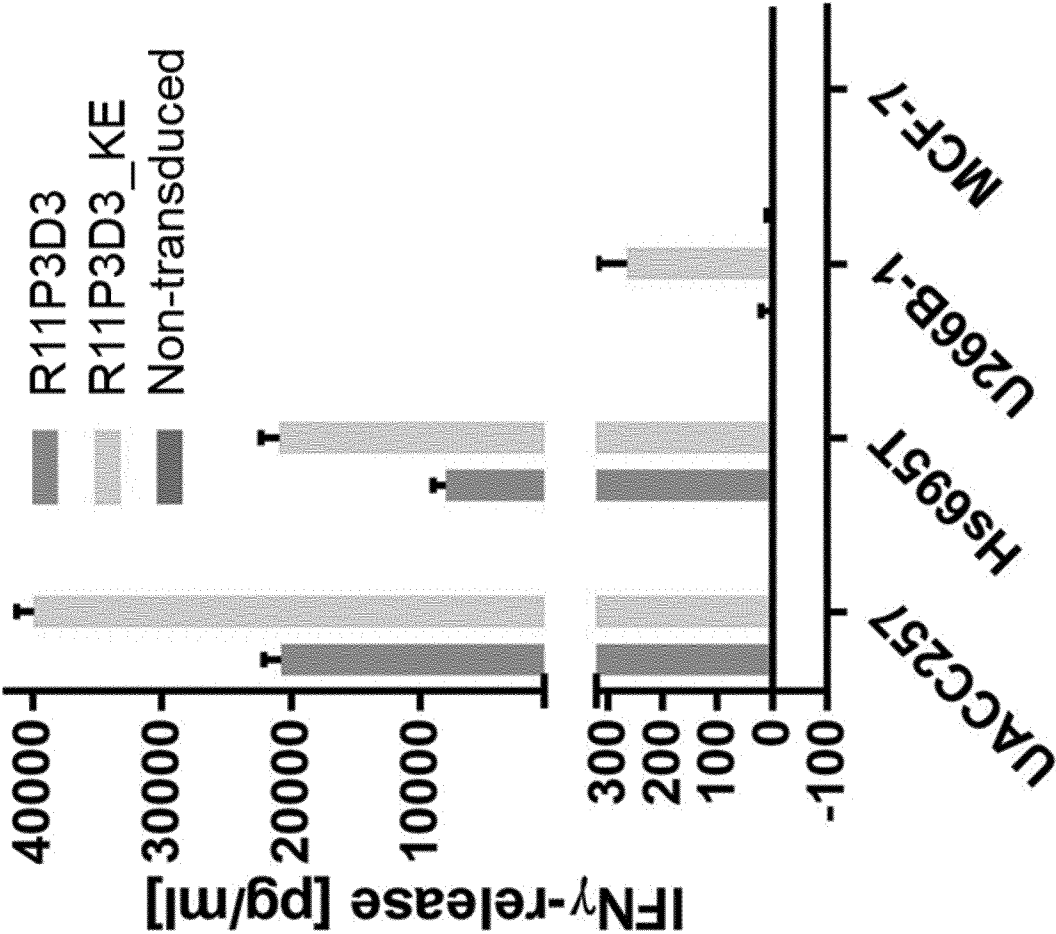

Figure 30



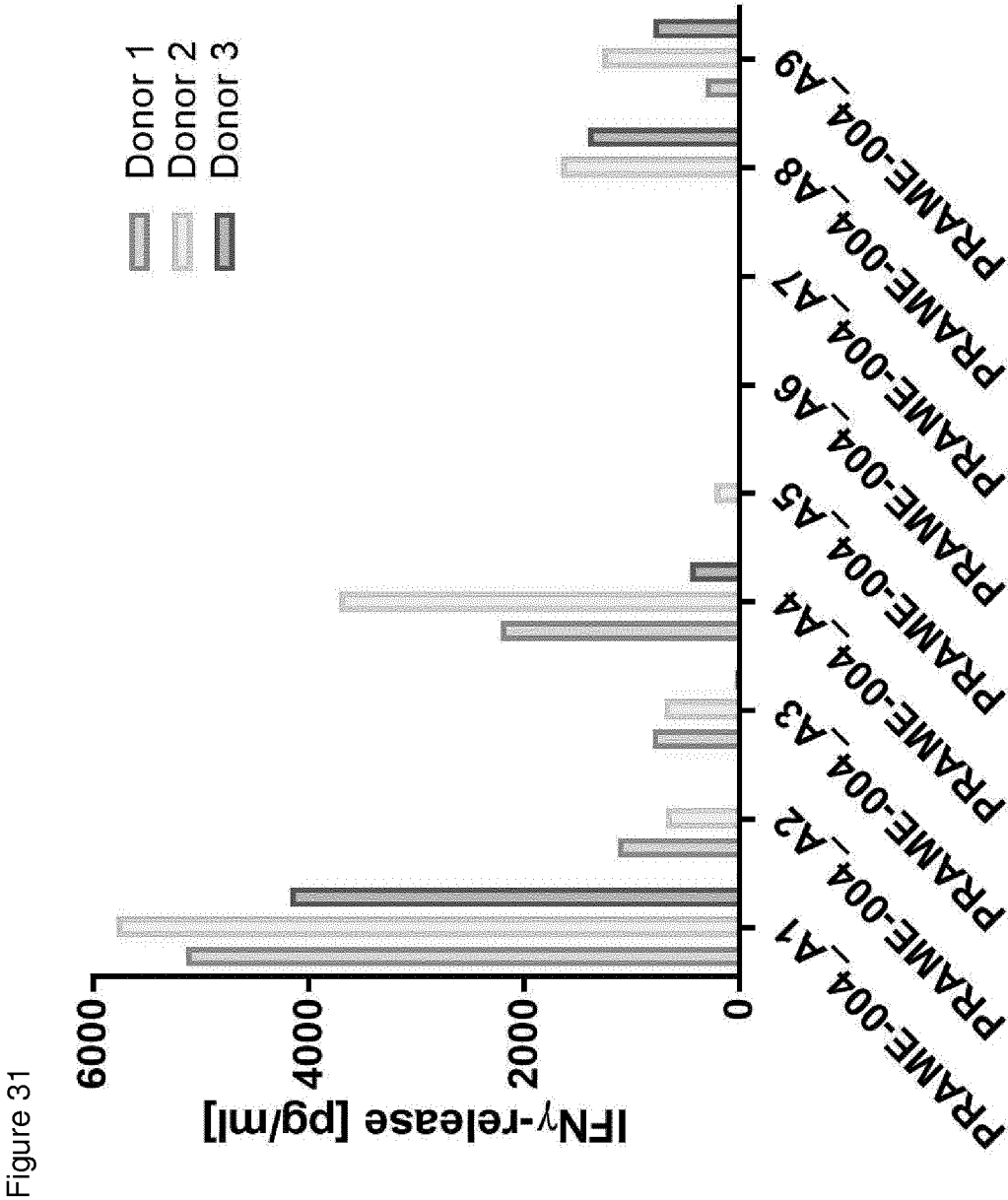
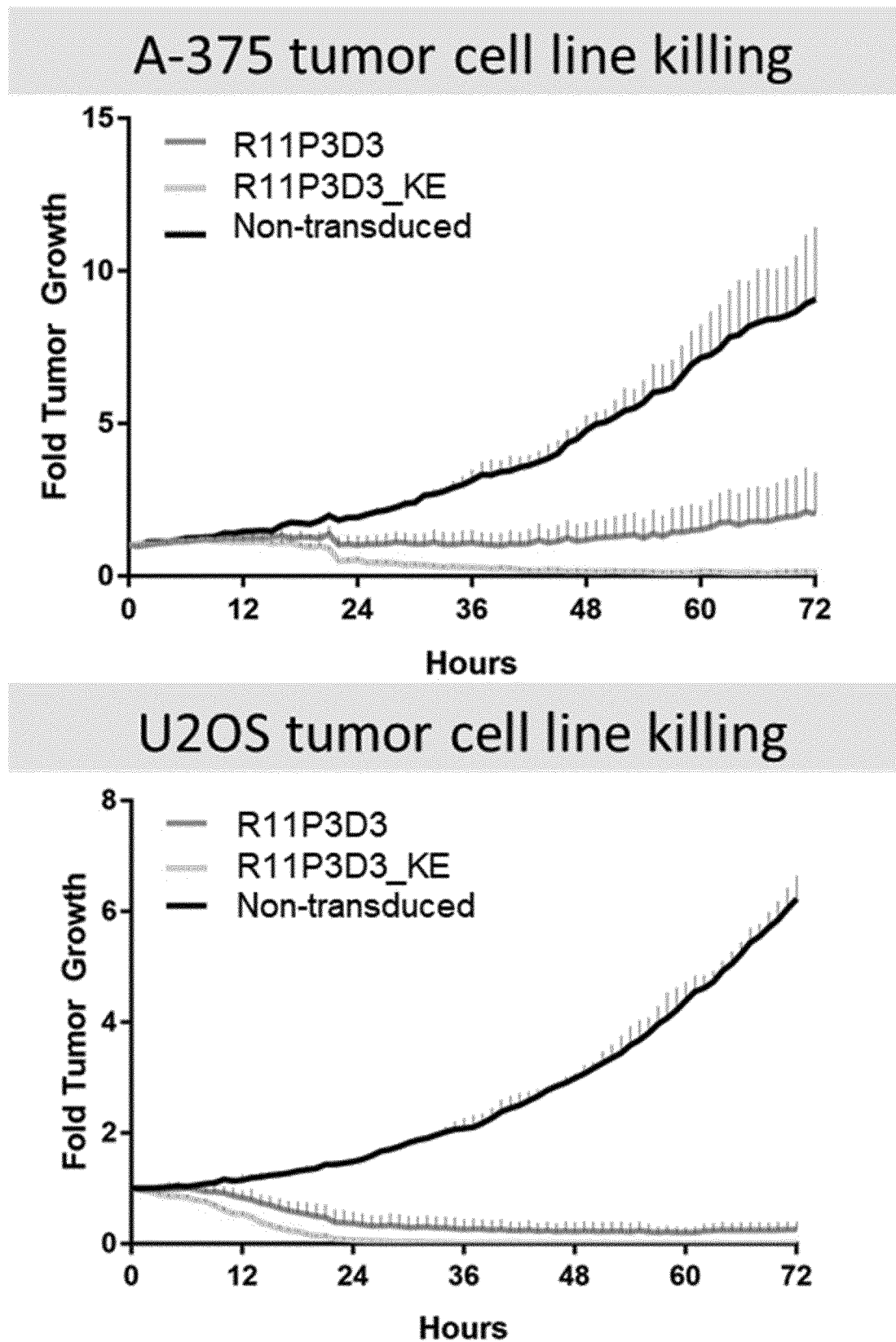

Figure 32



eolf-seql (62).txt
SEQUENCE LISTING

<110> Immatics Biotechnologies GmbH

<120> T CELL RECEPTORS AND IMMUNE THERAPY USING THE SAME AGAINST PRAME
POSITIVE CANCERS

<130> I33025W0

<150> US 62/475,329

<151> 2017-03-23

<150> DE 10 2017 106 305.6

<151> 2017-03-23

<160> 204

<170> PatentIn version 3.5

<210> 1

<211> 6

<212> PRT

<213> Homo sapiens

<400> 1

Ser Ser Asn Phe Tyr Ala
1 5

<210> 2

<211> 3

<212> PRT

<213> Homo sapiens

<400> 2

Met Thr Leu
1

<210> 3

<211> 11

<212> PRT

<213> Homo sapiens

<400> 3

Cys Ala Leu Tyr Asn Asn Asn Asp Met Arg Phe
1 5 10

eolf-seql (62).txt

<210> 4
 <211> 132
 <212> PRT
 <213> Homo sapiens

<400> 4

Met Glu Lys Asn Pro Leu Ala Ala Pro Leu Leu Ile Leu Trp Phe His
 1 5 10 15

Leu Asp Cys Val Ser Ser Ile Leu Asn Val Glu Gln Ser Pro Gln Ser
 20 25 30

Leu His Val Gln Glu Gly Asp Ser Thr Asn Phe Thr Cys Ser Phe Pro
 35 40 45

Ser Ser Asn Phe Tyr Ala Leu His Trp Tyr Arg Trp Glu Thr Ala Lys
 50 55 60

Ser Pro Glu Ala Leu Phe Val Met Thr Leu Asn Gly Asp Glu Lys Lys
 65 70 75 80

Lys Gly Arg Ile Ser Ala Thr Leu Asn Thr Lys Glu Gly Tyr Ser Tyr
 85 90 95

Leu Tyr Ile Lys Gly Ser Gln Pro Glu Asp Ser Ala Thr Tyr Leu Cys
 100 105 110

Ala Leu Tyr Asn Asn Asn Asp Met Arg Phe Gly Ala Gly Thr Arg Leu
 115 120 125

Thr Val Lys Pro
 130

<210> 5
 <211> 141
 <212> PRT
 <213> Homo sapiens

<400> 5

Asn Ile Gln Asn Pro Asp Pro Ala Val Tyr Gln Leu Arg Asp Ser Lys
 1 5 10 15

eolf-seql (62).txt

Ser Ser Asp Lys Ser Val Cys Leu Phe Thr Asp Phe Asp Ser Gln Thr
20 25 30

Asn Val Ser Gln Ser Lys Asp Ser Asp Val Tyr Ile Thr Asp Lys Thr
35 40 45

Val Leu Asp Met Arg Ser Met Asp Phe Lys Ser Asn Ser Ala Val Ala
50 55 60

Trp Ser Asn Lys Ser Asp Phe Ala Cys Ala Asn Ala Phe Asn Asn Ser
65 70 75 80

Ile Ile Pro Glu Asp Thr Phe Phe Pro Ser Pro Glu Ser Ser Cys Asp
85 90 95

Val Lys Leu Val Glu Lys Ser Phe Glu Thr Asp Thr Asn Leu Asn Phe
100 105 110

Gln Asn Leu Ser Val Ile Gly Phe Arg Ile Leu Leu Leu Lys Val Ala
115 120 125

Gly Phe Asn Leu Leu Met Thr Leu Arg Leu Trp Ser Ser
130 135 140

<210> 6
<211> 273
<212> PRT
<213> Homo sapiens

<400> 6

Met Glu Lys Asn Pro Leu Ala Ala Pro Leu Leu Ile Leu Trp Phe His
1 5 10 15

Leu Asp Cys Val Ser Ser Ile Leu Asn Val Glu Gln Ser Pro Gln Ser
20 25 30

Leu His Val Gln Glu Gly Asp Ser Thr Asn Phe Thr Cys Ser Phe Pro
35 40 45

eolf-seql (62).txt

Ser Ser Asn Phe Tyr Ala Leu His Trp Tyr Arg Trp Glu Thr Ala Lys
50 55 60

Ser Pro Glu Ala Leu Phe Val Met Thr Leu Asn Gly Asp Glu Lys Lys
65 70 75 80

Lys Gly Arg Ile Ser Ala Thr Leu Asn Thr Lys Glu Gly Tyr Ser Tyr
85 90 95

Leu Tyr Ile Lys Gly Ser Gln Pro Glu Asp Ser Ala Thr Tyr Leu Cys
100 105 110

Ala Leu Tyr Asn Asn Asn Asp Met Arg Phe Gly Ala Gly Thr Arg Leu
115 120 125

Thr Val Lys Pro Asn Ile Gln Asn Pro Asp Pro Ala Val Tyr Gln Leu
130 135 140

Arg Asp Ser Lys Ser Ser Asp Lys Ser Val Cys Leu Phe Thr Asp Phe
145 150 155 160

Asp Ser Gln Thr Asn Val Ser Gln Ser Lys Asp Ser Asp Val Tyr Ile
165 170 175

Thr Asp Lys Thr Val Leu Asp Met Arg Ser Met Asp Phe Lys Ser Asn
180 185 190

Ser Ala Val Ala Trp Ser Asn Lys Ser Asp Phe Ala Cys Ala Asn Ala
195 200 205

Phe Asn Asn Ser Ile Ile Pro Glu Asp Thr Phe Phe Pro Ser Pro Glu
210 215 220

Ser Ser Cys Asp Val Lys Leu Val Glu Lys Ser Phe Glu Thr Asp Thr
225 230 235 240

Asn Leu Asn Phe Gln Asn Leu Ser Val Ile Gly Phe Arg Ile Leu Leu
245 250 255

eolf-seql (62).txt

Leu Lys Val Ala Gly Phe Asn Leu Leu Met Thr Leu Arg Leu Trp Ser
260 265 270

Ser

<210> 7
<211> 5
<212> PRT
<213> Homo sapiens

<400> 7

Ser Gly His Asn Ser
1 5

<210> 8
<211> 6
<212> PRT
<213> Homo sapiens

<400> 8

Phe Asn Asn Asn Val Pro
1 5

<210> 9
<211> 13
<212> PRT
<213> Homo sapiens

<400> 9

Cys Ala Ser Ser Pro Gly Ser Thr Asp Thr Gln Tyr Phe
1 5 10

<210> 10
<211> 132
<212> PRT
<213> Homo sapiens

<400> 10

Met Asp Ser Trp Thr Phe Cys Cys Val Ser Leu Cys Ile Leu Val Ala
1 5 10 15

eolf-seql (62).txt

Lys His Thr Asp Ala Gly Val Ile Gln Ser Pro Arg His Glu Val Thr
20 25 30

Glu Met Gly Gln Glu Val Thr Leu Arg Cys Lys Pro Ile Ser Gly His
35 40 45

Asn Ser Leu Phe Trp Tyr Arg Gln Thr Met Met Arg Gly Leu Glu Leu
50 55 60

Leu Ile Tyr Phe Asn Asn Asn Val Pro Ile Asp Asp Ser Gly Met Pro
65 70 75 80

Glu Asp Arg Phe Ser Ala Lys Met Pro Asn Ala Ser Phe Ser Thr Leu
85 90 95

Lys Ile Gln Pro Ser Glu Pro Arg Asp Ser Ala Val Tyr Phe Cys Ala
100 105 110

Ser Ser Pro Gly Ser Thr Asp Thr Gln Tyr Phe Gly Pro Gly Thr Arg
115 120 125

Leu Thr Val Leu
130

<210> 11
<211> 179
<212> PRT
<213> Homo sapiens

<400> 11

Glu Asp Leu Lys Asn Val Phe Pro Pro Glu Val Ala Val Phe Glu Pro
1 5 10 15

Ser Glu Ala Glu Ile Ser His Thr Gln Lys Ala Thr Leu Val Cys Leu
20 25 30

Ala Thr Gly Phe Tyr Pro Asp His Val Glu Leu Ser Trp Trp Val Asn
35 40 45

eolf-seql (62).txt

Gly Lys Glu Val His Ser Gly Val Ser Thr Asp Pro Gln Pro Leu Lys
50 55 60

Glu Gln Pro Ala Leu Asn Asp Ser Arg Tyr Cys Leu Ser Ser Arg Leu
65 70 75 80

Arg Val Ser Ala Thr Phe Trp Gln Asn Pro Arg Asn His Phe Arg Cys
85 90 95

Gln Val Gln Phe Tyr Gly Leu Ser Glu Asn Asp Glu Trp Thr Gln Asp
100 105 110

Arg Ala Lys Pro Val Thr Gln Ile Val Ser Ala Glu Ala Trp Gly Arg
115 120 125

Ala Asp Cys Gly Phe Thr Ser Glu Ser Tyr Gln Gln Gly Val Leu Ser
130 135 140

Ala Thr Ile Leu Tyr Glu Ile Leu Leu Gly Lys Ala Thr Leu Tyr Ala
145 150 155 160

Val Leu Val Ser Ala Leu Val Leu Met Ala Met Val Lys Arg Lys Asp
165 170 175

Ser Arg Gly

<210> 12
<211> 311
<212> PRT
<213> Homo sapiens

<400> 12

Met Asp Ser Trp Thr Phe Cys Cys Val Ser Leu Cys Ile Leu Val Ala
1 5 10 15

Lys His Thr Asp Ala Gly Val Ile Gln Ser Pro Arg His Glu Val Thr
20 25 30

Glu Met Gly Gln Glu Val Thr Leu Arg Cys Lys Pro Ile Ser Gly His

eolf-seql (62).txt

35

40

45

Asn Ser Leu Phe Trp Tyr Arg Gln Thr Met Met Arg Gly Leu Glu Leu
50 55 60

Leu Ile Tyr Phe Asn Asn Asn Val Pro Ile Asp Asp Ser Gly Met Pro
65 70 75 80

Glu Asp Arg Phe Ser Ala Lys Met Pro Asn Ala Ser Phe Ser Thr Leu
85 90 95

Lys Ile Gln Pro Ser Glu Pro Arg Asp Ser Ala Val Tyr Phe Cys Ala
100 105 110

Ser Ser Pro Gly Ser Thr Asp Thr Gln Tyr Phe Gly Pro Gly Thr Arg
115 120 125

Leu Thr Val Leu Glu Asp Leu Lys Asn Val Phe Pro Pro Glu Val Ala
130 135 140

Val Phe Glu Pro Ser Glu Ala Glu Ile Ser His Thr Gln Lys Ala Thr
145 150 155 160

Leu Val Cys Leu Ala Thr Gly Phe Tyr Pro Asp His Val Glu Leu Ser
165 170 175

Trp Trp Val Asn Gly Lys Glu Val His Ser Gly Val Ser Thr Asp Pro
180 185 190

Gln Pro Leu Lys Glu Gln Pro Ala Leu Asn Asp Ser Arg Tyr Cys Leu
195 200 205

Ser Ser Arg Leu Arg Val Ser Ala Thr Phe Trp Gln Asn Pro Arg Asn
210 215 220

His Phe Arg Cys Gln Val Gln Phe Tyr Gly Leu Ser Glu Asn Asp Glu
225 230 235 240

Trp Thr Gln Asp Arg Ala Lys Pro Val Thr Gln Ile Val Ser Ala Glu

eolf-seql (62).txt

245

250

255

Ala Trp Gly Arg Ala Asp Cys Gly Phe Thr Ser Glu Ser Tyr Gln Gln
260 265 270

Gly Val Leu Ser Ala Thr Ile Leu Tyr Glu Ile Leu Leu Gly Lys Ala
275 280 285

Thr Leu Tyr Ala Val Leu Val Ser Ala Leu Val Leu Met Ala Met Val
290 295 300

Lys Arg Lys Asp Ser Arg Gly
305 310

<210> 13
<211> 6
<212> PRT
<213> Homo sapiens

<400> 13

Asp Arg Gly Ser Gln Ser
1 5

<210> 14
<211> 2
<212> PRT
<213> Homo sapiens

<400> 14

Ile Tyr
1

<210> 15
<211> 15
<212> PRT
<213> Homo sapiens

<400> 15

Cys Ala Ala Val Ile Ser Asn Phe Gly Asn Glu Lys Leu Thr Phe
1 5 10 15

eolf-seql (62).txt

<210> 16
 <211> 134
 <212> PRT
 <213> Homo sapiens

<400> 16

Met Lys Ser Leu Arg Val Leu Leu Val Ile Leu Trp Leu Gln Leu Ser
 1 5 10 15

Trp Val Trp Ser Gln Gln Lys Glu Val Glu Gln Asn Ser Gly Pro Leu
 20 25 30

Ser Val Pro Glu Gly Ala Ile Ala Ser Leu Asn Cys Thr Tyr Ser Asp
 35 40 45

Arg Gly Ser Gln Ser Phe Phe Trp Tyr Arg Gln Tyr Ser Gly Lys Ser
 50 55 60

Pro Glu Leu Ile Met Phe Ile Tyr Ser Asn Gly Asp Lys Glu Asp Gly
 65 70 75 80

Arg Phe Thr Ala Gln Leu Asn Lys Ala Ser Gln Tyr Val Ser Leu Leu
 85 90 95

Ile Arg Asp Ser Gln Pro Ser Asp Ser Ala Thr Tyr Leu Cys Ala Ala
 100 105 110

Val Ile Ser Asn Phe Gly Asn Glu Lys Leu Thr Phe Gly Thr Gly Thr
 115 120 125

Arg Leu Thr Ile Ile Pro
 130

<210> 17
 <211> 141
 <212> PRT
 <213> Homo sapiens

<400> 17

Asn Ile Gln Asn Pro Asp Pro Ala Val Tyr Gln Leu Arg Asp Ser Lys
 1 5 10 15

eolf-seql (62).txt

Ser Ser Asp Lys Ser Val Cys Leu Phe Thr Asp Phe Asp Ser Gln Thr
20 25 30

Asn Val Ser Gln Ser Lys Asp Ser Asp Val Tyr Ile Thr Asp Lys Thr
35 40 45

Val Leu Asp Met Arg Ser Met Asp Phe Lys Ser Asn Ser Ala Val Ala
50 55 60

Trp Ser Asn Lys Ser Asp Phe Ala Cys Ala Asn Ala Phe Asn Asn Ser
65 70 75 80

Ile Ile Pro Glu Asp Thr Phe Phe Pro Ser Pro Glu Ser Ser Cys Asp
85 90 95

Val Lys Leu Val Glu Lys Ser Phe Glu Thr Asp Thr Asn Leu Asn Phe
100 105 110

Gln Asn Leu Ser Val Ile Gly Phe Arg Ile Leu Leu Leu Lys Val Ala
115 120 125

Gly Phe Asn Leu Leu Met Thr Leu Arg Leu Trp Ser Ser
130 135 140

<210> 18
<211> 275
<212> PRT
<213> Homo sapiens

<400> 18

Met Lys Ser Leu Arg Val Leu Leu Val Ile Leu Trp Leu Gln Leu Ser
1 5 10 15

Trp Val Trp Ser Gln Gln Lys Glu Val Glu Gln Asn Ser Gly Pro Leu
20 25 30

Ser Val Pro Glu Gly Ala Ile Ala Ser Leu Asn Cys Thr Tyr Ser Asp
35 40 45

eolf-seql (62).txt

Arg Gly Ser Gln Ser Phe Phe Trp Tyr Arg Gln Tyr Ser Gly Lys Ser
50 55 60

Pro Glu Leu Ile Met Phe Ile Tyr Ser Asn Gly Asp Lys Glu Asp Gly
65 70 75 80

Arg Phe Thr Ala Gln Leu Asn Lys Ala Ser Gln Tyr Val Ser Leu Leu
85 90 95

Ile Arg Asp Ser Gln Pro Ser Asp Ser Ala Thr Tyr Leu Cys Ala Ala
100 105 110

Val Ile Ser Asn Phe Gly Asn Glu Lys Leu Thr Phe Gly Thr Gly Thr
115 120 125

Arg Leu Thr Ile Ile Pro Asn Ile Gln Asn Pro Asp Pro Ala Val Tyr
130 135 140

Gln Leu Arg Asp Ser Lys Ser Ser Asp Lys Ser Val Cys Leu Phe Thr
145 150 155 160

Asp Phe Asp Ser Gln Thr Asn Val Ser Gln Ser Lys Asp Ser Asp Val
165 170 175

Tyr Ile Thr Asp Lys Thr Val Leu Asp Met Arg Ser Met Asp Phe Lys
180 185 190

Ser Asn Ser Ala Val Ala Trp Ser Asn Lys Ser Asp Phe Ala Cys Ala
195 200 205

Asn Ala Phe Asn Asn Ser Ile Ile Pro Glu Asp Thr Phe Phe Pro Ser
210 215 220

Pro Glu Ser Ser Cys Asp Val Lys Leu Val Glu Lys Ser Phe Glu Thr
225 230 235 240

Asp Thr Asn Leu Asn Phe Gln Asn Leu Ser Val Ile Gly Phe Arg Ile
245 250 255

eolf-seql (62).txt

Leu Leu Leu Lys Val Ala Gly Phe Asn Leu Leu Met Thr Leu Arg Leu
 260 265 270

Trp Ser Ser
 275

<210> 19
 <211> 5
 <212> PRT
 <213> Homo sapiens

<400> 19

Ser Gly His Arg Ser
 1 5

<210> 20
 <211> 6
 <212> PRT
 <213> Homo sapiens

<400> 20

Tyr Phe Ser Glu Thr Gln
 1 5

<210> 21
 <211> 14
 <212> PRT
 <213> Homo sapiens

<400> 21

Cys Ala Ser Ser Pro Trp Asp Ser Pro Asn Glu Gln Tyr Phe
 1 5 10

<210> 22
 <211> 132
 <212> PRT
 <213> Homo sapiens

<400> 22

Met Gly Ser Arg Leu Leu Cys Trp Val Leu Leu Cys Leu Leu Gly Ala
 1 5 10 15

eolf-seql (62).txt

Gly Pro Val Lys Ala Gly Val Thr Gln Thr Pro Arg Tyr Leu Ile Lys
20 25 30

Thr Arg Gly Gln Gln Val Thr Leu Ser Cys Ser Pro Ile Ser Gly His
35 40 45

Arg Ser Val Ser Trp Tyr Gln Gln Thr Pro Gly Gln Gly Leu Gln Phe
50 55 60

Leu Phe Glu Tyr Phe Ser Glu Thr Gln Arg Asn Lys Gly Asn Phe Pro
65 70 75 80

Gly Arg Phe Ser Gly Arg Gln Phe Ser Asn Ser Arg Ser Glu Met Asn
85 90 95

Val Ser Thr Leu Glu Leu Gly Asp Ser Ala Leu Tyr Leu Cys Ala Ser
100 105 110

Ser Pro Trp Asp Ser Pro Asn Glu Gln Tyr Phe Gly Pro Gly Thr Arg
115 120 125

Leu Thr Val Thr
130

<210> 23
<211> 179
<212> PRT
<213> Homo sapiens

<400> 23

Glu Asp Leu Lys Asn Val Phe Pro Pro Glu Val Ala Val Phe Glu Pro
1 5 10 15

Ser Glu Ala Glu Ile Ser His Thr Gln Lys Ala Thr Leu Val Cys Leu
20 25 30

Ala Thr Gly Phe Tyr Pro Asp His Val Glu Leu Ser Trp Trp Val Asn
35 40 45

eolf-seql (62).txt

Gly Lys Glu Val His Ser Gly Val Ser Thr Asp Pro Gln Pro Leu Lys
50 55 60

Glu Gln Pro Ala Leu Asn Asp Ser Arg Tyr Cys Leu Ser Ser Arg Leu
65 70 75 80

Arg Val Ser Ala Thr Phe Trp Gln Asn Pro Arg Asn His Phe Arg Cys
85 90 95

Gln Val Gln Phe Tyr Gly Leu Ser Glu Asn Asp Glu Trp Thr Gln Asp
100 105 110

Arg Ala Lys Pro Val Thr Gln Ile Val Ser Ala Glu Ala Trp Gly Arg
115 120 125

Ala Asp Cys Gly Phe Thr Ser Glu Ser Tyr Gln Gln Gly Val Leu Ser
130 135 140

Ala Thr Ile Leu Tyr Glu Ile Leu Leu Gly Lys Ala Thr Leu Tyr Ala
145 150 155 160

Val Leu Val Ser Ala Leu Val Leu Met Ala Met Val Lys Arg Lys Asp
165 170 175

Ser Arg Gly

<210> 24
<211> 311
<212> PRT
<213> Homo sapiens

<400> 24

Met Gly Ser Arg Leu Leu Cys Trp Val Leu Leu Cys Leu Leu Gly Ala
1 5 10 15

Gly Pro Val Lys Ala Gly Val Thr Gln Thr Pro Arg Tyr Leu Ile Lys
20 25 30

Thr Arg Gly Gln Gln Val Thr Leu Ser Cys Ser Pro Ile Ser Gly His

eolf-seql (62).txt

35

40

45

Arg Ser Val Ser Trp Tyr Gln Gln Thr Pro Gly Gln Gly Leu Gln Phe
 50 55 60

Leu Phe Glu Tyr Phe Ser Glu Thr Gln Arg Asn Lys Gly Asn Phe Pro
 65 70 75 80

Gly Arg Phe Ser Gly Arg Gln Phe Ser Asn Ser Arg Ser Glu Met Asn
 85 90 95

Val Ser Thr Leu Glu Leu Gly Asp Ser Ala Leu Tyr Leu Cys Ala Ser
 100 105 110

Ser Pro Trp Asp Ser Pro Asn Glu Gln Tyr Phe Gly Pro Gly Thr Arg
 115 120 125

Leu Thr Val Thr Glu Asp Leu Lys Asn Val Phe Pro Pro Glu Val Ala
 130 135 140

Val Phe Glu Pro Ser Glu Ala Glu Ile Ser His Thr Gln Lys Ala Thr
 145 150 155 160

Leu Val Cys Leu Ala Thr Gly Phe Tyr Pro Asp His Val Glu Leu Ser
 165 170 175

Trp Trp Val Asn Gly Lys Glu Val His Ser Gly Val Ser Thr Asp Pro
 180 185 190

Gln Pro Leu Lys Glu Gln Pro Ala Leu Asn Asp Ser Arg Tyr Cys Leu
 195 200 205

Ser Ser Arg Leu Arg Val Ser Ala Thr Phe Trp Gln Asn Pro Arg Asn
 210 215 220

His Phe Arg Cys Gln Val Gln Phe Tyr Gly Leu Ser Glu Asn Asp Glu
 225 230 235 240

Trp Thr Gln Asp Arg Ala Lys Pro Val Thr Gln Ile Val Ser Ala Glu

eolf-seql (62).txt

245

250

255

Ala Trp Gly Arg Ala Asp Cys Gly Phe Thr Ser Glu Ser Tyr Gln Gln
260 265 270

Gly Val Leu Ser Ala Thr Ile Leu Tyr Glu Ile Leu Leu Gly Lys Ala
275 280 285

Thr Leu Tyr Ala Val Leu Val Ser Ala Leu Val Leu Met Ala Met Val
290 295 300

Lys Arg Lys Asp Ser Arg Gly
305 310

<210> 25
<211> 6
<212> PRT
<213> Homo sapiens

<400> 25

Asn Ser Ala Phe Gln Tyr
1 5

<210> 26
<211> 2
<212> PRT
<213> Homo sapiens

<400> 26

Thr Tyr
1

<210> 27
<211> 13
<212> PRT
<213> Homo sapiens

<400> 27

Cys Ala Met Ser Glu Ala Ala Gly Asn Lys Leu Thr Phe
1 5 10

eolf-seql (62).txt

<210> 28
 <211> 133
 <212> PRT
 <213> Homo sapiens

<400> 28

Met Met Lys Ser Leu Arg Val Leu Leu Val Ile Leu Trp Leu Gln Leu
 1 5 10 15

Ser Trp Val Trp Ser Gln Gln Lys Glu Val Glu Gln Asp Pro Gly Pro
 20 25 30

Leu Ser Val Pro Glu Gly Ala Ile Val Ser Leu Asn Cys Thr Tyr Ser
 35 40 45

Asn Ser Ala Phe Gln Tyr Phe Met Trp Tyr Arg Gln Tyr Ser Arg Lys
 50 55 60

Gly Pro Glu Leu Leu Met Tyr Thr Tyr Ser Ser Gly Asn Lys Glu Asp
 65 70 75 80

Gly Arg Phe Thr Ala Gln Val Asp Lys Ser Ser Lys Tyr Ile Ser Leu
 85 90 95

Phe Ile Arg Asp Ser Gln Pro Ser Asp Ser Ala Thr Tyr Leu Cys Ala
 100 105 110

Met Ser Glu Ala Ala Gly Asn Lys Leu Thr Phe Gly Gly Gly Thr Arg
 115 120 125

Val Leu Val Lys Pro
 130

<210> 29
 <211> 141
 <212> PRT
 <213> Homo sapiens

<400> 29

Asn Ile Gln Asn Pro Asp Pro Ala Val Tyr Gln Leu Arg Asp Ser Lys
 1 5 10 15

eolf-seql (62).txt

Ser Ser Asp Lys Ser Val Cys Leu Phe Thr Asp Phe Asp Ser Gln Thr
20 25 30

Asn Val Ser Gln Ser Lys Asp Ser Asp Val Tyr Ile Thr Asp Lys Thr
35 40 45

Val Leu Asp Met Arg Ser Met Asp Phe Lys Ser Asn Ser Ala Val Ala
50 55 60

Trp Ser Asn Lys Ser Asp Phe Ala Cys Ala Asn Ala Phe Asn Asn Ser
65 70 75 80

Ile Ile Pro Glu Asp Thr Phe Phe Pro Ser Pro Glu Ser Ser Cys Asp
85 90 95

Val Lys Leu Val Glu Lys Ser Phe Glu Thr Asp Thr Asn Leu Asn Phe
100 105 110

Gln Asn Leu Ser Val Ile Gly Phe Arg Ile Leu Leu Leu Lys Val Ala
115 120 125

Gly Phe Asn Leu Leu Met Thr Leu Arg Leu Trp Ser Ser
130 135 140

<210> 30
<211> 274
<212> PRT
<213> Homo sapiens

<400> 30

Met Met Lys Ser Leu Arg Val Leu Leu Val Ile Leu Trp Leu Gln Leu
1 5 10 15

Ser Trp Val Trp Ser Gln Gln Lys Glu Val Glu Gln Asp Pro Gly Pro
20 25 30

Leu Ser Val Pro Glu Gly Ala Ile Val Ser Leu Asn Cys Thr Tyr Ser
35 40 45

eolf-seql (62).txt

Asn Ser Ala Phe Gln Tyr Phe Met Trp Tyr Arg Gln Tyr Ser Arg Lys
50 55 60

Gly Pro Glu Leu Leu Met Tyr Thr Tyr Ser Ser Gly Asn Lys Glu Asp
65 70 75 80

Gly Arg Phe Thr Ala Gln Val Asp Lys Ser Ser Lys Tyr Ile Ser Leu
85 90 95

Phe Ile Arg Asp Ser Gln Pro Ser Asp Ser Ala Thr Tyr Leu Cys Ala
100 105 110

Met Ser Glu Ala Ala Gly Asn Lys Leu Thr Phe Gly Gly Gly Thr Arg
115 120 125

Val Leu Val Lys Pro Asn Ile Gln Asn Pro Asp Pro Ala Val Tyr Gln
130 135 140

Leu Arg Asp Ser Lys Ser Ser Asp Lys Ser Val Cys Leu Phe Thr Asp
145 150 155 160

Phe Asp Ser Gln Thr Asn Val Ser Gln Ser Lys Asp Ser Asp Val Tyr
165 170 175

Ile Thr Asp Lys Thr Val Leu Asp Met Arg Ser Met Asp Phe Lys Ser
180 185 190

Asn Ser Ala Val Ala Trp Ser Asn Lys Ser Asp Phe Ala Cys Ala Asn
195 200 205

Ala Phe Asn Asn Ser Ile Ile Pro Glu Asp Thr Phe Phe Pro Ser Pro
210 215 220

Glu Ser Ser Cys Asp Val Lys Leu Val Glu Lys Ser Phe Glu Thr Asp
225 230 235 240

Thr Asn Leu Asn Phe Gln Asn Leu Ser Val Ile Gly Phe Arg Ile Leu
245 250 255

eolf-seql (62).txt

Leu Leu Lys Val Ala Gly Phe Asn Leu Leu Met Thr Leu Arg Leu Trp
 260 265 270

Ser Ser

<210> 31
 <211> 5
 <212> PRT
 <213> Homo sapiens

<400> 31

Ser Gly His Ala Thr
 1 5

<210> 32
 <211> 6
 <212> PRT
 <213> Homo sapiens

<400> 32

Phe Gln Asn Asn Gly Val
 1 5

<210> 33
 <211> 13
 <212> PRT
 <213> Homo sapiens

<400> 33

Cys Ala Ser Ser Tyr Thr Asn Gln Gly Glu Ala Phe Phe
 1 5 10

<210> 34
 <211> 132
 <212> PRT
 <213> Homo sapiens

<400> 34

Met Gly Thr Arg Leu Leu Cys Trp Ala Ala Leu Cys Leu Leu Gly Ala
 1 5 10 15

eolf-seql (62).txt

Glu Leu Thr Glu Ala Gly Val Ala Gln Ser Pro Arg Tyr Lys Ile Ile
20 25 30

Glu Lys Arg Gln Ser Val Ala Phe Trp Cys Asn Pro Ile Ser Gly His
35 40 45

Ala Thr Leu Tyr Trp Tyr Gln Gln Ile Leu Gly Gln Gly Pro Lys Leu
50 55 60

Leu Ile Gln Phe Gln Asn Asn Gly Val Val Asp Asp Ser Gln Leu Pro
65 70 75 80

Lys Asp Arg Phe Ser Ala Glu Arg Leu Lys Gly Val Asp Ser Thr Leu
85 90 95

Lys Ile Gln Pro Ala Lys Leu Glu Asp Ser Ala Val Tyr Leu Cys Ala
100 105 110

Ser Ser Tyr Thr Asn Gln Gly Glu Ala Phe Phe Gly Gln Gly Thr Arg
115 120 125

Leu Thr Val Val
130

<210> 35
<211> 177
<212> PRT
<213> Homo sapiens

<400> 35

Glu Asp Leu Asn Lys Val Phe Pro Pro Glu Val Ala Val Phe Glu Pro
1 5 10 15

Ser Glu Ala Glu Ile Ser His Thr Gln Lys Ala Thr Leu Val Cys Leu
20 25 30

Ala Thr Gly Phe Phe Pro Asp His Val Glu Leu Ser Trp Trp Val Asn
35 40 45

eolf-seql (62).txt

Gly Lys Glu Val His Ser Gly Val Ser Thr Asp Pro Gln Pro Leu Lys
50 55 60

Glu Gln Pro Ala Leu Asn Asp Ser Arg Tyr Cys Leu Ser Ser Arg Leu
65 70 75 80

Arg Val Ser Ala Thr Phe Trp Gln Asn Pro Arg Asn His Phe Arg Cys
85 90 95

Gln Val Gln Phe Tyr Gly Leu Ser Glu Asn Asp Glu Trp Thr Gln Asp
100 105 110

Arg Ala Lys Pro Val Thr Gln Ile Val Ser Ala Glu Ala Trp Gly Arg
115 120 125

Ala Asp Cys Gly Phe Thr Ser Val Ser Tyr Gln Gln Gly Val Leu Ser
130 135 140

Ala Thr Ile Leu Tyr Glu Ile Leu Leu Gly Lys Ala Thr Leu Tyr Ala
145 150 155 160

Val Leu Val Ser Ala Leu Val Leu Met Ala Met Val Lys Arg Lys Asp
165 170 175

Phe

<210> 36
<211> 309
<212> PRT
<213> Homo sapiens

<400> 36

Met Gly Thr Arg Leu Leu Cys Trp Ala Ala Leu Cys Leu Leu Gly Ala
1 5 10 15

Glu Leu Thr Glu Ala Gly Val Ala Gln Ser Pro Arg Tyr Lys Ile Ile
20 25 30

Glu Lys Arg Gln Ser Val Ala Phe Trp Cys Asn Pro Ile Ser Gly His

eolf-seql (62).txt

35

40

45

Ala Thr Leu Tyr Trp Tyr Gln Gln Ile Leu Gly Gln Gly Pro Lys Leu
 50 55 60

Leu Ile Gln Phe Gln Asn Asn Gly Val Val Asp Asp Ser Gln Leu Pro
 65 70 75 80

Lys Asp Arg Phe Ser Ala Glu Arg Leu Lys Gly Val Asp Ser Thr Leu
 85 90 95

Lys Ile Gln Pro Ala Lys Leu Glu Asp Ser Ala Val Tyr Leu Cys Ala
 100 105 110

Ser Ser Tyr Thr Asn Gln Gly Glu Ala Phe Phe Gly Gln Gly Thr Arg
 115 120 125

Leu Thr Val Val Glu Asp Leu Asn Lys Val Phe Pro Pro Glu Val Ala
 130 135 140

Val Phe Glu Pro Ser Glu Ala Glu Ile Ser His Thr Gln Lys Ala Thr
 145 150 155 160

Leu Val Cys Leu Ala Thr Gly Phe Phe Pro Asp His Val Glu Leu Ser
 165 170 175

Trp Trp Val Asn Gly Lys Glu Val His Ser Gly Val Ser Thr Asp Pro
 180 185 190

Gln Pro Leu Lys Glu Gln Pro Ala Leu Asn Asp Ser Arg Tyr Cys Leu
 195 200 205

Ser Ser Arg Leu Arg Val Ser Ala Thr Phe Trp Gln Asn Pro Arg Asn
 210 215 220

His Phe Arg Cys Gln Val Gln Phe Tyr Gly Leu Ser Glu Asn Asp Glu
 225 230 235 240

Trp Thr Gln Asp Arg Ala Lys Pro Val Thr Gln Ile Val Ser Ala Glu

eolf-seql (62).txt

245

250

255

Ala Trp Gly Arg Ala Asp Cys Gly Phe Thr Ser Val Ser Tyr Gln Gln
260 265 270

Gly Val Leu Ser Ala Thr Ile Leu Tyr Glu Ile Leu Leu Gly Lys Ala
275 280 285

Thr Leu Tyr Ala Val Leu Val Ser Ala Leu Val Leu Met Ala Met Val
290 295 300

Lys Arg Lys Asp Phe
305

<210> 37
<211> 6
<212> PRT
<213> Homo sapiens

<400> 37

Asp Arg Gly Ser Gln Ser
1 5

<210> 38
<211> 2
<212> PRT
<213> Homo sapiens

<400> 38

Ile Tyr
1

<210> 39
<211> 13
<212> PRT
<213> Homo sapiens

<400> 39

Cys Ala Val Leu Asn Gln Ala Gly Thr Ala Leu Ile Phe
1 5 10

eolf-seql (62).txt

<210> 40
 <211> 132
 <212> PRT
 <213> Homo sapiens

<400> 40

Met Lys Ser Leu Arg Val Leu Leu Val Ile Leu Trp Leu Gln Leu Ser
 1 5 10 15

Trp Val Trp Ser Gln Gln Lys Glu Val Glu Gln Asn Ser Gly Pro Leu
 20 25 30

Ser Val Pro Glu Gly Ala Ile Ala Ser Leu Asn Cys Thr Tyr Ser Asp
 35 40 45

Arg Gly Ser Gln Ser Phe Phe Trp Tyr Arg Gln Tyr Ser Gly Lys Ser
 50 55 60

Pro Glu Leu Ile Met Ser Ile Tyr Ser Asn Gly Asp Lys Glu Asp Gly
 65 70 75 80

Arg Phe Thr Ala Gln Leu Asn Lys Ala Ser Gln Tyr Val Ser Leu Leu
 85 90 95

Ile Arg Asp Ser Gln Pro Ser Asp Ser Ala Thr Tyr Leu Cys Ala Val
 100 105 110

Leu Asn Gln Ala Gly Thr Ala Leu Ile Phe Gly Lys Gly Thr Thr Leu
 115 120 125

Ser Val Ser Ser
 130

<210> 41
 <211> 141
 <212> PRT
 <213> Homo sapiens

<400> 41

Asn Ile Gln Asn Pro Asp Pro Ala Val Tyr Gln Leu Arg Asp Ser Lys
 1 5 10 15

eolf-seql (62).txt

Ser Ser Asp Lys Ser Val Cys Leu Phe Thr Asp Phe Asp Ser Gln Thr
20 25 30

Asn Val Ser Gln Ser Lys Asp Ser Asp Val Tyr Ile Thr Asp Lys Thr
35 40 45

Val Leu Asp Met Arg Ser Met Asp Phe Lys Ser Asn Ser Ala Val Ala
50 55 60

Trp Ser Asn Lys Ser Asp Phe Ala Cys Ala Asn Ala Phe Asn Asn Ser
65 70 75 80

Ile Ile Pro Glu Asp Thr Phe Phe Pro Ser Pro Glu Ser Ser Cys Asp
85 90 95

Val Lys Leu Val Glu Lys Ser Phe Glu Thr Asp Thr Asn Leu Asn Phe
100 105 110

Gln Asn Leu Ser Val Ile Gly Phe Arg Ile Leu Leu Leu Lys Val Ala
115 120 125

Gly Phe Asn Leu Leu Met Thr Leu Arg Leu Trp Ser Ser
130 135 140

<210> 42
<211> 273
<212> PRT
<213> Homo sapiens

<400> 42

Met Lys Ser Leu Arg Val Leu Leu Val Ile Leu Trp Leu Gln Leu Ser
1 5 10 15

Trp Val Trp Ser Gln Gln Lys Glu Val Glu Gln Asn Ser Gly Pro Leu
20 25 30

Ser Val Pro Glu Gly Ala Ile Ala Ser Leu Asn Cys Thr Tyr Ser Asp
35 40 45

eolf-seql (62).txt

Arg Gly Ser Gln Ser Phe Phe Trp Tyr Arg Gln Tyr Ser Gly Lys Ser
50 55 60

Pro Glu Leu Ile Met Ser Ile Tyr Ser Asn Gly Asp Lys Glu Asp Gly
65 70 75 80

Arg Phe Thr Ala Gln Leu Asn Lys Ala Ser Gln Tyr Val Ser Leu Leu
85 90 95

Ile Arg Asp Ser Gln Pro Ser Asp Ser Ala Thr Tyr Leu Cys Ala Val
100 105 110

Leu Asn Gln Ala Gly Thr Ala Leu Ile Phe Gly Lys Gly Thr Thr Leu
115 120 125

Ser Val Ser Ser Asn Ile Gln Asn Pro Asp Pro Ala Val Tyr Gln Leu
130 135 140

Arg Asp Ser Lys Ser Ser Asp Lys Ser Val Cys Leu Phe Thr Asp Phe
145 150 155 160

Asp Ser Gln Thr Asn Val Ser Gln Ser Lys Asp Ser Asp Val Tyr Ile
165 170 175

Thr Asp Lys Thr Val Leu Asp Met Arg Ser Met Asp Phe Lys Ser Asn
180 185 190

Ser Ala Val Ala Trp Ser Asn Lys Ser Asp Phe Ala Cys Ala Asn Ala
195 200 205

Phe Asn Asn Ser Ile Ile Pro Glu Asp Thr Phe Phe Pro Ser Pro Glu
210 215 220

Ser Ser Cys Asp Val Lys Leu Val Glu Lys Ser Phe Glu Thr Asp Thr
225 230 235 240

Asn Leu Asn Phe Gln Asn Leu Ser Val Ile Gly Phe Arg Ile Leu Leu
245 250 255

eolf-seql (62).txt

Leu Lys Val Ala Gly Phe Asn Leu Leu Met Thr Leu Arg Leu Trp Ser
260 265 270

Ser

<210> 43
<211> 5
<212> PRT
<213> Homo sapiens

<400> 43

Ser Gly Asp Leu Ser
1 5

<210> 44
<211> 6
<212> PRT
<213> Homo sapiens

<400> 44

Tyr Tyr Asn Gly Glu Glu
1 5

<210> 45
<211> 17
<212> PRT
<213> Homo sapiens

<400> 45

Cys Ala Ser Ser Ala Glu Thr Gly Pro Trp Leu Gly Asn Glu Gln Phe
1 5 10 15

Phe

<210> 46
<211> 135
<212> PRT
<213> Homo sapiens

<400> 46

eolf-seql (62).txt

Met Gly Phe Arg Leu Leu Cys Cys Val Ala Phe Cys Leu Leu Gly Ala
1 5 10 15

Gly Pro Val Asp Ser Gly Val Thr Gln Thr Pro Lys His Leu Ile Thr
20 25 30

Ala Thr Gly Gln Arg Val Thr Leu Arg Cys Ser Pro Arg Ser Gly Asp
35 40 45

Leu Ser Val Tyr Trp Tyr Gln Gln Ser Leu Asp Gln Gly Leu Gln Phe
50 55 60

Leu Ile Gln Tyr Tyr Asn Gly Glu Glu Arg Ala Lys Gly Asn Ile Leu
65 70 75 80

Glu Arg Phe Ser Ala Gln Gln Phe Pro Asp Leu His Ser Glu Leu Asn
85 90 95

Leu Ser Ser Leu Glu Leu Gly Asp Ser Ala Leu Tyr Phe Cys Ala Ser
100 105 110

Ser Ala Glu Thr Gly Pro Trp Leu Gly Asn Glu Gln Phe Phe Gly Pro
115 120 125

Gly Thr Arg Leu Thr Val Leu
130 135

<210> 47
<211> 179
<212> PRT
<213> Homo sapiens

<400> 47

Glu Asp Leu Lys Asn Val Phe Pro Pro Glu Val Ala Val Phe Glu Pro
1 5 10 15

Ser Glu Ala Glu Ile Ser His Thr Gln Lys Ala Thr Leu Val Cys Leu
20 25 30

eolf-seql (62).txt

Ala Thr Gly Phe Tyr Pro Asp His Val Glu Leu Ser Trp Trp Val Asn
35 40 45

Gly Lys Glu Val His Ser Gly Val Ser Thr Asp Pro Gln Pro Leu Lys
50 55 60

Glu Gln Pro Ala Leu Asn Asp Ser Arg Tyr Cys Leu Ser Ser Arg Leu
65 70 75 80

Arg Val Ser Ala Thr Phe Trp Gln Asn Pro Arg Asn His Phe Arg Cys
85 90 95

Gln Val Gln Phe Tyr Gly Leu Ser Glu Asn Asp Glu Trp Thr Gln Asp
100 105 110

Arg Ala Lys Pro Val Thr Gln Ile Val Ser Ala Glu Ala Trp Gly Arg
115 120 125

Ala Asp Cys Gly Phe Thr Ser Glu Ser Tyr Gln Gln Gly Val Leu Ser
130 135 140

Ala Thr Ile Leu Tyr Glu Ile Leu Leu Gly Lys Ala Thr Leu Tyr Ala
145 150 155 160

Val Leu Val Ser Ala Leu Val Leu Met Ala Met Val Lys Arg Lys Asp
165 170 175

Ser Arg Gly

<210> 48
<211> 314
<212> PRT
<213> Homo sapiens

<400> 48

Met Gly Phe Arg Leu Leu Cys Cys Val Ala Phe Cys Leu Leu Gly Ala
1 5 10 15

Gly Pro Val Asp Ser Gly Val Thr Gln Thr Pro Lys His Leu Ile Thr

eolf-seql (62).txt

20

25

30

Ala Thr Gly Gln Arg Val Thr Leu Arg Cys Ser Pro Arg Ser Gly Asp
 35 40 45

Leu Ser Val Tyr Trp Tyr Gln Gln Ser Leu Asp Gln Gly Leu Gln Phe
 50 55 60

Leu Ile Gln Tyr Tyr Asn Gly Glu Glu Arg Ala Lys Gly Asn Ile Leu
 65 70 75 80

Glu Arg Phe Ser Ala Gln Gln Phe Pro Asp Leu His Ser Glu Leu Asn
 85 90 95

Leu Ser Ser Leu Glu Leu Gly Asp Ser Ala Leu Tyr Phe Cys Ala Ser
 100 105 110

Ser Ala Glu Thr Gly Pro Trp Leu Gly Asn Glu Gln Phe Phe Gly Pro
 115 120 125

Gly Thr Arg Leu Thr Val Leu Glu Asp Leu Lys Asn Val Phe Pro Pro
 130 135 140

Glu Val Ala Val Phe Glu Pro Ser Glu Ala Glu Ile Ser His Thr Gln
 145 150 155 160

Lys Ala Thr Leu Val Cys Leu Ala Thr Gly Phe Tyr Pro Asp His Val
 165 170 175

Glu Leu Ser Trp Trp Val Asn Gly Lys Glu Val His Ser Gly Val Ser
 180 185 190

Thr Asp Pro Gln Pro Leu Lys Glu Gln Pro Ala Leu Asn Asp Ser Arg
 195 200 205

Tyr Cys Leu Ser Ser Arg Leu Arg Val Ser Ala Thr Phe Trp Gln Asn
 210 215 220

Pro Arg Asn His Phe Arg Cys Gln Val Gln Phe Tyr Gly Leu Ser Glu

eolf-seq1 (62).txt

225 230 235 240

Asn Asp Glu Trp Thr Gln Asp Arg Ala Lys Pro Val Thr Gln Ile Val
245 250 255

Ser Ala Glu Ala Trp Gly Arg Ala Asp Cys Gly Phe Thr Ser Glu Ser
260 265 270

Tyr Gln Gln Gly Val Leu Ser Ala Thr Ile Leu Tyr Glu Ile Leu Leu
275 280 285

Gly Lys Ala Thr Leu Tyr Ala Val Leu Val Ser Ala Leu Val Leu Met
290 295 300

Ala Met Val Lys Arg Lys Asp Ser Arg Gly
305 310

```
<210> 49
<211> 7
<212> PRT
<213> Homo sapiens
```

<400> 49

Thr Ser Glu Ser Asp Tyr Tyr
1 5

```
<210> 50
<211> 4
<212> PRT
<213> Homo sapiens
```

<400> 50

Gln Glu Ala Tyr
1

```
<210> 51
<211> 15
<212> PRT
<213> Homo sapiens
```

<400> 51

eolf-seql (62).txt

Cys Ala Tyr Arg Trp Ala Gln Gly Gly Ser Glu Lys Leu Val Phe
1 5 10 15

<210> 52
<211> 136
<212> PRT
<213> Homo sapiens

<400> 52

Met Ala Cys Pro Gly Phe Leu Trp Ala Leu Val Ile Ser Thr Cys Leu
1 5 10 15

Glu Phe Ser Met Ala Gln Thr Val Thr Gln Ser Gln Pro Glu Met Ser
20 25 30

Val Gln Glu Ala Glu Thr Val Thr Leu Ser Cys Thr Tyr Asp Thr Ser
35 40 45

Glu Ser Asp Tyr Tyr Leu Phe Trp Tyr Lys Gln Pro Pro Ser Arg Gln
50 55 60

Met Ile Leu Val Ile Arg Gln Glu Ala Tyr Lys Gln Gln Asn Ala Thr
65 70 75 80

Glu Asn Arg Phe Ser Val Asn Phe Gln Lys Ala Ala Lys Ser Phe Ser
85 90 95

Leu Lys Ile Ser Asp Ser Gln Leu Gly Asp Ala Ala Met Tyr Phe Cys
100 105 110

Ala Tyr Arg Trp Ala Gln Gly Gly Ser Glu Lys Leu Val Phe Gly Lys
115 120 125

Gly Thr Lys Leu Thr Val Asn Pro
130 135

<210> 53
<211> 141
<212> PRT
<213> Homo sapiens

eolf-seql (62).txt

<400> 53

Tyr Ile Gln Lys Pro Asp Pro Ala Val Tyr Gln Leu Arg Asp Ser Lys
1 5 10 15

Ser Ser Asp Lys Ser Val Cys Leu Phe Thr Asp Phe Asp Ser Gln Thr
20 25 30

Asn Val Ser Gln Ser Lys Asp Ser Asp Val Tyr Ile Thr Asp Lys Thr
35 40 45

Val Leu Asp Met Arg Ser Met Asp Phe Lys Ser Asn Ser Ala Val Ala
50 55 60

Trp Ser Asn Lys Ser Asp Phe Ala Cys Ala Asn Ala Phe Asn Asn Ser
65 70 75 80

Ile Ile Pro Glu Asp Thr Phe Phe Pro Ser Pro Glu Ser Ser Cys Asp
85 90 95

Val Lys Leu Val Glu Lys Ser Phe Glu Thr Asp Thr Asn Leu Asn Phe
100 105 110

Gln Asn Leu Ser Val Ile Gly Phe Arg Ile Leu Leu Leu Lys Val Ala
115 120 125

Gly Phe Asn Leu Leu Met Thr Leu Arg Leu Trp Ser Ser
130 135 140

<210> 54

<211> 277

<212> PRT

<213> Homo sapiens

<400> 54

Met Ala Cys Pro Gly Phe Leu Trp Ala Leu Val Ile Ser Thr Cys Leu
1 5 10 15

Glu Phe Ser Met Ala Gln Thr Val Thr Gln Ser Gln Pro Glu Met Ser
20 25 30

eolf-seql (62).txt

Val Gln Glu Ala Glu Thr Val Thr Leu Ser Cys Thr Tyr Asp Thr Ser
35 40 45

Glu Ser Asp Tyr Tyr Leu Phe Trp Tyr Lys Gln Pro Pro Ser Arg Gln
50 55 60

Met Ile Leu Val Ile Arg Gln Glu Ala Tyr Lys Gln Gln Asn Ala Thr
65 70 75 80

Glu Asn Arg Phe Ser Val Asn Phe Gln Lys Ala Ala Lys Ser Phe Ser
85 90 95

Leu Lys Ile Ser Asp Ser Gln Leu Gly Asp Ala Ala Met Tyr Phe Cys
100 105 110

Ala Tyr Arg Trp Ala Gln Gly Gly Ser Glu Lys Leu Val Phe Gly Lys
115 120 125

Gly Thr Lys Leu Thr Val Asn Pro Tyr Ile Gln Lys Pro Asp Pro Ala
130 135 140

Val Tyr Gln Leu Arg Asp Ser Lys Ser Ser Asp Lys Ser Val Cys Leu
145 150 155 160

Phe Thr Asp Phe Asp Ser Gln Thr Asn Val Ser Gln Ser Lys Asp Ser
165 170 175

Asp Val Tyr Ile Thr Asp Lys Thr Val Leu Asp Met Arg Ser Met Asp
180 185 190

Phe Lys Ser Asn Ser Ala Val Ala Trp Ser Asn Lys Ser Asp Phe Ala
195 200 205

Cys Ala Asn Ala Phe Asn Asn Ser Ile Ile Pro Glu Asp Thr Phe Phe
210 215 220

Pro Ser Pro Glu Ser Ser Cys Asp Val Lys Leu Val Glu Lys Ser Phe
225 230 235 240

eolf-seql (62).txt

Glu Thr Asp Thr Asn Leu Asn Phe Gln Asn Leu Ser Val Ile Gly Phe
245 250 255

Arg Ile Leu Leu Leu Lys Val Ala Gly Phe Asn Leu Leu Met Thr Leu
260 265 270

Arg Leu Trp Ser Ser
275

<210> 55
<211> 5
<212> PRT
<213> Homo sapiens

<400> 55

Met Gly His Asp Lys
1 5

<210> 56
<211> 6
<212> PRT
<213> Homo sapiens

<400> 56

Ser Tyr Gly Val Asn Ser
1 5

<210> 57
<211> 16
<212> PRT
<213> Homo sapiens

<400> 57

Cys Ala Thr Glu Leu Trp Ser Ser Gly Gly Thr Gly Glu Leu Phe Phe
1 5 10 15

<210> 58
<211> 134
<212> PRT
<213> Homo sapiens

<400> 58

eolf-seql (62).txt

Met Thr Ile Arg Leu Leu Cys Tyr Met Gly Phe Tyr Phe Leu Gly Ala
1 5 10 15

Gly Leu Met Glu Ala Asp Ile Tyr Gln Thr Pro Arg Tyr Leu Val Ile
20 25 30

Gly Thr Gly Lys Lys Ile Thr Leu Glu Cys Ser Gln Thr Met Gly His
35 40 45

Asp Lys Met Tyr Trp Tyr Gln Gln Asp Pro Gly Met Glu Leu His Leu
50 55 60

Ile His Tyr Ser Tyr Gly Val Asn Ser Thr Glu Lys Gly Asp Leu Ser
65 70 75 80

Ser Glu Ser Thr Val Ser Arg Ile Arg Thr Glu His Phe Pro Leu Thr
85 90 95

Leu Glu Ser Ala Arg Pro Ser His Thr Ser Gln Tyr Leu Cys Ala Thr
100 105 110

Glu Leu Trp Ser Ser Gly Gly Thr Gly Glu Leu Phe Phe Gly Glu Gly
115 120 125

Ser Arg Leu Thr Val Leu
130

<210> 59
<211> 179
<212> PRT
<213> Homo sapiens

<400> 59

Glu Asp Leu Lys Asn Val Phe Pro Pro Glu Val Ala Val Phe Glu Pro
1 5 10 15

Ser Glu Ala Glu Ile Ser His Thr Gln Lys Ala Thr Leu Val Cys Leu
20 25 30

eolf-seql (62).txt

Ala Thr Gly Phe Tyr Pro Asp His Val Glu Leu Ser Trp Trp Val Asn
35 40 45

Gly Lys Glu Val His Ser Gly Val Ser Thr Asp Pro Gln Pro Leu Lys
50 55 60

Glu Gln Pro Ala Leu Asn Asp Ser Arg Tyr Cys Leu Ser Ser Arg Leu
65 70 75 80

Arg Val Ser Ala Thr Phe Trp Gln Asn Pro Arg Asn His Phe Arg Cys
85 90 95

Gln Val Gln Phe Tyr Gly Leu Ser Glu Asn Asp Glu Trp Thr Gln Asp
100 105 110

Arg Ala Lys Pro Val Thr Gln Ile Val Ser Ala Glu Ala Trp Gly Arg
115 120 125

Ala Asp Cys Gly Phe Thr Ser Glu Ser Tyr Gln Gln Gly Val Leu Ser
130 135 140

Ala Thr Ile Leu Tyr Glu Ile Leu Leu Gly Lys Ala Thr Leu Tyr Ala
145 150 155 160

Val Leu Val Ser Ala Leu Val Leu Met Ala Met Val Lys Arg Lys Asp
165 170 175

Ser Arg Gly

<210> 60
<211> 313
<212> PRT
<213> Homo sapiens

<400> 60

Met Thr Ile Arg Leu Leu Cys Tyr Met Gly Phe Tyr Phe Leu Gly Ala
1 5 10 15

Gly Leu Met Glu Ala Asp Ile Tyr Gln Thr Pro Arg Tyr Leu Val Ile

eolf-seql (62).txt

20

25

30

Gly Thr Gly Lys Lys Ile Thr Leu Glu Cys Ser Gln Thr Met Gly His
35 40 45

Asp Lys Met Tyr Trp Tyr Gln Gln Asp Pro Gly Met Glu Leu His Leu
50 55 60

Ile His Tyr Ser Tyr Gly Val Asn Ser Thr Glu Lys Gly Asp Leu Ser
65 70 75 80

Ser Glu Ser Thr Val Ser Arg Ile Arg Thr Glu His Phe Pro Leu Thr
85 90 95

Leu Glu Ser Ala Arg Pro Ser His Thr Ser Gln Tyr Leu Cys Ala Thr
100 105 110

Glu Leu Trp Ser Ser Gly Gly Thr Gly Glu Leu Phe Phe Gly Glu Gly
115 120 125

Ser Arg Leu Thr Val Leu Glu Asp Leu Lys Asn Val Phe Pro Pro Glu
130 135 140

Val Ala Val Phe Glu Pro Ser Glu Ala Glu Ile Ser His Thr Gln Lys
145 150 155 160

Ala Thr Leu Val Cys Leu Ala Thr Gly Phe Tyr Pro Asp His Val Glu
165 170 175

Leu Ser Trp Trp Val Asn Gly Lys Glu Val His Ser Gly Val Ser Thr
180 185 190

Asp Pro Gln Pro Leu Lys Glu Gln Pro Ala Leu Asn Asp Ser Arg Tyr
195 200 205

Cys Leu Ser Ser Arg Leu Arg Val Ser Ala Thr Phe Trp Gln Asn Pro
210 215 220

Arg Asn His Phe Arg Cys Gln Val Gln Phe Tyr Gly Leu Ser Glu Asn

225 230 235 240

<400> 63

eolf-seql (62).txt

Cys Ala Val Gly Pro Ser Gly Thr Tyr Lys Tyr Ile Phe
1 5 10

<210> 64
<211> 132
<212> PRT
<213> Homo sapiens

<400> 64

Met Lys Ser Leu Arg Val Leu Leu Val Ile Leu Trp Leu Gln Leu Ser
1 5 10 15

Trp Val Trp Ser Gln Gln Lys Glu Val Glu Gln Asn Ser Gly Pro Leu
20 25 30

Ser Val Pro Glu Gly Ala Ile Ala Ser Leu Asn Cys Thr Tyr Ser Asp
35 40 45

Arg Gly Ser Gln Ser Phe Phe Trp Tyr Arg Gln Tyr Ser Gly Lys Ser
50 55 60

Pro Glu Leu Ile Met Ser Ile Tyr Ser Asn Gly Asp Lys Glu Asp Gly
65 70 75 80

Arg Phe Thr Ala Gln Leu Asn Lys Ala Ser Gln Tyr Val Ser Leu Leu
85 90 95

Ile Arg Asp Ser Gln Pro Ser Asp Ser Ala Thr Tyr Leu Cys Ala Val
100 105 110

Gly Pro Ser Gly Thr Tyr Lys Tyr Ile Phe Gly Thr Gly Thr Arg Leu
115 120 125

Lys Val Leu Ala
130

<210> 65
<211> 141
<212> PRT
<213> Homo sapiens

eolf-seql (62).txt

<400> 65

Asn Ile Gln Asn Pro Asp Pro Ala Val Tyr Gln Leu Arg Asp Ser Lys
1 5 10 15

Ser Ser Asp Lys Ser Val Cys Leu Phe Thr Asp Phe Asp Ser Gln Thr
20 25 30

Asn Val Ser Gln Ser Lys Asp Ser Asp Val Tyr Ile Thr Asp Lys Thr
35 40 45

Val Leu Asp Met Arg Ser Met Asp Phe Lys Ser Asn Ser Ala Val Ala
50 55 60

Trp Ser Asn Lys Ser Asp Phe Ala Cys Ala Asn Ala Phe Asn Asn Ser
65 70 75 80

Ile Ile Pro Glu Asp Thr Phe Phe Pro Ser Pro Glu Ser Ser Cys Asp
85 90 95

Val Lys Leu Val Glu Lys Ser Phe Glu Thr Asp Thr Asn Leu Asn Phe
100 105 110

Gln Asn Leu Ser Val Ile Gly Phe Arg Ile Leu Leu Leu Lys Val Ala
115 120 125

Gly Phe Asn Leu Leu Met Thr Leu Arg Leu Trp Ser Ser
130 135 140

<210> 66

<211> 273

<212> PRT

<213> Homo sapiens

<400> 66

Met Lys Ser Leu Arg Val Leu Leu Val Ile Leu Trp Leu Gln Leu Ser
1 5 10 15

Trp Val Trp Ser Gln Gln Lys Glu Val Glu Gln Asn Ser Gly Pro Leu
20 25 30

eolf-seql (62).txt

Ser Val Pro Glu Gly Ala Ile Ala Ser Leu Asn Cys Thr Tyr Ser Asp
35 40 45

Arg Gly Ser Gln Ser Phe Phe Trp Tyr Arg Gln Tyr Ser Gly Lys Ser
50 55 60

Pro Glu Leu Ile Met Ser Ile Tyr Ser Asn Gly Asp Lys Glu Asp Gly
65 70 75 80

Arg Phe Thr Ala Gln Leu Asn Lys Ala Ser Gln Tyr Val Ser Leu Leu
85 90 95

Ile Arg Asp Ser Gln Pro Ser Asp Ser Ala Thr Tyr Leu Cys Ala Val
100 105 110

Gly Pro Ser Gly Thr Tyr Lys Tyr Ile Phe Gly Thr Gly Thr Arg Leu
115 120 125

Lys Val Leu Ala Asn Ile Gln Asn Pro Asp Pro Ala Val Tyr Gln Leu
130 135 140

Arg Asp Ser Lys Ser Ser Asp Lys Ser Val Cys Leu Phe Thr Asp Phe
145 150 155 160

Asp Ser Gln Thr Asn Val Ser Gln Ser Lys Asp Ser Asp Val Tyr Ile
165 170 175

Thr Asp Lys Thr Val Leu Asp Met Arg Ser Met Asp Phe Lys Ser Asn
180 185 190

Ser Ala Val Ala Trp Ser Asn Lys Ser Asp Phe Ala Cys Ala Asn Ala
195 200 205

Phe Asn Asn Ser Ile Ile Pro Glu Asp Thr Phe Phe Pro Ser Pro Glu
210 215 220

Ser Ser Cys Asp Val Lys Leu Val Glu Lys Ser Phe Glu Thr Asp Thr
225 230 235 240

eolf-seql (62).txt

Asn Leu Asn Phe Gln Asn Leu Ser Val Ile Gly Phe Arg Ile Leu Leu
245 250 255

Leu Lys Val Ala Gly Phe Asn Leu Leu Met Thr Leu Arg Leu Trp Ser
260 265 270

Ser

<210> 67
<211> 5
<212> PRT
<213> Homo sapiens

<400> 67

Met Asn His Glu Tyr
1 5

<210> 68
<211> 6
<212> PRT
<213> Homo sapiens

<400> 68

Ser Met Asn Val Glu Val
1 5

<210> 69
<211> 14
<212> PRT
<213> Homo sapiens

<400> 69

Cys Ala Ser Ser Pro Gly Gly Ser Gly Asn Glu Gln Phe Phe
1 5 10

<210> 70
<211> 132
<212> PRT
<213> Homo sapiens

<400> 70

eolf-seql (62).txt

Met Gly Pro Gln Leu Leu Gly Tyr Val Val Leu Cys Leu Leu Gly Ala
1 5 10 15

Gly Pro Leu Glu Ala Gln Val Thr Gln Asn Pro Arg Tyr Leu Ile Thr
20 25 30

Val Thr Gly Lys Lys Leu Thr Val Thr Cys Ser Gln Asn Met Asn His
35 40 45

Glu Tyr Met Ser Trp Tyr Arg Gln Asp Pro Gly Leu Gly Leu Arg Gln
50 55 60

Ile Tyr Tyr Ser Met Asn Val Glu Val Thr Asp Lys Gly Asp Val Pro
65 70 75 80

Glu Gly Tyr Lys Val Ser Arg Lys Glu Lys Arg Asn Phe Pro Leu Ile
85 90 95

Leu Glu Ser Pro Ser Pro Asn Gln Thr Ser Leu Tyr Phe Cys Ala Ser
100 105 110

Ser Pro Gly Gly Ser Gly Asn Glu Gln Phe Phe Gly Pro Gly Thr Arg
115 120 125

Leu Thr Val Leu
130

<210> 71
<211> 179
<212> PRT
<213> Homo sapiens

<400> 71

Glu Asp Leu Lys Asn Val Phe Pro Pro Glu Val Ala Val Phe Glu Pro
1 5 10 15

Ser Glu Ala Glu Ile Ser His Thr Gln Lys Ala Thr Leu Val Cys Leu
20 25 30

eolf-seql (62).txt

Ala Thr Gly Phe Tyr Pro Asp His Val Glu Leu Ser Trp Trp Val Asn
35 40 45

Gly Lys Glu Val His Ser Gly Val Ser Thr Asp Pro Gln Pro Leu Lys
50 55 60

Glu Gln Pro Ala Leu Asn Asp Ser Arg Tyr Cys Leu Ser Ser Arg Leu
65 70 75 80

Arg Val Ser Ala Thr Phe Trp Gln Asn Pro Arg Asn His Phe Arg Cys
85 90 95

Gln Val Gln Phe Tyr Gly Leu Ser Glu Asn Asp Glu Trp Thr Gln Asp
100 105 110

Arg Ala Lys Pro Val Thr Gln Ile Val Ser Ala Glu Ala Trp Gly Arg
115 120 125

Ala Asp Cys Gly Phe Thr Ser Glu Ser Tyr Gln Gln Gly Val Leu Ser
130 135 140

Ala Thr Ile Leu Tyr Glu Ile Leu Leu Gly Lys Ala Thr Leu Tyr Ala
145 150 155 160

Val Leu Val Ser Ala Leu Val Leu Met Ala Met Val Lys Arg Lys Asp
165 170 175

Ser Arg Gly

<210> 72
<211> 311
<212> PRT
<213> Homo sapiens

<400> 72

Met Gly Pro Gln Leu Leu Gly Tyr Val Val Leu Cys Leu Leu Gly Ala
1 5 10 15

Gly Pro Leu Glu Ala Gln Val Thr Gln Asn Pro Arg Tyr Leu Ile Thr

eolf-seql (62).txt

20

25

30

Val Thr Gly Lys Lys Leu Thr Val Thr Cys Ser Gln Asn Met Asn His
 35 40 45

Glu Tyr Met Ser Trp Tyr Arg Gln Asp Pro Gly Leu Gly Leu Arg Gln
 50 55 60

Ile Tyr Tyr Ser Met Asn Val Glu Val Thr Asp Lys Gly Asp Val Pro
 65 70 75 80

Glu Gly Tyr Lys Val Ser Arg Lys Glu Lys Arg Asn Phe Pro Leu Ile
 85 90 95

Leu Glu Ser Pro Ser Pro Asn Gln Thr Ser Leu Tyr Phe Cys Ala Ser
 100 105 110

Ser Pro Gly Gly Ser Gly Asn Glu Gln Phe Phe Gly Pro Gly Thr Arg
 115 120 125

Leu Thr Val Leu Glu Asp Leu Lys Asn Val Phe Pro Pro Glu Val Ala
 130 135 140

Val Phe Glu Pro Ser Glu Ala Glu Ile Ser His Thr Gln Lys Ala Thr
 145 150 155 160

Leu Val Cys Leu Ala Thr Gly Phe Tyr Pro Asp His Val Glu Leu Ser
 165 170 175

Trp Trp Val Asn Gly Lys Glu Val His Ser Gly Val Ser Thr Asp Pro
 180 185 190

Gln Pro Leu Lys Glu Gln Pro Ala Leu Asn Asp Ser Arg Tyr Cys Leu
 195 200 205

Ser Ser Arg Leu Arg Val Ser Ala Thr Phe Trp Gln Asn Pro Arg Asn
 210 215 220

His Phe Arg Cys Gln Val Gln Phe Tyr Gly Leu Ser Glu Asn Asp Glu

eolf-seq1 (62).txt

225 230 235 240

Trp Thr Gln Asp Arg Ala Lys Pro Val Thr Gln Ile Val Ser Ala Glu
245 250 255

Ala Trp Gly Arg Ala Asp Cys Gly Phe Thr Ser Glu Ser Tyr Gln Gln
260 265 270

Gly Val Leu Ser Ala Thr Ile Leu Tyr Glu Ile Leu Leu Gly Lys Ala
275 280 285

Thr Leu Tyr Ala Val Leu Val Ser Ala Leu Val Leu Met Ala Met Val
290 295 300

Lys Arg Lys Asp Ser Arg Gly
305 310

```
<210> 73
<211> 6
<212> PRT
<213> Homo sapiens
```

<400> 73

Asp Arg Gly Ser Gln Ser
1 5

```
<210> 74
<211> 2
<212> PRT
<213> Homo sapiens
```

<400> 74

Ile Tyr
1

<210>	75
<211>	14
<212>	PRT
<213>	Homo sapiens

<400> 75

eolf-seql (62).txt

Cys Ala Val Val Ser Gly Gly Gly Ala Asp Gly Leu Thr Phe
1 5 10

<210> 76
<211> 133
<212> PRT
<213> Homo sapiens

<400> 76

Met Lys Ser Leu Arg Val Leu Leu Val Ile Leu Trp Leu Gln Leu Ser
1 5 10 15

Trp Val Trp Ser Gln Gln Lys Glu Val Glu Gln Asn Ser Gly Pro Leu
20 25 30

Ser Val Pro Glu Gly Ala Ile Ala Ser Leu Asn Cys Thr Tyr Ser Asp
35 40 45

Arg Gly Ser Gln Ser Phe Phe Trp Tyr Arg Gln Tyr Ser Gly Lys Ser
50 55 60

Pro Glu Leu Ile Met Phe Ile Tyr Ser Asn Gly Asp Lys Glu Asp Gly
65 70 75 80

Arg Phe Thr Ala Gln Leu Asn Lys Ala Ser Gln Tyr Val Ser Leu Leu
85 90 95

Ile Arg Asp Ser Gln Pro Ser Asp Ser Ala Thr Tyr Leu Cys Ala Val
100 105 110

Val Ser Gly Gly Gly Ala Asp Gly Leu Thr Phe Gly Lys Gly Thr His
115 120 125

Leu Ile Ile Gln Pro
130

<210> 77
<211> 141
<212> PRT
<213> Homo sapiens

eolf-seql (62).txt

<400> 77

Tyr Ile Gln Lys Pro Asp Pro Ala Val Tyr Gln Leu Arg Asp Ser Lys
1 5 10 15

Ser Ser Asp Lys Ser Val Cys Leu Phe Thr Asp Phe Asp Ser Gln Thr
20 25 30

Asn Val Ser Gln Ser Lys Asp Ser Asp Val Tyr Ile Thr Asp Lys Thr
35 40 45

Val Leu Asp Met Arg Ser Met Asp Phe Lys Ser Asn Ser Ala Val Ala
50 55 60

Trp Ser Asn Lys Ser Asp Phe Ala Cys Ala Asn Ala Phe Asn Asn Ser
65 70 75 80

Ile Ile Pro Glu Asp Thr Phe Phe Pro Ser Pro Glu Ser Ser Cys Asp
85 90 95

Val Lys Leu Val Glu Lys Ser Phe Glu Thr Asp Thr Asn Leu Asn Phe
100 105 110

Gln Asn Leu Ser Val Ile Gly Phe Arg Ile Leu Leu Leu Lys Val Ala
115 120 125

Gly Phe Asn Leu Leu Met Thr Leu Arg Leu Trp Ser Ser
130 135 140

<210> 78

<211> 274

<212> PRT

<213> Homo sapiens

<400> 78

Met Lys Ser Leu Arg Val Leu Leu Val Ile Leu Trp Leu Gln Leu Ser
1 5 10 15

Trp Val Trp Ser Gln Gln Lys Glu Val Glu Gln Asn Ser Gly Pro Leu
20 25 30

eolf-seql (62).txt

Ser Val Pro Glu Gly Ala Ile Ala Ser Leu Asn Cys Thr Tyr Ser Asp
35 40 45

Arg Gly Ser Gln Ser Phe Phe Trp Tyr Arg Gln Tyr Ser Gly Lys Ser
50 55 60

Pro Glu Leu Ile Met Phe Ile Tyr Ser Asn Gly Asp Lys Glu Asp Gly
65 70 75 80

Arg Phe Thr Ala Gln Leu Asn Lys Ala Ser Gln Tyr Val Ser Leu Leu
85 90 95

Ile Arg Asp Ser Gln Pro Ser Asp Ser Ala Thr Tyr Leu Cys Ala Val
100 105 110

Val Ser Gly Gly Gly Ala Asp Gly Leu Thr Phe Gly Lys Gly Thr His
115 120 125

Leu Ile Ile Gln Pro Tyr Ile Gln Lys Pro Asp Pro Ala Val Tyr Gln
130 135 140

Leu Arg Asp Ser Lys Ser Ser Asp Lys Ser Val Cys Leu Phe Thr Asp
145 150 155 160

Phe Asp Ser Gln Thr Asn Val Ser Gln Ser Lys Asp Ser Asp Val Tyr
165 170 175

Ile Thr Asp Lys Thr Val Leu Asp Met Arg Ser Met Asp Phe Lys Ser
180 185 190

Asn Ser Ala Val Ala Trp Ser Asn Lys Ser Asp Phe Ala Cys Ala Asn
195 200 205

Ala Phe Asn Asn Ser Ile Ile Pro Glu Asp Thr Phe Phe Pro Ser Pro
210 215 220

Glu Ser Ser Cys Asp Val Lys Leu Val Glu Lys Ser Phe Glu Thr Asp
225 230 235 240

eolf-seql (62).txt

Thr Asn Leu Asn Phe Gln Asn Leu Ser Val Ile Gly Phe Arg Ile Leu
245 250 255

Leu Leu Lys Val Ala Gly Phe Asn Leu Leu Met Thr Leu Arg Leu Trp
260 265 270

Ser Ser

<210> 79
<211> 5
<212> PRT
<213> Homo sapiens

<400> 79

Pro Arg His Asp Thr
1 5

<210> 80
<211> 6
<212> PRT
<213> Homo sapiens

<400> 80

Phe Tyr Glu Lys Met Gln
1 5

<210> 81
<211> 14
<212> PRT
<213> Homo sapiens

<400> 81

Cys Ala Ser Ser Leu Gly Arg Gly Gly Gln Pro Gln His Phe
1 5 10

<210> 82
<211> 142
<212> PRT
<213> Homo sapiens

<400> 82

eolf-seql (62).txt

Met Leu Ser Pro Asp Leu Pro Asp Ser Ala Trp Asn Thr Arg Leu Leu
1 5 10 15

Cys His Val Met Leu Cys Leu Leu Gly Ala Val Ser Val Ala Ala Gly
20 25 30

Val Ile Gln Ser Pro Arg His Leu Ile Lys Glu Lys Arg Glu Thr Ala
35 40 45

Thr Leu Lys Cys Tyr Pro Ile Pro Arg His Asp Thr Val Tyr Trp Tyr
50 55 60

Gln Gln Gly Pro Gly Gln Asp Pro Gln Phe Leu Ile Ser Phe Tyr Glu
65 70 75 80

Lys Met Gln Ser Asp Lys Gly Ser Ile Pro Asp Arg Phe Ser Ala Gln
85 90 95

Gln Phe Ser Asp Tyr His Ser Glu Leu Asn Met Ser Ser Leu Glu Leu
100 105 110

Gly Asp Ser Ala Leu Tyr Phe Cys Ala Ser Ser Leu Gly Arg Gly Gly
115 120 125

Gln Pro Gln His Phe Gly Asp Gly Thr Arg Leu Ser Ile Leu
130 135 140

<210> 83
<211> 177
<212> PRT
<213> Homo sapiens

<400> 83

Glu Asp Leu Asn Lys Val Phe Pro Pro Glu Val Ala Val Phe Glu Pro
1 5 10 15

Ser Glu Ala Glu Ile Ser His Thr Gln Lys Ala Thr Leu Val Cys Leu
20 25 30

eolf-seql (62).txt

Ala Thr Gly Phe Phe Pro Asp His Val Glu Leu Ser Trp Trp Val Asn
35 40 45

Gly Lys Glu Val His Ser Gly Val Ser Thr Asp Pro Gln Pro Leu Lys
50 55 60

Glu Gln Pro Ala Leu Asn Asp Ser Arg Tyr Cys Leu Ser Ser Arg Leu
65 70 75 80

Arg Val Ser Ala Thr Phe Trp Gln Asn Pro Arg Asn His Phe Arg Cys
85 90 95

Gln Val Gln Phe Tyr Gly Leu Ser Glu Asn Asp Glu Trp Thr Gln Asp
100 105 110

Arg Ala Lys Pro Val Thr Gln Ile Val Ser Ala Glu Ala Trp Gly Arg
115 120 125

Ala Asp Cys Gly Phe Thr Ser Val Ser Tyr Gln Gln Gly Val Leu Ser
130 135 140

Ala Thr Ile Leu Tyr Glu Ile Leu Leu Gly Lys Ala Thr Leu Tyr Ala
145 150 155 160

Val Leu Val Ser Ala Leu Val Leu Met Ala Met Val Lys Arg Lys Asp
165 170 175

Phe

<210> 84

<211> 319

<212> PRT

<213> Homo sapiens

<400> 84

Met Leu Ser Pro Asp Leu Pro Asp Ser Ala Trp Asn Thr Arg Leu Leu
1 5 10 15

Cys His Val Met Leu Cys Leu Leu Gly Ala Val Ser Val Ala Ala Gly

eolf-seql (62).txt

20

25

30

Val Ile Gln Ser Pro Arg His Leu Ile Lys Glu Lys Arg Glu Thr Ala
 35 40 45

Thr Leu Lys Cys Tyr Pro Ile Pro Arg His Asp Thr Val Tyr Trp Tyr
 50 55 60

Gln Gln Gly Pro Gly Gln Asp Pro Gln Phe Leu Ile Ser Phe Tyr Glu
 65 70 75 80

Lys Met Gln Ser Asp Lys Gly Ser Ile Pro Asp Arg Phe Ser Ala Gln
 85 90 95

Gln Phe Ser Asp Tyr His Ser Glu Leu Asn Met Ser Ser Leu Glu Leu
 100 105 110

Gly Asp Ser Ala Leu Tyr Phe Cys Ala Ser Ser Leu Gly Arg Gly Gly
 115 120 125

Gln Pro Gln His Phe Gly Asp Gly Thr Arg Leu Ser Ile Leu Glu Asp
 130 135 140

Leu Asn Lys Val Phe Pro Pro Glu Val Ala Val Phe Glu Pro Ser Glu
 145 150 155 160

Ala Glu Ile Ser His Thr Gln Lys Ala Thr Leu Val Cys Leu Ala Thr
 165 170 175

Gly Phe Phe Pro Asp His Val Glu Leu Ser Trp Trp Val Asn Gly Lys
 180 185 190

Glu Val His Ser Gly Val Ser Thr Asp Pro Gln Pro Leu Lys Glu Gln
 195 200 205

Pro Ala Leu Asn Asp Ser Arg Tyr Cys Leu Ser Ser Arg Leu Arg Val
 210 215 220

Ser Ala Thr Phe Trp Gln Asn Pro Arg Asn His Phe Arg Cys Gln Val

eolf-seq1 (62).txt

225 230 235 240

Gln Phe Tyr Gly Leu Ser Glu Asn Asp Glu Trp Thr Gln Asp Arg Ala
245 250 255

Lys Pro Val Thr Gln Ile Val Ser Ala Glu Ala Trp Gly Arg Ala Asp
260 265 270

Cys Gly Phe Thr Ser Val Ser Tyr Gln Gln Gly Val Leu Ser Ala Thr
275 280 285

Ile Leu Tyr Glu Ile Leu Leu Gly Lys Ala Thr Leu Tyr Ala Val Leu
290 295 300

Val Ser Ala Leu Val Leu Met Ala Met Val Lys Arg Lys Asp Phe
305 310 315

```
<210> 85
<211> 6
<212> PRT
<213> Homo sapiens
```

<400> 85

Asp Ser Ala Ile Tyr Asn
1 5

```
<210> 86
<211> 3
<212> PRT
<213> Homo sapiens
```

<400> 86

Ile Gln Ser
1

```
<210> 87
<211> 15
<212> PRT
<213> Homo sapiens
```

<400> 87

eolf-seql (62).txt

Cys Ala Val Arg Pro Thr Ser Gly Gly Ser Tyr Ile Pro Thr Phe
1 5 10 15

<210> 88
<211> 133
<212> PRT
<213> Homo sapiens

<400> 88

Met Glu Thr Leu Leu Gly Leu Leu Ile Leu Trp Leu Gln Leu Gln Trp
1 5 10 15

Val Ser Ser Lys Gln Glu Val Thr Gln Ile Pro Ala Ala Leu Ser Val
20 25 30

Pro Glu Gly Glu Asn Leu Val Leu Asn Cys Ser Phe Thr Asp Ser Ala
35 40 45

Ile Tyr Asn Leu Gln Trp Phe Arg Gln Asp Pro Gly Lys Gly Leu Thr
50 55 60

Ser Leu Leu Leu Ile Gln Ser Ser Gln Arg Glu Gln Thr Ser Gly Arg
65 70 75 80

Leu Asn Ala Ser Leu Asp Lys Ser Ser Gly Arg Ser Thr Leu Tyr Ile
85 90 95

Ala Ala Ser Gln Pro Gly Asp Ser Ala Thr Tyr Leu Cys Ala Val Arg
100 105 110

Pro Thr Ser Gly Gly Ser Tyr Ile Pro Thr Phe Gly Arg Gly Thr Ser
115 120 125

Leu Ile Val His Pro
130

<210> 89
<211> 141
<212> PRT
<213> Homo sapiens

eolf-seql (62).txt

<400> 89

Tyr Ile Gln Asn Pro Asp Pro Ala Val Tyr Gln Leu Arg Asp Ser Lys
1 5 10 15

Ser Ser Asp Lys Ser Val Cys Leu Phe Thr Asp Phe Asp Ser Gln Thr
20 25 30

Asn Val Ser Gln Ser Lys Asp Ser Asp Val Tyr Ile Thr Asp Lys Thr
35 40 45

Val Leu Asp Met Arg Ser Met Asp Phe Lys Ser Asn Ser Ala Val Ala
50 55 60

Trp Ser Asn Lys Ser Asp Phe Ala Cys Ala Asn Ala Phe Asn Asn Ser
65 70 75 80

Ile Ile Pro Glu Asp Thr Phe Phe Pro Ser Pro Glu Ser Ser Cys Asp
85 90 95

Val Lys Leu Val Glu Lys Ser Phe Glu Thr Asp Thr Asn Leu Asn Phe
100 105 110

Gln Asn Leu Ser Val Ile Gly Phe Arg Ile Leu Leu Leu Lys Val Ala
115 120 125

Gly Phe Asn Leu Leu Met Thr Leu Arg Leu Trp Ser Ser
130 135 140

<210> 90

<211> 274

<212> PRT

<213> Homo sapiens

<400> 90

Met Glu Thr Leu Leu Gly Leu Leu Ile Leu Trp Leu Gln Leu Gln Trp
1 5 10 15

Val Ser Ser Lys Gln Glu Val Thr Gln Ile Pro Ala Ala Leu Ser Val
20 25 30

eolf-seql (62).txt

Pro Glu Gly Glu Asn Leu Val Leu Asn Cys Ser Phe Thr Asp Ser Ala
35 40 45

Ile Tyr Asn Leu Gln Trp Phe Arg Gln Asp Pro Gly Lys Gly Leu Thr
50 55 60

Ser Leu Leu Leu Ile Gln Ser Ser Gln Arg Glu Gln Thr Ser Gly Arg
65 70 75 80

Leu Asn Ala Ser Leu Asp Lys Ser Ser Gly Arg Ser Thr Leu Tyr Ile
85 90 95

Ala Ala Ser Gln Pro Gly Asp Ser Ala Thr Tyr Leu Cys Ala Val Arg
100 105 110

Pro Thr Ser Gly Gly Ser Tyr Ile Pro Thr Phe Gly Arg Gly Thr Ser
115 120 125

Leu Ile Val His Pro Tyr Ile Gln Asn Pro Asp Pro Ala Val Tyr Gln
130 135 140

Leu Arg Asp Ser Lys Ser Ser Asp Lys Ser Val Cys Leu Phe Thr Asp
145 150 155 160

Phe Asp Ser Gln Thr Asn Val Ser Gln Ser Lys Asp Ser Asp Val Tyr
165 170 175

Ile Thr Asp Lys Thr Val Leu Asp Met Arg Ser Met Asp Phe Lys Ser
180 185 190

Asn Ser Ala Val Ala Trp Ser Asn Lys Ser Asp Phe Ala Cys Ala Asn
195 200 205

Ala Phe Asn Asn Ser Ile Ile Pro Glu Asp Thr Phe Phe Pro Ser Pro
210 215 220

Glu Ser Ser Cys Asp Val Lys Leu Val Glu Lys Ser Phe Glu Thr Asp
225 230 235 240

eolf-seql (62).txt

Thr Asn Leu Asn Phe Gln Asn Leu Ser Val Ile Gly Phe Arg Ile Leu
245 250 255

Leu Leu Lys Val Ala Gly Phe Asn Leu Leu Met Thr Leu Arg Leu Trp
260 265 270

Ser Ser

<210> 91
<211> 5
<212> PRT
<213> Homo sapiens

<400> 91

Met Asn His Glu Tyr
1 5

<210> 92
<211> 6
<212> PRT
<213> Homo sapiens

<400> 92

Ser Val Gly Ala Gly Ile
1 5

<210> 93
<211> 14
<212> PRT
<213> Homo sapiens

<400> 93

Cys Ala Ser Ser Tyr Val Gly Asn Thr Gly Glu Leu Phe Phe
1 5 10

<210> 94
<211> 132
<212> PRT
<213> Homo sapiens

<400> 94

eolf-seql (62).txt

Met Ser Ile Gly Leu Leu Cys Cys Ala Ala Leu Ser Leu Leu Trp Ala
1 5 10 15

Gly Pro Val Asn Ala Gly Val Thr Gln Thr Pro Lys Phe Gln Val Leu
20 25 30

Lys Thr Gly Gln Ser Met Thr Leu Gln Cys Ala Gln Asp Met Asn His
35 40 45

Glu Tyr Met Ser Trp Tyr Arg Gln Asp Pro Gly Met Gly Leu Arg Leu
50 55 60

Ile His Tyr Ser Val Gly Ala Gly Ile Thr Asp Gln Gly Glu Val Pro
65 70 75 80

Asn Gly Tyr Asn Val Ser Arg Ser Thr Thr Glu Asp Phe Pro Leu Arg
85 90 95

Leu Leu Ser Ala Ala Pro Ser Gln Thr Ser Val Tyr Phe Cys Ala Ser
100 105 110

Ser Tyr Val Gly Asn Thr Gly Glu Leu Phe Phe Gly Glu Gly Ser Arg
115 120 125

Leu Thr Val Leu
130

<210> 95
<211> 179
<212> PRT
<213> Homo sapiens

<400> 95

Glu Asp Leu Lys Asn Val Phe Pro Pro Glu Val Ala Val Phe Glu Pro
1 5 10 15

Ser Glu Ala Glu Ile Ser His Thr Gln Lys Ala Thr Leu Val Cys Leu
20 25 30

eolf-seql (62).txt

Ala Thr Gly Phe Tyr Pro Asp His Val Glu Leu Ser Trp Trp Val Asn
35 40 45

Gly Lys Glu Val His Ser Gly Val Ser Thr Asp Pro Gln Pro Leu Lys
50 55 60

Glu Gln Pro Ala Leu Asn Asp Ser Arg Tyr Cys Leu Ser Ser Arg Leu
65 70 75 80

Arg Val Ser Ala Thr Phe Trp Gln Asn Pro Arg Asn His Phe Arg Cys
85 90 95

Gln Val Gln Phe Tyr Gly Leu Ser Glu Asn Asp Glu Trp Thr Gln Asp
100 105 110

Arg Ala Lys Pro Val Thr Gln Ile Val Ser Ala Glu Ala Trp Gly Arg
115 120 125

Ala Asp Cys Gly Phe Thr Ser Glu Ser Tyr Gln Gln Gly Val Leu Ser
130 135 140

Ala Thr Ile Leu Tyr Glu Ile Leu Leu Gly Lys Ala Thr Leu Tyr Ala
145 150 155 160

Val Leu Val Ser Ala Leu Val Leu Met Ala Met Val Lys Arg Lys Asp
165 170 175

Ser Arg Gly

<210> 96
<211> 311
<212> PRT
<213> Homo sapiens

<400> 96

Met Ser Ile Gly Leu Leu Cys Cys Ala Ala Leu Ser Leu Leu Trp Ala
1 5 10 15

Gly Pro Val Asn Ala Gly Val Thr Gln Thr Pro Lys Phe Gln Val Leu

eolf-seql (62).txt

20

25

30

Lys Thr Gly Gln Ser Met Thr Leu Gln Cys Ala Gln Asp Met Asn His
 35 40 45

Glu Tyr Met Ser Trp Tyr Arg Gln Asp Pro Gly Met Gly Leu Arg Leu
 50 55 60

Ile His Tyr Ser Val Gly Ala Gly Ile Thr Asp Gln Gly Glu Val Pro
 65 70 75 80

Asn Gly Tyr Asn Val Ser Arg Ser Thr Thr Glu Asp Phe Pro Leu Arg
 85 90 95

Leu Leu Ser Ala Ala Pro Ser Gln Thr Ser Val Tyr Phe Cys Ala Ser
 100 105 110

Ser Tyr Val Gly Asn Thr Gly Glu Leu Phe Phe Gly Glu Gly Ser Arg
 115 120 125

Leu Thr Val Leu Glu Asp Leu Lys Asn Val Phe Pro Pro Glu Val Ala
 130 135 140

Val Phe Glu Pro Ser Glu Ala Glu Ile Ser His Thr Gln Lys Ala Thr
 145 150 155 160

Leu Val Cys Leu Ala Thr Gly Phe Tyr Pro Asp His Val Glu Leu Ser
 165 170 175

Trp Trp Val Asn Gly Lys Glu Val His Ser Gly Val Ser Thr Asp Pro
 180 185 190

Gln Pro Leu Lys Glu Gln Pro Ala Leu Asn Asp Ser Arg Tyr Cys Leu
 195 200 205

Ser Ser Arg Leu Arg Val Ser Ala Thr Phe Trp Gln Asn Pro Arg Asn
 210 215 220

His Phe Arg Cys Gln Val Gln Phe Tyr Gly Leu Ser Glu Asn Asp Glu

```
eolf-seql (62).txt
```

Ala Trp Gly Arg Ala Asp Cys Gly Phe Thr Ser Glu Ser Tyr Gln Gln
260 265 270

Gly Val Leu Ser Ala Thr Ile Leu Tyr Glu Ile Leu Leu Gly Lys Ala
275 280 285

Thr Leu Tyr Ala Val Leu Val Ser Ala Leu Val Leu Met Ala Met Val
290 295 300

Lys Arg Lys Asp Ser Arg Gly
305 310

```
<210> 97
<211> 9
<212> PRT
<213> Homo sapiens
```

<400> 97

Ser Leu Leu Gln His Leu Ile Gly Leu
1 5

```
<210> 98
<211> 9
<212> PRT
<213> Homo sapiens
```

<400> 98

Ala Leu Leu Gln His Leu Ile Gly Leu
1 5

```
<210> 99
<211> 9
<212> PRT
<213> Homo sapiens
```

<400> 99

Ser Ala Leu Gln His Leu Ile Gly Leu
1 5

<210> 100
<211> 9
<212> PRT
<213> Homo sapiens

<400> 100

Ser Leu Ala Gln His Leu Ile Gly Leu
1 5

<210> 101
<211> 9
<212> PRT
<213> Homo sapiens

<400> 101

Ser Leu Leu Ala His Leu Ile Gly Leu
1 5

<210> 102
<211> 9
<212> PRT
<213> Homo sapiens

<400> 102

Ser Leu Leu Gln Ala Leu Ile Gly Leu
1 5

<210> 103
<211> 9
<212> PRT
<213> Homo sapiens

<400> 103

Ser Leu Leu Gln His Ala Ile Gly Leu
1 5

<210> 104
<211> 9
<212> PRT
<213> Homo sapiens

<400> 104

Ser Leu Leu Gln His Leu Ala Gly Leu
1 5

<210> 105

<211> 9

<212> PRT

<213> Homo sapiens

<400> 105

Ser Leu Leu Gln His Leu Ile Ala Leu
1 5

<210> 106

<211> 9

<212> PRT

<213> Homo sapiens

<400> 106

Ser Leu Leu Gln His Leu Ile Gly Ala
1 5

<210> 107

<211> 9

<212> PRT

<213> Homo sapiens

<400> 107

Thr Leu Leu Gln His Leu Ile Gly Leu
1 5

<210> 108

<211> 9

<212> PRT

<213> Homo sapiens

<400> 108

Ser Thr Leu Gln His Leu Ile Gly Leu
1 5

<210> 109

eolf-seql (62).txt

<211> 9
<212> PRT
<213> Homo sapiens

<400> 109

Ser Leu Thr Gln His Leu Ile Gly Leu
1 5

<210> 110
<211> 9
<212> PRT
<213> Homo sapiens

<400> 110

Ser Leu Leu Thr His Leu Ile Gly Leu
1 5

<210> 111
<211> 9
<212> PRT
<213> Homo sapiens

<400> 111

Ser Leu Leu Gln Thr Leu Ile Gly Leu
1 5

<210> 112
<211> 9
<212> PRT
<213> Homo sapiens

<400> 112

Ser Leu Leu Gln His Thr Ile Gly Leu
1 5

<210> 113
<211> 9
<212> PRT
<213> Homo sapiens

<400> 113

Ser Leu Leu Gln His Leu Thr Gly Leu
1 5

eolf-seql (62).txt

<210> 114
<211> 9
<212> PRT
<213> Homo sapiens

<400> 114

Ser Leu Leu Gln His Leu Ile Thr Leu
1 5

<210> 115
<211> 9
<212> PRT
<213> Homo sapiens

<400> 115

Ser Leu Leu Gln His Leu Ile Gly Thr
1 5

<210> 116
<211> 9
<212> PRT
<213> Homo sapiens

<400> 116

Ser Ile Leu Gln Thr Leu Ile Leu Val
1 5

<210> 117
<211> 9
<212> PRT
<213> Homo sapiens

<400> 117

Ser Leu Ile Glu His Leu Gln Gly Leu
1 5

<210> 118
<211> 9
<212> PRT
<213> Homo sapiens

<400> 118

eolf-seql (62).txt

Ser Leu Ile Gln His Leu Glu Glu Ile
1 5

<210> 119
<211> 9
<212> PRT
<213> Homo sapiens

<400> 119

Ser Leu Leu Lys Asn Leu Ile Tyr Leu
1 5

<210> 120
<211> 9
<212> PRT
<213> Homo sapiens

<400> 120

Ser Leu Leu Asn His Leu Pro Tyr Leu
1 5

<210> 121
<211> 9
<212> PRT
<213> Homo sapiens

<400> 121

Ser Leu Leu Gln His Val Leu Leu Leu
1 5

<210> 122
<211> 9
<212> PRT
<213> Homo sapiens

<400> 122

Ser Leu Leu Gln Lys Gln Ile Met Leu
1 5

<210> 123
<211> 9
<212> PRT

<213> Homo sapiens

<400> 123

Ser Leu Ser Gln Glu Leu Val Gly Val
1 5

<210> 124

<211> 9

<212> PRT

<213> Homo sapiens

<400> 124

Ser Val Leu Gly Ala Leu Ile Gly Val
1 5

<210> 125

<211> 9

<212> PRT

<213> Homo sapiens

<400> 125

Val Leu Leu His His Gln Ile Gly Leu
1 5

<210> 126

<211> 9

<212> PRT

<213> Homo sapiens

<400> 126

Ser Leu Leu Met Trp Ile Thr Gln Val
1 5

<210> 127

<211> 6

<212> PRT

<213> Homo sapiens

<400> 127

Ser Ser Asn Phe Tyr Ala
1 5

eolf-seql (62).txt

<210> 128
 <211> 3
 <212> PRT
 <213> Homo sapiens

<400> 128

Met Thr Leu
 1

<210> 129
 <211> 11
 <212> PRT
 <213> Homo sapiens

<400> 129

Cys Ala Leu Tyr Asn Asn Asn Asp Met Arg Phe
 1 5 10

<210> 130
 <211> 132
 <212> PRT
 <213> Homo sapiens

<400> 130

Met Glu Lys Asn Pro Leu Ala Ala Pro Leu Leu Ile Leu Trp Phe His
 1 5 10 15

Leu Asp Cys Val Ser Ser Ile Leu Asn Val Glu Gln Ser Pro Gln Ser
 20 25 30

Leu His Val Gln Glu Gly Asp Ser Thr Asn Phe Thr Cys Ser Phe Pro
 35 40 45

Ser Ser Asn Phe Tyr Ala Leu His Trp Tyr Arg Lys Glu Thr Ala Lys
 50 55 60

Ser Pro Glu Ala Leu Phe Val Met Thr Leu Asn Gly Asp Glu Lys Lys
 65 70 75 80

Lys Gly Arg Ile Ser Ala Thr Leu Asn Thr Lys Glu Gly Tyr Ser Tyr
 85 90 95

eolf-seql (62).txt

Leu Tyr Ile Lys Gly Ser Gln Pro Glu Asp Ser Ala Thr Tyr Leu Cys
100 105 110

Ala Leu Tyr Asn Asn Asn Asp Met Arg Phe Gly Ala Gly Thr Arg Leu
115 120 125

Thr Val Lys Pro
130

<210> 131
<211> 141
<212> PRT
<213> Homo sapiens

<400> 131

Asn Ile Gln Asn Pro Asp Pro Ala Val Tyr Gln Leu Arg Asp Ser Lys
1 5 10 15

Ser Ser Asp Lys Ser Val Cys Leu Phe Thr Asp Phe Asp Ser Gln Thr
20 25 30

Asn Val Ser Gln Ser Lys Asp Ser Asp Val Tyr Ile Thr Asp Lys Thr
35 40 45

Val Leu Asp Met Arg Ser Met Asp Phe Lys Ser Asn Ser Ala Val Ala
50 55 60

Trp Ser Asn Lys Ser Asp Phe Ala Cys Ala Asn Ala Phe Asn Asn Ser
65 70 75 80

Ile Ile Pro Glu Asp Thr Phe Phe Pro Ser Pro Glu Ser Ser Cys Asp
85 90 95

Val Lys Leu Val Glu Lys Ser Phe Glu Thr Asp Thr Asn Leu Asn Phe
100 105 110

Gln Asn Leu Ser Val Ile Gly Phe Arg Ile Leu Leu Leu Lys Val Ala
115 120 125

eolf-seql (62).txt

Gly Phe Asn Leu Leu Met Thr Leu Arg Leu Trp Ser Ser
130 135 140

<210> 132
<211> 273
<212> PRT
<213> Homo sapiens

<400> 132

Met Glu Lys Asn Pro Leu Ala Ala Pro Leu Leu Ile Leu Trp Phe His
1 5 10 15

Leu Asp Cys Val Ser Ser Ile Leu Asn Val Glu Gln Ser Pro Gln Ser
20 25 30

Leu His Val Gln Glu Gly Asp Ser Thr Asn Phe Thr Cys Ser Phe Pro
35 40 45

Ser Ser Asn Phe Tyr Ala Leu His Trp Tyr Arg Lys Glu Thr Ala Lys
50 55 60

Ser Pro Glu Ala Leu Phe Val Met Thr Leu Asn Gly Asp Glu Lys Lys
65 70 75 80

Lys Gly Arg Ile Ser Ala Thr Leu Asn Thr Lys Glu Gly Tyr Ser Tyr
85 90 95

Leu Tyr Ile Lys Gly Ser Gln Pro Glu Asp Ser Ala Thr Tyr Leu Cys
100 105 110

Ala Leu Tyr Asn Asn Asn Asp Met Arg Phe Gly Ala Gly Thr Arg Leu
115 120 125

Thr Val Lys Pro Asn Ile Gln Asn Pro Asp Pro Ala Val Tyr Gln Leu
130 135 140

Arg Asp Ser Lys Ser Ser Asp Lys Ser Val Cys Leu Phe Thr Asp Phe
145 150 155 160

Asp Ser Gln Thr Asn Val Ser Gln Ser Lys Asp Ser Asp Val Tyr Ile

eolf-seql (62).txt

165

170

175

Thr Asp Lys Thr Val Leu Asp Met Arg Ser Met Asp Phe Lys Ser Asn
180 185 190

Ser Ala Val Ala Trp Ser Asn Lys Ser Asp Phe Ala Cys Ala Asn Ala
195 200 205

Phe Asn Asn Ser Ile Ile Pro Glu Asp Thr Phe Phe Pro Ser Pro Glu
210 215 220

Ser Ser Cys Asp Val Lys Leu Val Glu Lys Ser Phe Glu Thr Asp Thr
225 230 235 240

Asn Leu Asn Phe Gln Asn Leu Ser Val Ile Gly Phe Arg Ile Leu Leu
245 250 255

Leu Lys Val Ala Gly Phe Asn Leu Leu Met Thr Leu Arg Leu Trp Ser
260 265 270

Ser

<210> 133
<211> 5
<212> PRT
<213> Homo sapiens

<400> 133

Ser Gly His Asn Ser
1 5

<210> 134
<211> 6
<212> PRT
<213> Homo sapiens

<400> 134

Phe Asn Asn Asn Val Pro
1 5

eolf-seql (62).txt

<210> 135
 <211> 13
 <212> PRT
 <213> Homo sapiens

<400> 135

Cys Ala Ser Ser Pro Gly Ser Thr Asp Thr Gln Tyr Phe
 1 5 10

<210> 136
 <211> 132
 <212> PRT
 <213> Homo sapiens

<400> 136

Met Asp Ser Trp Thr Phe Cys Cys Val Ser Leu Cys Ile Leu Val Ala
 1 5 10 15

Lys His Thr Asp Ala Gly Val Ile Gln Ser Pro Arg His Glu Val Thr
 20 25 30

Glu Met Gly Gln Glu Val Thr Leu Arg Cys Lys Pro Ile Ser Gly His
 35 40 45

Asn Ser Leu Phe Trp Tyr Arg Glu Thr Met Met Arg Gly Leu Glu Leu
 50 55 60

Leu Ile Tyr Phe Asn Asn Asn Val Pro Ile Asp Asp Ser Gly Met Pro
 65 70 75 80

Glu Asp Arg Phe Ser Ala Lys Met Pro Asn Ala Ser Phe Ser Thr Leu
 85 90 95

Lys Ile Gln Pro Ser Glu Pro Arg Asp Ser Ala Val Tyr Phe Cys Ala
 100 105 110

Ser Ser Pro Gly Ser Thr Asp Thr Gln Tyr Phe Gly Pro Gly Thr Arg
 115 120 125

Leu Thr Val Leu

eolf-seql (62).txt

130

<210> 137
 <211> 179
 <212> PRT
 <213> Homo sapiens

<400> 137

Glu Asp Leu Lys Asn Val Phe Pro Pro Glu Val Ala Val Phe Glu Pro
 1 5 10 15

Ser Glu Ala Glu Ile Ser His Thr Gln Lys Ala Thr Leu Val Cys Leu
 20 25 30

Ala Thr Gly Phe Tyr Pro Asp His Val Glu Leu Ser Trp Trp Val Asn
 35 40 45

Gly Lys Glu Val His Ser Gly Val Ser Thr Asp Pro Gln Pro Leu Lys
 50 55 60

Glu Gln Pro Ala Leu Asn Asp Ser Arg Tyr Cys Leu Ser Ser Arg Leu
 65 70 75 80

Arg Val Ser Ala Thr Phe Trp Gln Asn Pro Arg Asn His Phe Arg Cys
 85 90 95

Gln Val Gln Phe Tyr Gly Leu Ser Glu Asn Asp Glu Trp Thr Gln Asp
 100 105 110

Arg Ala Lys Pro Val Thr Gln Ile Val Ser Ala Glu Ala Trp Gly Arg
 115 120 125

Ala Asp Cys Gly Phe Thr Ser Glu Ser Tyr Gln Gln Gly Val Leu Ser
 130 135 140

Ala Thr Ile Leu Tyr Glu Ile Leu Leu Gly Lys Ala Thr Leu Tyr Ala
 145 150 155 160

Val Leu Val Ser Ala Leu Val Leu Met Ala Met Val Lys Arg Lys Asp
 165 170 175

eolf-seql (62).txt

Ser Arg Gly

<210> 138
 <211> 311
 <212> PRT
 <213> Homo sapiens

<400> 138

Met Asp Ser Trp Thr Phe Cys Cys Val Ser Leu Cys Ile Leu Val Ala
 1 5 10 15

Lys His Thr Asp Ala Gly Val Ile Gln Ser Pro Arg His Glu Val Thr
 20 25 30

Glu Met Gly Gln Glu Val Thr Leu Arg Cys Lys Pro Ile Ser Gly His
 35 40 45

Asn Ser Leu Phe Trp Tyr Arg Glu Thr Met Met Arg Gly Leu Glu Leu
 50 55 60

Leu Ile Tyr Phe Asn Asn Asn Val Pro Ile Asp Asp Ser Gly Met Pro
 65 70 75 80

Glu Asp Arg Phe Ser Ala Lys Met Pro Asn Ala Ser Phe Ser Thr Leu
 85 90 95

Lys Ile Gln Pro Ser Glu Pro Arg Asp Ser Ala Val Tyr Phe Cys Ala
 100 105 110

Ser Ser Pro Gly Ser Thr Asp Thr Gln Tyr Phe Gly Pro Gly Thr Arg
 115 120 125

Leu Thr Val Leu Glu Asp Leu Lys Asn Val Phe Pro Pro Glu Val Ala
 130 135 140

Val Phe Glu Pro Ser Glu Ala Glu Ile Ser His Thr Gln Lys Ala Thr
 145 150 155 160

eolf-seql (62).txt

Leu Val Cys Leu Ala Thr Gly Phe Tyr Pro Asp His Val Glu Leu Ser
165 170 175

Trp Trp Val Asn Gly Lys Glu Val His Ser Gly Val Ser Thr Asp Pro
180 185 190

Gln Pro Leu Lys Glu Gln Pro Ala Leu Asn Asp Ser Arg Tyr Cys Leu
195 200 205

Ser Ser Arg Leu Arg Val Ser Ala Thr Phe Trp Gln Asn Pro Arg Asn
210 215 220

His Phe Arg Cys Gln Val Gln Phe Tyr Gly Leu Ser Glu Asn Asp Glu
225 230 235 240

Trp Thr Gln Asp Arg Ala Lys Pro Val Thr Gln Ile Val Ser Ala Glu
245 250 255

Ala Trp Gly Arg Ala Asp Cys Gly Phe Thr Ser Glu Ser Tyr Gln Gln
260 265 270

Gly Val Leu Ser Ala Thr Ile Leu Tyr Glu Ile Leu Leu Gly Lys Ala
275 280 285

Thr Leu Tyr Ala Val Leu Val Ser Ala Leu Val Leu Met Ala Met Val
290 295 300

Lys Arg Lys Asp Ser Arg Gly
305 310

<210> 139
<211> 9
<212> PRT
<213> Homo sapiens

<400> 139

Leu Leu Leu Val His Leu Ile Pro Val
1 5

eolf-seql (62).txt

<210> 140
<211> 9
<212> PRT
<213> Homo sapiens

<400> 140

Ile Ile Leu Arg His Leu Ile Glu Ile
1 5

<210> 141
<211> 9
<212> PRT
<213> Homo sapiens

<400> 141

Lys Ile Leu Leu His Leu Ile His Ile
1 5

<210> 142
<211> 9
<212> PRT
<213> Homo sapiens

<400> 142

Lys Val Leu Pro His Leu Ile Pro Leu
1 5

<210> 143
<211> 9
<212> PRT
<213> Homo sapiens

<400> 143

Ser Ala Leu Val His Leu Ile Pro Val
1 5

<210> 144
<211> 9
<212> PRT
<213> Homo sapiens

<400> 144

Asn Ala Leu Val His Leu Ile Glu Val

1

5

<210> 145
<211> 9
<212> PRT
<213> Homo sapiens

<400> 145

Val Ala Leu Gly His Leu Ile Gly Ile
1 5

<210> 146
<211> 9
<212> PRT
<213> Homo sapiens

<400> 146

Asn Ala Leu Val His Leu Ile Glu Ile
1 5

<210> 147
<211> 9
<212> PRT
<213> Homo sapiens

<400> 147

Trp Ala Leu Gly His Leu Ile Gly Ile
1 5

<210> 148
<211> 9
<212> PRT
<213> Homo sapiens

<400> 148

Gln Ala Leu Glu His Leu Ile Tyr Ile
1 5

<210> 149
<211> 9
<212> PRT
<213> Homo sapiens

<400> 149

Ile Ser Leu Ala His Leu Ile Leu Val
1 5

<210> 150

<211> 9

<212> PRT

<213> Homo sapiens

<400> 150

Glu Thr Leu Asp His Leu Ile Ser Leu
1 5

<210> 151

<211> 9

<212> PRT

<213> Homo sapiens

<400> 151

Ala Leu Leu Ser His Leu Ile Cys Arg
1 5

<210> 152

<211> 9

<212> PRT

<213> Homo sapiens

<400> 152

Lys Glu Leu Arg His Leu Ile Glu Val
1 5

<210> 153

<211> 9

<212> PRT

<213> Homo sapiens

<400> 153

Ile Ala Leu Val His Leu Ile Met Val
1 5

<210> 154

<211> 9

eolf-seql (62).txt

<212> PRT
<213> Homo sapiens

<400> 154

Cys Trp Leu Cys His Leu Ile Lys Leu
1 5

<210> 155
<211> 9
<212> PRT
<213> Homo sapiens

<400> 155

Gly Lys Leu Thr His Leu Ile Pro Val
1 5

<210> 156
<211> 9
<212> PRT
<213> Homo sapiens

<400> 156

His Leu Leu Met His Leu Ile Gly Ser
1 5

<210> 157
<211> 9
<212> PRT
<213> Homo sapiens

<400> 157

Thr Gln Leu Asp His Leu Ile Pro Gly
1 5

<210> 158
<211> 9
<212> PRT
<213> Homo sapiens

<400> 158

Gln Asp Leu Trp His Leu Ile Lys Leu
1 5

eolf-seql (62).txt

<210> 159
<211> 9
<212> PRT
<213> Homo sapiens

<400> 159

Ile Ala Leu Lys His Leu Ile Pro Thr
1 5

<210> 160
<211> 9
<212> PRT
<213> Homo sapiens

<400> 160

Ile Ala Leu Lys His Leu Ile Leu Thr
1 5

<210> 161
<211> 9
<212> PRT
<213> Homo sapiens

<400> 161

Leu Gln Leu Ile His Leu Ile Asn Val
1 5

<210> 162
<211> 9
<212> PRT
<213> Homo sapiens

<400> 162

Ser Gln Leu Val His Leu Ile Tyr Val
1 5

<210> 163
<211> 9
<212> PRT
<213> Homo sapiens

<400> 163

eolf-seql (62).txt

Cys Leu Leu Pro His Leu Ile Gln His
1 5

<210> 164
<211> 9
<212> PRT
<213> Homo sapiens

<400> 164

Met Val Leu Val His Leu Ile His Ser
1 5

<210> 165
<211> 9
<212> PRT
<213> Homo sapiens

<400> 165

Ser Asp Leu Phe His Leu Ile Gly Val
1 5

<210> 166
<211> 9
<212> PRT
<213> Homo sapiens

<400> 166

Lys Leu Leu Phe His Leu Ile Gln Ser
1 5

<210> 167
<211> 9
<212> PRT
<213> Homo sapiens

<400> 167

Lys Leu Leu Leu His Leu Ile Gln Ser
1 5

<210> 168
<211> 9
<212> PRT
<213> Homo sapiens

eolf-seql (62).txt

<400> 168

Ser Phe Leu Val His Leu Ile Gly Leu
1 5

<210> 169

<211> 9

<212> PRT

<213> Homo sapiens

<400> 169

Tyr Gly Leu Lys His Leu Ile Ser Val
1 5

<210> 170

<211> 9

<212> PRT

<213> Homo sapiens

<400> 170

Ser Glu Leu Pro His Leu Ile Gly Ile
1 5

<210> 171

<211> 9

<212> PRT

<213> Homo sapiens

<400> 171

Tyr Ala Leu Ser His Leu Ile His Ala
1 5

<210> 172

<211> 9

<212> PRT

<213> Homo sapiens

<400> 172

Thr Leu Leu Gly His Leu Ile Ser Lys
1 5

<210> 173

eolf-seql (62).txt

<211> 9
<212> PRT
<213> Homo sapiens

<400> 173

Ser Gln Leu Ser His Leu Ile Ala Met
1 5

<210> 174
<211> 9
<212> PRT
<213> Homo sapiens

<400> 174

Phe Phe Leu Val His Leu Ile Cys Met
1 5

<210> 175
<211> 9
<212> PRT
<213> Homo sapiens

<400> 175

Val Ser Leu His His Leu Ile Asn Ala
1 5

<210> 176
<211> 9
<212> PRT
<213> Homo sapiens

<400> 176

Ile Met Leu Ile His Leu Ile Arg Leu
1 5

<210> 177
<211> 9
<212> PRT
<213> Homo sapiens

<400> 177

Ile Thr Leu Ile His Leu Ile Arg Leu
1 5

eolf-seql (62).txt

<210> 178
<211> 9
<212> PRT
<213> Homo sapiens

<400> 178

Ser Glu Leu Phe His Leu Ile Pro Leu
1 5

<210> 179
<211> 9
<212> PRT
<213> Homo sapiens

<400> 179

Ser Val Leu Phe His Leu Ile Pro Leu
1 5

<210> 180
<211> 9
<212> PRT
<213> Homo sapiens

<400> 180

Ala Gln Leu Ala His Leu Ile Leu Ser
1 5

<210> 181
<211> 9
<212> PRT
<213> Homo sapiens

<400> 181

Phe Leu Leu Gly His Leu Ile Pro Arg
1 5

<210> 182
<211> 9
<212> PRT
<213> Homo sapiens

<400> 182

eolf-seql (62).txt

Met Leu Leu Gly His Leu Ile Phe Phe
1 5

<210> 183
<211> 9
<212> PRT
<213> Homo sapiens

<400> 183

Val Leu Leu Phe His Leu Ile Glu Glu
1 5

<210> 184
<211> 9
<212> PRT
<213> Homo sapiens

<400> 184

Val Phe Leu Arg His Leu Ile Thr Leu
1 5

<210> 185
<211> 9
<212> PRT
<213> Homo sapiens

<400> 185

Thr Leu Leu Asp His Leu Ile Phe Lys
1 5

<210> 186
<211> 9
<212> PRT
<213> Homo sapiens

<400> 186

Ser Val Leu Val His Leu Ile Pro Ala
1 5

<210> 187
<211> 9
<212> PRT

<213> Homo sapiens

<400> 187

Ala Lys Leu Glu His Leu Ile Tyr Leu
1 5

<210> 188

<211> 9

<212> PRT

<213> Homo sapiens

<400> 188

Ser Leu Leu Pro His Leu Ile Leu Ser
1 5

<210> 189

<211> 9

<212> PRT

<213> Homo sapiens

<400> 189

Ser Ile Leu Gly His Leu Ile Cys Ser
1 5

<210> 190

<211> 9

<212> PRT

<213> Homo sapiens

<400> 190

Gln Ser Leu Glu His Leu Ile Tyr Ile
1 5

<210> 191

<211> 9

<212> PRT

<213> Homo sapiens

<400> 191

Tyr Ile Leu Asn His Leu Ile Asn Pro
1 5

eolf-seql (62).txt

<210> 192
<211> 9
<212> PRT
<213> Homo sapiens

<400> 192

Tyr Lys Leu Leu His Leu Ile Trp Ile
1 5

<210> 193
<211> 9
<212> PRT
<213> Homo sapiens

<400> 193

Lys Leu Leu Cys His Leu Ile Glu His
1 5

<210> 194
<211> 9
<212> PRT
<213> Homo sapiens

<400> 194

Ala Leu Leu Asp His Leu Ile Thr His
1 5

<210> 195
<211> 9
<212> PRT
<213> Homo sapiens

<400> 195

Phe Met Leu Ser His Leu Ile Gln His
1 5

<210> 196
<211> 7
<212> PRT
<213> Homo sapiens

<400> 196

Met Thr Leu Asn Gly Asp Glu

1

5

<210> 197
 <211> 6
 <212> PRT
 <213> Homo sapiens

<400> 197

Ile Tyr Ser Asn Gly Asp
 1 5

<210> 198
 <211> 6
 <212> PRT
 <213> Homo sapiens

<400> 198

Thr Tyr Ser Ser Gly Asn
 1 5

<210> 199
 <211> 6
 <212> PRT
 <213> Homo sapiens

<400> 199

Ile Tyr Ser Asn Gly Asp
 1 5

<210> 200
 <211> 7
 <212> PRT
 <213> Homo sapiens

<400> 200

Gln Glu Ala Tyr Lys Gln Gln
 1 5

<210> 201
 <211> 6
 <212> PRT
 <213> Homo sapiens

<400> 201

Ile Tyr Ser Asn Gly Asp
1 5

<210> 202

<211> 6

<212> PRT

<213> Homo sapiens

<400> 202

Ile Tyr Ser Asn Gly Asp
1 5

<210> 203

<211> 7

<212> PRT

<213> Homo sapiens

<400> 203

Ile Gln Ser Ser Gln Arg Glu
1 5

<210> 204

<211> 7

<212> PRT

<213> Homo sapiens

<400> 204

Met Thr Leu Asn Gly Asp Glu
1 5

2

1