



(19) **United States**

(12) **Patent Application Publication**  
**GOKHALE**

(10) **Pub. No.: US 2018/0329786 A1**

(43) **Pub. Date: Nov. 15, 2018**

(54) **SYSTEMS AND METHODS OF UNIFIED RECONSTRUCTION IN STORAGE SYSTEMS**

**Publication Classification**

(71) Applicant: **Commvault Systems, Inc.**, Tinton Falls, NJ (US)

(51) **Int. Cl.**  
**G06F 11/14** (2006.01)  
**G06F 17/30** (2006.01)

(72) Inventor: **Parag GOKHALE**, Marlboro, NJ (US)

(52) **U.S. Cl.**  
CPC .... **G06F 11/1469** (2013.01); **G06F 17/30557** (2013.01); **G06F 17/30194** (2013.01); **G06F 17/30371** (2013.01); **G06F 2201/84** (2013.01); **G06F 11/1464** (2013.01); **G06F 17/30997** (2013.01); **G06F 11/1435** (2013.01); **G06F 17/30575** (2013.01)

(21) Appl. No.: **15/974,216**

(22) Filed: **May 8, 2018**

**Related U.S. Application Data**

(63) Continuation of application No. 15/454,903, filed on Mar. 9, 2017, now Pat. No. 9,996,430, which is a continuation of application No. 14/455,201, filed on Aug. 8, 2014, now Pat. No. 9,633,064, which is a continuation of application No. 11/639,855, filed on Dec. 15, 2006, now Pat. No. 8,930,496.

(60) Provisional application No. 60/752,202, filed on Dec. 19, 2005.

(57) **ABSTRACT**

Systems and methods for reconstructing unified data in an electronic storage network are provided which may include the identification and use of metadata stored centrally within the system. The metadata may be generated by a group of storage operation cells during storage operations within the network. The unified metadata is used to reconstruct data throughout the storage operation cells that may be missing, deleted or corrupt.

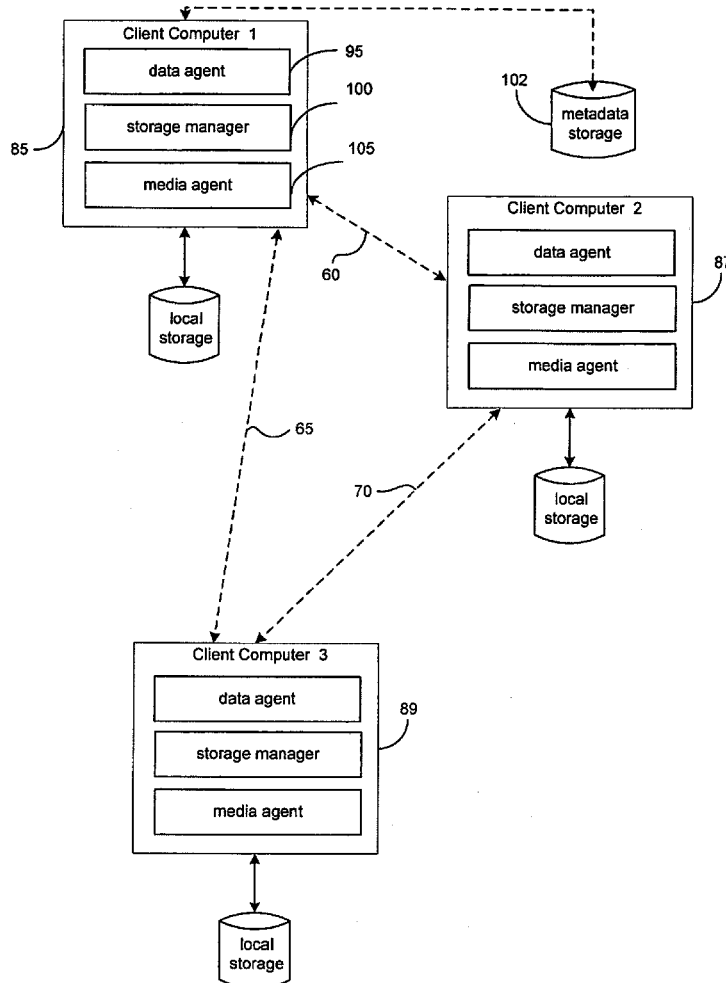

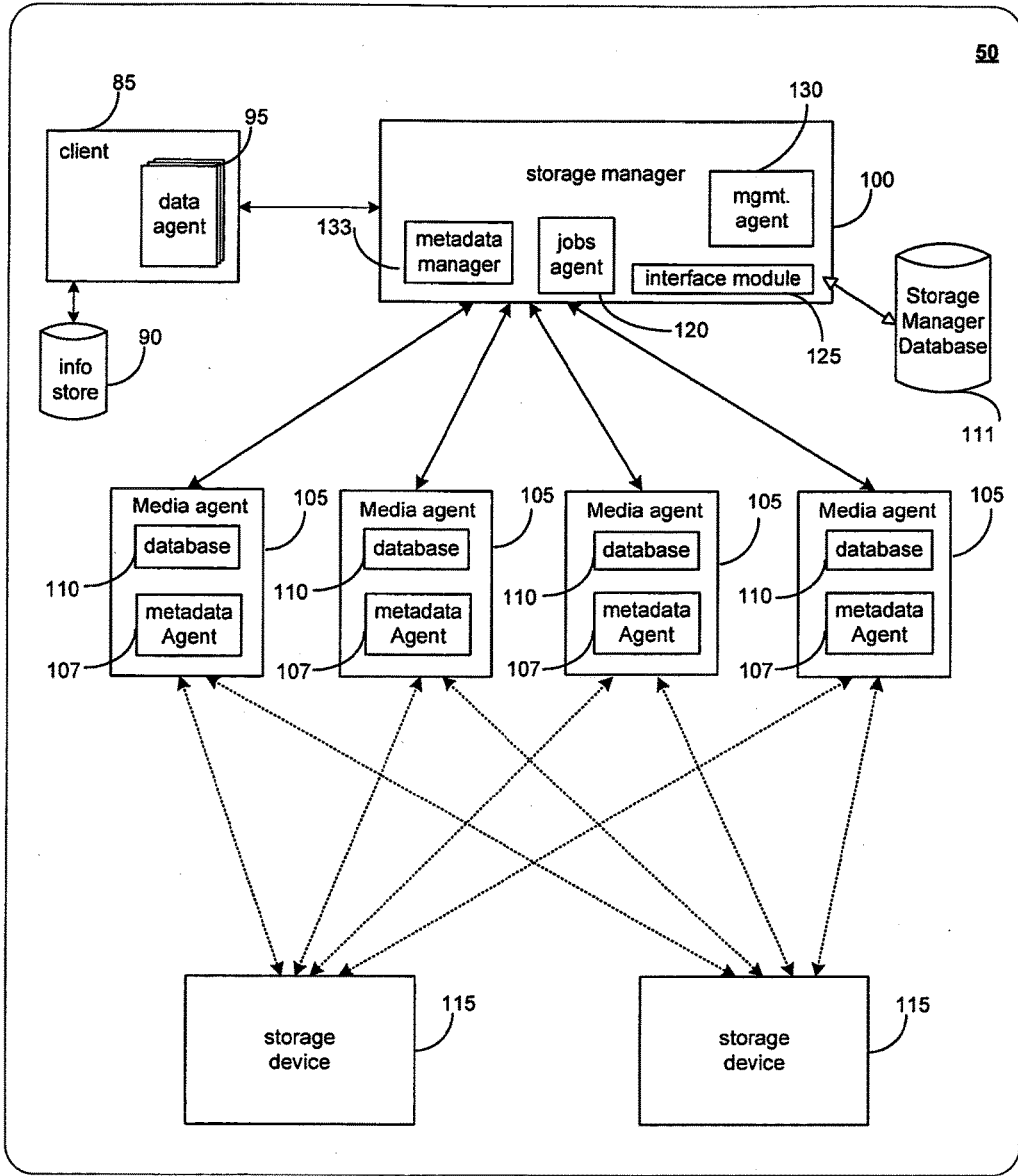

Fig. 1A

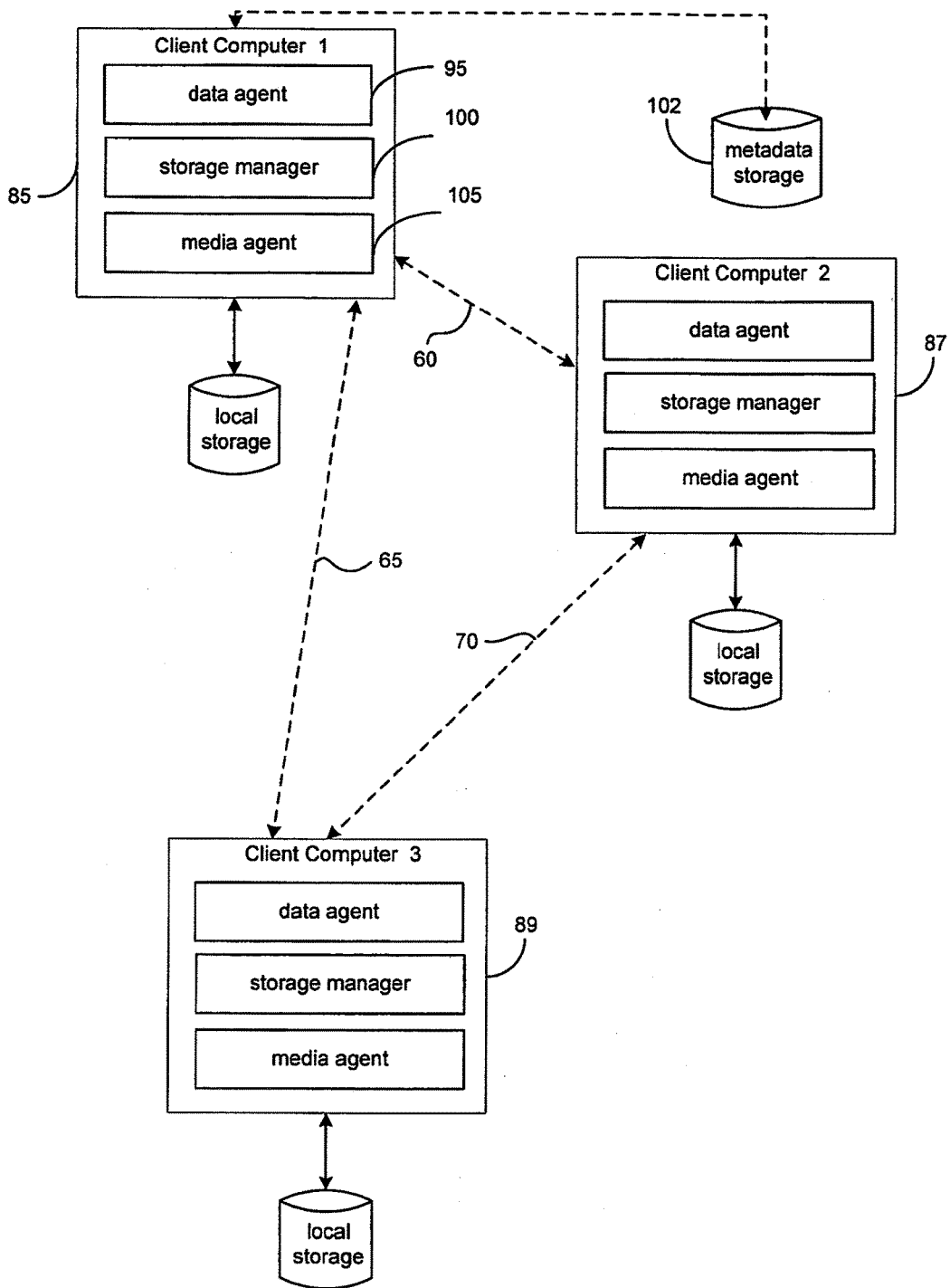

Fig. 1B

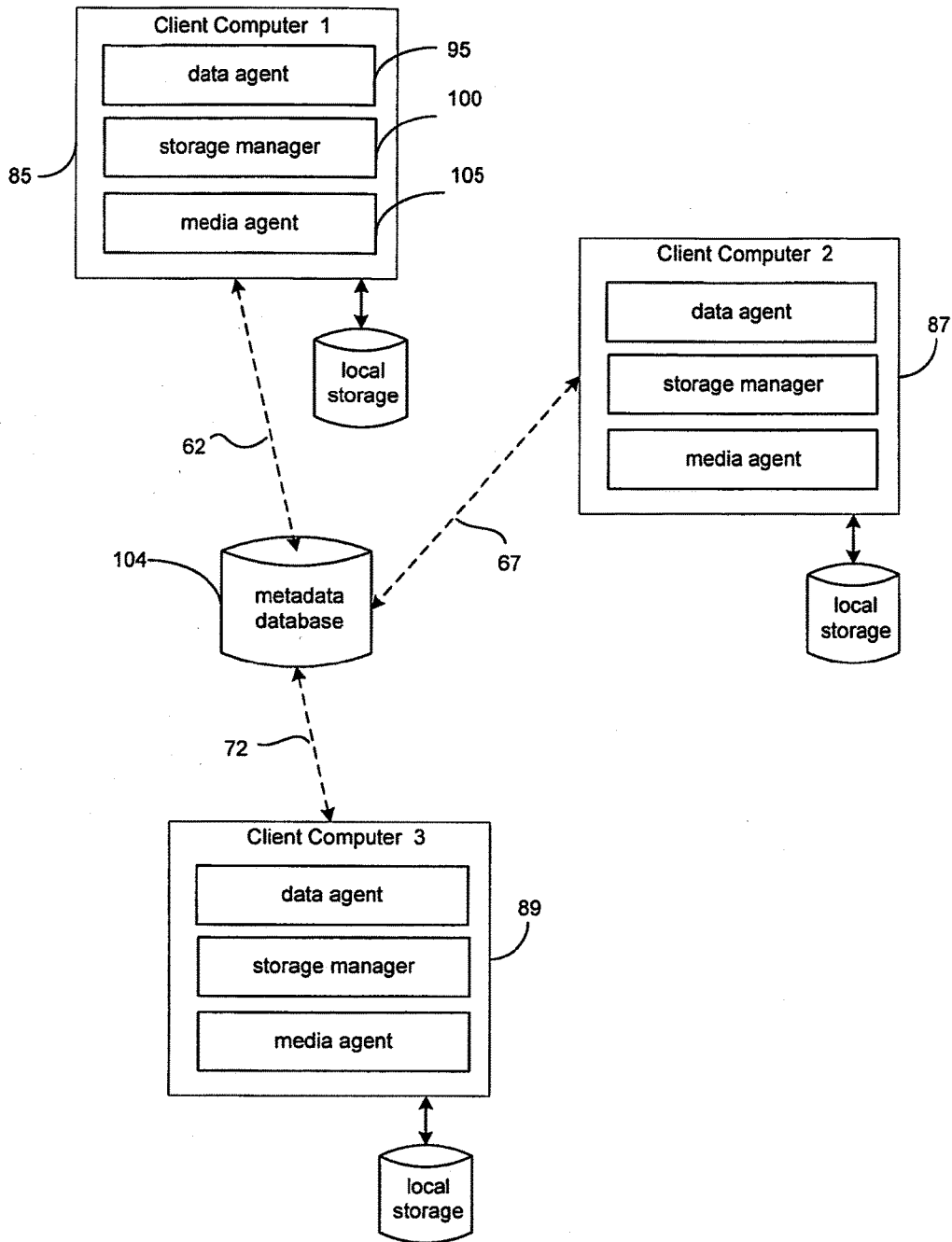

Fig. 1C

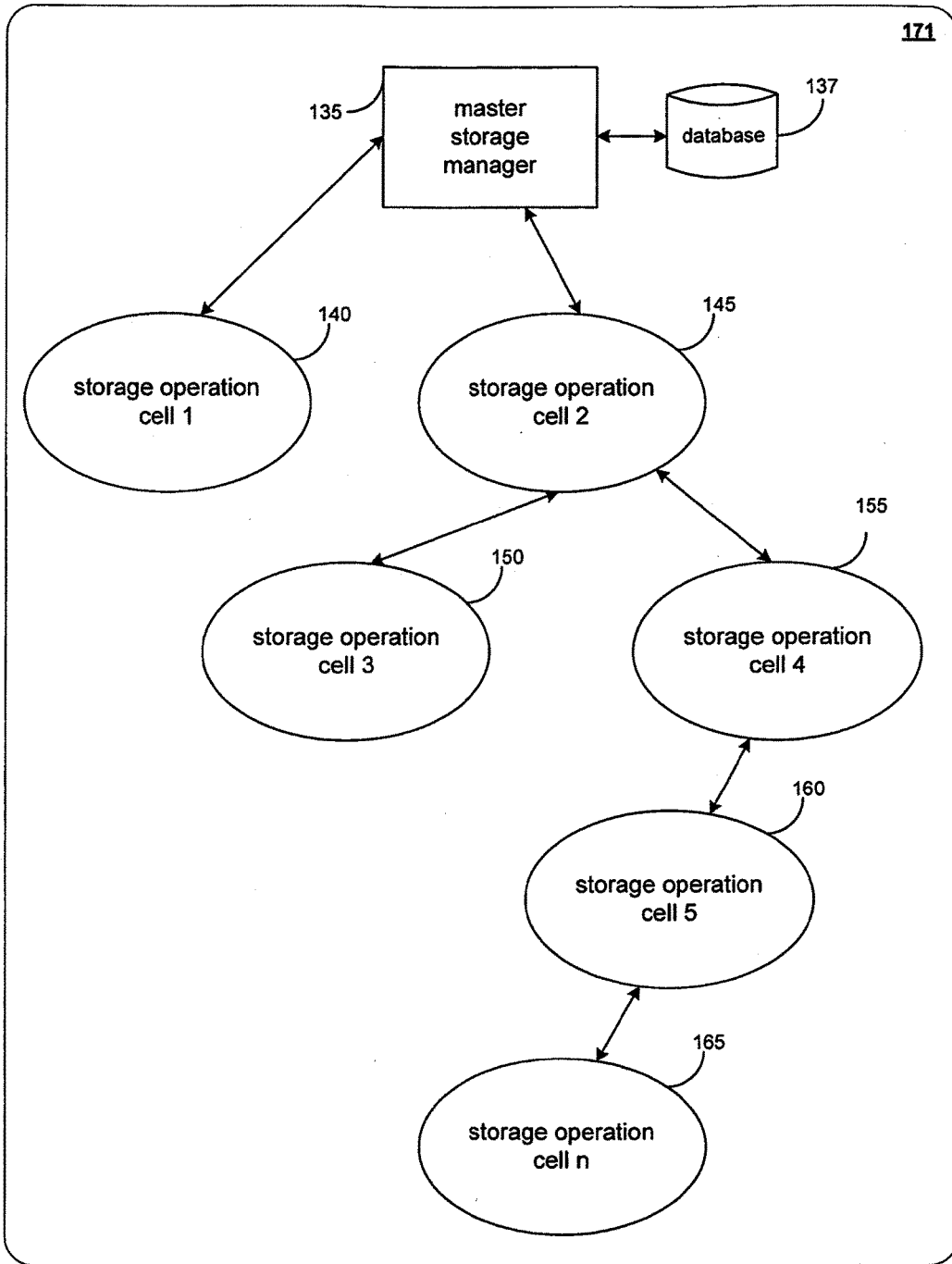

Fig. 2

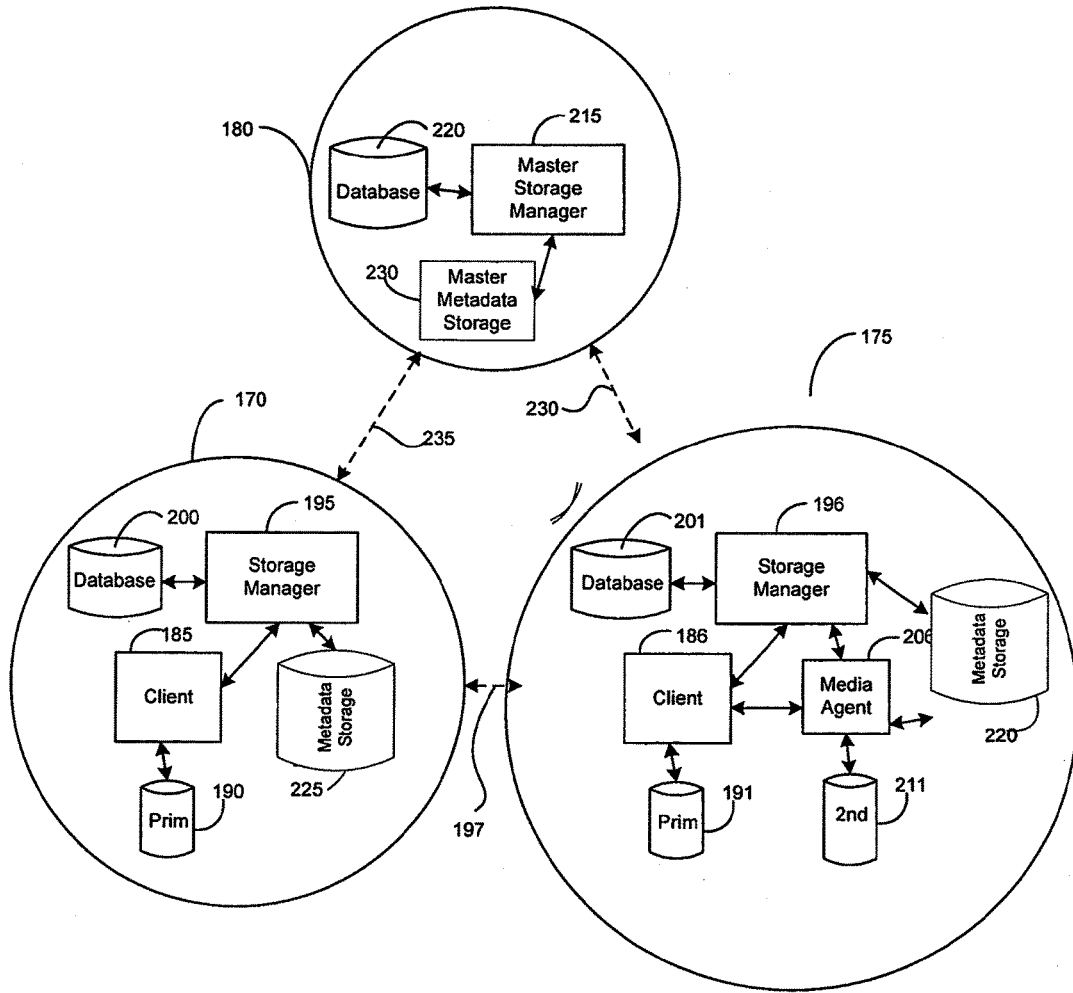

Fig. 3

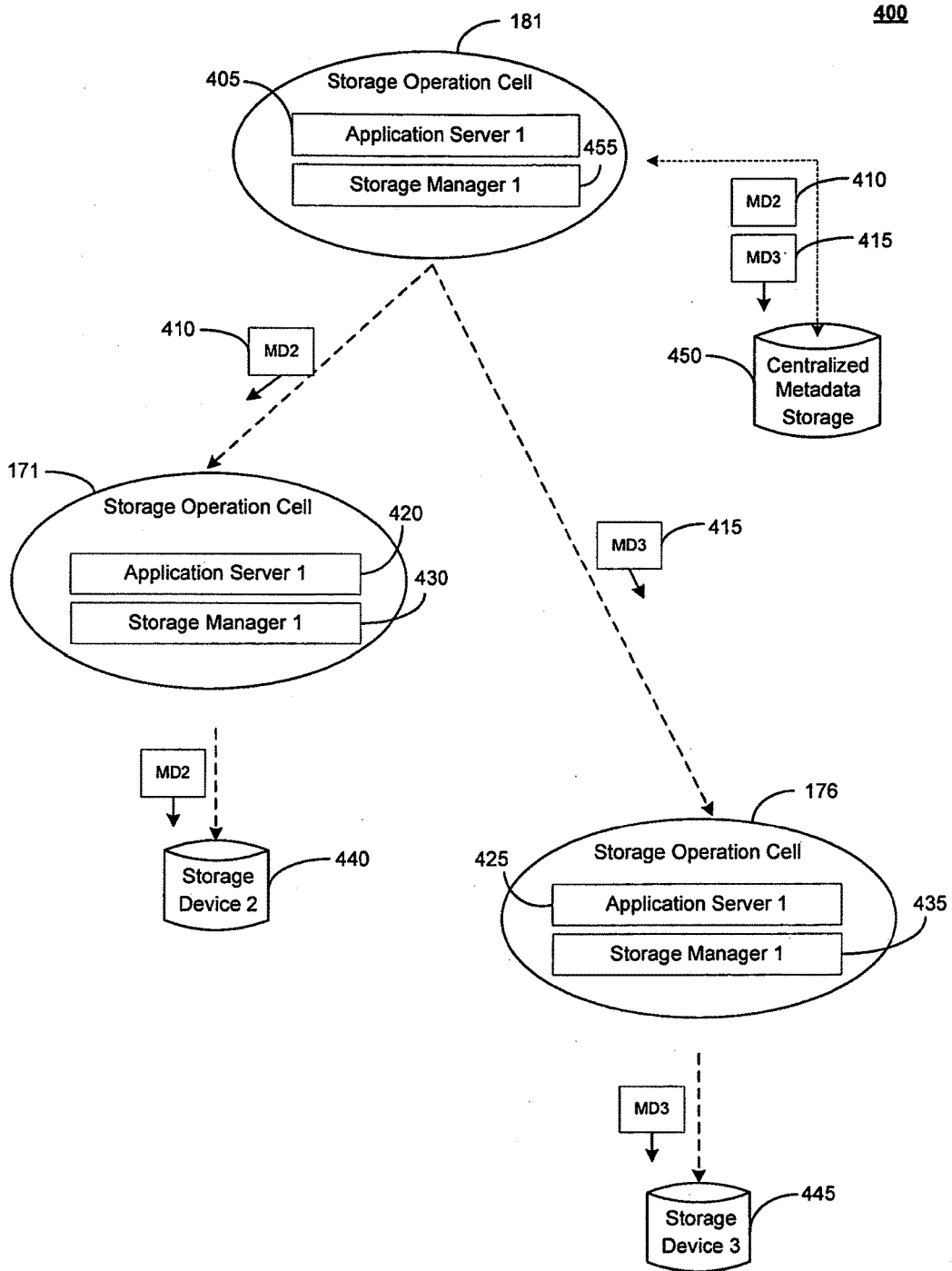

Fig. 4A

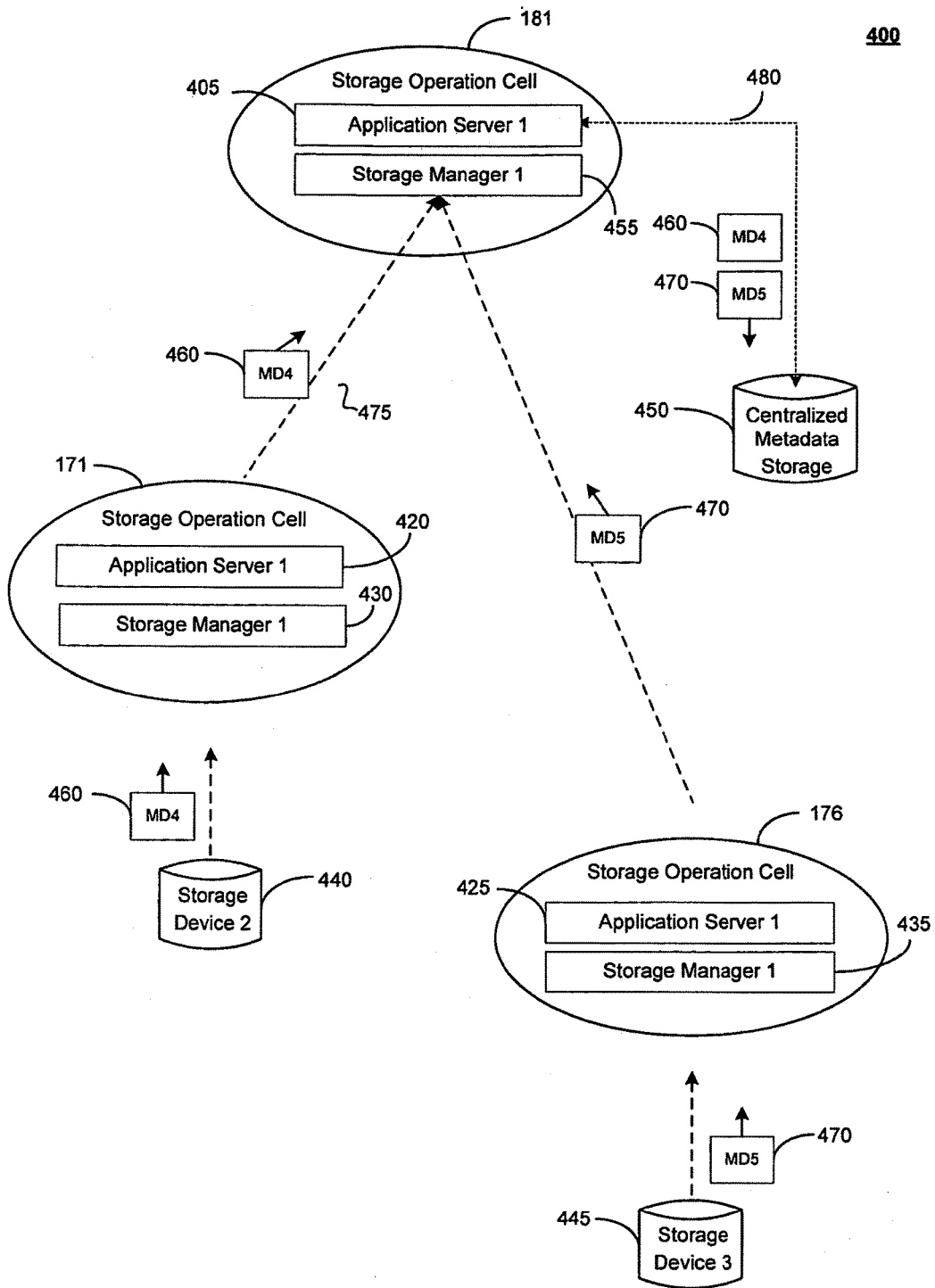
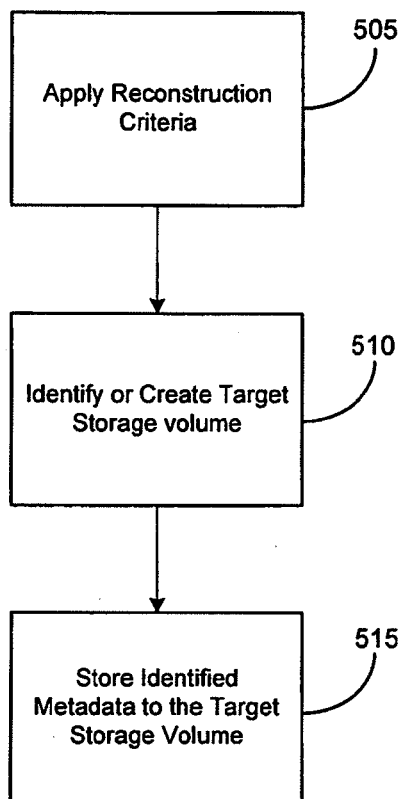

Fig. 4B



**500**



**Fig. 5**

**600**

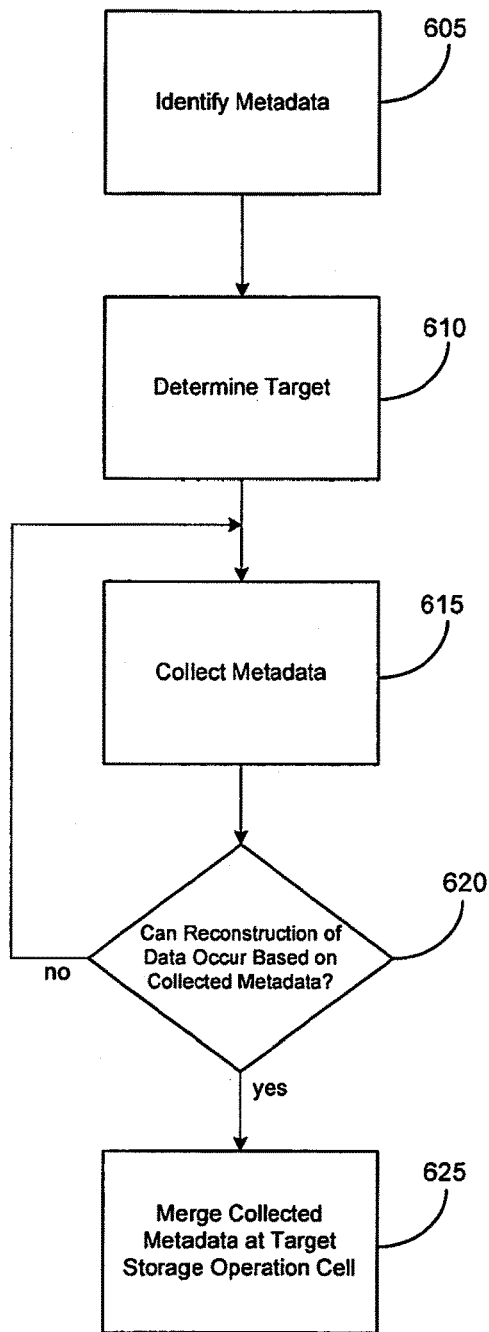

**Fig. 6**

**700**

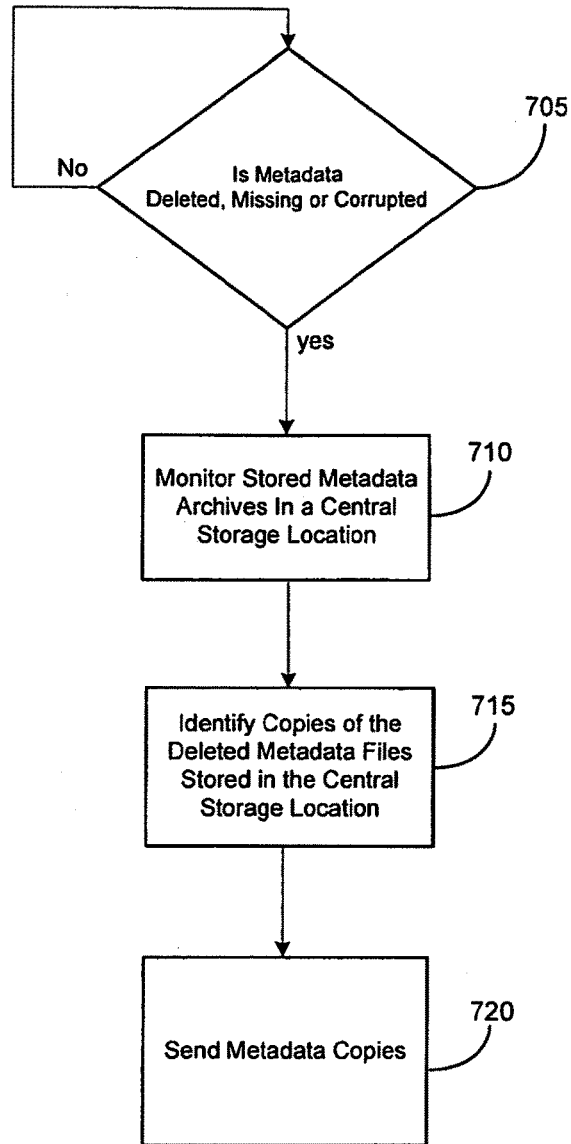

**Fig. 7**

**800**

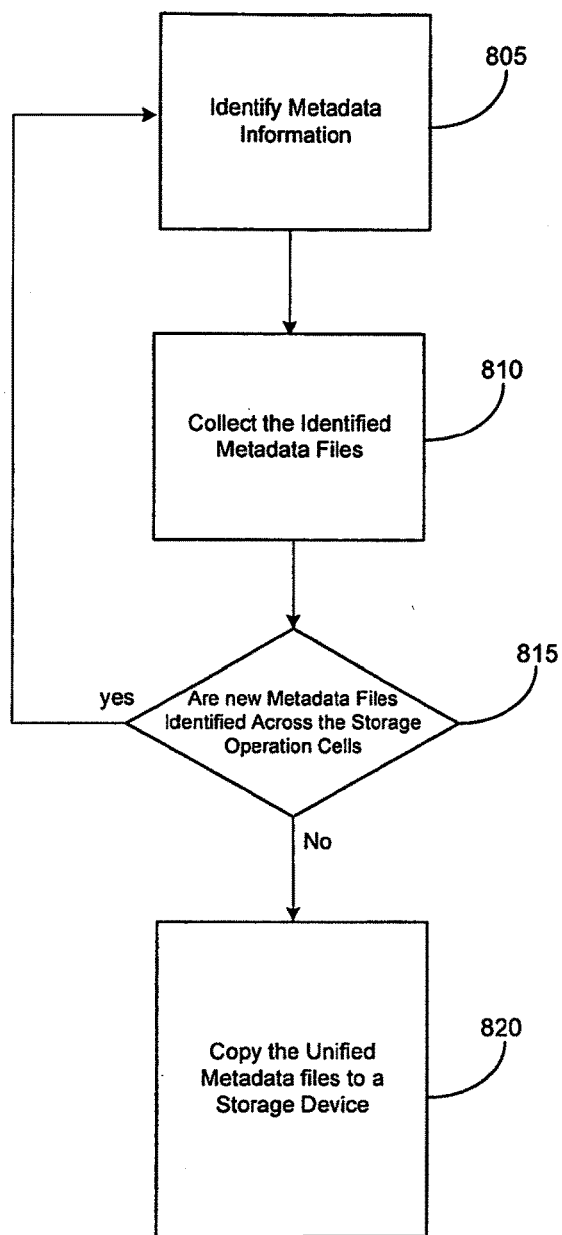

**Fig. 8**

900

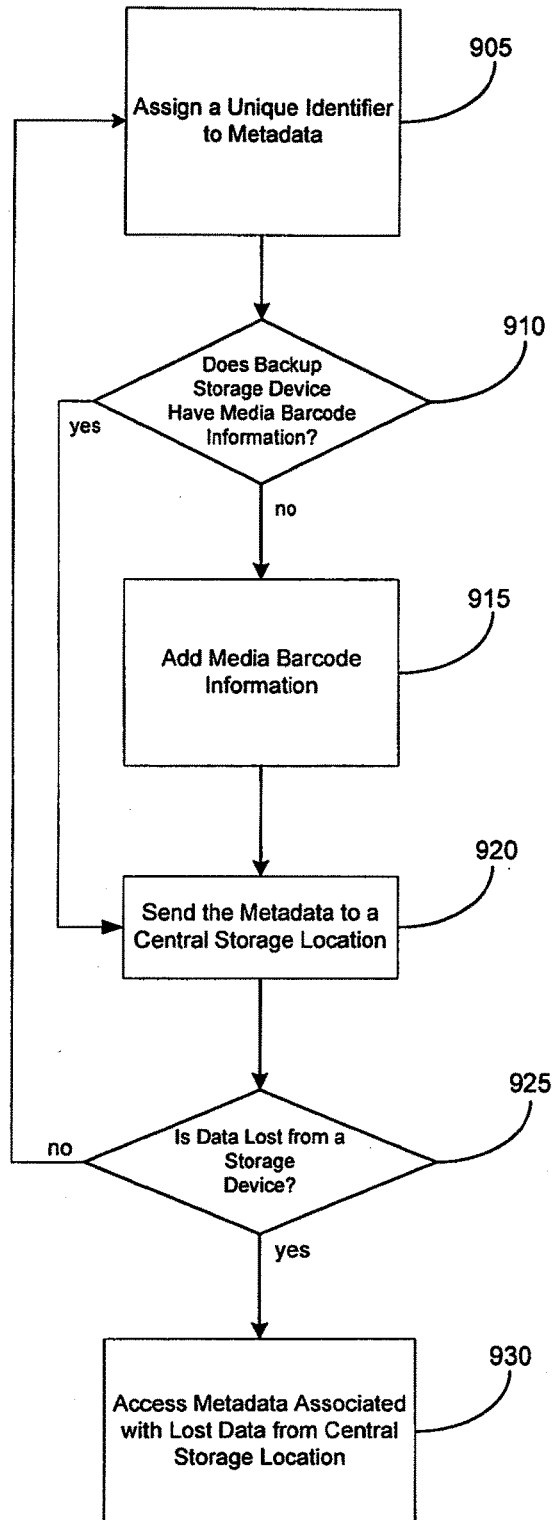

Fig. 9

## SYSTEMS AND METHODS OF UNIFIED RECONSTRUCTION IN STORAGE SYSTEMS

### RELATED APPLICATIONS

**[0001]** Any and all applications for which a foreign or domestic priority claim is identified in the Application Data Sheet, or any correction thereto, are hereby incorporated by reference into this application under 37 CFR 1.57.

**[0002]** This application is also related to the following patents and pending applications, each of which is hereby incorporated herein by reference in its entirety:

**[0003]** application Ser. No. 09/354,058, titled "HIERARCHICAL BACKUP AND RETRIEVAL SYSTEM," filed Jul. 15, 1999, now U.S. Pat. No. 7,395,282, issued Jan. 25, 2011;

**[0004]** application Ser. No. 09/610,738, titled "MODULAR BACKUP AND RETRIEVAL SYSTEM USED IN CONJUNCTION WITH A STORAGE AREA NETWORK," filed Jul. 6, 2000, now U.S. Pat. No. 7,035,880, issued Apr. 25, 2006;

**[0005]** U.S. Pat. No. 6,418,478, titled "PIPELINED HIGH SPEED DATA TRANSFER MECHANISM," issued Jul. 9, 2002;

**[0006]** Application Ser. No. 60/460,234, titled "SYSTEM AND METHOD FOR PERFORMING STORAGE OPERATIONS IN A COMPUTER NETWORK," filed Apr. 3, 2003, and related applications including Ser. Nos. 10/818,794, 10/819,097, and Ser. No. 10/819,101, all filed Apr. 5, 2004; and

**[0007]** application Ser. No. 10/877,831, titled "HIERARCHICAL SYSTEM AND METHOD FOR PERFORMING STORAGE OPERATIONS IN A COMPUTER NETWORK," filed Jun. 25, 2004, now U.S. Pat. No. 7,454,569, issued Nov. 18, 2008.

**[0008]** Application Ser. No. 60/519,526, titled "SYSTEM AND METHOD FOR PERFORMING PIPELINED STORAGE OPERATIONS IN A COMPUTER NETWORK," filed Nov. 13, 2003, and related applications including Ser. No. 10/990,284 and Ser. No. 10/990,357 both filed Nov. 15, 2004; and

**[0009]** application Ser. No. 11/120,619, titled "HIERARCHICAL SYSTEMS AND METHODS FOR PROVIDING STORAGE A UNIFIED VIEW OF STORAGE INFORMATION," filed May 2, 2005, now U.S. Pat. No. 7,343,453, issued Mar. 11, 2008.

**[0010]** Application Ser. 60/752,203, titled "SYSTEMS AND METHODS FOR CLASSIFYING AND TRANSFERRING INFORMATION IN A STORAGE NETWORK," filed Dec. 19, 2005.

**[0011]** Application Ser. No. 60/752,202 titled "SYSTEMS AND METHODS FOR GRANULAR RESOURCE MANAGEMENT IN A STORAGE NETWORK," filed Dec. 19, 2005.

**[0012]** application Ser. No. 11/313,224, titled "SYSTEMS AND METHODS FOR PERFORMING MULTI-PATH STORAGE OPERATIONS," filed Dec. 19, 2005, now U.S. Pat. No. 7,620,710, issued Nov. 17, 2009.

**[0013]** Application Ser. No. 60/752,196 titled "SYSTEMS AND METHODS FOR MIGRATING COMPONENTS IN A HIERARCHICAL STORAGE NETWORK," filed Dec. 19, 2005.

**[0014]** Application Ser. No. 60/752,201 titled "SYSTEMS AND METHODS FOR RESYNCHRONIZING STORAGE OPERATIONS," filed Dec. 19, 2005.

**[0015]** Application Ser. No. 60/752,197 titled "SYSTEMS AND METHODS FOR HIERARCHICAL CLIENT GROUP MANAGEMENT", filed Dec. 19, 2005.

### BACKGROUND OF THE INVENTION

#### Field of the Invention

**[0016]** The invention disclosed herein relates generally to performing storage operations on electronic data in a computer network. More particularly, the present invention relates to managing metadata in a storage operation system.

**[0017]** Storage management systems have evolved over time into complex entities with many components including hardware and software modules designed to perform a variety of different storage operations on electronic data. Current storage management systems employ a number of different methods to perform storage operations on electronic data. For example, data can be stored in primary storage as a primary copy or in secondary storage as various types of secondary copies including, as a backup copy, a snapshot copy, a hierarchical storage management copy ("HSM"), as an archive copy, and as other types of copies.

**[0018]** A primary copy of data is generally a production copy or other "live" version of the data which is used by a software application and is typically in the native format of that application. Primary copy data may be maintained in a local memory or other high-speed storage device that allows for relatively fast data access. Such primary copy data is typically retained for a period of time (e.g., a number of seconds, minutes, hours or days) before some or all of the data is stored as one or more secondary copies, for example, to prevent loss of data in the event a problem occurs with the data stored in primary storage.

**[0019]** Secondary copies may include point-in-time data and may be intended for long-term retention (e.g., weeks, months or years depending on retention criteria, for example as specified in a storage policy as further described herein) before some or all of the data is moved to other storage or discarded. Secondary copies may be indexed so users can browse and restore the data at another point in time. After certain primary copy data is copied to secondary storage, a pointer or other location indicia such as a stub may be placed in the primary copy to indicate the current location of that data.

**[0020]** One type of secondary copy is a backup copy. A backup copy is generally a point-in-time copy of the primary copy data stored in a backup format as opposed to in native application format. For example, a backup copy may be stored in a backup format that is optimized for compression and efficient long-term storage. Backup copies generally have relatively long retention periods and may be stored on media with slower retrieval times than other types of secondary copies and media. In some cases, backup copies may be stored at an offsite location.

**[0021]** Another form of secondary copy is a snapshot copy. From an end-user viewpoint, a snapshot may be thought of as a representation or image of the primary copy data at a given point in time. A snapshot generally creates a bit map or block level representation of a primary copy volume at a particular moment in time. Users typically gain a read-only access to the record of files and directories of the snapshot. By electing to restore primary copy data from a snapshot taken at a given point in time, users may also return

the current file system to the prior state of the file system that existed when the snapshot was taken.

**[0022]** A snapshot may be created instantly, using a minimum of file space, but may still function as a conventional file system backup. A snapshot may not actually create another physical copy of all the data, but may simply create pointers that are mapped to specific blocks of data taken at the point in time of the snapshot.

**[0023]** Another type of data generated by client computer systems and their associated networks is metadata. Metadata includes information, or data, about the data stored on the system. Metadata, while not including the substantive operational data of client applications is useful in the administration, security, maintenance, and accessibility of operational data. Examples of metadata include files size, edit times, edit dates, locations on storage devices, version numbers, encryption codes, restrictions on access or uses, and tags of information that may include an identifier for users or clients, etc.

**[0024]** Whether data is stored in primary or secondary storage, it may have metadata or other associated data useful for application or network management. Such metadata may be created by applications operating on different platforms and may be stored or backed up to storage devices that serve different and distinct storage domains. Thus, if it is desired to obtain metadata or other data relating to a particular application across a network or several clients (e.g., to obtain a collective or aggregate “unified view” of the data), it may be necessary to communicate with the various network devices to identify and collect the relevant metadata for use as an aid in system maintenance and administration.

#### SUMMARY OF THE INVENTION

**[0025]** In accordance with certain aspects of the present invention, systems and methods for identifying and merging data in an electronic storage network are provided which may include the identification, collection, creation, and use of metadata stored centrally within the system. The metadata may be generated by a group of storage operation cells during storage operations within the network. Such metadata is used to reconstruct client, application, or system data throughout the storage operation network that may be missing, deleted, corrupt or otherwise incomplete or inaccurate.

**[0026]** An embodiment of the present invention includes a system for reconstructing and maintaining data stored in an electronic storage network. The system may include a plurality of storage operation cells interconnected on the network. One of the storage operation cells may include a master storage manager that maintains data related to client applications or system management. The master storage manager may collect the data generated by a plurality of storage operation cells and stores the data on one or more storage devices.

**[0027]** In another embodiment of the present invention, a method for reconstructing and maintaining client or system data stored in an electronic storage network is provided. The method may include identifying and collecting data stored in a group of storage operation cells. The collected data may be stored in a central storage location, wherein the data stored in the central storage location represents a collection of integrated data obtained from various locations across the electronic storage network.

**[0028]** In yet another embodiment a method of reconstructing data stored in an electronic storage network is

presented. The method may include identifying metadata associated with an interruption of data transfer between first and second storage devices to determine if data present at one of the storage devices is not present at the other fault and collecting backup metadata from a storage device.

**[0029]** In another embodiment of the present invention, a computer-readable medium having sequences of instructions which, when executed by one or more processors cause an electronic device to assign unique identifiers to a sets of metadata generated by storage operation cells, each linked to a local storage device. It may determined whether a backup storage device includes a hardware identifier, if not, one is added to unique identifier. The sets of metadata, may then be stored in a central storage device. Upon detection of a loss of metadata on the local storage device, a corresponding set of metadata is located on the central storage device using the unique identifier. The lost metadata may be reconstructed using a corresponding set of metadata on a storage device. The reconstructed metadata may be copied on to the local storage device for subsequent use.

#### BRIEF DESCRIPTION OF THE DRAWINGS

**[0030]** Aspects of the invention are illustrated in the figures of the accompanying drawings which are meant to be exemplary and not limiting, in which like references are intended to refer to like or corresponding parts, and in which:

**[0031]** FIG. 1A is a block diagram of a storage operation cell according to an embodiment of the invention;

**[0032]** FIG. 1B illustrates the exchange of metadata between client computers of a storage operation system according to an embodiment of the invention;

**[0033]** FIG. 1C illustrates the exchange of metadata between client computers of a storage operation system according to another embodiment of the invention;

**[0034]** FIG. 2 is a block diagram of a hierarchically organized group of storage operation cells in a system to perform storage operations on electronic data and metadata in a computer network according to an embodiment of the invention;

**[0035]** FIG. 3 is a block diagram of a hierarchically organized group of storage operation cells according to an embodiment of the invention;

**[0036]** FIGS. 4A and 4B present a generalized block diagrams illustrating the transfer of metadata according to an embodiment of the invention;

**[0037]** FIG. 5 is a flow diagram generally illustrating some of the steps involved in storing metadata to a central storage device according to an embodiment of the invention;

**[0038]** FIG. 6 is a flow diagram of a method of reconstructing metadata within a storage operation system according to an embodiment of the invention;

**[0039]** FIG. 7 is a flow diagram illustrating some of the steps involved in recovering deleted metadata within a storage operation system according to an embodiment of the invention;

**[0040]** FIG. 8 is a flow diagram illustrating some of the steps involved in using metadata for storage system recovery operations according to an embodiment of the invention; and

**[0041]** FIG. 9 is a flow diagram illustrating some of the steps involved in using metadata for identifying backed up storage media during data recovery according to an embodiment of the invention.

DETAILED DESCRIPTION OF THE  
PREFERRED EMBODIMENT

**[0042]** Detailed embodiments of the present invention are disclosed herein, however, it is to be understood that the disclosed embodiments are merely exemplary of the invention, which may be embodied in various forms. Therefore, specific functional details disclosed herein are not to be interpreted as limiting, but merely as a basis for teaching one skilled in the art to employ the present invention in broad spectrum of more specific detailed embodiments.

**[0043]** With reference to FIGS. 1 through 9, exemplary aspects of certain features of the present invention are presented. FIG. 1A illustrates a block diagram of a storage operation cell 50 that performs storage operations on electronic data in a computer network in accordance with an embodiment of the present invention. Storage operation cell 50 may also be referred to herein as a storage domain. As shown, storage operation cell 50 may generally include a storage manager 100, a data agent 95, a media agent 105, a storage device 115, and, in some embodiments, may include certain other components such as a client 85, a data or information store 90, databases 110 and 111, jobs agent 120, an interface module 125, a management agent 130, and metadata manager 133. Such system and elements thereof are exemplary of a modular storage management system such as the CommVault QiNetix™ system, and also the CommVault GALAXY™ backup system, available from CommVault Systems, Inc. of Oceanport, N.J., and further described in U.S. Pat. No. 7,035,880, which is incorporated herein by reference in its entirety.

**[0044]** A storage operation cell 50, in one embodiment, may generally include combinations of hardware and software components associated with performing storage operations on electronic data including the logical association of physical components within the system (e.g., for administrative or convenience purposes). Exemplary storage operation cells according to embodiments of the invention may include, as further described herein, CommCells as embodied in the QNet storage management system and the QiNetix storage management system by CommVault Systems of Oceanport, N.J. According to some embodiments of the invention, storage operations cell 50 may be related to backup cells and provide some or all of the functionality of backup cells as described in application Ser. No. 09/354,058.

**[0045]** Storage operation cells may also perform additional types of storage operations and other types of storage management functions that are not generally offered by backup cells. In accordance with certain embodiments of the present invention, additional storage operations performed by storage operation cells may include creating, storing, retrieving, and migrating primary data copies and secondary data copies (which may include, for example, snapshot copies, backup copies, HSM copies, archive copies, and other types of copies of electronic data). In some embodiments, storage operation cells may also provide one or more integrated management consoles for users or system processes to interface with in order to perform certain storage operations on electronic data as further described herein. Such integrated management consoles may be displayed at a central control facility or several similar consoles distributed throughout multiple network locations to provide global or geographically specific network data storage information.

**[0046]** In some embodiments, storage operations may be performed according to a storage policy. A storage policy, generally, may be a data structure or other information source that includes a set of preferences and other storage criteria for performing a storage operation. The preferences and storage criteria may include, but are not limited to, a storage location, relationships between system components, network pathway to utilize, retention policies, data characteristics, compression or encryption requirements, preferred system components to utilize in a storage operation, and other criteria relating to a storage operation.

**[0047]** Thus, a storage policy may indicate that certain data is to be stored in a specific storage device, retained for a specified period of time before being aged to another tier of secondary storage, copied to secondary storage using a specified number of streams, etc. In one embodiment, a storage policy may be stored to a storage manager database 111, to archive media as metadata for use in restore operations or other storage operations. The storage policy may be stored to other locations or components of the system.

**[0048]** A schedule policy specifies when and how often to perform storage operations and may also specify performing certain storage operations on sub-clients of data including how to handle those sub-clients. A sub-client may represent static or dynamic associations of portions of data of a volume and are generally mutually exclusive. Thus, a portion of data may be given a label and the association is stored as a static entity in an index, database or other storage location used by the system. Sub-clients may also be used as an effective administrative scheme of organizing data according to data type, department within the enterprise, storage preferences, etc.

**[0049]** For example, an administrator may find it preferable to separate e-mail data from financial data using two different sub-clients having different storage preferences, retention criteria, etc. Storage operation cells may contain not only physical devices, but also may represent logical concepts, organizations, and hierarchies. For example, a first storage operation cell 50 may be configured to perform HSM operations, such as data backup or other types of data migration, and may include a variety of physical components including a storage manager 100 (or management agent 130), a media agent 105, a client component 85, and other components as described herein. A second storage operation cell may contain the same or similar physical components, however, it may be configured to perform storage resource management (“SRM”) operations, such as monitoring a primary data copy or performing other known SRM operations.

**[0050]** While the first and second storage operation cells are logically distinct entities configured to perform different management functions (i.e., HSM and SRM respectively), each cell may contain the same or similar physical devices in both storage operation cells. In an alternative embodiment, different storage operation cells may contain some of the same physical devices and not others. For example, a storage operation cell 50 configured to perform SRM tasks may include a media agent 105, client 85, or other network device connected to a primary storage volume, while a storage operation cell 50 configured to perform HSM tasks instead may include a media agent 105, client 85, or other network device connected to a secondary storage volume and not contain the elements or components associated with the primary storage volume. These two cells, in this embodi-



ment, may include a different storage manager **100** that coordinates storage operations via the same media agents **105** and storage devices **115**. This “overlapping” configuration may allow storage resources to be accessed by more than one storage manager **100** such that multiple paths exist to each storage device **115** facilitating failover, load balancing and promoting robust data access via alternative routes.

[0051] Alternatively, in another embodiment, a single storage manager **100** may control two or more cells **50** (whether or not each storage cell **50** has its own dedicated storage manager **100**). Moreover, in certain embodiments, the extent or type of overlap may be user-defined (through a control console (not shown)) or may be automatically configured to optimize data storage and/or retrieval.

[0052] In one embodiment, a data agent **95** may be a software module or part of a software module that is generally responsible for archiving, migrating, and recovering data from client computer **85** stored in an information store **90** or other memory location. Each client computer **85** may have at least one data agent **95** and the system can support multiple client computers **85**. In some embodiments, data agents **95** may be distributed between client **85** and storage manager **100** (and any other intermediate components (not shown)) or may be deployed from a remote location or its functions approximated by a remote process that performs some or all of the functions of data agent **95**. Data agent **95** may also generate metadata associated with the data that it is generally responsible for archiving, migrating, and recovering from client computer **85**. This metadata may be appended or imbedded within the client data as it is transferred to a backup or secondary storage location under the direction of storage manager **100**.

[0053] In one embodiment, the storage manager **100** may include a software module or other application that may coordinate and control storage operations performed by storage operation cell **50**. The storage manager **100** may communicate with the elements of the storage operation cell **50** including client computers **85**, data agents **95**, media agents **105**, and storage devices **115**, to initiate and manage system backups, migrations, and data recovery.

[0054] In one embodiment of the present invention, the storage manager **100** may include a jobs agent **120** that monitors the status of some or all storage operations previously performed, currently being performed, or scheduled to be performed by the storage operation cell **50**. Jobs agent **120** may be linked with agent, or an interface module **125** (typically a software module or application). The interface module **125** may include information processing and display software, such as a graphical user interface (“GUI”), an application program interface (“API”), or other interactive interface through which users and system processes can retrieve information about the status of storage operations.

[0055] Through interface module **125**, users may optionally issue instructions to various storage operation cells **50** regarding performance of the storage operations as described and contemplated by illustrative embodiments of the present invention. For example, a user may utilize the GUI to view the status of pending storage operations in some or all of the storage operation cells in a given network or to monitor the status of certain components in a particular storage operation cell (e.g., the amount of storage capacity left in a particular storage device).

[0056] One embodiment of storage manager **100** may also include a management agent **130** that is typically imple-

mented as a software module or application program. A management agent **130** provides an interface that allows various management components in other storage operation cells **50** to communicate with one another. For example, one embodiment of a network configuration may include multiple cells **50** adjacent to one another or otherwise logically related in a WAN or LAN configuration (not shown). With this arrangement, each cell **50** may be connected to the other through each respective interface module **125**. This allows each cell **50** to send and receive certain pertinent information from other cells **50** including status information, routing information, information regarding capacity and utilization, etc. These communication paths may also be used to convey information and instructions regarding storage operations.

[0057] In an illustrative embodiment, a management agent **130** in the first storage operation cell **50** may communicate with a management agent **130** in a second storage operation cell regarding the status of storage operations in the second storage operation cell. Another illustrative example may include a first management agent **130** in a first storage operation cell **50** that may communicate with a second management agent in a second storage operation cell to control the storage manager (and other components) of the second storage operation cell via the first management agent **130** contained in the storage manager **100** of the first storage operation cell **50**.

[0058] Another illustrative example may include a management agent **130** in the first storage operation cell **50** that may communicate directly with and control the components in the second storage management cell, bypassing storage manager **100** in the second storage management cell. In an alternative embodiment, the storage operation cells **50** can also be organized hierarchically such that hierarchically superior cells control or pass information to hierarchically subordinate cells or vice versa.

[0059] Storage manager **100** may also maintain, in one embodiment, an index cache, a database, or other data structure **111**. The data stored in database **111** may be used to indicate logical associations between components of the system, user preferences, management tasks, SRM data, HSM data or other useful metadata. As further described herein, some of this information may be stored in a media agent database **110** or other local data store. For example, the storage manager **100** may use data from database **111** to track logical associations between media agents **105** and storage devices **115**.

[0060] Storage manager **100** also may include, in one embodiment, a metadata manager **133** or other program logic or code for identifying, coordinating and capturing metadata from different applications and/or software modules operating within a storage management system. Such metadata is typically descriptive of data running on clients **85** and may include data protection information such as last backup time, backup location, associated storage and/or schedule policies and other useful characteristics etc. Furthermore, in some embodiments, such metadata may include information describing or characterizing the data in general including application information, data size, content, format etc. Application data may be identified, located and accessed through the use of the metadata corresponding to the application data. One way this may be accomplished is through the use of filter drivers or other program logic or code as further described in U.S. patent application entitled Application titled “Systems and Methods for Classifying and

Transferring Information in a Storage Network, application Ser. No. 11/564,163 filed on Nov. 28, 2006, now U.S. Pat. No. 7,631,151, issued Dec. 8, 2009.

**[0061]** One embodiment of the storage operating system may include a single storage operation cell **50**. Alternatively, the storage operating system may include multiple storage operation cells or domains that are in communication with one another and may be distributed across different network elements (e.g., servers, networks, storage media, etc.). A metadata manager **133** may monitor the creation and storage of metadata associated with various different modules within the storage operation cell **50**. Metadata manager **133** may also facilitate the capture and storage of metadata generated at different times and across different software and/or hardware components of a storage domain. In one embodiment, metadata stored in the database **110** of a media agent **105** may be monitored by the metadata manager **133**. Metadata manager **133** may direct job agent **120** to retrieve this metadata from a database **110**. Once received, metadata manager **133** may coordinate storing the metadata at a storage manager database **111** (or any other local or remote storage device).

**[0062]** Metadata manager **133** may also provide metadata for display via the interface module **120**. Such processing includes, among other things, categorizing the metadata and displaying the categorized metadata according to user preference. The metadata manager **133** also (alone or in conjunction with the management agent **130**), may send retrieved metadata to a second storage operation cell, if implemented. Similarly, management agent **130** may coordinate receiving metadata from other storage operation cells **50**, and storing the metadata at one or more designated storage devices such as, for example, database **110**. For example, metadata manager **133** may coordinate sending metadata to storage device **115** via one of media agents **105**.

**[0063]** In some embodiments, metadata generally contains data associated with storage policies and information related to system recovery. For example, the metadata may include information such as, but not limited to, the source storage device location of the data (i.e., production data), the target storage device to which the data was backed-up, the path taken by the data through the storage system network between the source and target storage devices, data format information, time of data file creation, data file size, data file format, data encryption information, and other information that may be related to the process of archiving, migrating, and recovering data across one more storage operation cells.

**[0064]** As illustrated in FIG. 1A, a media agent **105** may be implemented as a software module that conveys data, as directed by the storage manager **100**, between a client computer **85** and one or more storage devices **115** such as a tape library, a magnetic media storage device, an optical media storage device, or any other suitable storage device. In one embodiment, media agents **105** may be linked with and control a storage device **115** associated with a particular media agent. A media agent **105** may be considered to be associated with a particular storage device **115** if that media agent **105** is capable of routing and storing data to the particular storage device **115**.

**[0065]** Media agent **105** may also include a metadata agent **107** that manages the metadata that may be stored and created based on application data that may be copied or backed up to storage device **115** (or any other storage device via media agent **105**).

**[0066]** In some embodiments, some or all of the metadata may be stored at an index cache or database **110**, which is associated with a media agent **105**. The metadata may also be stored at any other data structure or storage device (not shown) managed by the media agent **105**. Metadata associated with the media agent **105** may provide information regarding the data that is stored in the storage devices **115**. For example, the metadata may provide, among other things, information regarding the content type, data file size, time of storage, and network location from which the data was sent, routing information etc., and other types of metadata as further described herein.

**[0067]** In operation, a media agent **105** associated with a particular storage device **115** may instruct the storage device to use a robotic arm or other retrieval means to load or eject a certain storage media, and to subsequently archive, migrate, or restore data to or from that media. Media agents **105** may communicate with a storage device **115** via a suitable communications path such as a SCSI or fiber channel communications link. In some embodiments, storage device **115** may be linked to a data agent **105** via a Storage Area Network ("SAN").

**[0068]** Each media agent **105** may maintain an index cache, a database, or other data structure **110** which may store index data and/or other metadata generated during backup, migration, and restore and other storage operations as described herein. For example, performing storage operations on Microsoft Exchange® data may generate index data. Such index data provides a media agent **105** or other external device with a fast and efficient mechanism for locating the data copied, stored or otherwise backed up. In some embodiments, a storage manager database **111** may store data associating a client **85** with a particular media agent **105** or storage device **115**, as specified in a storage policy. The media agent database **110** may indicate where specifically the client **85** data is stored in storage device **115**, what specific files were stored, and other information associated with storage of the client **85** data.

**[0069]** In some embodiments, such index data may be stored along with the data backed up in a storage device **115**, with an additional copy of the index data written to index cache **110**. The data in the index cache **110** is thus readily available for use in storage operations and other activities without having to be first retrieved from storage device **115**. In performing storage operations, metadata agent **107** may access metadata from a database **110** in order to perform certain operations associated with storage device **115**. The metadata may include, for example, information regarding the robot arm or other retrieval means used to load or eject certain storage media.

**[0070]** According to one embodiment, metadata that may be generated (e.g., at data agent **95** or media agent **105**) and stored at the media agent **105** may be monitored and accessed by metadata agent **107** according to various user definable data management criteria. For example, metadata agent **107** may notify the metadata manager **133** in storage manager **100** of additionally created metadata based on a periodic time schedule. Based on this schedule, the storage manager may direct the transfer of the created metadata, for example, to a central storage device (e.g., centralized database) where all created metadata in the storage operation cell may be copied, for example, to database **111**. According to another example, metadata agent **107** may also notify metadata manager **133** in the storage manager **100** of additionally

created metadata based on a certain volume (e.g., amount of data processed, aggregate file size, etc.) of generated metadata.

[0071] In some embodiments, certain components may reside and execute on the same computer. For example, a client computer **85** including a data agent **95**, a media agent **105**, or a storage manager **100** coordinates and directs local archiving, migration, and retrieval application functions as further described in U.S. Pat. No. 7,035,880. This client computer **85** can function independently or together with other similar client computers **85**. An example of this embodiment is illustrated in FIG. 1B.

[0072] In the embodiment of FIG. 1B, metadata generated by each client computer **85**, **87**, **89** may be exchanged over communications links **60**, **65**, and **70**. For example, metadata generated at client computer **85** may be copied to a storage device or database such as the metadata storage device **102**. Additionally, metadata generated at the client computer **87** may be sent to the client computer **85**, and copied to the metadata storage device **102**.

[0073] Similarly, metadata generated by client computer **89** may also be sent to client computer **85**, and also be backed up to metadata storage device **102**. In this embodiment, metadata may be sent to a central storage device (i.e., metadata storage device **102**) that may collect the metadata from multiple client computers **85**, **97**, **89** each operating one or more storage operation cells. This may be achieved by one or more storage managers (e.g., storage manager **100**) associated with either of the client computers coordinating the collection of metadata from other client computers and backing up the collected metadata to a central storage device or database such as storage device **102**.

[0074] Alternatively, in another as embodiment illustrated in FIG. 1C, metadata generated by each client computer **85**, **87**, **89** or storage manager or other host may be exchanged over communications links **62**, **67**, and **72** directly to a centralized repository or database **104** for storing or backing up metadata. In this embodiment, metadata generated at the client computers **85**, **87** and **89** may be sent directly to the storage device or database **104** via the communication links **62**, **67** and **72** respectively.

[0075] FIG. 2 presents a generalized block diagram of a hierarchically organized group of storage operation cells in a system to perform storage operations on electronic data in a computer network in accordance with an embodiment of the present invention. Although the storage operation cells generally depicted in FIG. 2 have different reference numbers than the cell **50** shown in FIG. 1, one skilled in the art should recognize that these cells may be configured the same as or similarly to storage cell **50** depicted in FIG. 1, without deviating from the scope of the present invention.

[0076] As shown in the embodiment of FIG. 2, the system may include a master storage manager component **135** and various other storage operations cells. The system includes a first storage operation cell **140**, a second storage operation cell **145**, a third storage operation cell **150**, a fourth storage operation cell **155**, a fifth storage operation cell **160**, and an nth storage operation cell **165**. It should will be understood by one skilled in the art this illustration is only exemplary and that fewer or more storage operation cells may be present or differently interconnected if desired.

[0077] Storage operation cells, such as the ones shown in the embodiment of FIG. 2 may be linked and hierarchically organized. A master storage manager **135** may be associated

with, communicate with, and direct storage operations for a first storage operation cell **140**, a second storage operation cell **145**, a third storage operation cell **150**, a fourth storage operation cell **155**, a fifth storage operation cell **160**, and an nth storage operation cell **165**. In some embodiments, the master storage manager **135** may not be part of any particular storage operation cell. In other embodiments (not shown), master storage manager **135** may itself be part of a certain storage operation cell.

[0078] In operation, the master storage manager **135** may communicate with a management agent of the storage manager of the first storage operation cell **140** (or directly with the other components of first cell **140**) with respect to storage operations performed in the first storage operation cell **140**. For example, in some embodiments, the master storage manager **135** may instruct the first storage operation cell **140** with certain commands regarding a desired storage operation, such as how and when to perform particular storage operations including the type of operation and the data on which to perform the operation.

[0079] In alternative embodiments, the master storage manager **135** may track the status of its associated storage operation cells. The master storage manager **135** may periodically poll and track the status of jobs, system components, system resources, metadata information and other items, by communicating with the manager agents (or other components) in the respective storage operation cells. Moreover, the master storage manager **135** may track the status of its associated storage operation cells by receiving periodic status updates from the manager agents (or other components) in the respective cells regarding jobs, system components, system resources, and other items.

[0080] Master storage manager **135** may monitor an analyze network resources, for example, to map network pathways and topologies to, among other things, physically monitor storage operations, to determine alternate routes for storing data as further described herein. Other methods of monitoring the storage operations cells may include periodic polling by a monitor agent, pre-configured threshold responses, etc. Pre-configured threshold responses may be triggered if a storage operation cell exceeds a threshold value defined by a system administrator (e.g., file size, storage availability, traffic congestion, data transfer rate, etc.).

[0081] While the embodiments described herein describe a variety of network characteristics which a storage manager may monitor and control, one skilled in the art will recognize that such characteristics are illustrative and any suitable operational characteristic associated with a electronic storage network may be monitored and used a basis for establishing an operation threshold without deviating from the scope of the present invention.

[0082] Master storage manager **135** may also monitor and access metadata that may be created by various storage operation cells that are in communication with storage manager **135**. For example, metadata created and/or stored at storage operation cells **140**, **145**, **150**, **155**, **160**, and **165** may be monitored and accessed by the master storage manager **135**. Master storage manager **135** may forward or send the accessed metadata to one or more of the storage devices or databases **137** to generate a centralized repository of metadata across the entire storage operation system **171**. Thus, database **137** may include information representing a

unified view of the various metadata information collected across the different storage operation cells operating in a storage management system.

**[0083]** Such a unified view of the metadata collected across the entire storage network may provide an advantageous benefits in the management of the network. For example, the unified view may present the system, or system administrator with a broad view of the utilized resources of the network. Presenting such data to one centralized manager may allow for a more comprehensive management and administration of network resources. The storage manager, either via a preconfigured policy or via a manual operation from a system administrator, may reallocate resources improve network efficiency. Data paths from storage operation cells may be re-routed to avoid areas of the network which may suffer from traffic congestion by taking advantage of underutilized data paths or operation cells.

**[0084]** Additionally, should a storage operation cell approach, arrive at or exceed a cache size maximum, storage device capacity, or fail outright, several routes of redundancy may be triggered to ensure the data arrives at the location for which it was intended. A unified view may provide the manager with a collective status of the entire network allowing the system of adapt and reallocate the many resources of the network for faster and more efficient utilization of those resources.

**[0085]** In some embodiments, master storage manager **135** may store status information and other information regarding its associated storage operation cells and other system information in an index cache, database or other data structure. A presentation interface included in certain embodiments of the master storage manager **135** may access this information and present it to users and system processes with information regarding the status of storage operations, storage operation cells, system components, and other information of the system. The presentation interface may include a graphical user interface (“GUI”), a text/command-line interface, or other various user interfaces. The presentation interface may display the overall status of the network to a display monitored by the system administrator. The system administrator may oversee the dynamic reallocation and automatic reconfiguration of the network as events are triggered, or may take an active role in manually reassigning roles and redistributing the load across the network.

**[0086]** In other embodiments master storage manager **135** may alert a user such as a system administrator when a particular resource is unavailable or congested. For example, a particular storage device might be full or require additional media. Master storage manager **135** may use information from an HSM storage operation cell and an SRM storage operation cell to present indicia or otherwise alert a user. Additionally, master storage manager **135** may otherwise identify aspects of storage associated with the storage management system and hierarchy of storage operation cells.

**[0087]** While the embodiments described herein describe certain monitor and control configurations, one skilled in the art will recognize that these are illustrative examples and information may be presented, transmitted and monitored through a variety of methods, (i.e. personal digital assistant (“FDA”), workstation monitor, periodic status emails, etc.) without deviating from the scope of the invention.

**[0088]** Alternatively, a storage manager in a particular storage operation cell may be unavailable due to hardware failure, software problems, or other reasons. In some

embodiments, master storage manager **135** (or another storage manager within the hierarchy of storage operation cells) may utilize globally collected metadata from storage device **137** in order to restore storage operation cells. For example, master storage manager **135** may alert the user that a storage device in a particular storage operation cell is at capacity, congested, or otherwise unavailable. The master storage manager may then suggest, based on job and data storage information contained in its database, an alternate storage device. In one embodiment, the master storage manager may dynamically respond to such conditions, by automatically assigning a new storage device or alternate storage path across the network based on a “best alternate available” basis. Alternatively, a user, or system administrator may be required to manually reconfigure, or choose from among a group of reconfiguration options presented by the system, to alleviate the condition triggered the fault or alert.

**[0089]** The master storage manager may collect metadata at a central location and/or maintain a representation of the metadata associated with a particular application regardless of whether or not, the application is distributed. A unified view across certain domains or storage operation cells in a storage system can present a global view of system resources (e.g., distribution of particular data stored on the storage devices) and may be used for various purposes such as data recovery, reconstruction, forecasting and other predictive, corrective or analytical purpose.

**[0090]** The metadata may be analyzed by the master storage manager, which can use the information for load balancing, failover and other resource allocation tasks. The master storage manager may suggest to the system administrator one or more alternate data paths to a particular storage device, dividing data to be stored among various available storage devices based on data type as a load balancing measure, or otherwise optimizing data storage or retrieval times based on the processing of time-related metadata. In some embodiments, such options or corrective actions may be performed automatically without an user acknowledgement.

**[0091]** FIG. 3 illustrates a block diagram of a hierarchically organized group of storage operation cells in a system to perform storage operations on electronic data in a computer network in accordance with the principles of the present invention. As shown, the system may include a first storage operation cell **170**, a second storage operation cell **175**, a third storage operation cell **180**. The storage operation cells **170**, **175**, **180** may be connected by a series of communication links **235**, **230**, **197**. Certain storage operation cells **170**, **175**, may include, a client **185**, **186** in communication with a primary volume **190**, **191** for storing data, a storage manager component **195**, **196** in communication with a storage manager database **200** and a metadata storage volume **225**. The second storage operation cell **175** may include a media agent **206** in communication with a secondary storage volume **211**. The third storage operation cell **180** may include a metadata storage volume **220**, and a master storage manager component **215** in communication with a master storage manager database **220** and master metadata storage database **230**.

**[0092]** The first storage operation cell **170**, in this embodiment may be configured to perform a particular type storage operation, such as SRM storage operations. For example, first storage operation cell **170** may monitor and perform SRM-related calculations and operations associated with

primary copy data. Thus, first storage operation cell **170** may include a client component **185** in communication with a primary volume **190** for storing data. Client **185** may be directed to using Microsoft Exchange® data, SQL data, Oracle data, or any other types of production data used in business or other applications and stored in the primary volume **190**. Client **185** may also generate metadata based on the production data (e.g., from volumes **190** and **191**). Storage manager component **195** may contain SRM modules or other logic directed to monitoring or otherwise interacting with attributes, characteristics, metrics, and other information associated with the data stored in primary volume **190**. Storage manager **195** may track and store this and other information in storage manager database **200** which may include index information. For example, in some embodiments, storage manager component **195** may track or monitor the amount of available space and other similar characteristics of data associated with the primary volume **190**. In some embodiments, storage manager component **195** may also issue alerts or take other actions when the information associated with primary volume **190** satisfies certain criteria.

**[0093]** Actions triggered by such an alert may include an audible or visual alert to a monitor and control station or an email or other textual notification sent to an administrator. The alerts may contain details of the event or status and suggest a variety of options to correct or alleviate the network conditions for which the alert was generated. Alternatively, the system may be configured such that the storage manager dynamically corrects or alleviates the alert condition automatically by reallocating network resources based on the utilization characteristics of other resources in the network. In some embodiments, the network may also include other storage managers, media agents and databases. Storage manager **195** may also track and store the generated metadata associated with the stored client data in metadata storage volume **225**.

**[0094]** The second storage operation cell **175** may be directed to another type storage operation, such as HSM storage operations. For example, second storage operation cell **175** may perform backups, migrations, snapshots, or other types of HSM-related operations known in the art. In some embodiments, data may be migrated from faster and more expensive storage such as magnetic storage (i.e., primary storage) to less expensive storage such as tape storage (i.e., secondary storage).

**[0095]** This migration may allow the network to continue to operate at high levels of efficiency by maintaining available resources for readily accessible data. Certain types of storage may be better suited to certain types of data. Faster storage devices may be used in situations for which access to the data is time critical. Slower devices may be utilized to store other data for which access time is not as critical. The migration also may allow for efficient organization of different classes of data. A system administrator, or otherwise qualified user of the network, may determine that certain categories of data, or metadata, are more important than others and may need to be immediately accessible by a system. This data may be the most recent data, the most often accessed data, or data deemed “mission critical,” or any other suitable data characteristic.

**[0096]** In this illustrative embodiment, second storage operation cell **175** may include a client component **186** in communication with the primary volume **191**. In some

embodiments, client component **186** and primary volume **191** may be the same physical devices as the client component **185** and primary volume **190** in first storage operation cell **170** (e.g., logically but not physically separated). Similarly, in some embodiments, the storage manager component **196** and database **201** (which may include index information) in second storage operation cell **175** may be the same physical devices as the storage manager component **195** and index database **200** in first storage operation cell **170**. The storage manager component **196**, however, typically, may also contain HSM modules or other logic associated with second storage operation cell **175** directed to performing HSM storage operations on the data of the primary volume **191**. In storage operation cell **175**, storage manager **196** may also track and store the generated metadata associated with the data of client **186**. Storage manager **196** may store the generated metadata to the metadata storage volume **220**.

**[0097]** Second storage operation cell **175**, in this embodiment, may also include a media agent **206** and a secondary storage volume **211** configured to perform HSM-related operations on primary copy data. For example, storage manager **196** may migrate primary copy data from primary volume **191** to secondary volume **211** using media agent **206**. Metadata associated with the migrated data may be stored by media agent **205** at metadata storage volume **220**. The media agent **205** may store this metadata either directly or through the intermediary of storage manager **196**. Storage manager **196** may also track and store information associated with primary copy migration and other similar HSM-related operations in storage manager database **201**. In some embodiments, storage manager component **196** may direct HSM storage operations on primary copy data according to a storage policy associated with the primary copy **191** and stored in the index **201**. Storage manager **196** may also track where primary copy information is stored, for example in secondary storage **211**.

**[0098]** The third storage operation cell **180**, in this embodiment, may include a master storage manager **215**, a database **220** and a master metadata storage device **230**. In some embodiments (not shown), additional storage operation cells may be located hierarchically in between the third storage operation cell **180** and first and second storage operation cells **170**, **175**. In some embodiments, additional storage operation cells hierarchically superior to operation cell **180** may also be present in the hierarchy of storage operation cells.

**[0099]** In some embodiments, first and second storage operation cells **170**, **175** may be connected by communications link **197**, which may be any suitable wired or wireless communications link such as a WiFi link, a fiber channel or SCSI connection that allows storage operation cells **170**, **175** to communicate directly with one another (i.e., without necessarily directly or indirectly involving third storage cell **180**). This may be accomplished, for example, by storage manager **195** of the first storage operation cell **175** communicating with storage manager **196** of the second storage operation cell via link **197**. This may allow first and second storage operation cells **170**, **175** to share information to one another such as, without limitation, network status, operational metrics or availability on primary or secondary storage.

**[0100]** Link **197** may allow the first and second storage operation cells also to share information regarding any triggered events based on such information. Examples of

these types of events include, but are not limited to, network congestion at any of the storage operation cells, faults in the network, limited storage capacity, slow data transfer, etc. This arrangement may allow for the direct transfer of stored data to from and from the cells (via link 197) without the need to communicate with or pass data through master storage manager 215. Direct link 197 may allow for the efficient communication of the storage operation cells without having to pass through an intermediary (the third storage operation cell in this embodiment) and causes the storage operation cells to react or adapt to network conditions faster.

[0101] Third storage operation cell 180 may also be directed to coordinating and managing the collection of generated metadata from all of the storage operation cells in the hierarchy, such as the first and second storage operation cells 170, 175 of this embodiment. The master storage manager 215 of the third storage operation cell 180 may communicate with the storage managers 195, 196 of the first and second storage operation cells over the communication links 225, 230. The master storage manager 215 may periodically poll the storage managers 195, 196 in order to determine whether newly created metadata has been generated. This polling may occur in accordance with user defined schedules or policies associated with the storage operation cell. For example, a storage operation cell may generate metadata more regularly than others, and therefore, may be polled more regularly by master storage manager 215.

[0102] In operation, master storage manager 215 may poll storage manager 195 for metadata. The storage manager 195 may then check to determine whether updated metadata has been stored in metadata storage volume 225. If updated metadata exists, it may be sent to the master storage manager 215 for storage at the master metadata storage 230. Similarly, master storage manager 215 may poll storage manager 196 of second storage operation cell 175 for metadata. Storage manager 196 may also check to determine whether updated metadata has been stored in the metadata storage volume 220. If updated metadata exists, it may also be sent to master storage manager 215 for storage at master metadata storage 230.

[0103] According to another embodiment, in operation, master storage manager 215 may receive metadata updates from storage managers 195, 196 of the first and second storage operation cells 170, 175 without the need for polling. In this case, the storage managers within the storage operation cells notify the master storage manager of created or updated metadata. For example, under the direction of storage manager 195 of the first storage operation cell, metadata updates may be accessed from metadata storage 225, whereby the accessed metadata may be sent over the link 225 to the third storage operation cell 180. At third storage operation cell 180, master storage manager 215 may receive and store the updated metadata to master metadata storage 230. Similarly, under the direction of the storage manager 196 of the second storage operation cell, metadata updates may be accessed from the metadata storage device 220 and sent over link 230 to third storage operation cell 180. At third storage operation cell 180, master storage manager 215 may receive and store the updated metadata to master metadata storage 230. According to other embodiments, a combination of both embodiments discussed above may be utilized according network related or user defined information.

[0104] The hierarchy of the illustrative embodiments may provide advantages in the maintenance and operation of a storage network. The several communication links may provide redundancy of many levels (depending on the number of storage operation cells implemented) and allow for a storage manager to direct and adapt the storage operations. In certain embodiments the storage manager may be dynamically configured to automatically adjust the communication paths and flow of data traffic through the communication links and storage operation cells based on a variety of circumstances, such as traffic congestion, communication link failure, limited storage space, etc. In alternative embodiments, the storage manager may present the network status, or alerts, to a system administrator, who in turn may manually instruct the storage manager to reallocate resources to alleviate any issues in the storage network.

[0105] FIGS. 4A and 4B present a generalized block diagram 400 illustrating metadata flow between multiple server devices in a storage operation system according to an embodiment of the invention. The illustrative system may include a first storage operation cell 171, having an application server 420 and a storage manager 430. The first storage operation cell 171 may include a communication link to a storage device 440. A second storage operation cell 176 may be included also having an application server 425 and a storage manager 435 as well as a communication link to a storage device 445. A third storage operation cell 181 includes an application server 405 and a storage manager 455. The third storage operation cell 181, of this embodiment, may include a communications link to a centralized metadata storage device 450.

[0106] As illustrated in FIG. 4A, sets of metadata 410, 415 generated at the application server 405 of the third storage operation cell may be sent with their corresponding application data to the application servers of the first and second storage operation cells 420, 425, for storage. Also, the generated metadata 410, 415 may be stored at the centralized metadata storage device 450 under the direction of storage manager 455 of the third storage operation cell. At the first storage operation cell's application server 420, under the direction of the storage manager 430, metadata 410 may be stored at storage device 440, while at application server 425 of the second storage operation cell, under the direction of storage manager 435, metadata 415 may be stored at storage device 445.

[0107] As illustrated in FIG. 4B, additional metadata 460, 470 may be received and stored via the application servers 420, 425 of the first and second storage operation cells 171, 176. For example, in some embodiments, metadata 460 sent from, and/or generated by the first storage operation cell may have been received from other storage cells and stored in storage device 440 under the direction of storage manager 430. Alternatively, metadata 460 may have been generated within the application server 420 prior to being stored at storage device 440. Similarly, metadata 470 sent from the second storage operation cell 176 may have been received from other storage cells and stored in the storage device 445 under the direction of storage manager 435. Alternatively, metadata 470 may also have been generated within application server 425 prior to being stored at storage device 470.

[0108] As mentioned above, in one embodiment, metadata 460 may have been generated within the application server 420 prior to being stored at storage device 440. Therefore, various blocks or fragments of metadata (e.g., metadata 460

and 470) may be generated and/or distributed across different storage operation cells operating over different communication network elements (e.g., server 420 and 435). According to an embodiment of the invention, metadata 460 may be migrated from storage device 440 through the first storage operation cell 171 to the centralized metadata storage device 450 via communication links 475, 480. Also, under the direction of the storage manager 435 of the second storage operation cell and the storage manager of third storage operation cell 455, metadata 470 may be migrated from the storage device 445 to the centralized metadata storage device 450 via communication links 477, 480. As described, metadata from different operating cells and network elements may be collected and centralized in metadata storage 450.

[0109] This embodiment of the present invention may include, among other things, up-to-date readily accessible metadata that may be used to determine information corresponding to electronic data that may be stored or archived on different storage resources in a storage operation system. In addition to being used for storage system recovery, the metadata may be analyzed and processed in order to determine various performance metrics associated with the different storage operation cells of the storage operation system. As discussed in detail above, these performance metrics may include data transfer rates, traffic congestion locations, storage space, file size, network resource allocation, etc. One skilled in the art will recognize that these metrics are illustrative, and that any suitable metric of a computer network may be monitored and calculated using the embodiments described herein without departing from the scope of the invention.

[0110] FIG. 5 is a flow diagram 500 generally illustrating some of the steps involved in storing metadata to a central storage device within a storage operation system according to an embodiment of the invention. At step 505, one or more reconstruction criteria may be used to collect metadata from different storage locations that may be managed by one or more storage operation cells. The reconstruction criteria may include, for example, each storage operation cell sending created metadata to a designated storage cell that handles storing metadata to a central storage device or database. Each operation cell may send this metadata to the central storage device based on a pre-defined policy. The policies may include, for example, the metadata reaching a threshold size, a user defined periodic update schedule, the type of data involved, based on the identity of a user creating the data, or immediately upon creation. The metadata may be transmitted by polling or requesting information from the operation cells based on an external device or module monitoring and facilitating the migration of the created metadata to the central storage device, or any other criteria.

[0111] At step 510, based on the reconstruction criteria, a target storage operation cell and storage device may be identified, selected or created for storing the metadata that is retrieved from different storage operation cells and storage devices. Once the target storage device is determined, metadata may be identified from across the storage operation cells and sent to the target storage device (step 515). In some embodiments, metadata may include information regarding the origin or creation point of the data to facilitate merger at the destination.

[0112] FIG. 6 is a flow diagram 600 generally illustrating some of the steps involved in recreating or collecting

metadata within a storage operation system according to an embodiment of the invention. At step 605, metadata that may be periodically replicated, backed up, archived, or otherwise copied or stored at different times and/or on different storage operation cell locations may be identified by a storage manager module (e.g., metadata manager 133; FIG. 1A) within a designated storage operation cell. The designated storage operation cell may be another cell or a master storage operation cell that monitors and manages SRM and HSM activities in other storage operation cells in a hierarchy of storage operation cells. In other embodiments, the storage operation cell may be selected based on geography (e.g., Chicago) or location (e.g., Head Office in N.Y.) or other criteria such as capacity, availability, efficiency, user preference, convenience, etc.

[0113] Once the metadata has been identified (step 605), the target storage cell, volume or device to which the metadata is sent may be determined (step 610). This determination may be based upon any number of network utilization metrics, including but not limited to, storage media space, traffic congestion, data transfer rates, file size, concurrent storage operations, etc. Once identified metadata from different storage operation cells is collected (615), it may be determined whether certain metadata entries may be reconstructed (step 620). This may include determining whether sufficient metadata relating to one or more storage operations has been identified and whether this identified metadata is complete, uncorrupted and/or it represents the data (e.g., whether entries are missing and if so, is the missing information critical, such that not enough meaningful information can be obtained, even if available records combined).

[0114] If at step 620, it is determined that the metadata cannot be reconstructed (e.g., recreated from the constituent parts retrieved from across the system), metadata from the one or more storage operation cells may continue to be collected (step 615) until sufficient metadata is obtained to successfully complete the reconstruction process. Alternatively, an alert may be sent indicating that the metadata cannot be recreated based on the available information. Once reconstruction of the metadata occurs (step 620), the collected metadata may be merged by storing the metadata to the target storage device (step 625).

[0115] Merging metadata may be performed as is known in the art and/or may generally include some or all of the following. Comparing metadata at a first location with that at a second location as further described herein to determine if differences exist. Determining whether there are redundancies in metadata at the two (or more) locations. Polling or otherwise communicating with the location having metadata that is not present at the other location, and requesting that metadata be transmitted. Receiving and arranging the received metadata to reconstruct missing or corrupted metadata. Analyzing the reconstructed metadata to determine whether any metadata remains missing or is otherwise unusable. Searching for additional metadata in other locations if it is determined the reconstructed metadata section is incomplete.

[0116] FIG. 7 is a flow diagram 700 generally illustrating some of the steps involved in recovering deleted metadata within a storage operation system according to an embodiment of the invention. At step 705, it may be determined whether metadata has been inadvertently deleted at one or more storage operation cells. This may be accomplished, for

example, by identifying source data, such as by an Update Sequence Number (USN), File reference number (FRN) or other identifier which has no corresponding metadata. For example, metadata may have been deleted from a media agent module or other component associated with a storage operation cell. Once it has been determined that metadata has been deleted or inadvertently removed from a storage operation cell module or element (e.g., media agent), stored metadata archives that are stored at a centralized storage location are monitored or quiesced (step 710). The centralized storage location may, for example, include one or more storage devices for storing the metadata for the entire storage operation system.

[0117] Based on monitoring the centralized storage location, at step 715 copies of the deleted metadata files may be located and accessed from the centralized storage location. For example, the metadata associated with the media agent with the deleted metadata may be identified and accessed from the centralized storage location. At step 720, the accessed metadata may then be sent to the location or locations from which the metadata was deleted or corrupted. The media agent with the lost metadata may receive the metadata copies from the centralized storage location. This metadata is then integrated into the media agent database to refresh the entries in the database that may have been deleted, corrupted or are otherwise missing. This may include, comparing metadata for correspondence, and then arranging and merging metadata depending on availability, ability to correlate metadata from different locations with one another etc., and using any suitable integration techniques. The process may be repeated until the media agent database is fully refreshed or additional metadata is unavailable. This allows the present invention to leverage and harvest information distributed across one more networks to reconstitute or otherwise recreate lost metadata.

[0118] Turning to FIG. 8, a flow diagram 800 is presented illustrating some of the steps involved in using metadata for storage system recovery according to an embodiment of the invention. At step 805, metadata that may be created at different times and at different locations across a network of storage operation cells may be identified. The metadata may be monitored by modules within the storage managers of each storage operation cell. For example, a metadata manager 133 (FIG. 1A) may facilitate identification of created metadata in a storage manager. Also, modules external to the storage managers may provide metadata-monitoring capabilities. For example, metadata agent 107 (FIG. 1A) within media agent 105 (FIG. 1A) may also monitor and identify created metadata.

[0119] At step 810, identified metadata may be sent to a central storage location or database and may be arranged based on temporal information, which is useful for stepping through information correlated with a certain time or event. The metadata may then be integrated or otherwise unified with other metadata associated with the storage operation system. If it is determined that additional metadata may exist across the various storage operation cells (step 815), the additional metadata may continue to be identified and collected (steps 805 and 810) by the storage manager. At step 820, the integrated metadata is copied to a remote storage device so that the metadata may be accessed and utilized for disaster recovery operations in order to recover stored data that may have been lost.

[0120] The metadata may include identification information that is associated with each storage device, which, in some embodiments, may be unique. Thus, using this identification information, the metadata may facilitate the recovery of lost data by identifying the correct storage device to which the lost data was copied. Such an implementation may allow for the faster, more secure and more accurate recovery of lost or damaged data. In mission critical operations, it may be desired to provide a storage operation system in which backup or stored data may be immediately retrieved using the most efficient and time effective components.

[0121] FIG. 9 is a flow diagram 900 illustrating some of the steps involved in using metadata for identifying backed up storage media during data recovery according to an embodiment of the invention. At step 905 a unique (i.e., worldwide unique) identifier may be assigned to metadata associated with application or other information data that is copied to a storage device. The identifier may be used to identify the particular storage device where the data is stored or backed up. Barcodes, or other optical patterns may be used to identify and catalog storage devices. Optical recognition systems can reliably read a barcode looking for a pattern match to identify the storage media sought. If it is determined that the storage device includes storage media that is barcoded for identification and selection by, for example, a robotic arm (step 910), information corresponding to the media barcode is also added to the metadata.

[0122] If no barcode data is found in the identifier, the barcode identifier information for the storage media may be written and stored to the metadata (step 915). At step 920, once the identifier information is added to the metadata, it may be sent to a central storage location comprising one or more storage devices. If data is lost from a particular storage device (step 925), e.g., a primary storage volume, metadata associated with the lost data may be accessed from the central storage device (step 930). Once accessed, information such as the media barcode information and/or unique identifier may be used to determine the storage location of the stored copy of the lost data (step 930). The stored copy of the lost data may be then retrieved and sent to the storage device from which the data was lost. Alternatively, if this storage device has malfunctioned, the retrieved or recovered data may be sent to another storage device, database, or information storing device.

[0123] Using the metadata associated with the unique identifier, lost data information may be accessed from the correct backup storage device that holds a stored copy of the desired data of interest. Also, using the metadata associated with the media barcode information, lost data information may be accessed from the correct barcode storage media within a particular backup storage device in an expedited manner.

[0124] Systems and modules described herein may comprise software, firmware, hardware, or any combination(s) of software, firmware, or hardware suitable for the purposes described herein. Software and other modules may reside on servers, workstations, personal computers, computerized tablets, PDAS, and other devices suitable for the purposes described herein. Software and other modules may be accessible via local memory, via a network, via a browser or other application in an ASP context, or via other means suitable for the purposes described herein. Data structures described herein may comprise computer files, variables, programming arrays, programming structures, or any electronic



information storage schemes or methods, or any combinations thereof, suitable for the purposes described herein. User interface elements described herein may comprise elements from graphical user interfaces, command line interfaces, and other interfaces suitable for the purposes described herein. Screenshots presented and described herein can be displayed differently as known in the art to input, access, change, manipulate, modify, alter, and work with information.

**[0125]** While the invention has been described and illustrated in connection with preferred embodiments, many variations and modifications as will be evident to those skilled in this art may be made without departing from the spirit and scope of the invention, and the invention is thus not to be limited to the precise details of methodology or construction set forth above as such variations and modification are intended to be included within the scope of the invention.

1. (canceled)
2. An apparatus that reconstructs missing metadata in an electronic storage network comprising:
  - primary data stored on at least a first storage device;
  - at least a secondary copy of the primary data;
  - a first set of metadata associated with at least a portion of the secondary copy;
  - a database of metadata that stores a copy of the first set of metadata; and
  - at least one storage operation controller comprising computer software executing on one or more computer processors, the storage operation controller configured to:
    - electronically compare the first set of metadata with the portion of the secondary copy to determine whether a portion of the first set of metadata is missing by identifying data in the portion of the secondary copy that has no corresponding metadata in the first set of metadata; and
    - automatically reconstruct a missing portion of the first set of metadata using the copy of the first set of metadata stored in the database of metadata.
3. The apparatus of claim 2 wherein the storage operation controller determines that the missing portion of the first set of metadata is stored in the database.
4. The apparatus of claim 2 wherein the storage operation controller determines that the missing portion stored in the database of metadata is complete.
5. The apparatus of claim 2 wherein the storage operation controller determines whether the missing portion may be reconstructed based at least in part whether metadata associated with one or more storage operations has been identified.
6. The apparatus of claim 2 wherein the storage operation controller determines that the missing portion of the first set of metadata exists in the database of metadata based on a sequence number.
7. The apparatus of claim 2 wherein the storage operation controller determines that the missing portion of the first set of metadata exists in the database of metadata based on an identifier associated with the first storage device.
8. The apparatus of claim 2 wherein the database of metadata further comprises a copy of a second set of metadata associated with a second portion of the secondary copy and the storage operation controller reconstructs a

deleted portion of a second set of metadata using the copy of the second set of metadata stored in the database.

9. The apparatus of claim 8 wherein the copies of the first and second set of metadata stored in the database of metadata are stored in a third storage device.

10. The apparatus of claim 2 wherein the storage operation controller is further configured to determine whether the copy of the first set of metadata comprises the missing portion of the first set of metadata.

11. The apparatus of claim 2 wherein the storage operation controller is further configured to reconstruct the missing portion of the first set of metadata by collecting metadata from a plurality of storage operation cells.

12. A method for reconstructing missing metadata in an electronic storage network, comprising:

- copying primary data stored on at least a first storage device to at least a second storage device to create at least a secondary copy of the primary data on the second storage device;
- creating a first set of metadata associated with at least a portion of the secondary copy;
- storing a copy of the first set of metadata in database of metadata; and
- determining whether a portion of the first set of metadata is missing by identifying data in the portion of the secondary copy that has no corresponding metadata in the first set of metadata; and
- reconstructing a missing portion of the first set of metadata using the copy of the first set of metadata stored in the database of metadata.

13. The method of claim 12 further comprising determining that the missing portion of the first set of metadata is stored in the database of metadata.

14. The method of claim 12 further comprising analyzing the missing portion of the first set of metadata stored in the database of metadata to determine that the missing portion of the first set of metadata stored in the database of metadata is complete.

15. The method of claim 12 further comprising determining whether the missing portion may be reconstructed based at least in part whether metadata associated with one or more storage operations has been identified.

16. The method of claim 12 further comprising determining that a missing portion of the first set of metadata exists in the database of metadata storage device based on a sequence number.

17. The method of claim 12 further comprising creating a second set of metadata associated with a second portion of the secondary copy and storing a copy of the second set of metadata in the database of metadata, and reconstructing a loss of a portion of the second set of metadata using the copy of the second set of metadata stored in the database of metadata

18. The method of claim 12 further comprising determining that a missing portion of the first set of metadata exists in the database of metadata based on an identifier associated with the first storage device.

19. The method of claim 12 further comprising storing copies of the first and second set of metadata stored in the database of metadata are copied to a third storage device.

20. The method of claim 12 further comprising determining whether the copy of the first set of metadata comprises the missing portion of the first set of metadata.

21. The method of claim 12 wherein reconstructing the missing portion of the first set of metadata comprising collecting metadata from a plurality of storage operation cells.

\* \* \* \* \*