

AUSTRALIA

PATENTS ACT 1990

NOTICE OF ENTITLEMENT

We, Scholle Corporation.....
of 19500 Jamboree Boulevard.....
Irvine, California 92715

being the applicant and nominated person in respect of an Application for an invention

entitled: ..Two-Part..Coupling..Structure..Having..Cooperating..Parts.....
...Effecting..Fluid..Flow..Upon..Connection..and..Mutual..Resealing.....
Upon Disconnection

state the following:-

1. The person nominated for the grant of the patent has entitlement from the actual inventor/s by assignment.
2. The person nominated for the grant of the patent has entitlement from the applicant/s of the application/s listed in the declaration under Article 8 of the PCT by assignment.
3. The basic application/s listed in the declaration under Article 8 of the PCT is/are the first application/s made in a Convention country in respect of the invention.

For and on behalf of

... Scholle Corporation

..... 04 Nov 96

(Signature)

(Date)

Name: *W.J. Scholle* William J. Scholle

Title: ..EXEC..V.P.....

File: ..9.6-294F.....

SHELSTON WATERS
60 MARGARET STREET, SYDNEY, AUSTRALIA



AU9525443

(12) PATENT ABRIDGMENT (11) Document No. AU-B-25443/95
(19) AUSTRALIAN PATENT OFFICE (10) Acceptance No. 678906

- (54) Title
RESEALABLE QUICK-CONNECT COUPLING FOR BAG-IN-A-BOX CONTAINER
- (51)⁶ International Patent Classification(s)
F16L 037/32 B65D 033/36 B65D 047/04 B65D 047/36
B65D 077/06 B67D 003/04 F16L 037/133
- (21) Application No. : 25443/95 (22) Application Date : 09.05.95
- (87) PCT Publication Number : WO95/30856
- (30) Priority Data
- (31) Number (32) Date (33) Country
240978 10.05.94 US UNITED STATES OF AMERICA
- (43) Publication Date : 29.11.95
- (44) Publication Date of Accepted Application : 12.06.97
- (71) Applicant(s)
SCHOLLE CORPORATION
- (72) Inventor(s)
DOUGLAS K STRICKLIN; CHESTER SAVAGE
- (74) Attorney or Agent
SHELSTON WATERS , Level 21, 60 Margaret Street, SYDNEY NSW 2000
- (56) Prior Art Documents
US 5211197
US 5141498
US 3417781

(57) Claim

25. A two-part coupling structure comprising:

a female coupling part having a tubular cap member defining a through bore which forms a first fluid flow path for communicating with a vessel; and a plug member defining a wall portion for spanning and closing said through bore; said cap member and said plug member defining first cooperating means for removably attaching to one another in response to a first axial force so that said plug member wall closes fluid communication through said cap member and for disengaging from one another in response to an oppositely directed second axial force to free said plug member from said cap member allowing fluid flow through said first fluid flow path of said cap member bore;

a male coupling part having a elongate tubular probe member sealingly receivable axially into said through bore of said cap member, said probe member defining a second fluid flow path therein and a lateral opening from said second fluid flow path on an exterior

(11) AU-B-25443/95
(10) 678906

-2-

surface of said probe member for communicating fluidly with said vessel, said probe member and said plug member defining second cooperating means for removably attaching to one another in response to a third axial force in the same direction and of lower level than said second axial force, and for disengaging from one another in response to a fourth axial force in the same direction and of a higher level than said first axial force, so that in response to forceful axial insertion of said male coupling part into said female coupling part said probe member engages with and attaches to said plug member prior to said plug member detaching from said cap member, and in response to axial withdrawing movement of said probe member from said cap member said plug member reattaches to said cap member prior to disengaging from said probe member;

a sleeve member which is carried on said probe member and sealingly engageable within said cap member, said sleeve member sliding along said probe member between a first position across and closing said lateral opening of said second flow path and a second position opening said second flow path; said sleeve member and said probe member defining cooperating frictional means for retaining said sleeve member in each of said first and said second positions; and said sleeve member and said cap member defining cooperating means for sliding said sleeve member to said second position thereof in response to insertion of said male coupling part into said female coupling part to open said flow path communication with said vessel, and for sliding said sleeve member from said second position to said first position thereof to close said flow path in response to withdrawal of said male coupling part from said female coupling part.

28. A male coupling part having a elongate tubular probe member, said probe member being sealingly receivable axially into a through bore of a cap member of a female coupling part which defines a first fluid flow path communicating with a chamber of a fluid-storage vessel, said probe member defining a second fluid flow path therein and a lateral opening from said second fluid flow

(11) AU-B-25443/95

- 3 -

(10) 678906

path on an exterior surface of said probe member near a forward end thereof for communicating fluidly with the vessel, a plug member of the female coupling part sealingly attaching removably to the cap member to close the fluid flow path therein in response to a first axial force, the plug member being detachable from the cap member to open fluid flow communication with the vessel in response to an oppositely-directed second axial force, said probe member and the plug member defining cooperating means for removably attaching to one another in response to a third axial force in the same direction and of lower level than said second axial force, and for disengaging from one another in response to a fourth axial force in the same direction as and of a higher level than said first axial force, so that in response to forceful axial insertion of said male coupling part into the female coupling part said probe member engages with and attaches to the plug member prior to the plug member detaching from said cap member, and in response to axial withdrawing movement of said probe member from the cap member the plug member reattaches to the cap member prior to disengaging from said probe member;

said male coupling part including a sleeve member which is carried on said probe member and sealingly engageable within the cap member, said sleeve member sliding along said probe member between a first position across and closing said lateral opening of said second flow path and a second position opening said flow path of said probe member; said sleeve member and said probe member defining cooperating frictional means for retaining said sleeve member in each of said first and said second positions; and said sleeve member defining an abutment surface for engaging the cap member to slide said sleeve member to said second position thereof in response to insertion of said male coupling part into the female coupling part thus to open said flow path communication with the vessel, and said sleeve member outwardly defining means for cooperating with said cap member to slide said sleeve member from said second position to said first

(11) AU-B-25443/95
(10) 678906

- 4 -

position thereof to close said flow path in response to withdrawal of said male coupling part from said female coupling part.

29. A method of selectively providing fluid flow communication between a vessel and a conduit and of discontinuing said fluid flow communication while simultaneously closing fluid flow communication between ambient and each of said vessel and said conduit, said method comprising the steps of:

providing a two-part coupling structure having a female coupling part having a respective fluid flow path in fluid flow communication with one of said vessel and conduit, and a male coupling part having a respective fluid flow path in fluid flow communication with the other of said vessel and conduit;

opening fluid flow communication between said vessel and said conduit in response to engagement of said male coupling part into said female coupling part; and releasably retaining a plug member of said female coupling part solely upon a distal end portion of said male coupling part while said male coupling part is engaged into said female coupling part;

closing fluid flow communication between ambient and one of said vessel and said conduit in response to withdrawal of said male coupling part from said female coupling part by lodging said plug member in said fluid flow path of said female coupling part to close fluid flow communication therethrough; and

closing fluid flow communication between ambient and the other of said vessel and said conduit in response to withdrawal of said male coupling part from said female coupling part by providing a sleeve member carried outwardly on said male coupling part, and sliding said sleeve member across an opening of said fluid flow path on said male coupling part.



(51) International Patent Classification ⁶ : F16L 37/28	A1	(11) International Publication Number: WO 95/30856
		(43) International Publication Date: 16 November 1995 (16.11.95)

(21) International Application Number: PCT/US95/05719
(22) International Filing Date: 9 May 1995 (09.05.95)
(30) Priority Data: 240,978 10 May 1994 (10.05.94) US
(71) Applicant: SCHOLLE CORPORATION [US/US]; 19500 Jamboree Boulevard, Irvine, CA 92715 (US).
(72) Inventors: STRICKLIN, Douglas, K.; 170 Lilac Lane, Brea, CA 92621 (US). SAVAGE, Chester; 6 Harvest, Irvine, CA 92714 (US).
(74) Agents: MILLER, Terry, L. et al.; Poms, Smith, Lande & Rose, Suite 3800, 2029 Century Park East, Los Angeles, CA 90067 (US).

(81) Designated States: AU, CA, JP, KR, NZ, European patent (AT, BE, CH, DE, DK, ES, FR, GB, GR, IE, IT, LU, MC, NL, PT, SE).

Published
With international search report.

678906

(54) Title: TWO-PART COUPLING STRUCTURE HAVING COOPERATING PARTS EFFECTING FLUID FLOW UPON CONNECTION AND MUTUAL RESEALING UPON DISCONNECTION

(57) Abstract

A two-part coupling structure (20, 22) includes a male coupling part (22) and a female coupling part (20) which are mutually engageable to open fluid communication between a fluid-storage vessel (18) and a conduit (16). The coupling parts are disengageable from one another to discontinue fluid communication between the vessel and the conduit, and also to close communication between ambient and each of the vessel and conduit. The retention volume of fluid which is trapped between the connected male and female coupling parts and which is exposed to or lost to ambient when the coupling parts are disconnected is very small. Because of particular structural features, the coupling parts will function reliably even with fluid having chunks or particulates of non-fluid material therein.

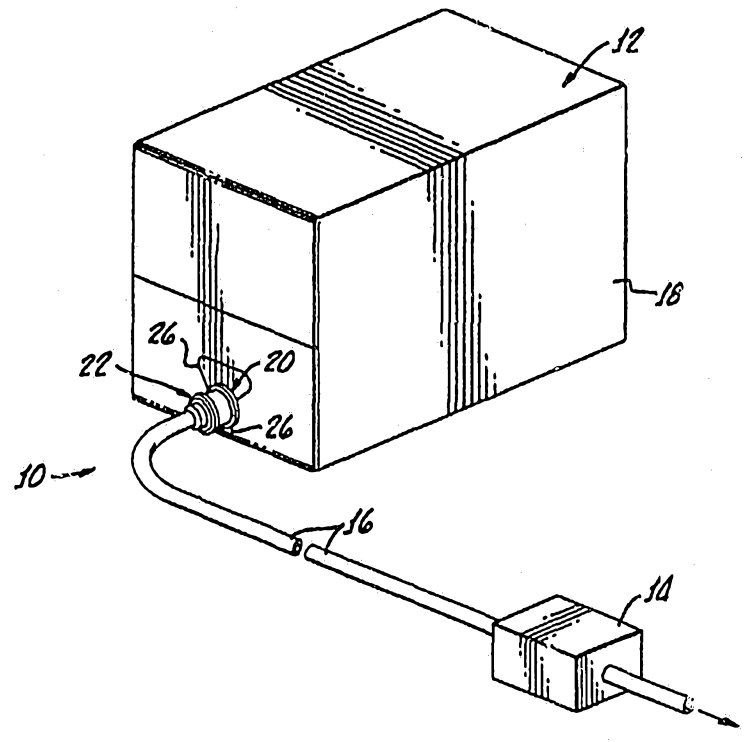

TWO-PART COUPLING STRUCTURE HAVING COOPERATING
PARTS EFFECTING FLUID FLOW UPON CONNECTION
AND MUTUAL RESEALING UPON DISCONNECTION

Background of the Invention

Field of the Invention

The present invention is in the field of fluid flow couplings. More particularly, the present invention
5 relates to those types of fluid flow couplings which include a first, or male, part and a second, or female, part, which when these parts are connected to one another effect fluid flow communication therebetween. When the coupling parts are so connected they may be used to effect
10 fluid flow connection between a fluid-holding vessel and a fluid flow conduit, for example. When the coupling parts are disconnected from one another they mutually or individually reseal so that fluid is not lost either from the conduit or from the vessel. Additionally, this type
15 of coupling desirably has a minimal retention volume of fluid which is not sealed either in the conduit or in the vessel upon disconnection of the coupling parts, and which is thus released into or exposed to ambient conditions.

20 Related Technology

Conventional coupling structures are known in accord with United States patents No. 4,375,864 (Re 32,354); and 4,445,551. In the first instance, the coupling structure includes an adaptor connected to a storage vessel and
25 defining an opening sealed by a movable plug. A tubular probe is receivable sealingly in the adaptor to remove the plug from sealing engagement with the adaptor and to carry

this plug inwardly of the vessel as the probe moves inwardly of the adaptor to open fluid communication between the vessel and a conduit communicating with the probe. Upon withdrawal of the probe from the adaptor, the
5 plug is carried back into sealing engagement with the adaptor. The probe carries a quantity of retained fluid, but communication of fluid from the conduit to the ambient is prevented by a check valve internal to the probe.

With the coupling structure disclosed by the '551
10 patent, a service coupling portion includes a plug valve member which is movable between a first position in which this plug valve member closes communication with a storage vessel, and a second position in which a pair of lateral
15 outlets moves inwardly of the storage vessel to permit fluid communication between this vessel and the outer portion of the service coupling. A connector member portion defines a through axial passage and is sealingly engageable with the plug valve to lock therewith and then
20 to move the plug valve member axially from its first position to its second position. When the connector member portion is withdrawn from the service coupling, the plug valve is first drawn from its second position to its first position to close the vessel, and then the connector member portion unlocks from the plug valve to allow
25 completion of the withdrawal of the connector member portion from the service coupling. With this coupling structure, the service coupling portion and connector member portion retain a considerable volume of fluid which is either lost to or exposed to the ambient when the
30 portions of the coupling structure are disconnected. Also, flow of fluid from the conduit communicating with the connector member portion and to the ambient is not prevented when the coupling structure is disconnected.

Other conventional coupling structures are known in
35 accord with United States patents No. 4,948,014; and 5,095,962. The first of these two coupling structures includes a spout member connecting to a storage vessel,

such as a fluid-filled bag. A socket member is engageable with the spout member to connect the vessel to a conduit in fluid flow communication. The spout is a tubular body with an internal resiliently-biased tubular valving member which is axially biased at a valving surface thereon into sealing relation with a valve seat defined by an annular end wall of the spout member. Similarly, the socket member is a cup-shaped member receivable sealingly over the spout and including a poppet valve member axially biased resiliently into sealing engagement with a valve seat disposed at the closed end of the cup-shaped socket member. The socket member connects in fluid flow relationship with a conduit. A stem of the poppet valve member extends into the open center of the cup-shaped socket. When closed, the valve structure of the socket closes communication of ambient with the conduit.

When the socket and spout of the '014 coupling structure are engaged with one another, the stem of the poppet valve engages an end wall of the tubular member to force both of these members out of sealing engagement with their respective valve seats. Thus, the vessel is communicated with the conduit of the socket member. Upon disconnection of the socket member and the spout member, only a relatively small volume of fluid is retained to be exposed to or lost to ambient. However, with a coupling structure according to the '014 patent, both the socket and the spout members are complex and relatively costly components to manufacture. Further, the complexity of these components increases the manufacturing costs for this coupling structure by increasing both the inspection costs and scrap rates for this coupling structure.

A coupling structure according to the '962 patent includes a tubular spout attached to and in fluid communication with a fluid filled vessel, such as a bag. This spout portion includes a plug member sealingly disposed for axial movement between a first position closing fluid communication between the vessel and an outer portion of

the spout member, and a second position opening this fluid communication.

A valve member is slidably engageable axially into sealing relation with the spout at the plug member of this
5 spout portion. The valve member communicates with a conduit and includes an internal plug valve. The plug valve internally resiliently engages a valve seat of the valve member to close communication of fluid from the
10 member of the spout opens the plug valve of the valve member. Further axial movement of the valve member into the spout member unseats the plug member and moves it to its second position so that the vessel is communicated with the conduit.

15 When the valve member and spout member of the '962 coupling are axially disengaged from one another, only a very small volume of fluid is retained outwardly of the valve member and spout. This retention volume of fluid is very small because the valve member defines a domed end
20 surface, and the plug member has a matching contoured end wall closely fitting to the valve member. Lateral ports of the plug member are themselves of small volume, and the passage leading to the plug valve member of the valve
25 valve member itself when this plug valve moves to its closed position. Consequently, this coupling structure has only a small volume of fluid which is retained therein upon disconnection of the component parts of the coupling structure.

30 Generally, coupling structures of the type discussed above are employed to connect a fluid-filled bag to a receiver for the fluid. The fluid-filled bag may contain a food product. For example, the fluid may be syrup of the type which is mixed with carbonated water to make soft
35 drinks. The receiver for the fluid in this case would be a soft drink dispenser. Thus, it is seen that the fluid dispensed is a food product which could be contaminated by

exposure to bacteria and soil in the environment. Also, when the parts of such coupling structures are disconnected, loss of such a food-product fluid to the ambient results in unsanitary conditions around the storage vessel. This may be the case at the food preparation and dispensing facilities of a restaurant or hotel, for example. Thus, the importance of such coupling structures having a small, or preferably zero, retained volume of fluid upon disconnection of the coupling parts is easily appreciated.

However, many food products which are of fluid, semi-fluid, or paste-like consistency, such as salad dressings and other condiments, for example, also contain pieces or chunks of various foods and spices. These pieces might be chopped pickle, chopped onion, pepper, or chunks of such food items as cheese or other food materials, as well as particles of such things as spices, for example. Other fluid, semi-fluid, and paste-like food products may contain other kinds and other consistencies of chunks or particulate of various food ingredients and spices. These chunks and particulate present a special problem and difficulty when it is desired to dispense such food products in bulk from a vessel, such as a fluid-filled bag, by use of the conventional couplings. That is, the chunks and particulate of food may lodge in and jam the various parts of the conventional coupling structures. The valving features of these conventional coupling structures also may not close securely when the fluid contains chunks and particulate of food. The result of this failure to function properly with the conventional coupling structures may be the leakage or contamination and spoilage of food product, as was discussed above. Also, if either of the coupling portions fails to close properly when the coupling is disconnected, the loss of food product may create unsanitary conditions and attract insects and vermin to the food preparation area of a hotel or restaurant, for example.

Summary of the Invention

Accordingly, in view of the deficiencies of the related technology a need exists for a coupling structure which will reliably connect and disconnect a fluid source
5 with a fluid receiver even when the fluid includes pieces, chunks, or particles.

Still further, a need exists for such a coupling structure which is of low or zero retained volume when the components of the coupling are disconnected from one
10 another.

An object for this invention is to provide a coupling structure which will function properly with a fluid having pieces, chunks, or particles in the fluid.

Another object for this invention is to provide such
15 a coupling structure which has a minimal volume of fluid retained outwardly on the components of the coupling when these components are disconnected from one another.

Accordingly the present invention provides a two-part coupling structure comprising a female coupling part
20 having a tubular cap member defining a through bore which forms a first fluid flow path for communicating with a vessel; and a plug member defining a wall portion for spanning and closing the through bore; the cap member and the plug member defining first cooperating means for
25 removably attaching to one another in response to a first axial force so that the plug member wall closes fluid communication through the cap member and for disengaging from one another in response to an oppositely directed second axial force to free the plug member allowing fluid
30 flow through the first fluid flow path of the cap member bore; a male coupling part having a elongate tubular probe member sealingly receivable axially into the through bore of the cap member, the probe member defining a second fluid flow path therein which also opens laterally on an
35 exterior surface of the probe member for communicating fluidly with the vessel, the probe member and the plug member defining second cooperating means for removably

attaching to one another in response to a third axial force in the same direction and of lower level than the second axial force, and for disengaging from one another in response to a fourth axial force in the same direction
5 as the first axial force, so that in response to forceful axial insertion of the male coupling part into the female coupling part the probe member engages with and attaches to the plug member prior to the plug member detaching from the cap member, and in response to axial withdrawing
10 movement of the probe member from the cap member the plug member reattaches to the cap member prior to disengaging from the probe member; a sleeve member which is carried on the probe member and sealingly engageable within the cap member, the sleeve member sliding along the probe member
15 between a first position across and closing the lateral opening of the flow path and a second position opening the flow path of the probe member; the sleeve member and the probe member defining cooperating frictional means for retaining the sleeve member in each of the first and the
20 second positions; and the sleeve member and the cap member defining cooperating means for sliding the sleeve member to the second position thereof in response to insertion of the male coupling part into the female coupling part to open the flow path communication with the vessel, and for
25 sliding the sleeve member from the second position to the first position thereof to close the flow path in response to withdrawal of the male coupling part from the female coupling part.

These and additional objects and advantages of the
30 present invention will be apparent from a reading of the following detailed description of an exemplary preferred embodiment of the invention taken in conjunction with the appended drawing Figures, which are described briefly immediately below.

Brief Description of the Drawing Figures

Figure 1 provides a somewhat schematic perspective view of a fluid dispensing system including a fluid-filled vessel connected to a fluid conduit by a coupling structure embodying the invention;

Figure 2 is an enlarged perspective view of a portion of the fluid-filled vessel with a coupling structure according to the present invention in which the coupling structure is shown with the coupling parts disconnected from one another;

Figures 3 and 4 provide respective exploded perspective views of the male (probe and sleeve) coupling parts, and of the female (cap and plug) coupling parts, of the present exemplary embodiment of the invention;

Figure 5 provides a fragmentary cross sectional view of the coupling parts preparatory to connection of these parts, or subsequent to disconnection of the parts;

Figure 6 is a greatly enlarged fragmentary cross sectional view of an encircled portion of Figure 5;

Figure 7 illustrates a fragmentary cross sectional view similar to that of Figure 5, but showing the parts of the coupling structure in a relative position which they can occupy during connection or disconnection of the parts;

Figures 8a and 8b, respectively, are greatly enlarged fragmentary cross sectional views preparatory to and in the relative position depicted in an encircled portion of Figure 7;

Figure 9 provides a cross sectional view of the coupling parts in a relative position which they may have during connection or disconnection of the coupling parts;

Figure 10 is a cross sectional view with the coupling parts shown in their fully-engaged relative positions allowing fluid flow through the coupled coupling parts;

Figure 11 provides a fragmentary cross sectional view similar to a part of Figure 5, but showing an alternative embodiment of the female coupling part;

Figure 12 shows an exterior view of yet another alternative embodiment of the female coupling part of the present invention, with a vessel to which this coupling part is connected shown in fragmentary cross sectional
5 view;

Figure 13 provides a fragmentary cross sectional view of still another alternative embodiment of the female coupling part of the present invention shown installed in a metallic diaphragm, such as in the head of a metal drum;

10 Figure 14 is a fragmentary cross sectional view of another alternative embodiment of the female coupling part of the present invention, snapped into sealing engagement with a conventional rigid walled bottle; and

Figure 15 provides a cross sectional view similar to
15 Figure 5, but showing only the male coupling part of an alternative embodiment of the present invention.

Detailed Description of an Exemplary Preferred Embodiment of the Invention

20 Viewing Figure 1, a liquid fluid dispensing system 10 is schematically depicted. This dispensing system 10 includes a liquid-filled vessel 12, which is connected to a dispensing pump 14 by a conduit 16. The vessel 12 may be of any desired construction, but the illustrated vessel
25 is of the bag-in-box configuration. This vessel 12 includes an outer shape-retaining box 18 of corrugated paper board and an inner flexible bag (not visible in Figure 1), which is fabricated of plastic sheet. As Figure 2 illustrates, the vessel 12 carries a female
30 coupling part 20 (hereinafter sometimes referred to as a cap and plug assembly). The female coupling part 20 closes access to the liquid contents of the vessel 12 until a male coupling structure part 22 (hereinafter sometimes referred to as a probe and sleeve assembly) is
35 connected with the female part 20. The male coupling part 22 provides fluid flow connection of liquid from the respective vessel 12 to the conduit 16 and pump 14 for

effecting controlled dispensing of the liquid. Each of the female and male coupling parts (20 and 22, respectively) is principally fabricated of a somewhat yieldable, but generally shape-retaining polymer material.

5 As those ordinarily skilled in the pertinent arts will appreciate, the components of the coupling parts 20 and 22 may be made by an injection molding process. This method of fabricating the components of the coupling parts has the advantage of making the couplings of such low cost
10 that the female coupling part may be thrown away with a disposable bag-in-box container, or with other types of containers which are not recycled. Alternatively, when used with a recyclable container, such as one of glass or durable plastic, the container is cleaned, refilled, and
15 reused. However, the female coupling part 20 is of such low cost that it may be discarded for sanitation reasons. The male coupling part 22 is useable over a period of time with several different female coupling parts 20 on several successive vessels 12 for dispensing the fluid contents of
20 these vessels.

Figure 2 also shows that the paper board box 18 defines a hole 24 (best seen in Figure 5) surrounded by several short radiating slits 26. The slits 26 cooperatively define both an upper slot 28 and a
25 diametrically opposed lower slot 30, both of which have respective tabs 32, 34. The tabs 32 and 34 are movable into and out of these slots by bending of the paper board material of the box 18 to allow the female coupling part 20 to be inserted into and locked in place within the hole
30 24. That is, the slits 26 allow the female coupling part 20 to be inserted from inside of the box 18 outwardly through the hole 24 so that a pair of spaced apart and radially outwardly extending flange portions 36 (only one of which is seen in Figure 2) of a spout member 38 (best
35 seen in Figure 5) are trapped respectively inwardly and outwardly of the hole 24 of the box 18. A portion of this spout member 38 extends outwardly of the box 18 to

sealingly hold the female coupling part 20 in place, while also communicating the female coupling part 20 with the fluid contents of the vessel 12.

Figure 2 shows also that the male coupling part 22 includes a locking pawl portion 40. This pawl 40 is molded in unit with a hose barb member 42 of the male coupling part 22 (as will be further described below) so that an integral flexible hinge portion 44 of the hose barb member 42 provides both resilience and a necessary range of possible movement for the pawl portion 40. The pawl portion 40 is provided with a manually-operable lever feature 46 so that the pawl portion 40 can be disengaged manually from a circumferential flange 48 which is defined by the female coupling part 20 at an outer end edge 50 thereof. The pawl portion 40 is engageable with this flange 48 upon insertion of the male coupling part 22 into the female coupling part 20 to ensure against accidental disconnection of these coupling parts.

In view of the above, it will be understood that when one vessel 12 is empty, the conduit 16 may be disconnected from this vessel by separating the associated coupling parts 20 and 22. A new full vessel 12 is then substituted for the empty one. As will be seen from a reading of the following description taken in conjunction with the drawing Figures, the coupling parts 20 and 22 are configured and function individually and in cooperation with one another so that connection to a vessel 12, disconnection from a vessel 12, and reconnecting the conduit 16 to a new full vessel, all may be done simply, quickly, and without spillage of liquid from either vessel. Also, leakage of liquid from within the disconnected conduit 16 is avoided, while the retention volume of liquid carried on the outside of the male coupling part 20 as well as at the disconnected female coupling part 22 is virtually nil.

Turning now to Figures 3-6 in conjunction with one another, and viewing first Figure 3 for a consideration of

the male coupling part 22, it is seen that this male coupling part 22 includes the hose barb member 42. This hose barb member 42 is an elongate, generally tubular body defining a through passage 52 surrounded at one end (as seen in Figure 3) by a radially thickened portion 54 in which is defined an annular axially extending recess 56. At the opposite end (away from the viewer of Figure 3), the hose barb member 42 outwardly defines a conventional hose barb section 58 for connection with a flexible hose portion (shown in dashed lines in Figure 5) of conduit 16.

The male coupling part 22 also includes a probe member 60, which is also an elongate, generally tubular body having an axial passage 62 (best seen in Figure 5) closed by an arcuate wall 64 near a forward end of the probe member (as is seen by a viewer of Figure 3). The passage 62 communicates outwardly of the probe member 60 via a pair of diametrically opposite side apertures 66 opening on a cylindrical outer surface 68 of the probe member 60. Distally of the apertures 66, that is, toward the nearer forward end of the probe member 60 as seen by a viewer of Figure 5, the probe member 60 defines an annular groove 70 into which is fitted an O-ring type of sealing member 72.

Further forward of the groove 70, the probe member 60 includes an enlarged diameter flange portion 74, which is generally L-shaped as seen in cross section (viewing Figure 5). The flange portion 74 includes a radially outer circumferentially extending rib 76, which is defined by the cooperation of a forwardly tapering surface 78 and a rearwardly tapering surface 80. As will be explained, the taper angles of the two taper surfaces 78 and 80 are preferably not the same, and are different by amounts of taper sufficient to effect the functional cooperation of the female and male coupling parts, 20 and 22 respectively, of the coupling structure.

Because of the flange portion 74, the probe member 60 is stepped on its outer diameter, and the flange portion

74 cooperates with the remainder of the probe member 60 to define a slightly tapering rearwardly disposed circumferential shoulder 82 (best seen in Figure 5). At the end of probe member 60 adjacent to the hose barb member 42 (as seen in Figure 3), the probe member 60 defines a thread section 84. Figure 5 shows that the probe member 42 and the hose barb member 60 are threadably united by insertion of the thread section 84 into the recess 56 into engagement with a female thread section 86 defined by the hose barb member 42. Preferably, an adhesive or solvent bonding may be employed at first assembly of the hose barb member 42 with the probe member 60 so that the male coupling part 22 is permanently assembled as a unitary assembly. Alternatively, the hose barb member 42 and the probe member 60 could be united by a snap-fit (i.e., by cooperating radial groove and radial ridge features) at the locations of the threads 84 and 86, and in place of these threads. Still alternatively, adhesive or solvent bonding alone may be sufficient to unite the hose barb member and probe member.

Figures 3 and 5 also show that the male coupling part 22 includes a relatively thick-walled tubular sleeve member 88 defining a through bore 90. Bore 90 is sized so that the sleeve member 88 can be received to slidably move closely over the outer cylindrical surface 68 of the probe member 60. The sleeve member 88 is trapped on the probe member 60 of the male coupling part 22 when this coupling part is first assembled. In other words, the sleeve member 88 is captively received slidably on the probe member 60 between the hose barb member 42 and the enlarged diameter flange portion 74 of this probe member 60. At a forward end, the sleeve member 88 defines an end edge surface 92 which is slightly recessed conically to match the slight taper of the shoulder 82 on the probe member 60. Spaced from the end edge surface 92, the sleeve member 88 defines a radially outwardly opening

circumferential groove 94 into which is fitted an O-ring type of sealing member 96.

The sleeve member 88 at an end thereof opposite the end edge surface 92 includes an outwardly radially extending flange portion 98. This enlarged diameter flange portion 98 cooperates with the remainder of the sleeve member 88 to define a shoulder 100. Near this opposite end of the sleeve member, and on the bore 90, is defined a radially inwardly opening groove 102 for carrying an O-ring type of sealing member 104 (best seen viewing Figure 5). The O-ring 104 will sealingly engage the surface 68 when the sleeve member 88 is carried on the probe member 60. Also, the O-ring 104 frictionally engages the surface 68 so that the sleeve member 88 is not freely movable axially along the probe member 60. More importantly, the sleeve member 88 defines a shallow circumferentially extending and radially inwardly opening groove 105 (best seen in Figures 8a and 8b) which is aligned with and partially receives the O-ring sealing member 72 in the first or closed position of the sleeve member 88 relative to the probe member 60. This cooperation of the O-ring sealing member 72 in the groove 105 forms a resilient retention or detenting of the sleeve member in its first position. However, this resilient retention of the sleeve member 88 can be overcome upon connection of the coupling parts, as will be seen.

Figure 5 also shows that in a first or disconnected position of the sleeve member 88 on the probe member 60, the sleeve member spans and closes the apertures 66. Distally of the apertures 66, the O-ring 72 sealingly engages the sleeve member 88 at the bore 90, and proximally of the apertures 66. The O-ring 104 sealingly engages the outer surface 68 of the probe member 60. Consequently, the passage through the male coupling part 22, which is cooperatively defined by the passages 52 and 62 of the hose barb member 42 and probe member 60, is effectively closed so far as fluid communication into or

out of this passage is concerned. As a result, when the male coupling part 22 is disconnected from the female coupling part 20, leakage of fluid from the conduit 16 to the environment is prevented. Also, contamination can not enter the conduit 16 via the coupling part 20, viewing Figure 5.

Figures 4-6 depict the female coupling part 20 in greater detail. Figures 4 and 5 show that the female coupling part 20 includes a sleeve-like cap member 106. The member 106 is referred to as a cap member because it is configured for use as described herein in conjunction with a bag-in-box storage vessel 12, and also conceivably could be used as a cap to close the neck of a conventional rigid and shape-retaining bottle (not shown). That is, the cap member 106 includes a circumferentially extending radially and axially thickened portion 108 from which rearwardly extends a circumferential skirt 110. A radially outer surface 112 of the cap member, and radially inner surface 114 of the skirt portion 110, each define a respective one of a pair of respectively radially outwardly and radially inwardly opening circumferential recesses, 116 and 118. The surfaces 112 and 114 also cooperatively define an axially extending annular recess 120 into which a tubular neck portion 122 of the spout member 38 is sealingly receivable, viewing Figure 5.

As Figure 5 shows in greater detail, the spout member 38 includes the pair of flanges 36, which are spaced apart to define a circumferential groove 124 into which a part of the corrugated paperboard wall 126 of the box 18 around the opening 24 is receivable. Inwardly of the groove 124, the spout member 38 defines a radially outwardly extending flange portion 128. This flange portion 128 is used to effect a thermal or ultrasonic circumferential sealing weld of the spout member 38 into a hole 130 defined by the flexible plastic bag 132 within box 18, as is seen in Figure 5. This plastic bag 132 defines a chamber 134 which is the fluid holding feature of the vessel 12, as

previously described with reference to Figure 1. The tubular neck portion 122 of the spout member 38 defines radially inwardly and radially outwardly disposed ridges, 136 and 138, respectively, which sealingly engage with the recesses 116, 118 of the cap member 106 when this cap member is snapped onto the spout 38, as is seen in Figure 5. When the cap member 106 is snapped onto the spout member 38, a passage 140 of the spout member communicates the chamber 134 of the bag 132 with the cap member 106.

Cap member 106 also defines a through bore 142, which includes an entrance taper section 144 of slight conical taper, and a cylindrical section 146 of constant diameter with the exception of a radially inwardly disposed circumferential groove 148 on this bore section near an inner end 150 of the cap member 106. An elongate venting groove 152 extending along the inner surface of the bore 142 represents a further exception to this cylindrical shape of the bore 142. The circumferential groove 148 includes a forward radially extending wall 154, and a rearward radially extending wall 156. Each of the walls 154, and 156 may be angulated relative to a truly radial direction of the bore 142, as is indicated in Figure 6, and each surface 154, 156 may have a different degree of angulation with respect to the radial direction.

Carried within (and partially around) the cap member 106 is a disk-like plug member 158, viewing Figures 4-6. This plug member 158 includes a wall portion 160, which closes the bore 142 of the cap member 106 when the plug member 158 is engaged with the cap member 106, as is depicted in Figure 5. The plug member 158 includes also an axially forwardly extending ring portion 162. The ring portion 162 is received into the bore 142 of the cap member 106 in a closed position of the plug member 158 on cap member 106, as depicted in Figure 5. Outwardly, this ring portion 162 defines a radially outwardly and circumferentially extending ridge 164, which is formed by the cooperation of a forward taper surface 166 and a

rearward taper surface 168. As is depicted in Figure 5 and 6, when the plug member 158 is sealingly carried on the cap member 106, the ridge 164 is received into groove 148. In this closed position for the plug member 158, the
5 taper surface 166 confronts wall 154 and the taper surface 168 confronts wall 156, viewing Figure 6.

Inwardly, the ring portion 162 defines an axially extending cavity 170 and a radially inwardly opening groove 172, which is defined by the cooperation of a
10 forward taper surface 174, and of a rearward taper surface 176. Radially outwardly and axially of the inner end 150 of the cap member 106, the plug member 158 includes an L-shaped skirt section 178. This L-shaped skirt section 178 cooperates with the remainder of the plug member 158
15 to define an annular recess 180. An end portion 182 of the cap member 106 rearwardly of the groove 148 is received into the annular recess 180, and is supported by the skirt section 178 as the plug member 158 is moved axially into and out of engagement with the cap member (as
20 will be explained) to assist in controlling the axial forces necessary to effect these engagement and disengagement movements.

Viewing now Figures 5-8, and Figure 5 first of all, it will be recalled that the coupling parts 20 and 22 may
25 be axially engaged with one another, as is indicated by the arrow 184 viewing Figure 5. Depicted in dashed lines in Figure 5 is a removable protective cap member 186. This protective cap member is received into the bore 142 of the cap member 106 to prevent entry into the female
30 connector part 20 of soil and contamination. Prior to connecting the male coupling part 22 with the female coupling part 20, the protective cap 186 is removed and discarded.

The probe member 60 and sleeve member 88 assembly as
35 shown in Figure 5 enters first the tapering entrance section 144 of the bore 142, and then travels along the cylindrical section 146. As pointed out above, the O-ring

104 frictionally grips the probe member 60 so that the sleeve member 88 does not freely slide along the probe member, but can be moved axially with the application of a certain axial force. This required axial force is
5 greater than that required to slide the O-ring 96 into and along the bore 142. During this movement of the probe member 60 into the bore 142, the vent groove 152 allows trapped air to escape so this air is not pressurized to dislodge the plug member 158 from its engagement on the
10 cap member 106.

As Figure 8A shows, upon the forward end (flange portion 74) of the probe member 60 arriving at the plug member 158, the forward taper surface 78 engages the ring portion 162 of the plug member 158. Because of the chosen
15 taper angle for the surface 78, the enlarged diameter flange portion 74 of the probe member 60 will enter the cavity 170 defined by the ring portion 162 so that rib 76 snaps into groove 172 without dislodging the plug member 158 from its sealing engagement with the cap member 106,
20 viewing Figure 8B. This is especially the case because the plug member 158 is outwardly supporting the portion 182 of the cap member 106 by the engagement of the L-shaped skirt section 178 with this end portion. Consequently, the ridge 164 is not easily dislodged from
25 the groove 148.

However, as Figure 9 shows, additional axial movement of the male coupling part 22 into the female coupling part 20 after full engagement of the probe member 60 into the plug member 158 will dislodge this plug member 158 from
30 the cap member 106. The plug member 158 is then carried on the enlarged diameter flange portion 74 of the probe member 60 inwardly of the vessel 12. This additional inward axial movement of the probe member 60, as is also indicated with the arrow 184 on Figure 9, brings the
35 sleeve member 88 into abutment at the shoulder 100 of its flange 98 with the cap member 106. This abutment stops further inward movement of the sleeve member 88.

Simultaneously, the O-ring 96 snaps slightly outwardly into the now-vacant groove 148 to both maintain a seal with the cap member 106, and to act as a resilient retention member locating the sleeve member 88 relative to the cap member 106.

Figure 10 shows that further axially inward movement of the male coupling part 22 relative to the female coupling part 20 (arrow 184) results in the probe member 60 moving into the vessel 12 so that the apertures 66 move inwardly of the cap member 106. This movement of the apertures 66 inwardly of the cap member 92 opens fluid communication between the vessel 12 (that is, with the contents of the bag 132 in chamber 134 in this case) and the conduit 16, as is depicted by the fluid flow arrow 188. Inward motion of the probe 60 is stopped when the hose barb member 42 engages the sleeve member 88 and the pawl 40 locks with the flange 48 to prevent unintended disengagement of the coupling parts 20 and 22, viewing Figure 10.

With a bag-in-box dispensing system venting of ambient air into the chamber 134 of the vessel 12 is not required because the flexible bag 132 simply collapses as the fluid contents are withdrawn from this bag. However, when the cap member 106 is attached to a rigid container, such as a glass or plastic bottle, venting of air into the container may be effected either via the conduit 16 or by a separate venting connection (not shown) which will allow pressure equalization between the contents of the vessel 12 and the ambient.

When the male coupling part 22 is to be disconnected from the female coupling part 20, the user of the dispensing system 10 will manually depress the lever 46 to disengage pawl 40 from flange 48. Thereafter, an axial pull outwardly on the male coupling part 22 will effect disconnection of the two coupling parts and re-closing of both the male and female coupling parts. Virtually no retention volume of food product fluid will be left on the

exposed outside surfaces of either the male or female coupling parts. However, a consideration of the drawing Figures generally in the reverse order to their discussion above will be helpful in understanding the sequence of discreet events which take place during this disconnection of the coupling parts 20 and 22.

Considering Figure 9, it is seen that as the probe member 60 is withdrawn out of the female coupling part 20, the sleeve member 88 is retained in its illustrated position by the engagement of the O-ring 96 in groove 148. That is, the axial force necessary to withdraw sleeve member 88 from the cap member 106 is increased by the engagement of O-ring 96 in groove 148 so that this withdrawal force exceeds the frictional grip of the O-ring 104 on the probe member 60. This axial retention force for the O-ring 96 also exceeds the axial force necessary to re-engage the sleeve member 88 over the O-ring 72. Consequently, the O-ring 72 re-enters the groove 105 to resiliently retain the sleeve member 88 in its first position. The apertures 66 are re-closed by the sleeve 38 as the end surface 92 acts as a scraper to remove food product liquid from the surface 68. The food product liquid which is scrapped from the surface 68 of the probe member 60 is squeezed between the surfaces 92 and 82, and is squeezed out of the progressively closing annular space between these surfaces, as is indicated by the arrow 190 on Figure 9.

When the enlarged diameter portion 74 of the probe member 60 contacts the sleeve member 88, and the probe member is further moved axially in a withdrawal direction, indicated by the arrow 192 on Figure 9, the sleeve member 88 will begin moving toward its position seen in Figure 7. That is, the axial force will overcome the resilient retention of O-ring 96 in groove 148. The outer diameter of the ring portion 162 of plug member 158 generally agrees with the outer diameter of the sleeve member 88, viewing Figure 9, so that food product liquid is excluded

from the area between these members. Upon the plug member 158 reengaging the cap member 106, the forward taper surface 166 engages the now unsupported end portion 182 of the cap member 106 and enters into the bore portion 146 with a relatively low resistance. The ridge 164 can snap into the groove 148 without dislodging the plug member 158 from the end of the probe member 60. In other words, the retention force of plug member 158 on the probe member 60, as is determined by the cooperations of surfaces 80 and 174, exceeds the axial force necessary to engage the plug member 158 into the bore 142, as is determined by the surface 166 acting on the end portion 182.

Figure 8B shows that when the plug member 158 does engage into groove 148 with ridge 164, there is virtually no trapped volume between the two coupling parts 20 and 22 into which retention volume of food product liquid can be trapped. It is seen that the small retention volume which is formed at the groove 148 is indicated with the arrowed numeral 194. The total of this retention volume is insignificant compared to the retention volumes of conventional couplings.

Figure 5 shows that with further outward withdrawing motion of the male coupling part 22, as is indicated by the arrow 192, the coupling parts separate to their relative positions and conditions first depicted and described by reference to this drawing Figure. As thus disconnected, the vessel 12 may be removed and replaced with another similar full vessel preparatory to reconnecting the male coupling part 22 with the female coupling part 20 of the new vessel.

With a coupling structure and bag-in-box container as depicted in Figure 5, it will be apparent that the chamber 134 of the bag container 132 may be filled before the cap member 106 is snapped onto the spout 38. That is, the bag 132 is placed into the box 18 with the spout 38 extending outwardly through the hole 24. The food product may be dispensed through the spout 38 into the chamber 134 to

fill the bag 132, after which the cap member 106 is placed on the spout 38. In this condition, the protective cap 186 is placed into the outer end of the bore 142, and the entire female coupling assembly 20 is placed inside of the opening 24 of the box 18 so that it is protected during shipping and handling of the food product.

Figures 11-13 depict alternative embodiments of the invention, which are the same in all respects as the embodiment depicted and described with reference to the above drawing Figures with the one exception of the configuration of the cap member. In Figures 11-13 alternative configurations for the cap member are illustrated which adapt the coupling members for use with different kinds of containers. In particular, the female coupling member is adapted to use on different kinds of containers by changes in the configuration of the respective cap member. In order to obtain reference numerals for use in describing the structure depicted in Figures 11-13, features which are the same or which are analogous in structure or function to features described above are indicated with the same referenced numeral used above and having one or more primes added thereto as may be necessary to distinguish analogous parts from one another.

Figure 11 depicts a cap member 106' which integrally includes both the pair of spaced apart flanges 36' cooperatively defining the groove 124', and the radially outwardly extending flange portion 128'. After the plug member 158' is united with the cap member 106' during manufacture of this type of female coupling member 20', the female coupling member may then be heat sealed to a bag 132'. This configuration of the cap member 106' does not require the use of the separate spout member 38 as described above for filling of the bag 132'. However, bag-in-box containers with this type of cap member 106' will necessarily be filled by use of a male coupling

member which is connected to the female coupling member 20' on the bag 132'.

Figure 12 depicts an alternative cap member 106", which is configured for use on the externally-threaded neck 196 of a conventional bottle type rigid-walled container 198 (only a part of which is shown in Figure 12). This cap member 106" includes an outwardly extending flange 200, which is sealingly captured against an end edge 202 of the bottle neck 196 by an annular nut 204. This type of container will ordinarily be filled and closed for shipment with a conventional threaded cap (not shown). The user of the female coupling part 20", to which a male coupling part 22 (not shown) will be connected in order to dispense the contents of the bottle 198, will remove the conventional cap and replace it with the female coupling part 20". This female coupling part 20" is held sealingly in place on the bottle 198 with the nut 204. Thereafter, the bottle 198 is laid on its side or is inverted in order to dispense the liquid contents of this bottle.

Figure 13 depicts another alternative embodiment of the female coupling part 20", which is outwardly configured to be forcefully received sealingly in the bung hole 206 of a conventional drum or barrel 208 (only a part of which is depicted in Figure 13). While the bung hole of particular barrels or drums may have slightly different configurations, the typical drum illustrated in Figure 13 includes a metallic or plastic, for example, diaphragm portion 210, which may form the drum head, or a part of the drum head, for the drum 208. This metallic diaphragm 210 defined a bung hole 206 around which a flange portion 212 of the metallic diaphragm 210 is flared to provide a tapering entrance section 214 for the bung hole 206. It will be understood that the use of the term "drum" in the present disclosure is illustrative only and is not limiting of the invention. In fact, the configuration of female coupling part 20" shown in Figure 13 may be used

with a variety of fluid storage or fluid transport vessels. For example, the coupling part 20'' may be used with vessels such as barrels, pails, tanks, or virtually any other configuration of vessel having an aperture into
5 which the coupling part 20'' may be sealingly inserted. The cap member 106'' is outwardly configured with a tapering introducing surface 216 leading to a circumferential groove 218, which is backed by an outer flange 220.

10 With a female coupling part 20'' configured as shown in Figure 13, the user removes the conventional stopper from the bung hole 206 of the drum 208, and introduces the cap member surface 216 against the entrance surface 214. At this point, a mallet, for example, will be used to
15 force the cap member 106'' into the bung hole 206 to seat the groove 218 in the hole 210. The outer flange portion 220 prevents the cap member 106'' from being driven all the way into the drum 208. After the drum is tapped in this way, a male coupling part (not shown) may be
20 connected with the female coupling part 20'', and the drum is rolled so that the bung hole 206 is at a low point of the drum for dispensing the fluid contents of this drum.

Figure 14 depicts another alternative embodiment of the present invention in which the female coupling part is
25 configured to engage sealingly onto the neck of a conventional rigid-walled container, such as a glass or plastic bottle. Because the general features of the invention are by now familiar to the reader, the use of primes is discontinued, and the same reference numerals
30 used above are used with respect to the embodiment of Figure 14 to indicate the same feature or features which are analogous in structure or function. Viewing Figure 14, it is seen that the female coupling part 20 is configured to snap onto the neck 222 of a conventional
35 rigid-walled bottle 224. The neck 222 of bottle 224 includes a radially outwardly extending circumferential ridge 226, while the cap member 106 includes a skirt

portion 110 analogous in function to the skirt 110 of the embodiment of the invention first described above. The skirt portion 110 of the cap member 110 seen in Figure 14 defines a radially inwardly opening circumferential recess 5 118 which sealingly receives the ridge 110, as is indicated in Figure 14. It will be understood that the cap member 106 is formed of resiliently shape-retaining material which is deformable with the application of sufficient force to allow the cap member 110 to snap onto 10 the neck 222 of the bottle 224.

Finally, Figure 15 depicts an alternative embodiment of the present invention in which the male coupling part 22 is modified in comparison to the male coupling part described above in order to allow a slightly altered 15 functional cooperation among the male and female coupling parts. The female coupling part for use with the male coupling part depicted in Figure 15 may be the same as that shown and described above. Viewing Figure 15, it is seen that the probe member 60 is slightly elongated, and 20 that the nose barb member 42 defines a second outer axially extending annular recess 230. Within the recess 230 and extending axially along the probe member to bear against the sleeve member 88 is a coil compression spring 232. The recess 230 is dimensioned such that the coil 25 spring is completely received into the recess when the sleeve member is slid to its second position against the hose barb member 42. However, this coil spring 232 resiliently biases the sleeve member 88 to its first closed position across the apertures 66 so that the 30 resilient retention of the sleeve member 88 in this position (which was employed in the embodiment described above) is not necessary. In other words, the sleeve member 88 is formed without the inner circumferential groove 105. The O-ring sealing member 72 simply engages 35 sealingly into the sleeve member 88 in the closed position of this sleeve member, as is illustrated in Figure 15.

In use of the male coupling part 22, as depicted in Figure 15, the user inserts it into a female coupling part 20, just as was described above with respect to the first embodiment of the invention. In this case, the user must
5 apply sufficient force to compress the coil spring 232, moving the sleeve 88 to its second position as the male coupling part 22 enters the female coupling part 20. Engagement of the pawl 40 with the flange 48 of the female
10 coupling part 20 ensures continued engagement of the coupling parts despite the spring force from spring 232. When the user is ready to disconnect the coupling parts, the pawl 40 is released, and the spring 232 will assist in disconnecting the coupling parts as it moves sleeve member
15 88 across the apertures 66 to its first closed position. The user will simultaneously apply an axial withdrawing force to the male coupling part 22 so that the sleeve 88 is withdrawn from the bore 142 to separate the coupling parts.

While the present invention has been depicted,
20 described, and is defined by reference to a particularly preferred embodiment of the invention, such reference does not imply a limitation on the invention, and no such limitation is to be inferred. The invention is capable of
25 considerable modification, alteration, and equivalents in form and function, as will occur to those ordinarily skilled in the pertinent arts. For example, the present coupling parts can be used with fluids other than food
products. These coupling parts could be used with liquids such as chemicals. Photographic chemicals are an example
30 of a liquid other than a food product with which the present coupling parts could be used. Also, the present coupling invention can be used with other types of vessels in addition to those depicted, described, or referred to
specifically herein. For example, bag type vessels can be
35 used with the present coupling parts even if the bag is not disposed in a box. The present coupling parts can also be used to effect fluid communication between a pair

of conduits or a pair of vessels, for example, instead of just between a vessel and a conduit as depicted. The depicted and described preferred embodiment of the invention is exemplary only, and is not exhaustive of the scope of the invention. Consequently, the invention is intended to be limited only by the spirit and scope of the appended claims, giving full cognizance to equivalents in all respects.

We Claim

1. A two-part coupling structure having a female coupling part for fluid flow communication with a vessel, and a male coupling part for fluid flow communication with a conduit, said coupling parts being mutually engageable
5 to effect fluid flow communication between said vessel and said conduit, and being disengageable to both discontinue said fluid flow communication and also to mutually close fluid flow communication between ambient and each of said vessel and conduit; said two-part coupling structure
10 comprising:

said female coupling part having:

a yieldably shape-retaining female cap member defining a through bore communicating between ambient and said vessel, and a radially
15 inwardly opening circumferential groove on said through bore spaced outwardly of said vessel along said through bore;

a yieldably shape-retaining disk-like plug member having a wall portion for spanning and closing said through bore of said cap member, said plug member including a circumferential ring portion which is sealingly
20 receivable forcefully into said through bore of said cap member in an axial direction outwardly of said vessel, and said ring portion radially outwardly defining a circumferential ridge receivable into said circumferential groove of said cap member to lock said plug member into
25 sealing relation therewith, said ring portion further defining an inner radially inwardly opening circumferential groove;

said cap member and said plug member cooperating to define a first axial force for engagement of said plug member ring portion into
30 said through bore of said cap member, and an
35

oppositely directed second axial force for disengagement of said plug member from said cap member removing said plug member inwardly of said vessel from said through bore of said cap member;

40

said male coupling part having:

an elongate yieldably shape-retaining probe member defining a blind axial passage for fluid flow communication with said conduit and a wall portion closing said axial passage adjacent a forward end of said probe member, said probe member defining a stepped outer diameter with an enlarged-diameter forward flange portion of a size to be received into said plug member ring portion, said forward flange portion defining a radially outer circumferential rib receivable into said inner groove of said ring portion, and also cooperating with a smaller-diameter portion of said probe member to define a rearwardly-disposed shoulder, said probe member defining a lateral aperture opening from said blind passage outwardly on said smaller-diameter portion rearwardly of and adjacent to said shoulder;

45

50

55

60

a yieldably shape-retaining sleeve member carried slidably on said smaller-diameter portion of said probe member between a first position across and closing said lateral aperture and a second position at least partially rearwardly of and opening said lateral aperture, said sleeve member having a stepped outer diameter with an elongate smaller-diameter portion of a size to be received closely into said through bore of said cap member, said sleeve member having a circumferential axially-disposed forward end edge surface

65

70

engageable in said first position of said sleeve member with said shoulder of said probe member flange portion, and further having a larger-diameter radially outwardly extending flange portion at a rear end thereof opposite to said forward end edge, said flange portion of said sleeve member being engageable with said cap member to slide said sleeve member from said first position to said second position thereof, said sleeve member also outwardly carrying resilient sealing means for sealingly engaging retainingly into said circumferential groove of said cap member substantially simultaneously with said flange portion of said sleeve member engaging said cap member;

said probe member and said plug member cooperatively defining a third axial force for engagement of said probe member flange portion into said plug member ring portion, which third axial engagement force is less than said second axial force for disengagement of said plug member from said cap member; upon insertion of said male coupling part into said female coupling part said probe member first sequentially engaging with said plug member and then disengaging said plug member from said cap member for movement of said plug member inwardly of said vessel with said inserting probe member, said sleeve member engaging said cap member and moving to said second position thereof relative to said inserting probe member to uncover said lateral aperture and to open fluid flow communication between said vessel and said conduit;

said probe member and said plug member cooperatively defining a fourth axial force for disengagement of said probe member from within said ring portion of said plug member which is greater than said first axial force necessary to engage said plug member ring portion into said bore of said cap member, so that upon withdrawal of said male coupling part from said

110 female coupling part said plug member first sequentially
re-engages with said cap member followed by said probe
member disengaging from said plug member, said resilient
sealing means retaining and relatively moving said sleeve
member forwardly along said withdrawing probe member to
115 said first position thereof to re-close said lateral
aperture, and said shoulder of said enlarged-diameter
flange portion of said withdrawing probe member engaging
said sleeve member to overcome said resilient retention
and remove said sleeve member axially outwardly from
120 within said cap member.

2. The two-part coupling structure of Claim 1
wherein said plug member includes said circumferential
ridge being defined by the cooperation of a forwardly
tapering surface and a rearwardly tapering surface on said
5 ring portion thereof.

3. The two-part coupling structure of Claim 2
wherein said forwardly and said rearwardly tapering
surfaces for said ridge have differing taper angles.

4. The two-part coupling structure of Claim 1
wherein said inner radially inwardly opening
circumferential groove of said plug member ring portion is
defined by the cooperation of a forwardly tapering and a
5 rearwardly tapering surface within said ring portion
thereof.

5. The two-part coupling structure of Claim 4
wherein said forwardly and said rearwardly tapering
surfaces for said inner groove have differing taper
angles.

6. The two-part coupling structure of Claim 1
wherein said female cap member further defines means for
sealingly mounting to a neck of a rigid bottle.

7. The two-part coupling structure of Claim 6 wherein said means for mounting sealingly to a rigid bottle includes said cap member defining a radially outwardly extending flange, and an annular nut for
5 threadably engaging the bottle neck to sealingly dispose said cap member therein.

8. The two-part coupling structure of Claim 7 wherein said means for mounting sealingly to a rigid bottle includes said cap member defining an axially extending skirt, said axially extending skirt defining a
5 radially inwardly opening circumferential groove for sealingly cooperating with a radially outer ridge at the neck of the bottle.

9. The two-part coupling structure of Claim 1 wherein said female cap member includes means for mounting sealingly within a hole formed in a plastic bag for holding fluid.

10. The two-part coupling structure of Claim 9 wherein said means for mounting said cap member in the plastic bag includes said cap member forming a radially outwardly extending flange portion, said flange portion
5 sealingly fusing to a wall of the bag.

11. The two-part coupling structure of Claim 1 wherein said cap member further includes means for being sealing received into an aperture of a vessel for holding liquid.

12. The two-part coupling structure of Claim 11 wherein said means for sealingly receiving said cap member into a vessel aperture includes said cap member defining a tapering introducer surface leading to a radially
5 outwardly opening radial groove configured for receiving

a flared portion of the vessel around the aperture thereof.

13. The two-part coupling structure of Claim 1 further including a fluid-holding bag having a tubular spout member carried thereon and defining a passage communicating with a chamber of said bag, said cap member
5 and said spout member defining cooperating means for sealingly attaching to one another.

14. The two-part coupling structure of Claim 13 wherein said cooperating means includes said cap member defining an axially-opening annular recess into which an end portion of said spout member is sealingly receivable.

15. The two-part coupling structure of Claim 14 wherein said end portion of said spout member defines a radially extending circumferential ridge, said cap member defining a radially opening circumferential recess
5 sealingly receiving said circumferential ridge of said spout member when the latter is sealingly received into said annular recess.

16. The two-part coupling structure of Claim 15 wherein said end portion of said spout member defines both a radially inwardly extending circumferential ridge and a radially outwardly extending circumferential ridge, said
5 cap member defining a corresponding radially inwardly opening recess and a radially outwardly opening circumferential recess each sealingly receiving a respective ridge of said spout member.

17. The two-part coupling structure of Claim 13 wherein said spout member further includes a pair of axially spaced apart radially outwardly extending flanges cooperatively defining therebetween a radially opening

5 groove for receiving a circumferential portion of a box
into which said bag is received.

18. The two-part coupling structure of Claim 1
wherein said cap member further includes a circumferential
axially extending end portion, said plug member further
including a radially outer skirt cooperating with the
5 remainder of said plug member to define an axially
extending annular recess, said end portion of said cap
member being received into said annular recess when said
plug member is sealingly engaged upon said cap member.

19. The two-part coupling structure of Claim 1
wherein said sleeve member further carries resilient
sealing means for sealingly engaging with said probe
member and for resisting axial movement of said sleeve
5 member along said probe member.

20. The two-part coupling structure of Claim 19
wherein said resilient sealing means includes an O-ring
type of sealing member carried inwardly of said sleeve
member.

21. The two-part coupling structure of Claim 1
wherein said probe member carries a resilient sealing
feature disposed axially between said aperture and said
rearwardly-disposed shoulder of said probe member. said
5 sleeve member sealingly cooperating with said sealing
feature in said first position of said sleeve member
relative to said probe member.

22. The two-part coupling structure of Claim 1
wherein said sleeve member further defines a shallow
radially inwardly opening circumferential groove aligning
with and partially receiving said resilient sealing
5 feature in said first position of said sleeve member, said
resilient sealing feature cooperating with said sleeve

member to resiliently retain said sleeve member in said first position thereof.

23. The two-part coupling structure of Claim 1 wherein said male coupling part further includes resilient means for biasing said sleeve member to said first position thereof.

24. The two-part coupling structure of Claim 23 wherein said resilient biasing means includes said male coupling part carrying a coil spring engaging with said sleeve member to urge the latter to said first position
5 thereof.

25. A two-part coupling structure comprising:
a female coupling part having a tubular cap member defining a through bore which forms a first fluid flow path for communicating with a vessel; and a plug
5 member defining a wall portion for spanning and closing said through bore; said cap member and said plug member defining first cooperating means for removably attaching to one another in response to a first axial force so that said plug member wall closes fluid communication through
10 said cap member and for disengaging from one another in response to an oppositely directed second axial force to free said plug member from said cap member allowing fluid flow through said first fluid flow path of said cap member bore;

15 a male coupling part having a elongate tubular probe member sealingly receivable axially into said through bore of said cap member, said probe member defining a second fluid flow path therein and a lateral opening from said second fluid flow path on an exterior
20 surface of said probe member for communicating fluidly with said vessel, said probe member and said plug member defining second cooperating means for removably attaching to one another in response to a third axial force in the

same direction and of lower level than said second axial
25 force, and for disengaging from one another in response to
a fourth axial force in the same direction and of a higher
level than said first axial force, so that in response to
forceful axial insertion of said male coupling part into
said female coupling part said probe member engages with
30 and attaches to said plug member prior to said plug member
detaching from said cap member, and in response to axial
withdrawing movement of said probe member from said cap
member said plug member reattaches to said cap member
prior to disengaging from said probe member;

35 a sleeve member which is carried on said probe
member and sealingly engageable within said cap member,
said sleeve member sliding along said probe member between
a first position across and closing said lateral opening
of said second flow path and a second position opening
40 said second flow path; said sleeve member and said probe
member defining cooperating frictional means for retaining
said sleeve member in each of said first and said second
positions; and said sleeve member and said cap member
defining cooperating means for sliding said sleeve member
45 to said second position thereof in response to insertion
of said male coupling part into said female coupling part
to open said flow path communication with said vessel, and
for sliding said sleeve member from said second position
to said first position thereof to close said flow path in
50 response to withdrawal of said male coupling part from
said female coupling part.

26. The two-part coupling structure of Claim 25
wherein said cooperating frictional means defined by said
sleeve member and said probe member for retaining said
sleeve member in each of said first and said second
5 positions includes said probe member defining an outer
surface along which said sleeve member is slidably
movable, said sleeve member inwardly carrying a sealing
member which both sealingly engages with said probe member

at said outer surface thereof and also frictionally
10 engages said outer surface to resist axial relative
movement of said sleeve member until a certain axial force
has been applied.

27. The two-part coupling structure of Claim 25
wherein said cooperating means defined by said sleeve
member and said cap member for sliding said sleeve member
to said second position thereof in response to insertion
5 of said male coupling part into said female coupling part
to open said flow path communication with said vessel
includes said sleeve member defining an outwardly radially
extending flange portion which upon insertion of said male
coupling part into said female coupling part engages said
10 cap member to stop further inserting movement of said
sleeve member, and to slide said sleeve member to said
second position thereof relative to said probe portion
upon further inserting movement of said male coupling part
into said female coupling part.

28. A male coupling part having a elongate tubular
probe member, said probe member being sealingly receivable
axially into a through bore of a cap member of a female
coupling part which defines a first fluid flow path
5 communicating with a chamber of a fluid-storage vessel,
said probe member defining a second fluid flow path
therein and a lateral opening from said second fluid flow
path on an exterior surface of said probe member near a
forward end thereof for communicating fluidly with the
10 vessel, a plug member of the female coupling part
sealingly attaching removably to the cap member to close
the fluid flow path therein in response to a first axial
force, the plug member being detachable from the cap
member to open fluid flow communication with the vessel in
15 response to an oppositely-directed second axial force,
said probe member and the plug member defining cooperating
means for removably attaching to one another in response

to a third axial force in the same direction and of lower level than said second axial force, and for disengaging
20 from one another in response to a fourth axial force in the same direction as and of a higher level than said first axial force, so that in response to forceful axial insertion of said male coupling part into the female coupling part said probe member engages with and attaches
25 to the plug member prior to the plug member detaching from said cap member, and in response to axial withdrawing movement of said probe member from the cap member the plug member reattaches to the cap member prior to disengaging from said probe member;

30 said male coupling part including a sleeve member which is carried on said probe member and sealingly engageable within the cap member, said sleeve member sliding along said probe member between a first position across and closing said lateral opening of said second
35 flow path and a second position opening said flow path of said probe member; said sleeve member and said probe member defining cooperating frictional means for retaining said sleeve member in each of said first and said second positions; and said sleeve member defining an abutment
40 surface for engaging the cap member to slide said sleeve member to said second position thereof in response to insertion of said male coupling part into the female coupling part thus to open said flow path communication with the vessel, and said sleeve member outwardly defining
45 means for cooperating with said cap member to slide said sleeve member from said second position to said first position thereof to close said flow path in response to withdrawal of said male coupling part from said female coupling part.

29. A method of selectively providing fluid flow communication between a vessel and a conduit and of discontinuing said fluid flow communication while simultaneously closing fluid flow communication between



5 ambient and each of said vessel and said conduit, said method comprising the steps of:

providing a two-part coupling structure having a female coupling part having a respective fluid flow path in fluid flow communication with one of said vessel and
10 conduit, and a male coupling part having a respective fluid flow path in fluid flow communication with the other of said vessel and conduit;

opening fluid flow communication between said vessel and said conduit in response to engagement of said
15 male coupling part into said female coupling part; and releasably retaining a plug member of said female coupling part solely upon a distal end portion of said male coupling part while said male coupling part is engaged into said female coupling part;

20 closing fluid flow communication between ambient and one of said vessel and said conduit in response to withdrawal of said male coupling part from said female coupling part by lodging said plug member in said fluid flow path of said female coupling part to close fluid flow
25 communication therethrough; and

closing fluid flow communication between ambient and the other of said vessel and said conduit in response to withdrawal of said male coupling part from said female coupling part by providing a sleeve member carried
30 outwardly on said male coupling part, and sliding said sleeve member across an opening of said fluid flow path on said male coupling part.

30. A two-part coupling structure having a female coupling part and a male coupling part each with a respective fluid flow path therein, said coupling parts being removably engageable with one another for
5 establishing fluid flow communication of said respective fluid flow paths, and being disengageable to both discontinue said fluid flow communication and also to mutually close fluid flow communication between ambient



and each of said respective fluid flow paths; said
10 two-part coupling structure comprising:

said female coupling part including:

a female cap member having a through
bore defining a part of said respective fluid
flow path;

15 a disk-like plug member having a wall
portion for spanning said through bore of said
cap member to close said respective fluid flow
path;

said cap member and said plug member
20 defining first cooperating means for sealingly
engaging one another to close said respective
fluid flow path of the cap member with said wall
portion of said plug member, and also defining
25 second cooperating means for removably attaching
together and detaching from one another in
response to respective oppositely-directed first
and second axial forces;

said male coupling part including:

an elongate probe member having an
30 axial passage defining said respective fluid
flow path, and a wall portion closing said axial
passage adjacent a forward end of said probe
member, said probe member defining a stepped
outer diameter with an enlarged-diameter forward
35 flange portion cooperating with a
smaller-diameter portion of said probe member to
define a rearwardly-disposed shoulder, said
probe member defining a lateral aperture opening
outwardly from said axial passage on said
40 smaller-diameter portion rearwardly of and
adjacent to said shoulder;

a sleeve member carried slidably on
said smaller-diameter portion of said probe
member between a first position across and
45 closing said lateral aperture and a second



50 position at least partially rearwardly of and
opening said lateral aperture, said sleeve
member having an elongate cylindrical outer
surface portion of a size to be received closely
into said through bore of said cap member, said
sleeve member having a forwardly-disposed
circumferential end edge surface engageable in
said first position of said sleeve member with
said rearwardly-disposed shoulder of said probe
55 member;

said sleeve member and said cap member
defining third cooperating means for abutting
one another to slide said sleeve member from
said first position to said second position
60 thereof in response to insertion of said male
coupling part into said female coupling part;

said probe member and said plug member
defining fourth cooperating means for removably
attaching together and detaching from one
another in response to respective
65 oppositely-directed third and fourth axial
forces, which third axial attaching force is
less than said second axial force so that upon
insertion of said male coupling part into said
female coupling part said probe member first
70 sequentially attaches with said plug member and
then disengages said plug member from said cap
member for movement of said plug member inwardly
of said female coupling part along with said
inserting probe member, said sleeve member
75 abutting said cap member and moving to said
second position thereof relative to said
inserting probe member to uncover said lateral
aperture and to open fluid flow communication
80 between said respective flow paths; and which
fourth axial force is greater than said first
axial force so that upon withdrawal of said male



85 coupling part from said female coupling part
said probe member first sequentially re-engages
said plug member with said cap member followed
by said probe member detaching from said plug
member;

90 one of said cap member and said male
coupling part including for cooperation with
said sleeve member fifth cooperating means for
moving said sleeve member forwardly along said
probe member to said first position thereof in
response to withdrawal of said male coupling
part from within said female coupling part to
95 re-close said lateral aperture, and said
rearwardly-disposed shoulder of said
enlarged-diameter flange portion of said
withdrawing probe member engaging said sleeve
member to remove said sleeve member axially
100 outwardly from within said cap member of said
female coupling part.

31. A two-part coupling structure comprising:

a female coupling part having a tubular cap
member defining a through bore which forms a first fluid
flow path for communicating with a vessel; and a plug
5 member defining a wall portion for spanning and closing
said through bore; said cap member and said plug member
defining first cooperating means for removably attaching
to one another in response to a first axial force so that
said plug member wall closes fluid communication through
10 said cap member and for disengaging from one another in
response to an oppositely directed second axial force to
free said plug member from said cap member allowing fluid
flow through said first fluid flow path of said cap member
bore;

15 a male coupling part having a elongate tubular
probe member sealingly receivable axially into said
through bore of said cap member, said probe member



defining a second fluid flow path therein and a lateral opening from said second fluid flow path on an exterior surface of said probe member for communicating fluidly with said vessel, said probe member and said plug member defining second cooperating means for removably attaching to one another in response to a third axial force in the same direction and of lower level than said second axial force, and for disengaging from one another in response to a fourth axial force in the same direction and of a higher level than said first axial force, so that in response to forceful axial insertion of said male coupling part into said female coupling part said probe member engages with and attaches to said plug member prior to said plug member detaching from said cap member, and in response to axial withdrawing movement of said probe member from said cap member said plug member reattaches to said cap member prior to disengaging from said probe member;

35 a sleeve member which is carried on said probe member and sealingly engageable within said cap member, said sleeve member sliding along said probe member between a first position across and closing said lateral opening of said second flow path and a second position opening said second flow path; said sleeve member and said probe member defining cooperating frictional means for retaining said sleeve member in each of said first and said second positions; and said sleeve member and said cap member defining cooperating means for sliding said sleeve member to said second position thereof in response to insertion of said male coupling part into said female coupling part to open said flow path communication with said vessel, and for sliding said sleeve member from said second position to said first position thereof to close said flow path in response to withdrawal of said male coupling part from said female coupling part;

wherein said first cooperating means for removably attaching said tubular cap member and said plug member to one another in response to a first axial force so that



55 said plug member wall closes fluid communication through
said cap member and for disengaging from one another in
response to an oppositely directed second axial force to
free said plug member allowing fluid flow through said
first fluid flow path of said cap member bore comprises
60 said plug member defining an axially extending ring
portion, said ring portion having an outer circumferential
ridge defined by the cooperation of a forwardly and a
rearwardly tapering surfaces, said cap member having an
end portion and said bore of said cap member having a
65 radially inwardly opening groove for receiving said ridge
of said plug member ring portion, said cap member groove
having a rearwardly tapering wall surface, whereby said
forwardly tapering surface of said plug member ring
portion engages said end portion to resiliently deflect
70 into said cap member bore upon application of said first
axial force, and said rearwardly tapering surface of said
plug member ring portion engages said rearwardly tapering
wall surface of said cap member to retain said plug member
ring portion within said cap member bore until said second
75 axial force is applied to said plug member.

32. The two-part coupling structure of Claim 31
wherein said male coupling part further carries a coil
spring engaging with said sleeve member to urge the latter
toward said first position thereof.

33. A two-part coupling structure comprising:
a female coupling part having a tubular cap
member defining a through bore which forms a first fluid
flow path for communicating with a vessel; and a plug
5 member defining a wall portion for spanning and closing
said through bore; said cap member and said plug member
defining first cooperating means for removably attaching
to one another in response to a first axial force so that
said plug member wall closes fluid communication through
10 said cap member and for disengaging from one another in



AMENDED SHEET

response to an oppositely directed second axial force to free said plug member from said cap member allowing fluid flow through said first fluid flow path of said cap member bore;

15 a male coupling part having a elongate tubular probe member sealingly receivable axially into said through bore of said cap member, said probe member defining a second fluid flow path therein and a lateral opening from said second fluid flow path on an exterior
20 surface of said probe member for communicating fluidly with said vessel, said probe member and said plug member defining second cooperating means for removably attaching to one another in response to a third axial force in the same direction and of lower level than said second axial
25 force, and for disengaging from one another in response to a fourth axial force in the same direction and of a higher level than said first axial force, so that in response to forceful axial insertion of said male coupling part into said female coupling part said probe member engages with
30 and attaches to said plug member prior to said plug member detaching from said cap member, and in response to axial withdrawing movement of said probe member from said cap member said plug member reattaches to said cap member prior to disengaging from said probe member;

35 a sleeve member which is carried on said probe member and sealingly engageable within said cap member, said sleeve member sliding along said probe member between a first position across and closing said lateral opening of said second flow path and a second position opening
40 said second flow path; said sleeve member and said probe member defining cooperating frictional means for retaining said sleeve member in each of said first and said second positions; and said sleeve member and said cap member defining cooperating means for sliding said sleeve member
45 to said second position thereof in response to insertion of said male coupling part into said female coupling part to open said flow path communication with said vessel, and



for sliding said sleeve member from said second position
to said first position thereof to close said flow path in
50 response to withdrawal of said male coupling part from
said female coupling part;

wherein said second cooperating means for removably
attaching said probe member and said plug member to one
another in response to a third axial force in the same
55 direction and of lower level than said second axial force,
and for disengaging said probe member and said plug member
from one another in response to a fourth axial force in the
same direction and of a greater level than said first
axial force includes said plug member including a ring
60 portion defining an inner circumferential groove defined
by the cooperation of respective forwardly and rearwardly
tapering surfaces, said probe member having an
enlarged-diameter flange portion receivable into said ring
portion of said plug member, and said probe member flange
65 portion having an outer rib defined by the cooperation of
respective forwardly and rearwardly tapering surfaces,
upon engagement of said flange portion of said probe
member with said ring portion of said plug member the
forwardly tapering surfaces of said probe member engaging
70 said ring portion to allow said rib to enter said inner
groove with application of said third axial force, and
said rearwardly tapering surfaces of said probe member and
said plug member ring portion engaging one another to
retain said plug member upon said probe member until said
75 fourth axial force is applied in a disengaging direction.

34. The two-part coupling structure of Claim 33
wherein said male coupling part further carries a coil
spring engaging with said sleeve member to urge the latter
toward said first position thereof.

35. A two-part coupling structure comprising:
a female coupling part having a tubular cap
member defining a through bore which forms a first fluid



5 flow path for communicating with a vessel; and a plug
member defining a wall portion for spanning and closing
said through bore; said cap member and said plug member
defining first cooperating means for removably attaching
to one another in response to a first axial force so that
10 said plug member wall closes fluid communication through
said cap member and for disengaging from one another in
response to an oppositely directed second axial force to
free said plug member from said cap member allowing fluid
flow through said first fluid flow path of said cap member
bore;

15 a male coupling part having a elongate tubular
probe member sealingly receivable axially into said
through bore of said cap member, said probe member
defining a second fluid flow path therein and a lateral
opening from said second fluid flow path on an exterior
20 surface of said probe member for communicating fluidly
with said vessel, said probe member and said plug member
defining second cooperating means for removably attaching
to one another in response to a third axial force in the
same direction and of lower level than said second axial
25 force, and for disengaging from one another in response to
a fourth axial force in the same direction and of a higher
level than said first axial force, so that in response to
forceful axial insertion of said male coupling part into
said female coupling part said probe member engages with
30 and attaches to said plug member prior to said plug member
detaching from said cap member, and in response to axial
withdrawing movement of said probe member from said cap
member said plug member reattaches to said cap member
prior to disengaging from said probe member;

35 a sleeve member which is carried on said probe
member and sealingly engageable within said cap member,
said sleeve member sliding along said probe member between
a first position across and closing said lateral opening
of said second flow path and a second position opening
40 said second flow path; said sleeve member and said probe



member defining cooperating frictional means for retaining
said sleeve member in each of said first and said second
positions; and said sleeve member and said cap member
defining cooperating means for sliding said sleeve member
45 to said second position thereof in response to insertion
of said male coupling part into said female coupling part
to open said flow path communication with said vessel, and
for sliding said sleeve member from said second position
to said first position thereof to close said flow path in
50 response to withdrawal of said male coupling part from
said female coupling part;

wherein said cooperating means defined by said sleeve
member and said cap member for sliding said sleeve member
to said second position thereof in response to insertion
55 of said male coupling part into said female coupling part
to open said flow path communication with said vessel
includes said sleeve member defining an outwardly radially
extending flange portion which upon insertion of said male
coupling part into said female coupling part engages said
60 cap member to stop further inserting movement of said
sleeve member, and to slide said sleeve member to said
second position thereof relative to said probe portion
upon further inserting movement of said male coupling part
into said female coupling part; and

65 wherein said cooperating means defined by said sleeve
member and said cap member for sliding said sleeve member
from said second position to said first position thereof
to close said flow path in response to withdrawal of said
male coupling part from said female coupling part includes
70 said sleeve member carrying outwardly thereon a resilient
sealing and retention member, said cap member defining a
radially inwardly opening groove for receiving said
resilient sealing and retention member, said retention
member expanding radially into said groove of said cap
75 member and resisting removal therefrom until a determined
level of axial force is applied to withdraw said male
coupling part from said female coupling part.



PCT/US 85/05719

IPEA/US 11 JAN 1996

49A

36. The two-part coupling structure of Claim 35 wherein said male coupling part further carries a coil spring engaging with said sleeve member to urge the latter toward said first position thereof.



AMENDED SHEET

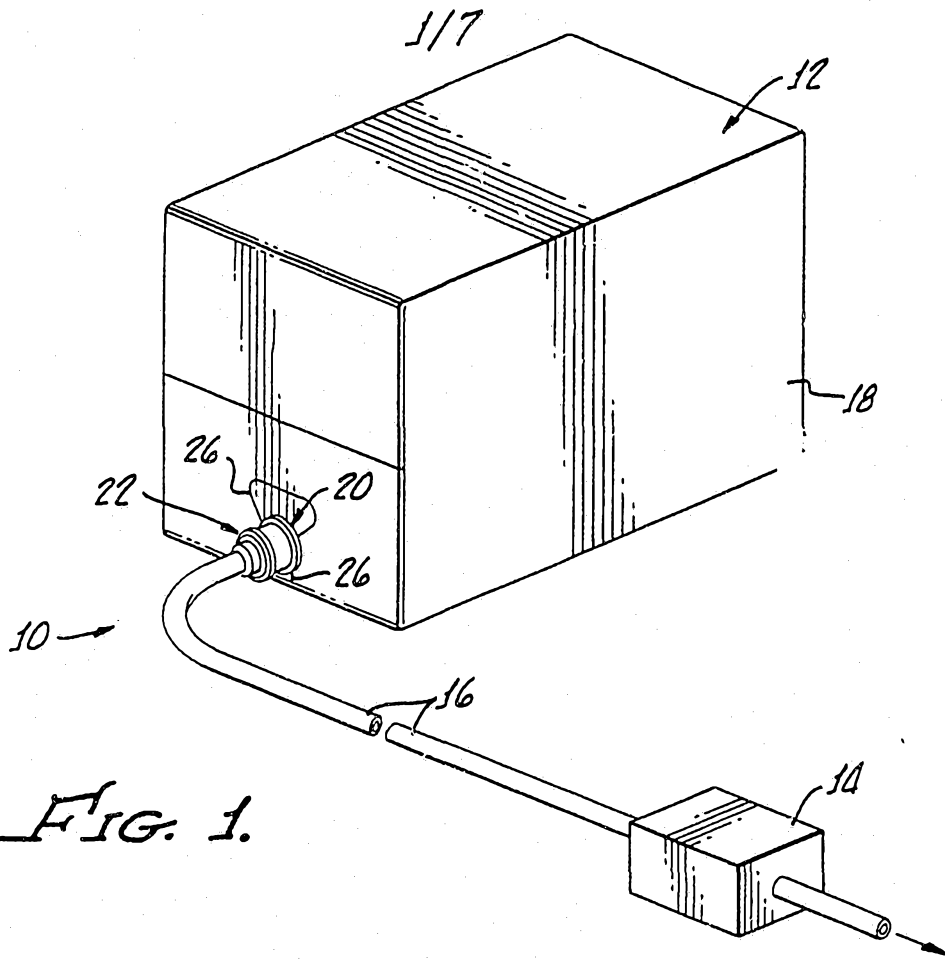
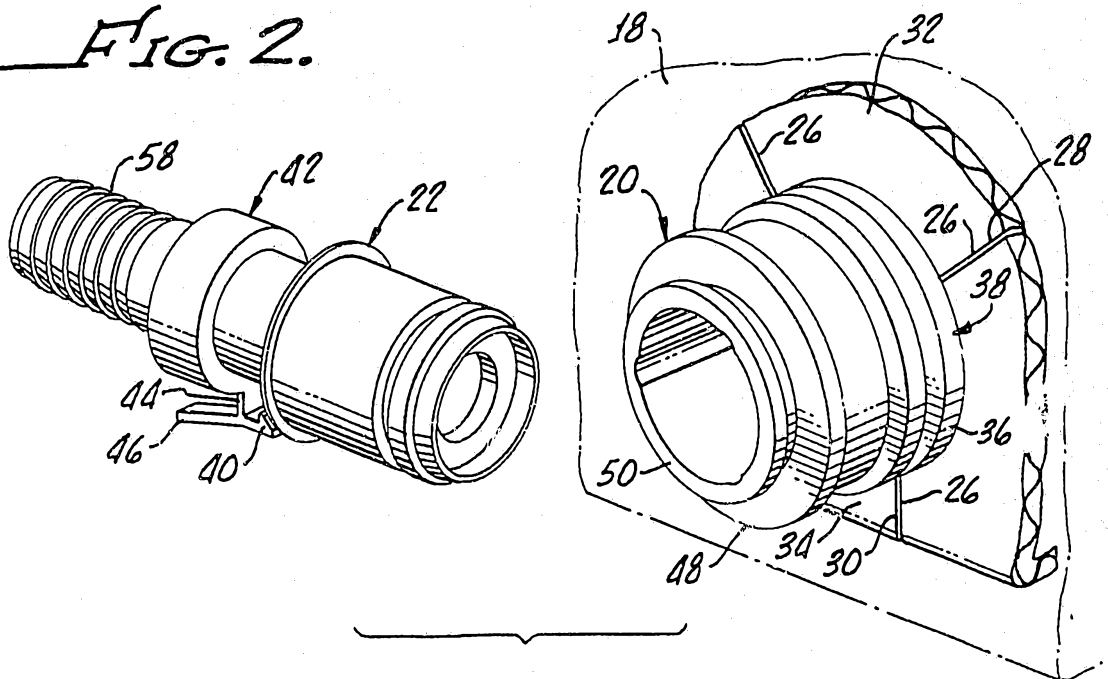

FIG. 1.

FIG. 2.



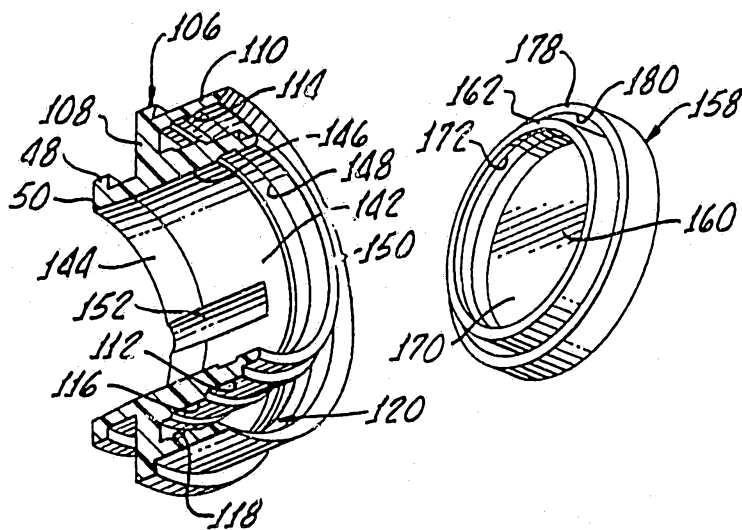
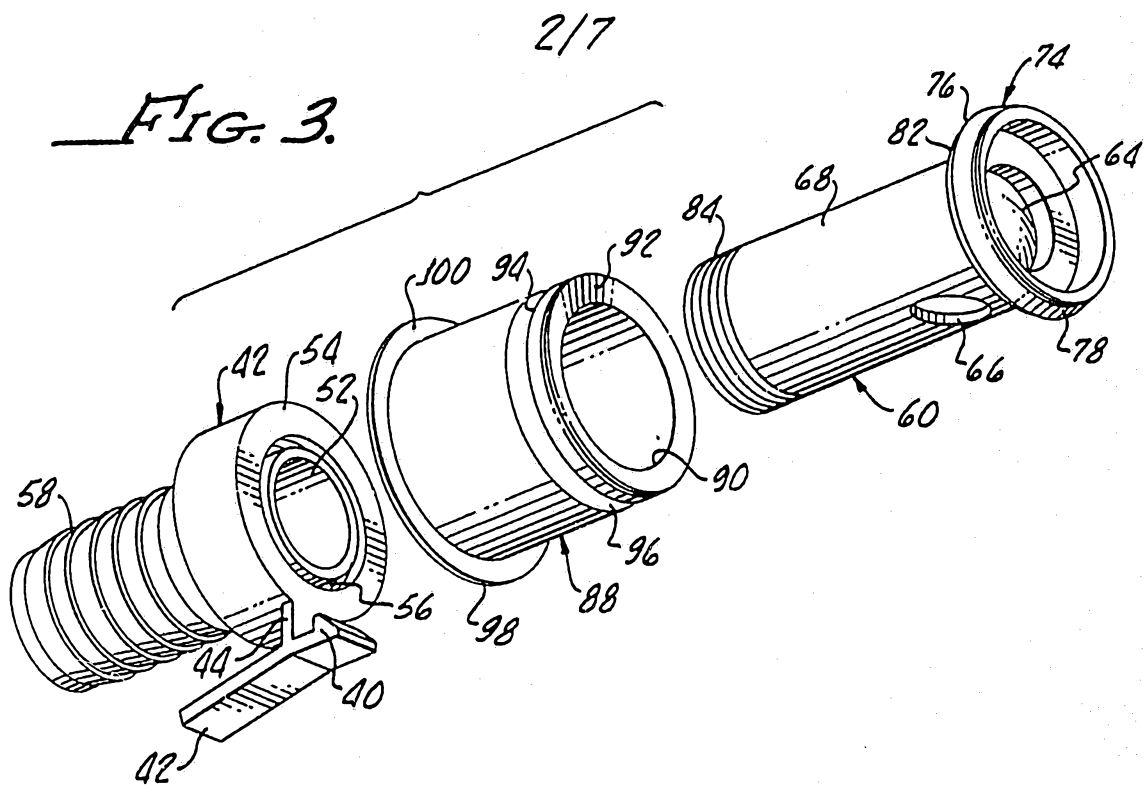

FIG. 4.

4/7

FIG. 7.

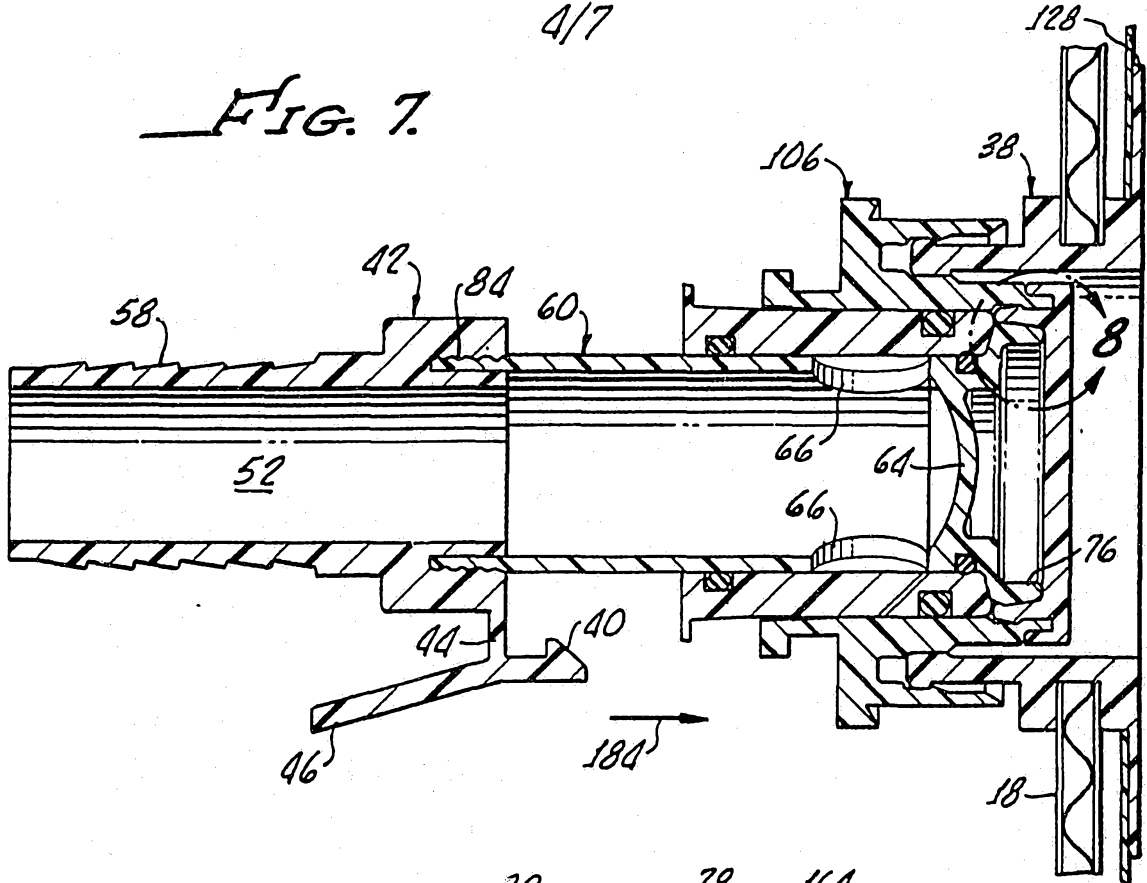

FIG. 8a.

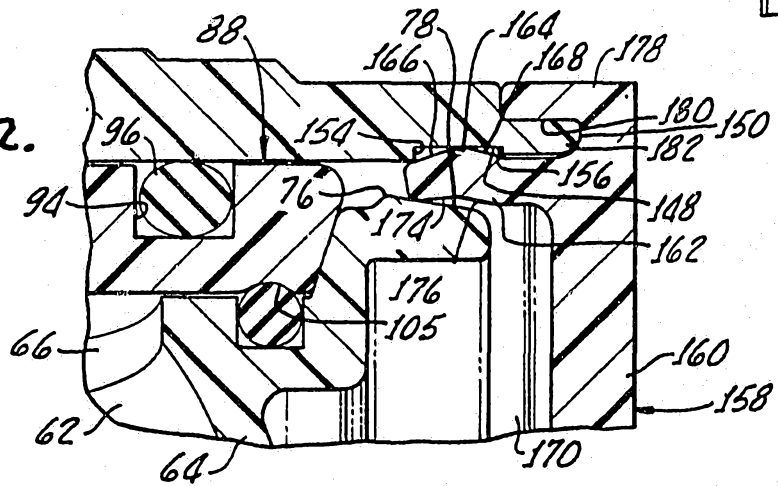
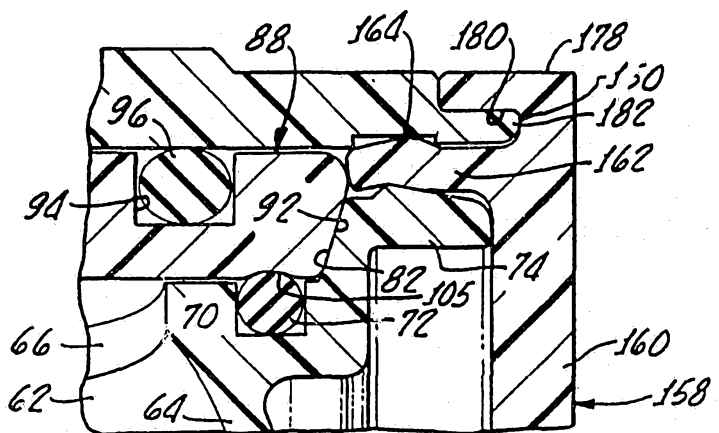

FIG. 8b.



25443/95

5/7

FIG. 9.

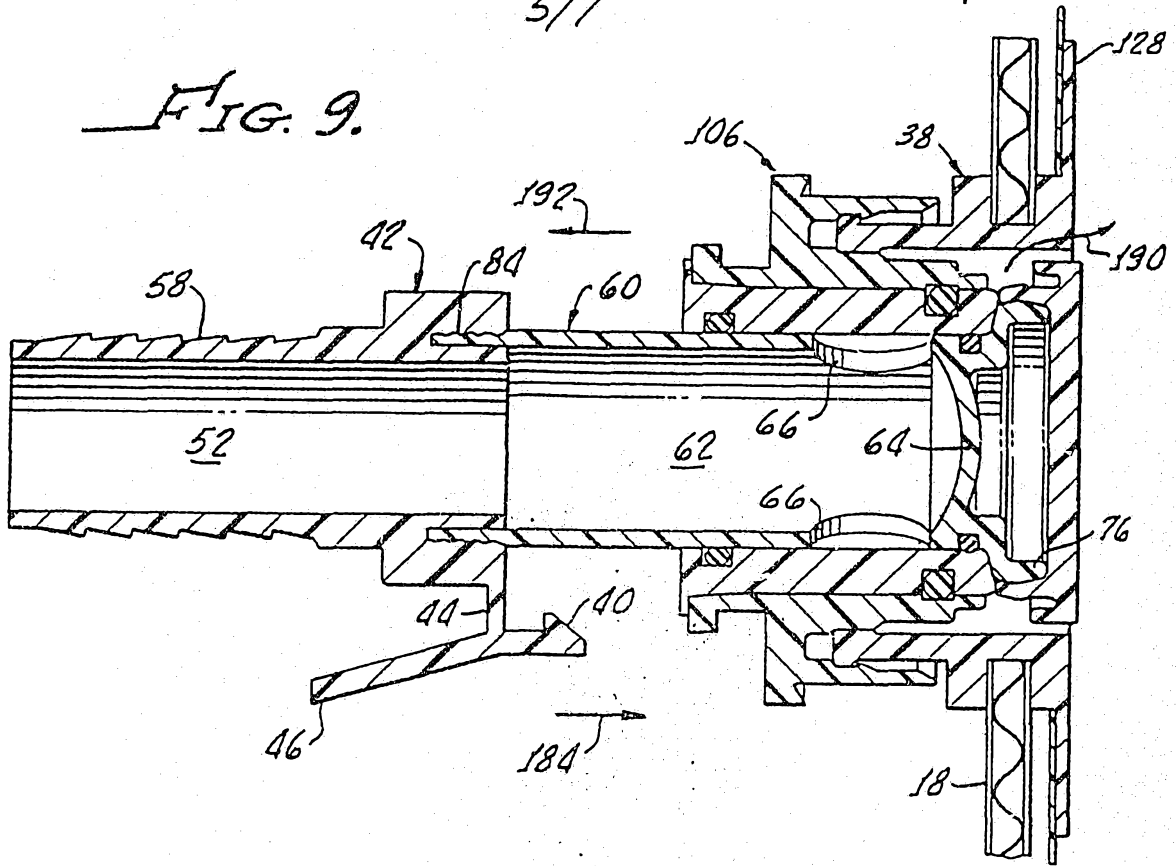
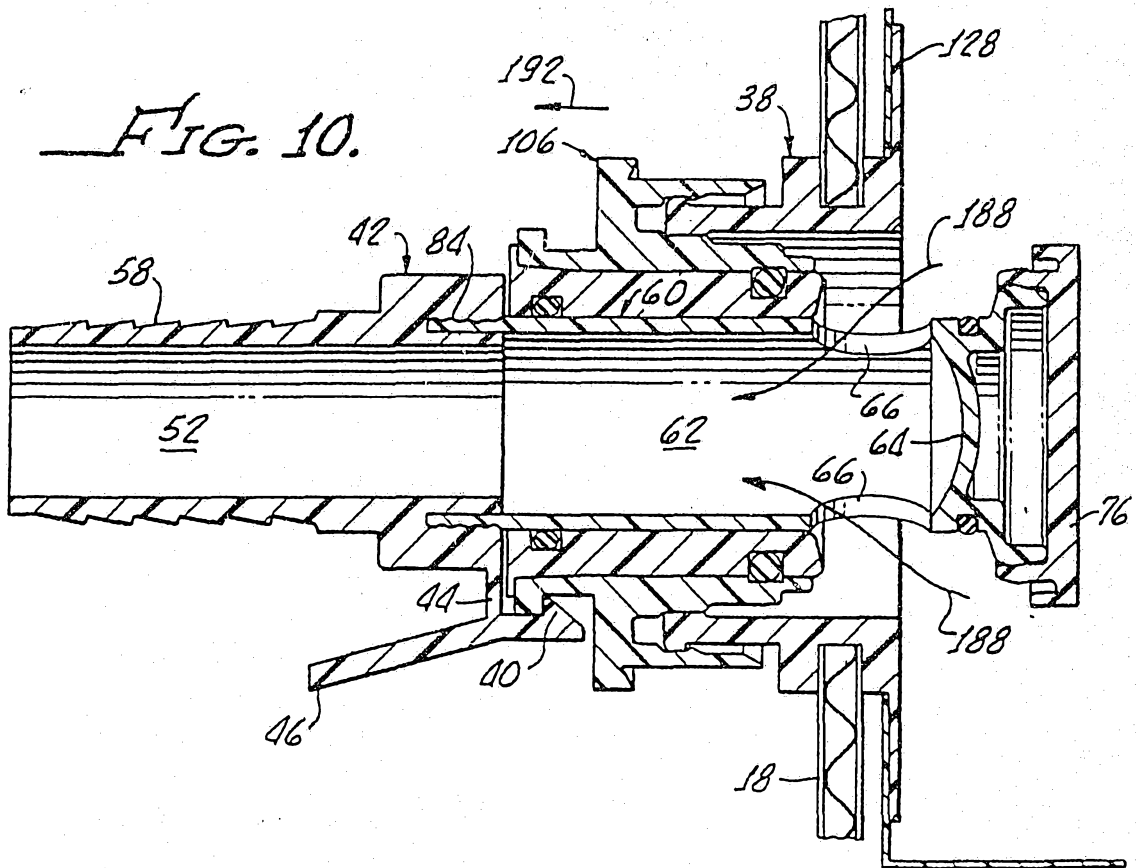

FIG. 10.



6/7

FIG. 11.

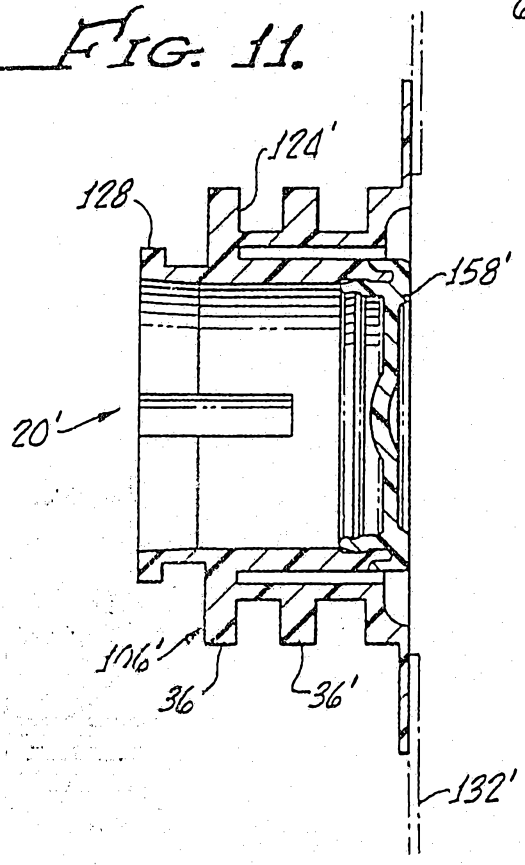

FIG. 12.

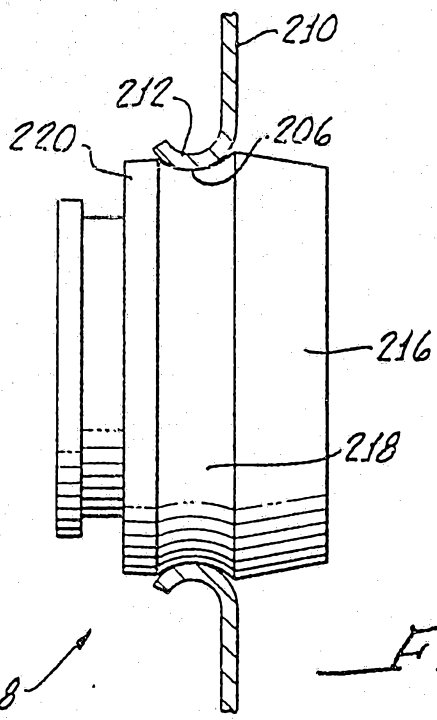
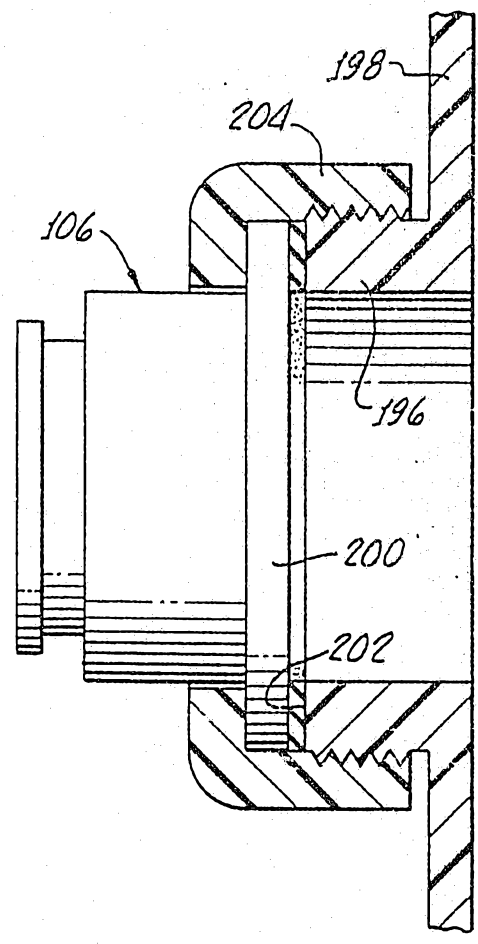

FIG. 13.

FIG. 15.

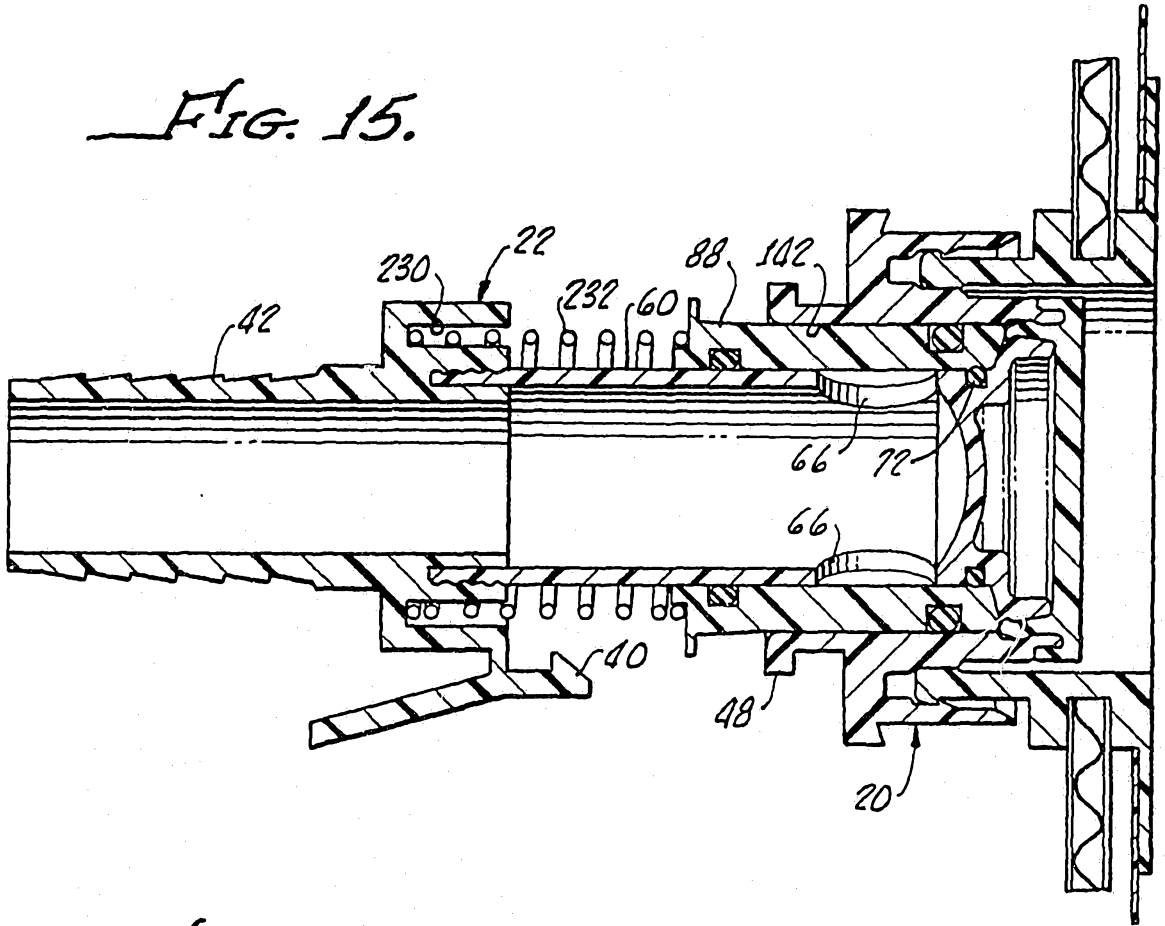
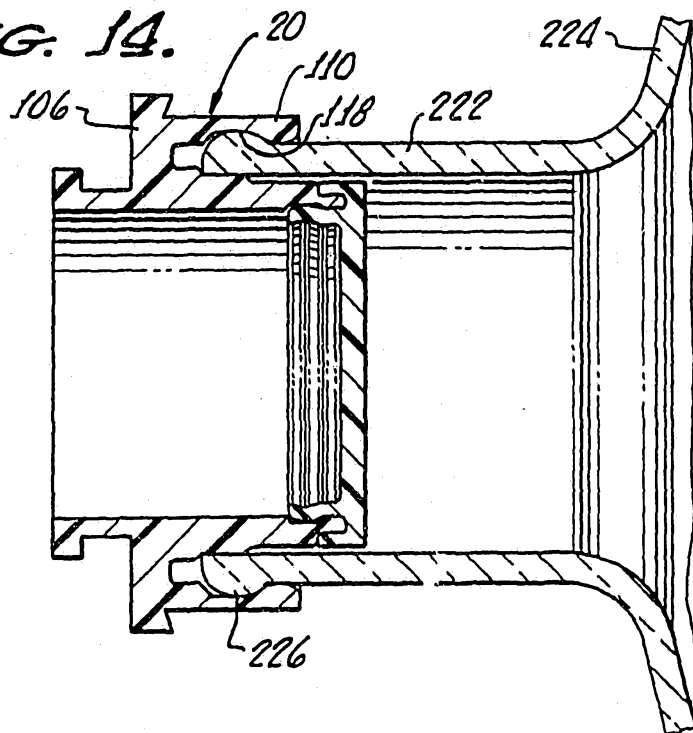

FIG. 14.



INTERNATIONAL SEARCH REPORT

International application No.
PCT/US95/05719

A. CLASSIFICATION OF SUBJECT MATTER IPC(6) :F16L 37/28 US CL :141/346 According to International Patent Classification (IPC) or to both national classification and IPC		
B. FIELDS SEARCHED Minimum documentation searched (classification system followed by classification symbols) U.S. : 141/346-355, 10; 251/149.1, 149.3, 149.6, 149.7; 137/614.02-614.04 Documentation searched other than minimum documentation to the extent that such documents are included in the fields searched NONE Electronic data base consulted during the international search (name of data base and, where practicable, search terms used) NONE		
C. DOCUMENTS CONSIDERED TO BE RELEVANT		
Category*	Citation of document, with indication, where appropriate, of the relevant passages	Relevant to claim No.
X ----- A	US, A, 3,417,781 (GREGG) 24 DECEMBER 1968 SEE ENTIRE DOCUMENT	29 ----- 1-28, 30-38
<input type="checkbox"/> Further documents are listed in the continuation of Box C. <input type="checkbox"/> See patent family annex.		
* Special categories of cited documents: *A* document defining the general state of the art which is not considered to be of particular relevance *E* earlier document published on or after the international filing date *L* document which may throw doubts on priority claim(s) or which is cited to establish the publication date of another citation or other special reason (as specified) *O* document referring to an oral disclosure, use, exhibition or other means *P* document published prior to the international filing date but later than the priority date claimed *T* later document published after the international filing date or priority date and not in conflict with the application but cited to understand the principle or theory underlying the invention *X* document of particular relevance; the claimed invention cannot be considered novel or cannot be considered to involve an inventive step when the document is taken alone *Y* document of particular relevance; the claimed invention cannot be considered to involve an inventive step when the document is combined with one or more other such documents, such combination being obvious to a person skilled in the art *Z* document member of the same patent family		
Date of the actual completion of the international search 21 JUNE 1995		Date of mailing of the international search report 11 JUL 1995
Name and mailing address of the ISA/US Commissioner of Patents and Trademarks Box PCT Washington, D.C. 20231 Facsimile No. (703) 305-3230		Authorized officer <i>H. Leon Meeth</i> J. CASIMER JACYNA Telephone No. (703) 308-1508