

(19) World Intellectual Property Organization
International Bureau



(43) International Publication Date
15 August 2002 (15.08.2002)

PCT

(10) International Publication Number
WO 02/063486 A1

- (51) International Patent Classification⁷: **G06F 15/16** Athanassios [GR/US]; 100 Anderson Street #341, Pittsburgh, PA 15212 (US). **COHEN, Daniel** [US/US]; 702 College Avenue, Pittsburgh, PA 15232 (US).
- (21) International Application Number: PCT/US02/03479
- (22) International Filing Date: 5 February 2002 (05.02.2002) (74) Agents: **KNEDEISEN, Mark, G.** et al.; Kirkpatrick & Lockhart LLP, Henry W. Oliver Building, 535 Smithfield Street, Pittsburgh, PA 15222-2312 (US).
- (25) Filing Language: English
- (26) Publication Language: English (81) Designated States (*national*): AE, AG, AL, AM, AT, AU, AZ, BA, BB, BG, BR, BY, BZ, CA, CH, CN, CO, CR, CU, CZ, DE, DK, DM, DZ, EC, EE, ES, FI, GB, GD, GE, GH, GM, HR, HU, ID, IL, IN, IS, JP, KE, KG, KP, KR, KZ, LC, LK, LR, LS, LT, LU, LV, MA, MD, MG, MK, MN, MW, MX, MZ, NO, NZ, OM, PH, PL, PT, RO, RU, SD, SE, SG, SI, SK, SL, TJ, TM, TN, TR, TT, TZ, UA, UG, US, UZ, VN, YU, ZA, ZM, ZW.
- (30) Priority Data: 60/266,559 5 February 2001 (05.02.2001) US
- (71) Applicant (*for all designated States except US*): **PERSONITY, INC.** [US/US]; 650 Smithfield Street, 17th Floor, Pittsburgh, PA 15222 (US).
- (72) Inventors; and
- (75) Inventors/Applicants (*for US only*): **DIACAKIS,**

[Continued on next page]

(54) Title: A METHOD AND DEVICE FOR DISPLAYING CONTACT INFORMATION IN A PRESENCE AND AVAILABILITY MANAGEMENT SYSTEM

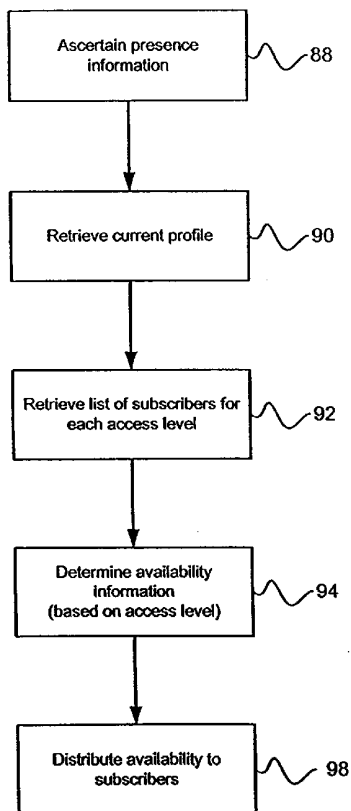

(57) Abstract: A method and device of displaying contact information of a plurality of individuals for a subscriber of the contact information. According to one embodiment, the method includes, for each individual, receiving current profile (90) including one or more addresses of the individual for each communication network for which the individual is available to the subscriber. The method also includes, for each individual, generating a single summary indicator that identifies the individual and summarizes whether the individual is capable of receiving certain data content types, whether the individual is available on certain network types or device types, and/or whether certain groups of people are available (94). In addition, the method includes displaying the single summary indicator for each individual to the subscriber.

WO 02/063486 A1



European patent (AT, BE, CH, CY, DE, DK, ES, FI, FR, GB, GR, IE, IT, LU, MC, NL, PT, SE, TR), OAPI patent (BF, BJ, CF, CG, CI, CM, GA, GN, GQ, GW, ML, MR, NE, SN, TD, TG).

— *before the expiration of the time limit for amending the claims and to be republished in the event of receipt of amendments*

Published:

— *with international search report*

For two-letter codes and other abbreviations, refer to the "Guidance Notes on Codes and Abbreviations" appearing at the beginning of each regular issue of the PCT Gazette.

5 A METHOD AND DEVICE FOR DISPLAYING CONTACT INFORMATION IN A
PRESENCE AND AVAILABILITY MANAGEMENT SYSTEM

CROSS-REFERENCE TO RELATED APPLICATIONS

10 This application claims priority under 35 U.S.C. § 119 to U.S. provisional
patent application Serial No. 60/266,559, filed February 5, 2001, which is incorporated
herein by reference.

BACKGROUND OF INVENTION

15 Field of Invention

The present invention relates generally to communications and, more
particularly, to presence and availability management systems.

Description of the Background

20 A presence and availability management system enables users to control their
availability and how that is displayed to other users. Accordingly, users may select if
they want to be available to any given person (or group of people) or not, as well as
how that person (or group of people) may or may not contact them. In addition, a
presence and availability management service enables users to view the availability of
25 their contacts and use that information to determine whether or not and how to initiate
communications.

Presence and availability management services have two primary functions.
First, to collect information from multiple sources to determine the presence and,
according to user-defined preferences, the availability of a given person. For example,
30 a presence and availability management service needs information on what
communications network a user is on, and whether or not the user is reachable for each
of the networks. Second, a presence and availability management service must
distribute the availability information of a given person to interested individuals on a

selective basis, according to a variety of user-defined preferences and settings.

In addition to those functions, conventional presence and availability management services have two secondary functions. First, to configure access control settings. A presence and availability management service provides users with the
5 ability to configure an observer's access settings, thereby giving users the ability to control what contact information observers are allowed to view. Thus, users have the choice of what information is published to each of their observers. Second, to store user information to enable the use of the presence and availability management service regardless of the user's network device. By storing user information on the back-end of
10 the presence and availability management system, the presence and availability management service enables users to utilize its services regardless of the user's network device as long as they have a device that is within a communications network. Thus, users can access the presence and availability management service if they are on a cellular phone, a handheld device or a computer workstation.

In a conventional presence and availability management enabled
15 communications system, individuals must request the appropriate presence and availability information from the presence and availability management sub-system when they want to communicate with other individuals on the communications network. However, this model poses two issues. First, such systems do not make the
20 presence and availability information about an individual continuously available to others. Thus, the user's interface cannot display the individual's presence and availability information on a continuous basis. Accordingly, users cannot simply quickly glance at a contact list to see who is available. Second, having to retrieve presence and availability information only when it is needed creates a delay at a critical
25 point in time where user tolerance for it is low.

BRIEF SUMMARY OF THE INVENTION

In one general respect, the present invention is directed to a method and device
30 of displaying contact information of a plurality of individuals for a subscriber of the contact information. According to one embodiment, the method includes, for each individual, receiving one or more addresses of the individual for each communication

network for which the individual is available to the subscriber. The method also includes, for each individual, generating a single summary indicator that identifies the individual and summarizes whether the individual is capable of receiving certain data content types. In addition, the method includes displaying the single summary
5 indicator for each individual to the subscriber.

According to another embodiment, rather than generating a single summary indicator that identifies the individual and summarizes whether the individual is capable of receiving certain data content types, or in conjunction with such a step, the method may include generating a single summary indicator that summarizes whether
10 the individual is available on certain network types or device types. According to another embodiment, the method may include generating a single indicator that summarizes whether a group of individuals is available.

BRIEF DESCRIPTION OF THE FIGURES

15 Embodiments of the present invention are described in conjunction with the following figures, wherein:

Figure 1 is a block diagram of a presence and availability (P&A) management system according to one embodiment of the present invention;

20 Figure 2 is an example of an availability profile according to one embodiment of the present invention;

Figure 3 is a diagram depicting what information subscribers at various access levels receive for the profile of Figure 2;

Figure 4 is a diagram of a P&A management server according to one embodiment of the present invention;

25 Figure 5 is a diagram illustrating the process flow through the P&A management server of Figure 4 according to one embodiment of the present invention;

Figure 6 is a diagram of the P&A management server according to one embodiment of the present invention;

30 Figure 7 is a diagram illustrating the process flow through the P&A management server of Figure 6 according to one embodiment of the present invention;

Figure 8 is a screen shot of a subscriber according to one embodiment of the present invention;

Figure 9 is a diagram of a client terminal according to one embodiment of the present invention;

5 Figure 10 is a diagram of the process flow through the client terminal of Figure 9 according to one embodiment of the present invention; and

Figure 11 is a diagram of a system with a secondary domain name server according to one embodiment of the present invention.

10 DETAILED DESCRIPTION OF THE INVENTION

It is to be understood that the figures and descriptions of the following embodiments have been simplified to illustrate elements that are relevant for a clear understanding of the present invention, while eliminating, for purposes of clarity, other elements. For example, certain operating system details and modules of computer
15 processing devices are not described herein. Those of ordinary skill in the art will recognize, however, that these and other elements may be desirable in a typical communications network. However, because such elements are well known in the art, and because they do not facilitate a better understanding of the present invention, a discussion of such elements is not provided herein.

20 Figure 1 is a diagram of a presence and availability (P&A) management system 10 according to one embodiment of the present invention. The system includes a P&A management server 12 in communication with a client terminal 22 via a network 16. The client terminal 22 is sometimes referred to herein as "a client." The P&A management server 12 include a presence detection engine 18 and an availability
25 management engine 20. Profile information, as described further herein, may be stored in a database 24 of the server 12. The P&A management server 12 is in communication with at least one client terminal 22. In Figure 1, only one client terminal 22 is illustrated, although a number of other client terminals may also be in communication with the P&A management server 12 via the network 16. The client
30 terminal 22 is illustrated as a personal computer in Figure 1, although according to other embodiments the client terminal may be another type of communication device

such as, for example, a wireless telephone (such as a WAP (Wireless Application Protocol)-enabled phone) or a wireless or connected personal digital assistant (PDA).

The network 16 may be any connected system of, for example, communication lines, channels, and radio interfaces, used to exchange information between the P&A management server 12 and the client 22. According to one embodiment, the network 16 may include, for example, the Internet, an intranet, the public switched telephone network (PSTN), or a wireless telephone or radio network. According to one embodiment, the P&A management server 12 and client 22 may communicate via the network 16 using an open draft TCP/IP based protocol.

As used herein, the term “presence” is defined as the ability of an individual to access a particular communications network. For example, if a person is near a landline telephone or wireless telephone that is switched on, that person is “present” on a telephone network, i.e., the person is able to use the telephone network to communicate with other people also on the network. Conversely, if a person is not near a landline telephone or wireless telephone, or the wireless telephone is switched off, then that person is not present on a telephone network, and thus unable to communicate with others on the telephone network. Similarly, if a person uses an instant messaging (IM) application at a given point in time, the person is present on that instant messaging network.

In addition, as used herein the term “availability” is defined as the willingness of an individual who is present on one or more communications networks to be reached by one or more persons. Following the telephone network example above, if a person is near a landline or wireless telephone and has the intention or willingness to answer the phone when a particular person calls, the person is not only present but available on the telephone network. However, if the person is unwilling or unable to answer either phone when it rings, although present, the person is not available.

It should be noted that a person needs to be present on a network in order to be available, yet the opposite is not necessarily true. In addition, presence is absolute. That is, a person is either present or not on a given network. However, availability depends on, e.g., other people, situations, circumstances, personal preferences, etc. For

example, a person can be available to a first group of people, but unavailable to a separate group.

According to one embodiment, the system 10 employs a publisher-subscriber model. According to such an embodiment, an individual defines a P&A profile set,
5 which is stored on the P&A management server 12. When the individual transmits a change in profile to the server 12, the server publishes the change to each of the connected clients 22 that are subscribers of the individual's information. The publisher-subscriber model enables subscribers to observe a particular individual's P&A information instantly.

10 Hereinafter, a user of the client terminal 22 is typically referred to as "subscriber." Unless noted otherwise, the term "subscriber" is used synonymously with the term "observer." One instance, however, in which an observer is not the same as a subscriber is if someone requests an individual's P&A information just once, without placing a subscription for it. In Figure 1, the system 10 is illustrated as
15 including only one server 12 and one client 22, although other embodiments of the present invention contemplate a distributed architecture including multiple management servers and multiple clients.

An individual user of the system 10 may initially configure his P&A profile settings in order to instruct the system 12 how his information is to be distributed.
20 According to one embodiment, the individual may configure their P&A management profile set according to the following steps. First, the individual is requested to enter information regarding each of the communication devices that the individual uses and a corresponding address for each of those devices. For example, the individual may have a landline telephone with a phone number and a computer workstation with an e-mail
25 address. Second, the individual identifies and categorizes the people to whom he wants his information published. This allows individuals to select the "more important" people and to give them easier access, whereas the "less important" people are given minimum access, and undesirable groups of people are restricted from access altogether. These different group levels may be referred to as "access levels." Third,
30 the individual may define a series of profiles that describe a situation that the individual may be in such as, for example, "at home," "at office," or "on the road." Further, the

individual may identify how he wishes to be communicated with for each profile and for each access level. In addition, where several modes of communication over one medium are possible, the individual may identify which mode is preferable.

For example, an individual may have an office profile as indicated in Figure 2. Thus, a subscriber with an access level of "Important" would receive the items marked "Yes" in the "Important" column, with the preference indicated (where appropriate), thereby making it very easy for "important" subscribers to communicate with the individual. Persons in the "Normal" access level would receive less contact information than persons in the "Important" access level, and persons in the "Restricted" access level would receive even less contact information. Persons in the "Blocked" access level would receive not contact information at all. The individual may specify which persons belong to each access level for each profile.

Accordingly, as illustrated in Figure 3, subscribers in various access groups would have access to different information regarding the individual. Similarly, the individual may define other profiles for different situations such as, for example, "at home," "on the road," "meeting" and "vacation." Collectively, the individual's profile for each of these situations may define a profile set.

As discussed, an individual may configure his profile such that subscribers at certain access levels have access to the individual's P&A information at certain times. For example, the individual may configure his profile such that his boss has access to the individual's P&A while the individual is at work; his wife has access all the time; and his parents have access only on weekends while not at work. Accordingly, when the P&A management server 12 detects a change in, for example, the individual's situation, the P&A management server 12 consults the individual's defined rules and preferences (which may be stored by the P&A management server 12), and transmits the appropriate information to the clients 22 for subscribers to the individual's information based on the subscriber's access groups. The presence detection engine 18 may detect a change in the individual's situation, as described further hereinafter, or the individual may communicate the change to the management server 12 directly.

Thus, with reference to the example mentioned previously, when the P&A management server 12 detects that the individual is at work, the server 12 transmits the

individual's updated P&A information to the clients 22 for the individual's boss and spouse. The information that the boss and spouse receive, however, may be different based on their access levels, as discussed previously. For example, the boss may be informed of the individual's instant messaging information, but the individual's wife
5 may not. When the individual returns home, the wife's information may be updated and the individual's parent may begin receiving information regarding the individual's P&A (although it may not be the same as the wife's information depending on their access levels). The boss, however, will no longer have access to the individual's information.

10 An individual may define his profile set, including his rules and preferences, via a user-interface in communication with the P&A management server 12. According to one embodiment, the user-interface may comprise a graphical user interface (GUI) application loaded on a computer device in communication with the P&A management server 12. Once defined, the P&A management server 12 may store the profiles, rules
15 and preferences in a database (not shown). For security purposes, access to an individual's profiles etc. may be based on verification of a user PIN, password or other security mechanism. Accordingly, an individual may modify his profile settings as necessary.

20 In the previous example, a change in the individual's physical location triggered situation changes, and thus a change of profile. It should be noted that other factors may trigger changes in the individual's profile including, for example, time of day and the individual's mood, as explained further hereinbelow.

25 Figure 4 is a diagram of the P&A management server 12 according to one embodiment of the present invention. As illustrated in Figure 4, the server 12 includes a presence detection engine 18 and an availability management engine 20. The presence detection engine 18 may determine an individual's presence upon particular networks based on various inputs, as described further hereinbelow. The presence detection engine 18 may transmit the presence information to the availability
30 management engine 20, which in turn may determine the individual's availability based on the presence information as well as additional information, such as the individual's situation and defined rules and preferences. The determined availability information

may then be transmitted to subscribers of the individual's availability information via the network 16, as described previously.

The engines 18, 20 may be implemented as software code to be executed by a processor in the server 12 using any suitable computer language such as, for example, Java, C++ or Perl using, for example, conventional or object-oriented techniques. The software code may be stored as a series of instructions or commands on a computer readable medium, such as a random access memory (RAM), a read only memory (ROM), a magnetic medium such as a hard-drive or a floppy disk, or an optical medium such as a CD-ROM.

As illustrated in Figure 4, the presence detection engine 18 may receive various inputs to determine, to the extent possible, the individual's presence. One type of input that the presence detection engine 18 may use to help determine the individual's presence is time-based input 40. For example, based on time of day information and known scheduling/calendar information, the presence detection engine 18 may be able to determine an individual's presence. For example, if the individual had scheduled to be in his office from 9am to 5pm, the presence detection engine 18 may determine that during that time period the individual is present on the networks available to him in his office, which may be, for example, telephone and instant messaging.

Another type of input that the presence detection engine 18 may use is user-location input 42. User-location information may be supplied, for example, from a number of possible networks or devices in communication with the server 12. For example, the server 12 may include a radio receiver such that the presence detection engine 18 is in communication with radio networks including, for example, a Bluetooth network, that may communicate information relating to the individual's physical locale. In addition, the server 12 may be in communication with a GPS receiver associated with the user. According to another embodiment, the presence detection engine 18 may be in communication with Enhanced 911 (E-911) networks for possible user-location information.

In addition, the presence detection engine 18 may receive input from various hardware devices that may relate information regarding user location. For example, the presence detection engine 18 may receive information from cameras, such as security

cameras located at a place of employment. Thus, the camera information may relate information as to whether the individual is in the locale of his place of employment. Additionally, the presence detection engine 18 may receive input from sensors, such as pressure sensors, to help ascertain the locus of the individual. The pressure sensors
5 may be, for example, located in the office chair or the computer keyboard of the individual, thus providing information regarding the individual's locus. Furthermore, the presence detection engine 18 may receive inputs from security equipment, such as active badge sensors, smart card sensors and/or magnetic card readers to help ascertain the location of the individual.

10 Additionally, the presence detection engine 18 may be in communication with other networks/devices to help determine presence information. For example, the presence detection engine 18 may be in communication with a SS7 network of the public switched telephone network (PSTN) to determine if the individual is present on a landline telephone such as, for example, the landline desk phone 44 in his office. For
15 example, the presence detection engine 18 may be in communication with a service control point (SCP) of the SS7 network. According to another embodiment, the presence detection engine 18 may receive inputs from a Home Location Register (HLR) of a wireless telephone network to determine if the individual is present on his mobile phone 46. The wireless telephone network may be, for example, an AMPS
20 (Advanced Mobile Phone Service) network, a TACS (Total Access Communication System) network, a UMTS (Universal Mobile Telecommunications System), a GSM network, a CDMA network, a TDMA network, a GPRS (General Packet Radio Service) network or a wireless CDPD (Cellular Digital Packet Data) network. According to other embodiments, the presence detection engine 18 may also or instead
25 of be in communication with a short messaging system center (SMS-C) of a short messaging system network or a gateway GPRS support node (GGSN). According to another embodiment, the presence detection engine 18 may be in communication with a server of a computer network.

30 The presence detection engine 18 may also receive inputs from computer networks such as, for example, a local Ethernet, a LAN, a wireless LAN, a MAN, a WAN, or a TCP/IP network, to determine if the individual is present on such a network,

such as via his personal computer (PC) 48. Similarly, the presence detection engine 18 may be in communication with communication networks to determine whether an individual is present on other devices such as, for example, a personal digital assistant (PDA) 50 or a pager 52.

5 Based on the presence information on such devices 44-52, the presence detection engine 18 may determine additional information about the individual, such as the individual's status 54 on particular networks (such as on or off) or the individual's physical location 56. In addition, based on information regarding each of these devices 44-53 the presence detection engine 18 may determine the individual's current
10 capabilities 58 such as, for example, whether he can receive voice information, data files, audio files, video files, etc.

 The presence information ascertained by the presence detection engine 18 is communicated to availability management engine 20, which determines the individual's availability based thereon. To determine the individual's availability, the
15 availability management engine 20 may receive information transmitted by the individual regarding a change in their situation 60. Such a change in user situation may be communicated to the availability management engine 20 through a communication network such as, for example, an IP network, a telephone network, or a radio network.

 The availability management engine 20 may consult the individual's rules and preferences to determine the individual's availability based on, for example, the
20 presence information from the presence detection engine 18 and the individual's situation. The individual's rules and preferences may be stored in a database 64, as illustrated in Figure 4, or may be stored with the profile information in the database 24. Additionally, the individual may specify the observers 62 who receive the individual's
25 contact information. The observers may be specified according to, for example, a group basis or an individual basis. The observer classification information may also be stored in a database, such as the profile database 24.

 The availability information may then be published to the individual's subscribers (via the client terminals). Because the availability information is
30 determined, in part, based on the presence information from the presence detection engine 18, the availability management engine 20 may modify the published contact

information sent to subscribers based on the presence information if, for example, the individual's profile is inconsistent with the actual individual's presence. Thus, availability management engine 20 may be configured to take the presence information into account and cease from relaying the inconsistent contact information to subscribers.

5
10
15
20
25
30
35
40
45
50
55
60
65
70
75
80
85
90
95
100
105
110
115
120
125
130
135
140
145
150
155
160
165
170
175
180
185
190
195
200
205
210
215
220
225
230
235
240
245
250
255
260
265
270
275
280
285
290
295
300
305
310
315
320
325
330
335
340
345
350
355
360
365
370
375
380
385
390
395
400
405
410
415
420
425
430
435
440
445
450
455
460
465
470
475
480
485
490
495
500

Figure 5 is a diagram of the process flow of the P&A management server 12 according to one embodiment of the present invention. The process initiates at block 88 where the presence detection engine 18 ascertains presence information regarding the user as described previously. At block 90, the user's current profile is retrieved from the profile database 24 based on the current user situation. At block 92, the list of observers for each access level (e.g., important, normal, restricted, work, blocked, etc.) for the current profile is retrieved.

At block 94, the availability management engine 20 may determine the user's availability for each access level based on the user's profile. At block 98 the availability information is distributed (published) to the subscribers of the information via the network 16 on a per access level basis.

According to another embodiment, the availability management engine 20 may first retrieve the appropriate profile based on the individual's situation. The individual's presence and availability information may then be filtered before it is published to the observers. Figure 6 is a diagram of the P&A management server 12 according to such an embodiment. The illustrated embodiment includes an adaptive feedback module 100, which may be implemented, for example, as software code to be executed by a processor of the server 12 using any suitable computer language such as, for example, Java, C++ or Perl using, for example, conventional or object-oriented techniques. The software code may be stored as a series of instructions or commands on a computer readable medium, such as a random access memory (RAM), a read only memory (ROM), a magnetic medium such as a hard-drive or a floppy disk, or an optical medium such as a CD-ROM.

The adaptive feedback module 100 may monitor the published availability information and, if the information is, for example, inaccurate or unusable, make adjustments to either the presence detection engine 18 or the availability management

engine 20 to ensure the integrity of the published availability information. For example, if the published availability information for an individual indicates that he is available on his mobile telephone, but if the last three times someone called the individual on his mobile telephone the individual did not answer, then the adaptive feedback module 100 may instruct the presence detection engine 18 of this condition such that the published availability information for the individual will no longer indicate mobile telephone availability to the appropriate access levels until there is evidence that the individual resumes usage of his mobile telephone. The adaptive feedback module 100 may determine whether the individual's availability information is, for example, inaccurate or unusable based on information received from the appropriate communication networks with which the P&A management server 12 interfaces, as described previously.

According to one embodiment, the adaptive feedback module 100 may offer the individual a suggestion that the individual has the option of choosing to accept or reject. For example, if the adaptive feedback module 100 determines that the individual has not answered his last three telephone calls although he is present on the network, the adaptive feedback module 100 may send the individual a message asking whether he wants to discontinue publishing whether he is available on the telephone network. In this way, the individual has the ability to tune his presence and availability information.

Figure 7 is a diagram of the process flow through the P&A management server 12 of Figure 6 according to such an embodiment. The process initiates at block 102, where the availability management engine 20 retrieves the individual's profile based on the individual's present situation, as discussed previously. At block 104, the availability management engine 20 may retrieve the user-specified list of subscribers for each access level of the profile. Next, at block 106, based on the user's profile, the availability management engine 20 may determine the availability of the user for each access level.

At block 107, the presence detection engine 18 may ascertain the individual's presence on each of the monitored networks, as discussed previously. Based on this information, at block 108, the adaptive feedback module 100 may filter the individual's

P&A information, as discussed previously. Next, at block 109, the P&A management server 12 may publish the information to each of the subscribers.

The P&A management server 12 may transmit the availability information to the subscriber at the client terminal 22. Figure 8 is a screen shot of the information that may be displayed to a subscriber at a client terminal 22 according to one embodiment
5 of the present invention. As illustrated, the subscriber may navigate the list of names in the right hand window (“Contacts Program”) to access the P&A information regarding the highlighted individual in the left hand window (“Contact Properties”). The indicator in the right hand window adjacent to each listed individual may identify the availability means for the particular individual. For example, in Figure 8 Alex is
10 available by telephone and instant messaging, but Tom is only available by telephone and Pete is only available by instant messaging. The contact information in the left hand window may be updated based on availability information transmitted from the identified individual’s P&A management server 12.

As discussed previously, according to one embodiment the P&A management server 12 may store individuals’ P&A information profiles in the database 24. By storing the P&A information profiles on the server 12, individuals only need to send small amounts of information to the server 12 when changing their profile. For example, when an individual using a mobile device requests a switch to, for example,
15 an “At Home” situation, the individual only needs to send a small amount of information via the mobile device instructing the server 12 to implement the “At Home” profile rather than having to send all the P&A information associated with the “At Home” situation, which may be considerably larger. By storing the P&A information profiles on the server 12, the server 12 may have the necessary information
20 available when individuals switch profiles. Thus, individuals only need to let the server 12 know which situation profile they prefer.

Storing the P&A information profiles on the server 12 additionally reduces the amount of resources required to invoke a profile switch operation. This may be an important feature, particularly when mobile and/or handheld devices are used. This is
25 because conventional mobile and handheld devices, in contrast to conventional computer workstations, do not have the capability to store and process large amounts of
30

information in relatively brief time periods. Furthermore, by reducing the amount of information transmitted, the system 10 avoids slower response times, increased latency and in general improves the user's services and experience.

In conventional P&A management systems that support heterogeneous
5 communications networks, a given person may appear several times in the subscriber's contact list – each time corresponding to an available address. For example, each phone number and IM address of a particular individual may be listed. According to an embodiment of the present invention, as illustrated in the "Contacts Program" window of Figure 8, the display at the client terminal 22 may relate the various entries for an
10 individual and merge them together as one entry. For example, with reference to Figure 8, there is one entry (indicator) for Alex, indicating that Alex is available on a telephone network and an IM network. This is indicated by the telephone icon and the IM icon next to Alex's name. Thus, the single summary indicator may be a summary of the individual's availability, with the single summary indicator containing several
15 different icons or states that convey the availability information. According to other embodiments, the icons may indicate types of data the individual is available to receive such as, for example, text files, audio files, streaming audio files, video files, streaming video files, graphics files and streaming graphics files. According to one embodiment, the single indicator may be used to indicate the network type that the individual is
20 available on such as, for example, IM, telephone, facsimile, etc. Other network types include a short messaging system (SMS) network, a voice over IP (VoIP) network, a paging network and a two-way paging network.

According to another embodiment, the single indicator may indicate the device
25 type that the individual is available one, such as, for example, wireless telephone, landline telephone, personal digital assistant (PDA), computer, etc. Other device types include a SMS phone, a pager, a two-way pager, a wireless PDA, a WAP phone, and a GPRS phone.

According to another embodiment, the single indicator may be used to indicate
30 the availability of a group of people based on whether at least one person of the group (or some other threshold number of people from the group) is available. According to such an embodiment, when at least one individual from the group is available, the

single indicator may merge the availability of each individual of the group into one indicator that summarizes whether the sales staff is available. For example, the group may provide a service such as, for example, technical support, customer service, sales, etc. Thus, for example, if at least one member of the sales staff is available, the single
5 indicator may indicate that the sales staff is available. Any type of group may be used. For example, other groups include employees of a company, employees of a given department, field sales representative, customer relationship management employees. Other groups include, for example, volunteers and members of a club or social group.

Furthermore, a large number of inputs for each of an individual's
10 communications devices on the various networks may be processed using the presence detection engine 20 to determine the P&A status of that individual, thus allowing the results to be combined in a single availability indicator. For example, if John Doe has three telephone numbers (e.g., home, work and wireless) and is currently present and available on only one telephone network, the server 12 may notify subscribers of John
15 Doe's information that he is present and available for telephone calls regardless of the particular telephone John Doe is currently capable of using. Accordingly, when a subscriber wishes to contact Joe Doe via instant messaging, the server 12 provides the appropriate IM address to the subscriber, taking into account John Doe's preference settings for the subscriber's access group as stored, for example, in the rules and
20 preferences database 64. Thus, embodiments of the present invention may provide a user-friendly interface allowing subscribers to contact individuals without having to be concerned about different communication devices, their addresses and capabilities. Subscribers may instead refer to a single summary indicator and use that information to
initiate point-to-point contact.

Figure 9 is a block diagram of the client terminal 22 according to one
25 embodiment for realizing the single summary indicator described previously. As illustrated in Figure 9, the client terminal includes an indicator module 110 in communication with a user interface 112. The indicator module 110 may be, for example, implemented as software code to be executed by a processor of the client
30 terminal 22 using any suitable computer language such as, for example, Java, C++ or Perl using, for example, conventional or object-oriented techniques. The software code

may be stored as a series of instructions or commands on a computer readable medium, such as a random access memory (RAM), a read only memory (ROM), a magnetic medium such as a hard-drive or a floppy disk, or an optical medium such as a CD-ROM. The user interface 112 may include, for example, a GUI (Graphical User
5 Interface) or a CUI (Character-based user interface).

The indicator module 110 may receive availability information from one or more P&A management servers 12 and merge the contact information for each individual into a single summary indicator, as described previously in connection with Figure 8, for display by the user interface 112. The indicator may identify the
10 individual, such as by name, as illustrated in Figure 8. In addition, as illustrated in Figure 8, the indicator generated by the indicator module 110 may indicate whether the individual is available to receive, for example, certain data content types. For example, with reference to Figure 8, the indicator for Jonathan identifies Jonathan by name and indicates that Jonathan is available to the subscriber to receive data content by
15 telephone and instant messaging.

Figure 10 is a diagram of the process flow through the indicator module 110 according to one embodiment. The process initiates at block 120, where the indicator module 110 receives the availability information of each individual to which the client is a subscriber (n individuals). For example, with reference to Figure 8, the client
20 terminal receives the availability information for Alex, Jonathan, Kit, Corby, Cyndi, Tom, Pete, Roberto, Cecelia, as well as the individuals in the "Mint" folder. At block 122, the indicator module 110 may generate a single summary indicator for each of the n individuals. For example, the indicator module 110 may relate the various addresses for a given individual and merge them into a single summary indicator for each of the
25 individuals, as illustrated in Figure 8.

At block 124, a counter, k, is set to equal 1. At block 126, for individual k for which the client subscribes to contact information, the indicator module 110 may determine whether an address for each data content type (e.g., telephone, text (IM), video, graphic, audio, etc.) has been transmitted from the P&A management server 12.
30 For a particular content type, if no address has been received, the process advances to block 128 where the indicator module 110 displays that individual k is not available for

the particular content type. For example, with reference to Figure 8, the indicator for Tom indicates that Tom is not available to receive IM (text) data. Conversely, if at block 126 it is determined that an address has been received for the particular content type, the process advances to block 130 where the indicator module 110 may display
5 that the individual is available to receive the particular data content type. This process may be repeated for each data content type.

Once the availability of individual k has been determined for each data content type, the process advances to block 132, where k is set to equal $k + 1$. From block 132 the process advances to block 134 where it is determined whether k equals n . If so, the
10 process is completed at block 136. If not, the process returns to block 124 where the process may be repeated for the next individual.

In Figure 9, the indicator module 110 is illustrated as residing on the client terminal 22. According to other embodiments, the indicator module 110 may reside, for example, on the P&A management server 12. According to such an embodiment,
15 the P&A management server 12 may forward the indicator information via the network 16 to the client terminal 22 for display thereby. Such an embodiment may be advantageous where, for example, the client 22 is a device of limited processing capability such as, for example, a WAP-enabled telephone.

In contrast to some prior P&A management systems, embodiments of the
20 present invention utilize a publisher-subscriber model. That is, the individual's availability information is published on an event-triggered basis to subscribers of the individual's availability information, rather than transmitted only when requested by the subscriber. Accordingly, changes in an individual's availability are broadcast instantly to subscribers of the individual's P&A information, assuming those
25 subscribers satisfy the individual's rules and preferences regarding dissemination of his P&A information. The P&A management server 12, as described previously, may maintain the individual's profile settings. In addition, the subscribers may be equipped with client software that allows the P&A information of various individuals to be displayed for the subscriber, such as illustrated in conjunction with Figure 8.

30 Additionally, according to one embodiment, users of the P&A management system 10 may configure their P&A profiles to specify how their availability

information is distributed. Individuals may accomplish this task by specifying a number of different access levels and situations. Subscribers of the individual's information are only provided with certain availability information depending on their access level and the situation. In addition, the P&A profiles may be stored on the P&A management server 12 (such as in database 24). This obviates the need for individuals to re-transmit all their contact information each time their availability changes. Rather, the P&A management server 12 may determine the individual's availability based merely on the individual's profile and information regarding the individual's situation.

For individuals that have a presence and availability on the Internet or other types of IP networks, their domain name address is often an extension of a domain name server for an organization (e.g., an employer's corporate intranet). Consequently, communications with the individual may typically be established by resolving the domain name server for the organization. However, for certain services, individuals with addresses at those domain name servers are at the mercy of the system administrator to modify their address entries in order to use the new services. For example, an individual desiring to use a new instant messaging service through a corporate intranet would require the system administrator to add the appropriate address entry to the corporate intranet. Often system administrators are not inclined to do this.

According to an embodiment of the present invention, illustrated in Figure 11, this potential dilemma is addressed by providing a fallback resolution mechanism. For example, a subscriber at client terminal 22 may first attempt to communicate with an individual at client terminal 140 via one or more intermediate relay hosts 142. One of the hosts 142 may be, for example, an instant messaging host or a presence and availability host.

If one relay host 142a does not know the address for the next intermediate relay host 142b, the first relay host 142a may attempt to communicate with the second relay host 142b by, for example, resolving a record (such as an MX record for e-mail) for the second relay host 142b at a primary domain name server 144. If that fails, the first relay host 142a could attempt to resolve the record at a secondary domain name server 146. The address for the record at the primary domain name server 144 may be a

hierarchical extension of the address of the secondary domain name server 146, as described further herein. As used herein, the term “domain name server” includes both domain name servers for UNIX networks as well as Windows networks, commonly referred to as “WINS” (Windows Internet Naming Service).

5 The secondary domain name server 146 may include a resolver 148 and an IP address database 150. The IP address database may include the IP address for the intermediate relay host 142b that the primary domain server 144 did not include. When directed to the secondary domain name server 146 by the primary domain name server 144, the resolver 148 may respond with the address of the second intermediate relay
10 host after interrogating the database 150. The secondary domain name server 146 may supply the address directly to the first relay host 142a or, according to another embodiment, may supply it to the primary domain name server 144, which in turn may supply the address to the relay host 142a.

 For example, if the hostname of the client terminal 140 is joe@abcd.com, and
15 Joe wanted to use a new instant messaging service that required the system administrator for the abcd.com domain name server 144 to add a DNS entry of im.abcd.com to point to the appropriate host 142b, but the system administrator refused to so modify the domain name server 144, the first domain name server could direct the relay host 142a to the secondary domain name server 146, efg.com, to resolve
20 im.abcd.com.resolver.efg.com. The secondary domain name server 146 may be configured appropriately through a web-based interface and, when queried, would direct the relay host 142a to the appropriate server (to im.abcd.com in this example). According to one embodiment, a query, by email for example, may be sent to joe@abcd.com to determine whether the entry may be legitimately made.

25 The process just described is not limited to situations where a host does not know the address of another host. The process may also be utilized to allow a client terminal (such as terminals 22 or 140) resolve the address of a host 142 and vice versa. The primary domain name server 144 may be programmed to supply the address for the secondary domain name server 146 to the intermediate host 142 or client terminal.
30 According to other embodiment, the client terminal or intermediate host may be

programmed with the address of the secondary domain name server 146 for when the primary domain name server 144 is not capable of resolving the request.

5 Although the present invention has been described herein with respect to certain embodiments, those of ordinary skill in the art will recognize that many modifications and variations of the present invention may be implemented. For example, with respect to Figure 12, additional hierarchical domain name servers may be utilized. The foregoing description and the following claims are intended to cover all such modifications and variations.

CLAIMS

What is claimed is:

1. A method of displaying contact information of a plurality of individuals for a subscriber of the contact information, comprising:

for each individual, receiving one or more addresses of the individual for each communication network for which the individual is available to the subscriber;

for each individual, generating a single summary indicator that identifies the individual and summarizes whether the individual is capable of receiving certain data content types; and

displaying the single summary indicator for each individual to the subscriber.

2. The method of claim 1, wherein generating a single summary indicator includes generating a single summary indicator that identifies whether the individual is capable of receiving a data content type selected from a group consisting of a telephone communication, a text message, a video file, an audio file, and a graphics file.

3. The method of claim 2, wherein displaying the single summary indicator includes displaying the single summary indicator for each individual via a user interface.

4. A computer readable medium having stored thereon instructions which, when executed by a processor, cause the processor to:

receive, for a plurality of individuals, one or more addresses of each individual for each communication network for which the individual is available to a subscriber the contact information;

generate, for each individual, a single summary indicator that identifies the individual and whether the individual is capable of receiving certain data content types; and

display the single summary indicator for each individual to the subscriber.

5. The computer readable medium of claim 4, having further stored thereon instructions which, when executed by the processor, cause the process to generate a single summary indicator that identifies whether the individual is capable of receiving a data content type selected from a group consisting of a telephone communication, a text message, a video file, an audio file, and a graphics file.

6. A device for displaying contact information of a plurality of individuals for a subscriber of the contact information, comprising:

an indicator module for receiving, for each individual, one or more addresses of the individual for each communication network for which the individual is available to the subscriber and generating, for each individual, a single summary indicator that identifies the individual and whether the individual is capable of receiving certain data content types; and

a user interface in communication with the indicator module.

7. The device of claim 6, wherein the data content types are selected from the group consisting of a telephone communication, a voice communication, a video file, a streaming video file, an audio file, a streaming audio file, a text file, a graphics file, and a streaming graphics file.

8. A device for displaying contact information of a plurality of individuals for a subscriber of the contact information, comprising:

first means for receiving, for each individual, one or more addresses of the individual for each communication network for which the individual is available to the subscriber and generating, for each individual, a single summary indicator that identifies the individual and whether the individual is capable of receiving certain data content types; and

second means for displaying the single summary indicator to the subscriber.

9. The device of claim 8, wherein the first means is further for generating a single summary indicator that identifies whether the individual is capable of receiving a data content type selected from a group consisting of a telephone communication, a voice communication, a text file, a text message, a video file, a streaming video file, an audio file, a streaming audio file and a graphics file.

10. A method of displaying contact information of a plurality of individuals for a subscriber of the contact information, comprising:

for each individual, receiving one or more addresses of the individual for each communication network for which the individual is available to the subscriber;

for each individual, generating a single summary indicator that identifies the individual and summarizes whether the individual is capable of receiving a communication via certain network types; and

displaying the single summary indicator for each individual to the subscriber.

11. The method of claim 10, wherein generating a single summary indicator includes generating a single summary indicator that identifies whether the individual is capable of receiving a communication via a network type selected from the group consisting of an IM network, a telephone network, a computer network, a SMS network, a VoIP network, a paging network, and a two-way paging network.

12. A computer readable medium having stored thereon instructions which, when executed by a processor, cause the processor to:

receive, for a plurality of individuals, one or more addresses of each individual for each communication network for which the individual is available to a subscriber the contact information;

generate, for each individual, a single summary indicator that identifies the individual and whether the individual is capable of receiving a communication via certain network types; and

display the single summary indicator for each individual to the subscriber.

13. The computer readable medium of claim 12, having further stored thereon instructions which, when executed by the processor, cause the process to generate a single summary indicator that identifies whether the individual is capable of receiving a communication via a network type selected from a group consisting of an IM network, a telephone network, a computer network, a SMS network, a VoIP network, a paging network, and a two-way paging network.

14. A device for displaying contact information of a plurality of individuals for a subscriber of the contact information, comprising:

an indicator module for receiving, for each individual, one or more addresses of the individual for each communication network for which the individual is available to the subscriber and generating, for each individual, a single summary indicator that identifies the individual and whether the individual is capable of receiving a communication via certain network types; and

a user interface in communication with the indicator module.

15. The device of claim 14, wherein the network types are selected from the group consisting of an IM network, a telephone network, a computer network, a SMS network, a VoIP network, a paging network, and a two-way paging network.

16. A device for displaying contact information of a plurality of individuals for a subscriber of the contact information, comprising:

first means for receiving, for each individual, one or more addresses of the individual for each communication network for which the individual is available to the subscriber and generating, for each individual, a single summary indicator that identifies the individual and whether the individual is capable of receiving a communication via certain network types; and

second means for displaying the single summary indicator to the subscriber.

17. The device of claim 16, wherein the first means is further for generating a single summary indicator that identifies whether the individual is capable of receiving a communication via a network type selected from a group consisting of an IM network, a telephone network, a computer network, a SMS network, a VoIP network, a paging network, and a two-way paging network.

18. A method of displaying contact information of a plurality of individuals for a subscriber of the contact information, comprising:

for each individual, receiving one or more addresses of the individual for each communication network for which the individual is available to the subscriber;

for each individual, generating a single summary indicator that identifies the individual and summarizes whether the individual is capable of receiving a communication via certain device types; and

displaying the single summary indicator for each individual to the subscriber.

19. The method of claim 18, wherein generating a single summary indicator includes generating a single summary indicator that identifies whether the individual is capable of receiving a communication via a device type selected from the group consisting of a wireless telephone, a landline telephone, a PDA, a computer, a SMS phone, a pager, a two-way pager, a wireless PDA, a WAP phone, and a GPRS phone.

20. A computer readable medium having stored thereon instructions which, when executed by a processor, cause the processor to:

receive, for a plurality of individuals, one or more addresses of each individual for each communication network for which the individual is available to a subscriber the contact information;

generate, for each individual, a single summary indicator that identifies the individual and whether the individual is capable of receiving a communication via certain device types; and

display the single summary indicator for each individual to the subscriber.

21. The computer readable medium of claim 20, having further stored thereon instructions which, when executed by the processor, cause the process to generate a single summary indicator that identifies whether the individual is capable of receiving a communication via a device type selected from a group consisting of a wireless telephone, a landline telephone, a PDA, a computer network, a SMS phone, a pager, a two-way pager, a wireless PDA, a WAP phone, and a GPRS phone.

22. A device for displaying contact information of a plurality of individuals for a subscriber of the contact information, comprising:

an indicator module for receiving, for each individual, one or more addresses of the individual for each communication network for which the individual is available to the subscriber and generating, for each individual, a single summary indicator that identifies the individual and whether the individual is capable of receiving a communication via certain device types; and

a user interface in communication with the indicator module.

23. The device of claim 22, wherein the device types are selected from the group consisting of a wireless telephone, a landline telephone, a PDA, a computer network, a SMS phone, a pager, a two-way pager, a wireless PDA, a WAP phone, and a GPRS phone.

24. A device for displaying contact information of a plurality of individuals for a subscriber of the contact information, comprising:

first means for receiving, for each individual, one or more addresses of the individual for each communication network for which the individual is available to the

subscriber and generating, for each individual, a single summary indicator that identifies the individual and whether the individual is capable of receiving a communication via certain device types; and

second means for displaying the single summary indicator to the subscriber.

25. The device of claim 24, wherein the first means is further for generating a single summary indicator that identifies whether the individual is capable of receiving a communication via a device type selected from a group consisting of a wireless telephone, a landline telephone, a PDA, a computer network, a SMS phone, a pager, a two-way pager, a wireless PDA, a WAP phone, and a GPRS phone.

26. A method of displaying contact information of a group of individuals for a subscriber of the contact information, comprising:

for each individual of the group, receiving one or more addresses of the individual for each communication network for which the individual is available to the subscriber;

generating a single summary indicator that summarizes whether the group is available based on whether at least one individual of the group is available; and

displaying the single summary indicator for the group to the subscriber.

27. The method of claim 26, wherein the group provides a service.

28. The method of claim 27, wherein the service is selected from a group consisting of technical support, customer service, and sales.

29. The method of claim 26, wherein the group is selected from a group consisting of employees of a company, employees of a department, field sales employees, customer relationship management employees, volunteers, club members, and social group members.

30. A computer readable medium having stored thereon instructions which, when executed by a processor, cause the processor to:

receive, for a plurality of individuals of a group, one or more addresses of each individual for each communication network for which the individual is available to a subscriber the contact information;

generate a single summary indicator that summarizes whether the group of the is available based on whether at least one individual of the group is available; and

display the single summary indicator for group to the subscriber.

31. The computer readable medium of claim 30, wherein the group provides a service.

32. The computer readable medium of claim 31, wherein the service is selected from a group consisting of technical support, customer service, and sales.

33. The computer readable medium of claim 30, wherein the group is selected from a group consisting of employees of a company, employees of a department, field sales employees, customer relationship management employees, volunteers, club members, and social group members.

34. A device for displaying contact information of a group of individuals providing a service for a subscriber of the contact information, comprising:

an indicator module for receiving, for each individual, one or more addresses of the individual for each communication network for which the individual is available to the subscriber and generating a single summary indicator that summarizes whether the group is available based on whether at least one individual of the group is available;
and

a user interface in communication with the indicator module.

35. The device of claim 34, wherein the group provides a service.

36. The device of claim 35, wherein the service is selected from a group consisting of technical support, customer service, and sales.

37. The device of claim 34, wherein the group is selected from a group consisting of employees of a company, employees of a department, field sales employees, customer relationship management employees, volunteers, club members, and social group members.

38. A device for displaying contact information of a group of individuals providing a service for a subscriber of the contact information, comprising:

first means for receiving, for each individual, one or more addresses of the individual for each communication network for which the individual is available to the subscriber and generating a single summary indicator that summarizes whether the group is available based on whether at least one individual of the group is available;
and

second means for displaying the single summary indicator to the subscriber.

39. The device of claim 38, wherein the group provides a service.

40. The device of claim 39, wherein the service is selected from a group consisting of technical support, customer service, and sales.

41. The device of claim 38, wherein the group is selected from a group consisting of employees of a company, employees of a department, field sales employees, customer relationship management employees, volunteers, club members, and social group members.

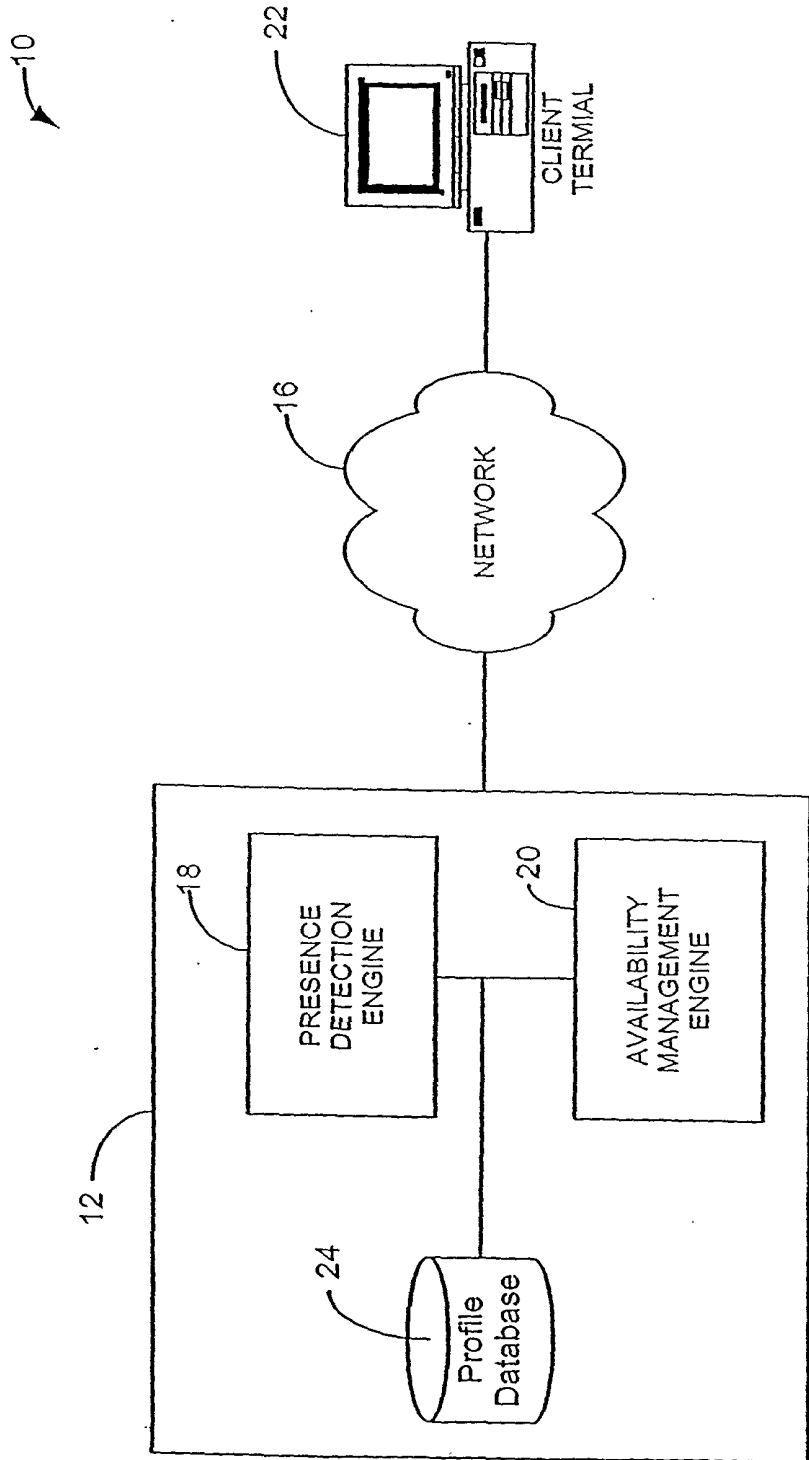

Fig. 1

OFFICE PROFILE

<u>Communication Media</u>	<u>Address</u>	<u>Important</u>	<u>Normal</u>	<u>Restricted</u>	<u>Blocked</u>
Home telephone	(412) 555-1234	No	No	No	No
Office telephone	(412) 555-0101	Yes (preferred)	Yes	No	No
Mobile telephone	(412) 555-4567	Yes	No	No	No
Voicemail	(800) 555-mail	Yes	Yes (preferred)	Yes	No
Personal e-mail	user@domain.com	Yes	No	No	No
Work e-mail	user@company.com	Yes (preferred)	Yes (preferred)	No	No
Instant messaging	user@someplace.com	Yes	No	No	No

Fig. 2

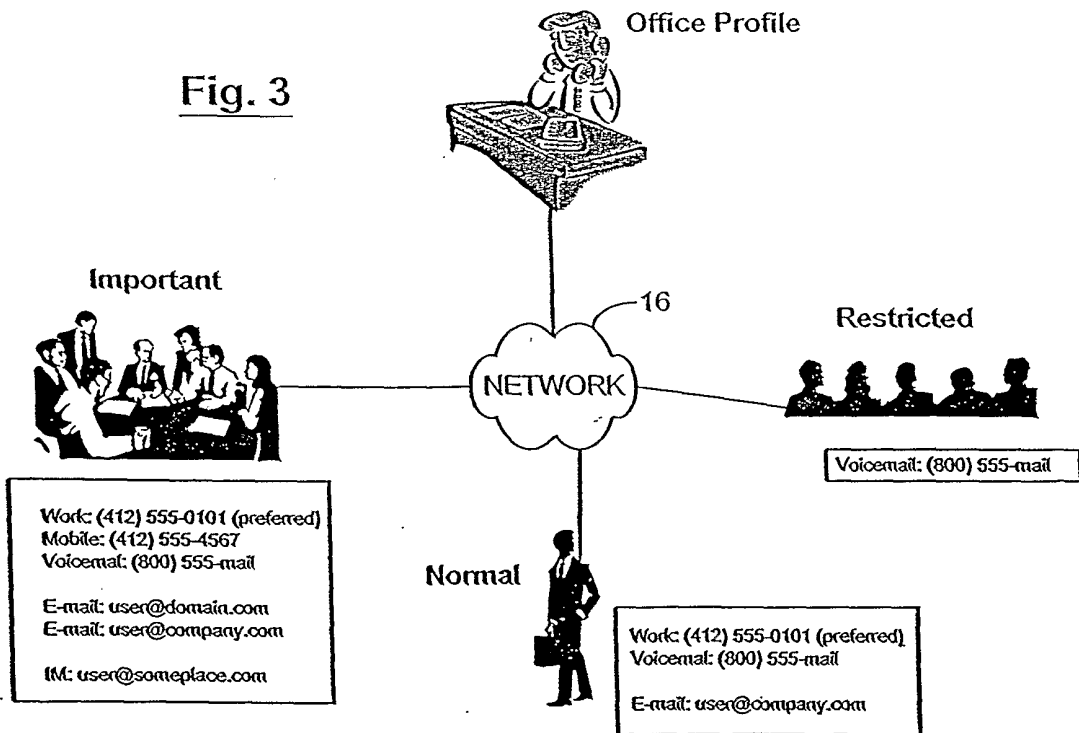

Fig. 3

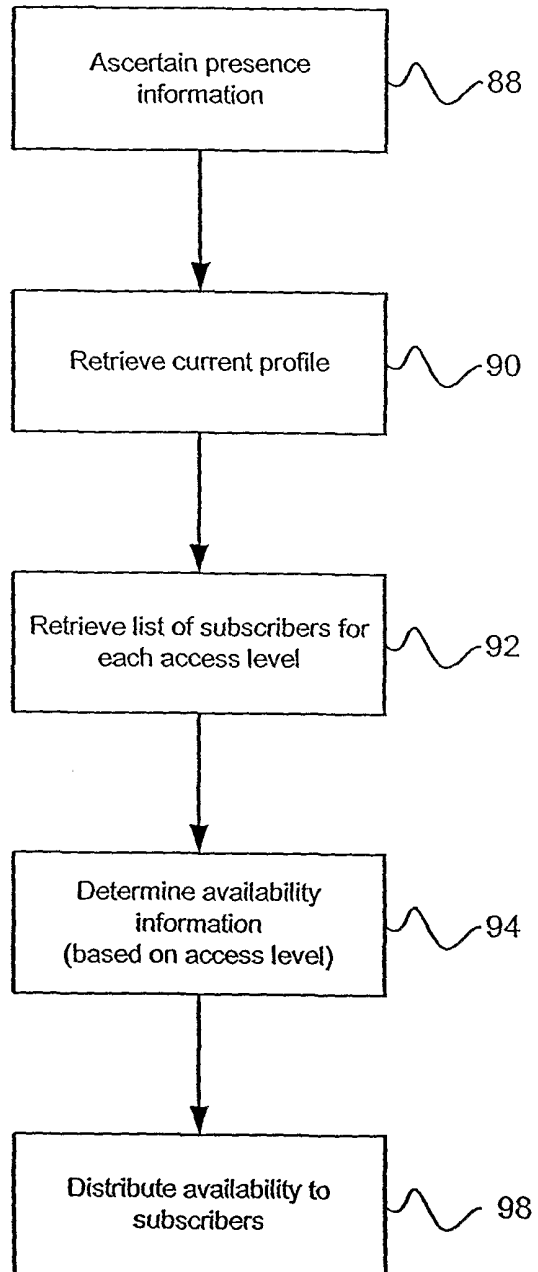

Fig. 5

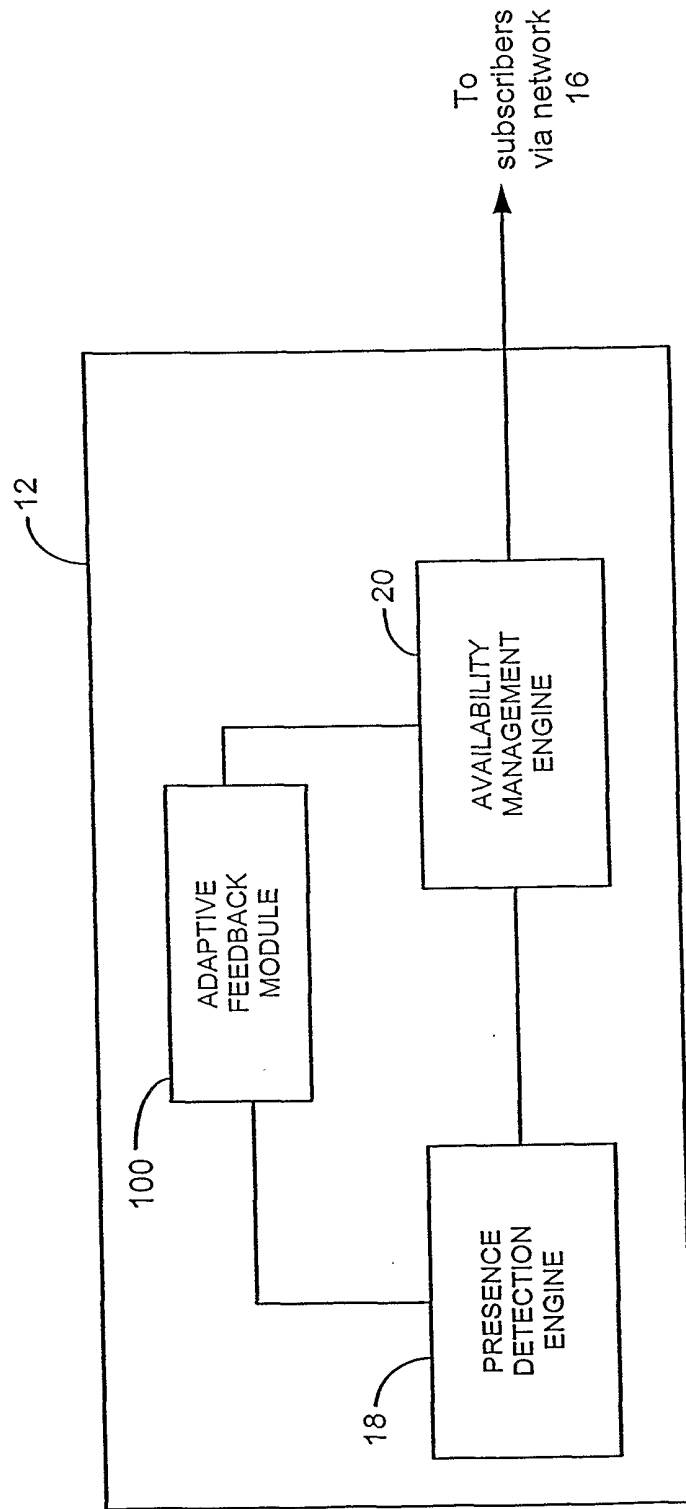
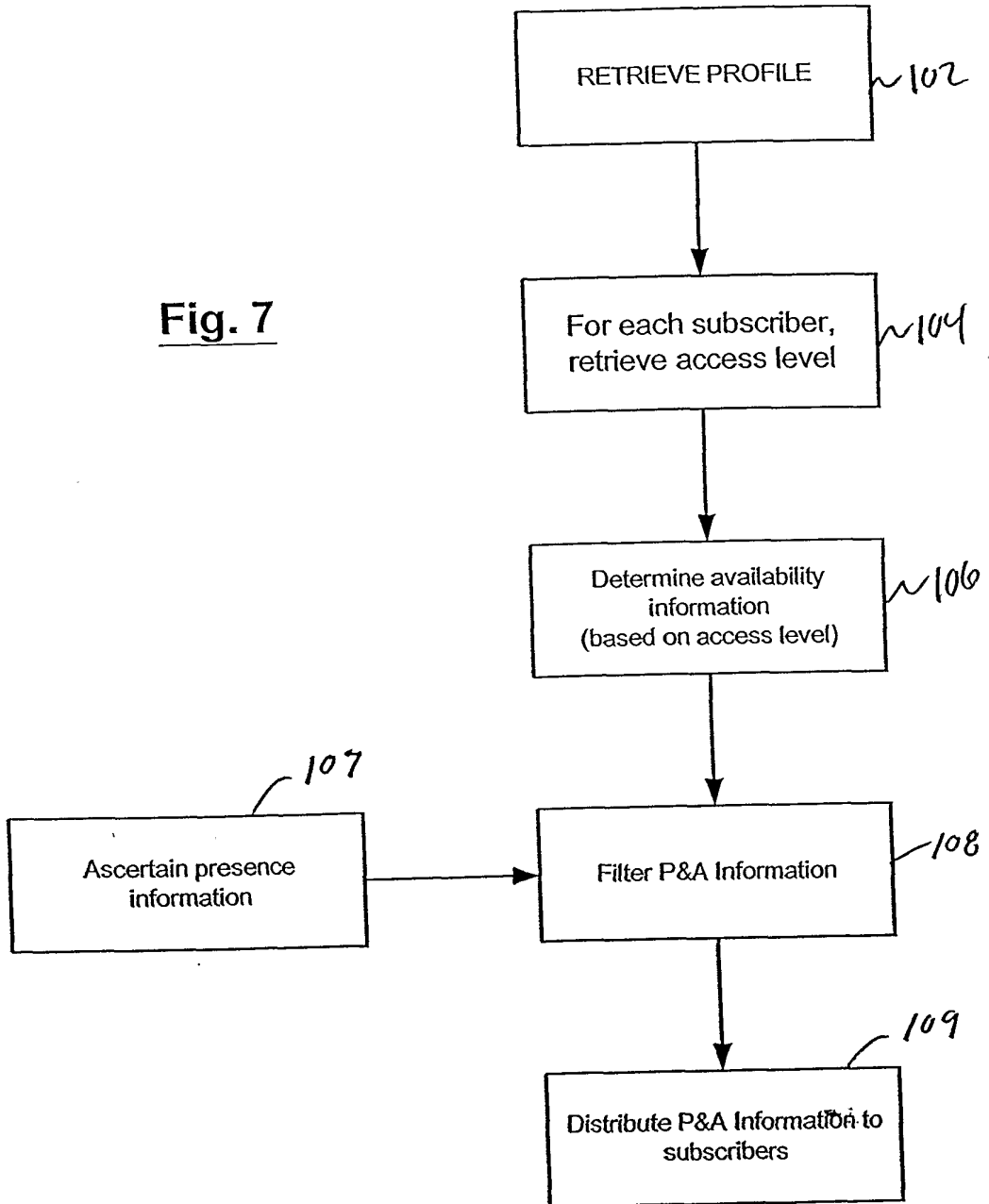

Fig. 6

Fig. 7



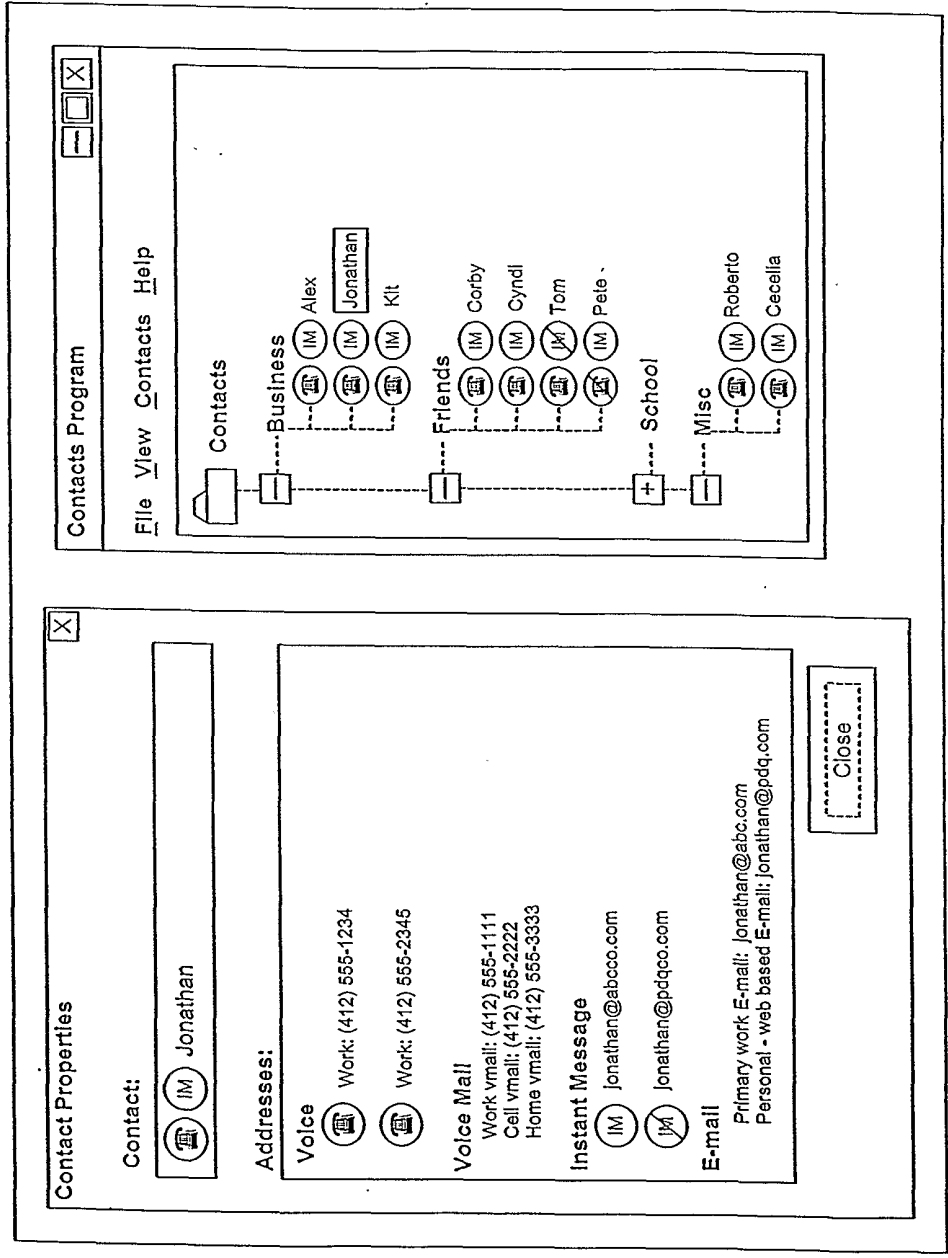

Fig. 8

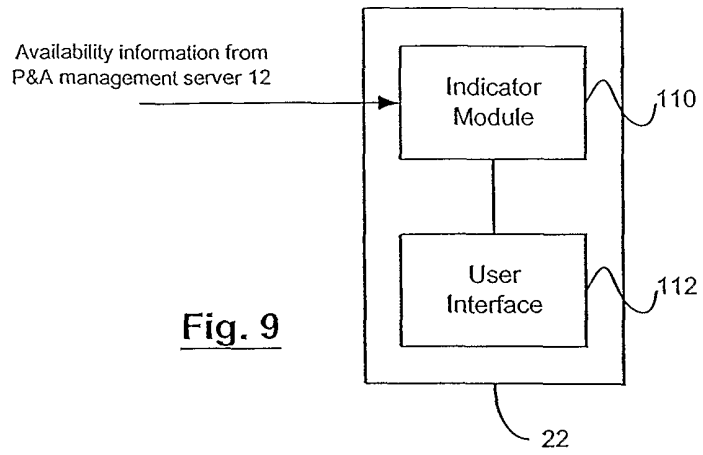

Fig. 9

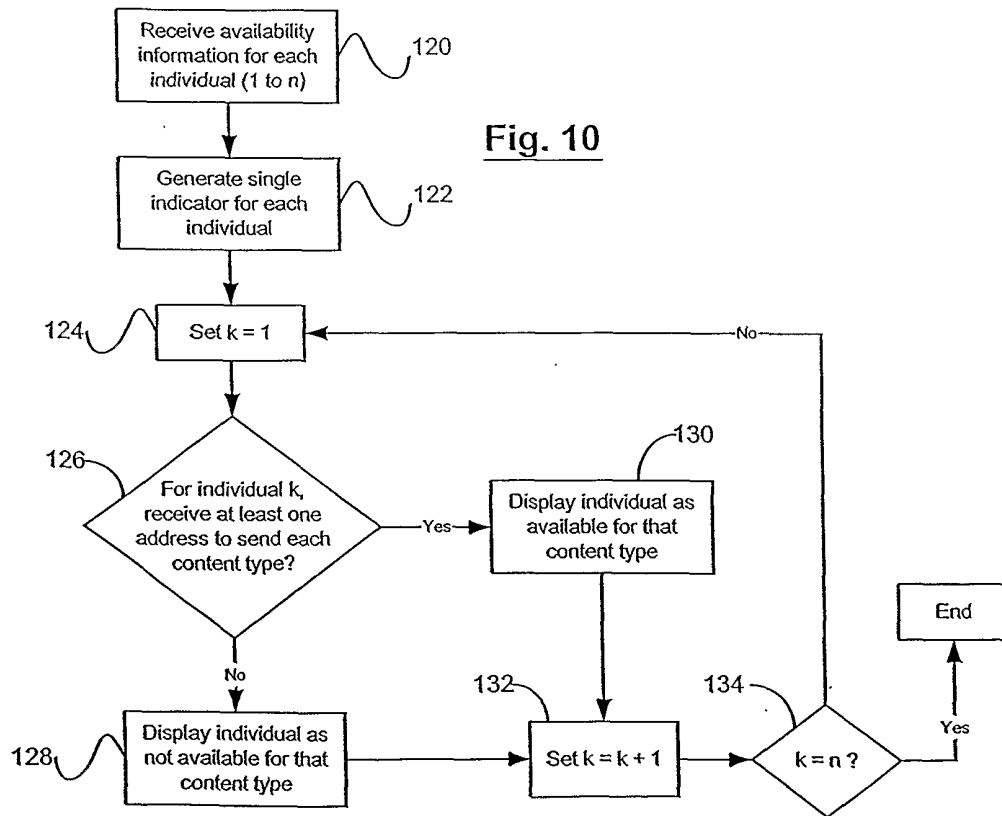

Fig. 10

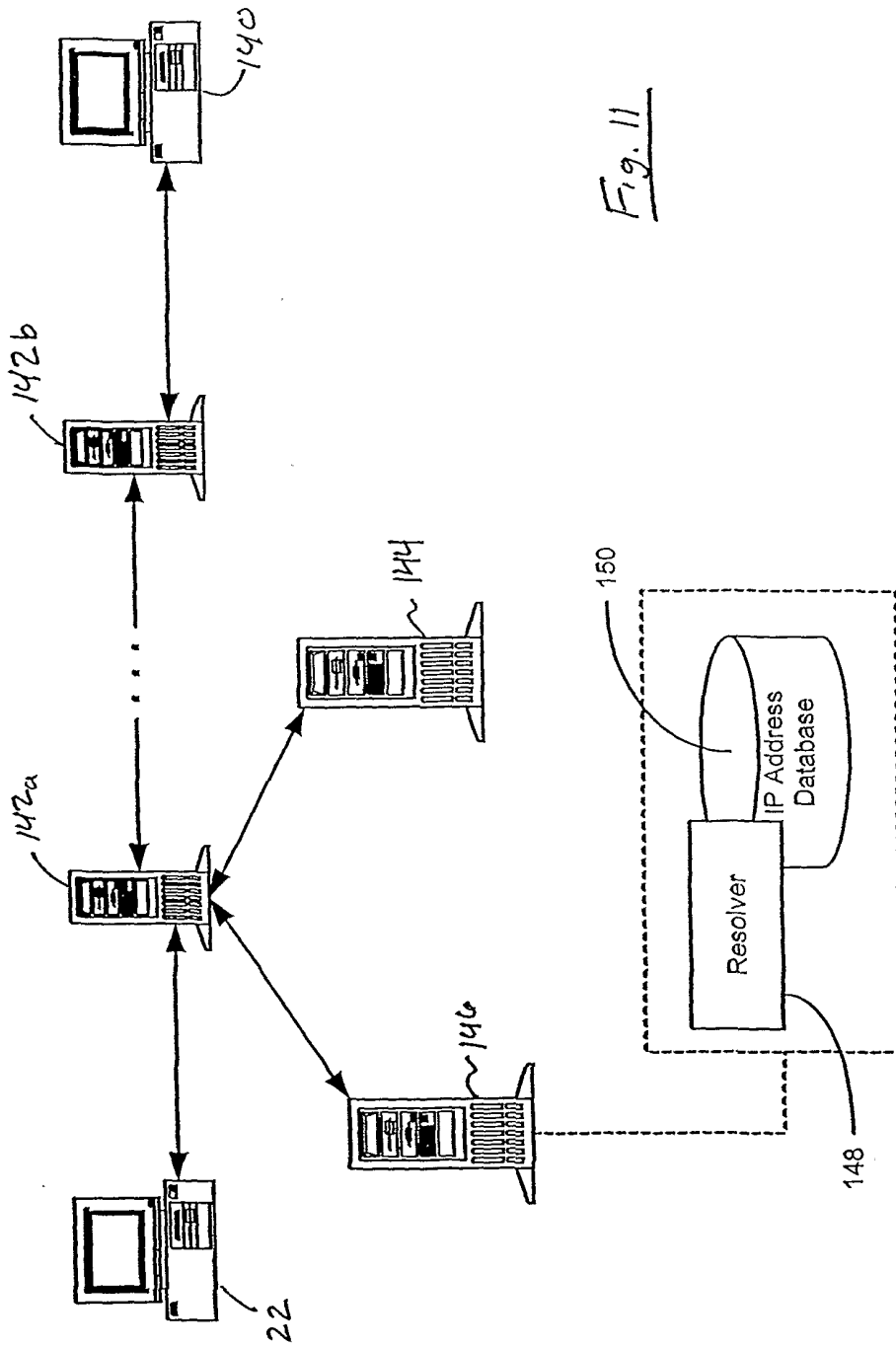

Fig. 11

INTERNATIONAL SEARCH REPORT

International application No.
PCT/US02/08479

A. CLASSIFICATION OF SUBJECT MATTER		
IPC(7) :G06F 15/16 US CL :709/204 According to International Patent Classification (IPC) or to both national classification and IPC		
B. FIELDS SEARCHED		
Minimum documentation searched (classification system followed by classification symbols) U.S. : G06F 15/16		
Documentation searched other than minimum documentation to the extent that such documents are included in the fields searched		
Electronic data base consulted during the international search (name of data base and, where practicable, search terms used) WEST, STN		
C. DOCUMENTS CONSIDERED TO BE RELEVANT		
Category*	Citation of document, with indication, where appropriate, of the relevant passages	Relevant to claim No.
Y	US 6,157,953 A (CHANG et al) 05 December 2000, Abstract, Col. 3, Line 14 - Col. 4, Line 29.	1-41
Y,P	US 6,195,696 B1 (BABER et al) 27 February 2001, Abstract, Col. 2, Line 53 - Col. 4, Line 7.	1-41
A,P	US 6,243,451 B1 (SHAH et al) 05 June 2001, See the whole reference.	1-41
A,P	US 6,336,117 B1 (MASSARANI) 01 January 2002, See the whole reference.	1-41
<input type="checkbox"/> Further documents are listed in the continuation of Box C. <input type="checkbox"/> See patent family annex.		
* Special categories of cited documents:	"T"	later document published after the international filing date or priority date and not in conflict with the application but cited to understand the principle or theory underlying the invention
"A" document defining the general state of the art which is not considered to be of particular relevance	"X"	document of particular relevance; the claimed invention cannot be considered novel or cannot be considered to involve an inventive step when the document is taken alone
"E" earlier document published on or after the international filing date	"Y"	document of particular relevance; the claimed invention cannot be considered to involve an inventive step when the document is combined with one or more other such documents, such combination being obvious to a person skilled in the art
"L" document which may throw doubts on priority claim(s) or which is cited to establish the publication date of another citation or other special reason (as specified)	"&"	document member of the same patent family
"O" document referring to an oral disclosure, use, exhibition or other means		
"P" document published prior to the international filing date but later than the priority date claimed		
Date of the actual completion of the international search 15 MAY 2002	Date of mailing of the international search report 13 JUN 2002	
Name and mailing address of the ISA/US Commissioner of Patents and Trademarks Box PCT Washington, D.C. 20231 Facsimile No. (703) 305-3230	Authorized officer AYAZ R. SHEIKH <i>Peggy Harwood</i> Telephone No. (703) 305-9648	