



US 20170160969A1

(19) **United States**(12) **Patent Application Publication****KUMARASAMY et al.**(10) **Pub. No.: US 2017/0160969 A1**(43) **Pub. Date: Jun. 8, 2017**

(54) **SYSTEMS AND METHODS TO CONFIRM REPLICATION DATA ACCURACY FOR DATA BACKUP IN DATA STORAGE SYSTEMS**

(71) Applicant: **Commvault Systems, Inc.**, Tinton Falls, NJ (US)

(72) Inventors: **Paramasivam KUMARASAMY**, Morganville, NJ (US); **Brahmaiah VALLABHANENI**, Marlboro, NJ (US); **Ravi THATI**, Eatontown, NJ (US)

(21) Appl. No.: **15/441,785**

(22) Filed: **Feb. 24, 2017**

Related U.S. Application Data

(63) Continuation of application No. 14/974,346, filed on Dec. 18, 2015, now Pat. No. 9,619,339, which is a continuation of application No. 13/788,172, filed on Mar. 7, 2013, now Pat. No. 9,256,622.

(60) Provisional application No. 61/745,302, filed on Dec. 21, 2012.

Publication Classification

(51) **Int. Cl.**
G06F 3/06 (2006.01)

(52) **U.S. Cl.**
CPC **G06F 3/0619** (2013.01); **G06F 3/065** (2013.01); **G06F 3/067** (2013.01)

(57) **ABSTRACT**

A data storage system, according to certain aspects, automatically determines the accuracy of replication data when performing data backup operations. For instance, the system performs data backup using replication data rather than source data to reduce the processing load on the source system. The backup data is then associated with the source data as if the backup had been performed on the source data. If the replication system fails, then backing up replication data results in backup data that does not accurately reflect the source data. The system automatically determines the accuracy of replication data during data backup.

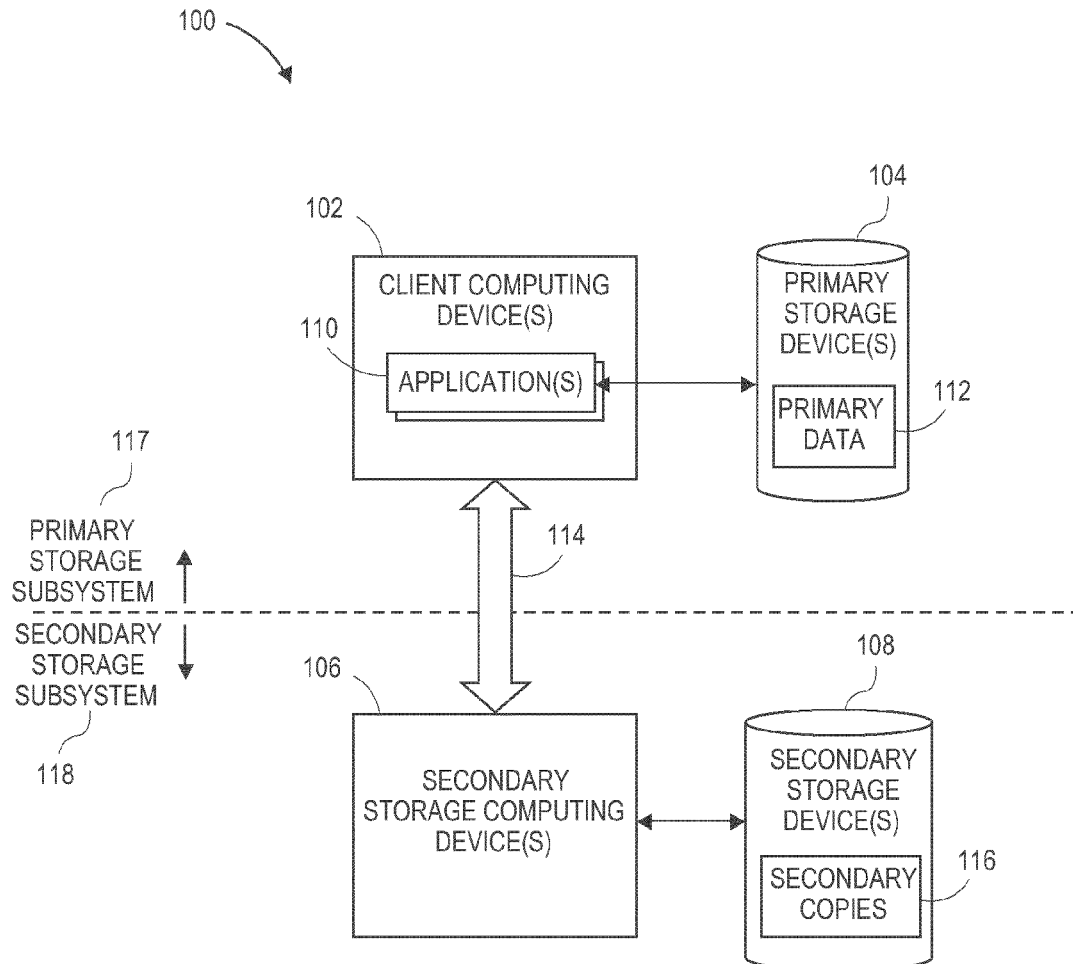

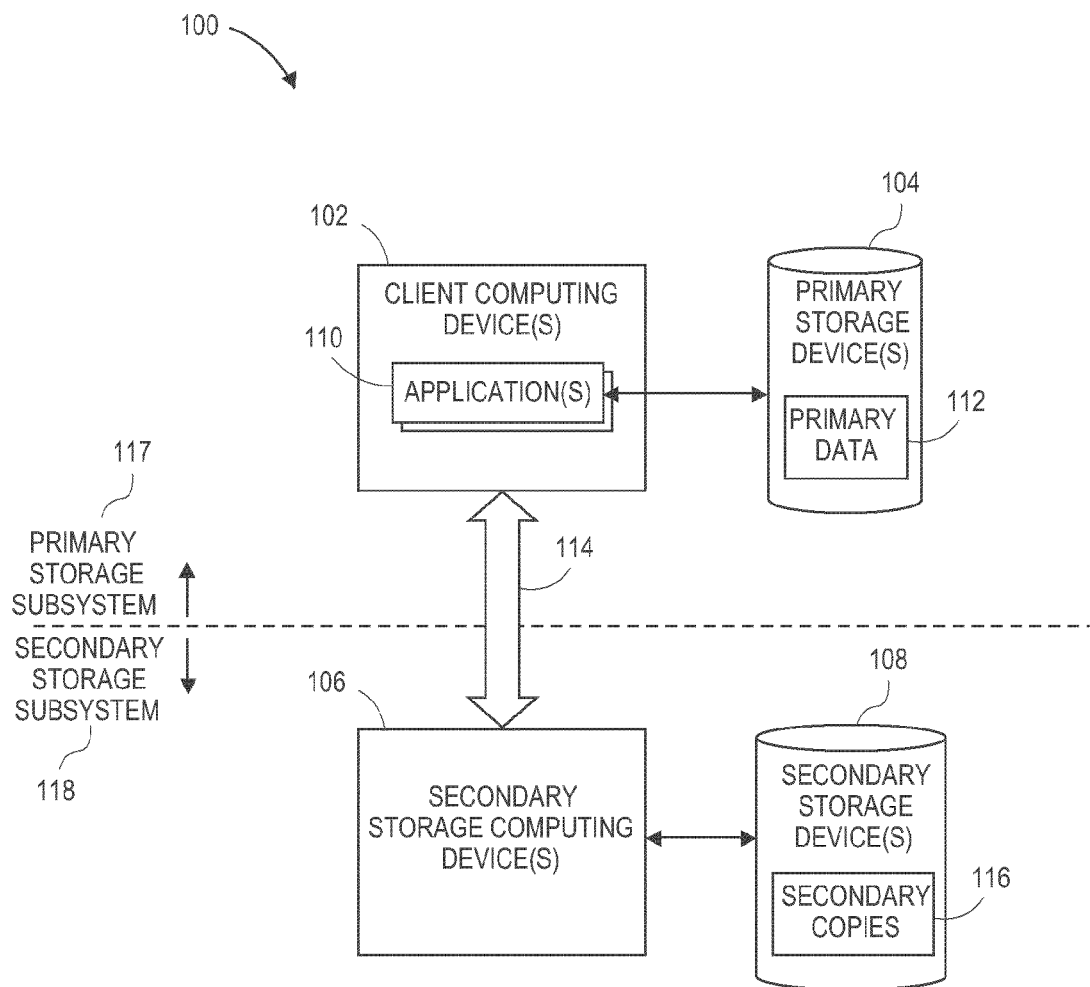

FIG. 1A

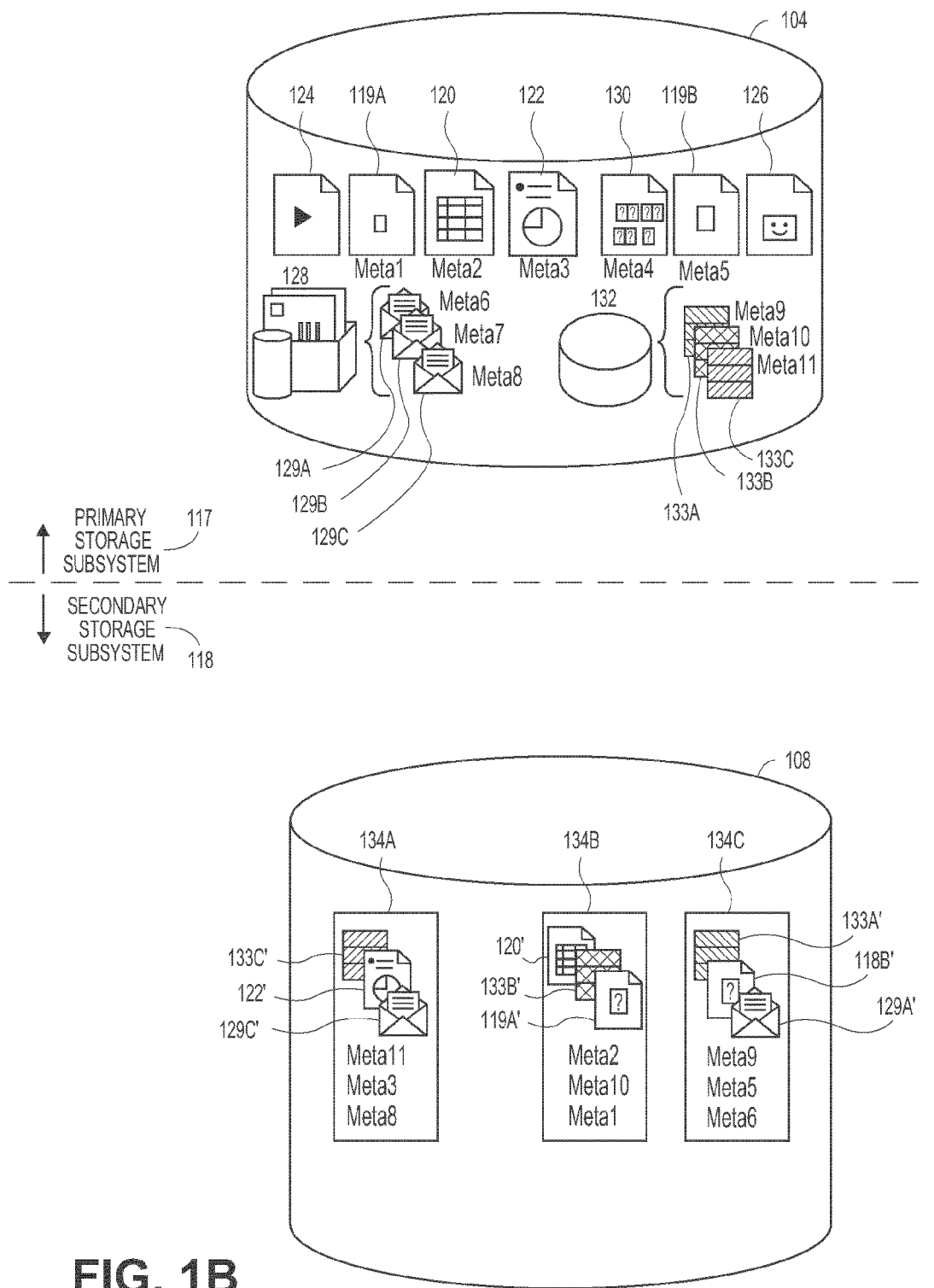

FIG. 1B

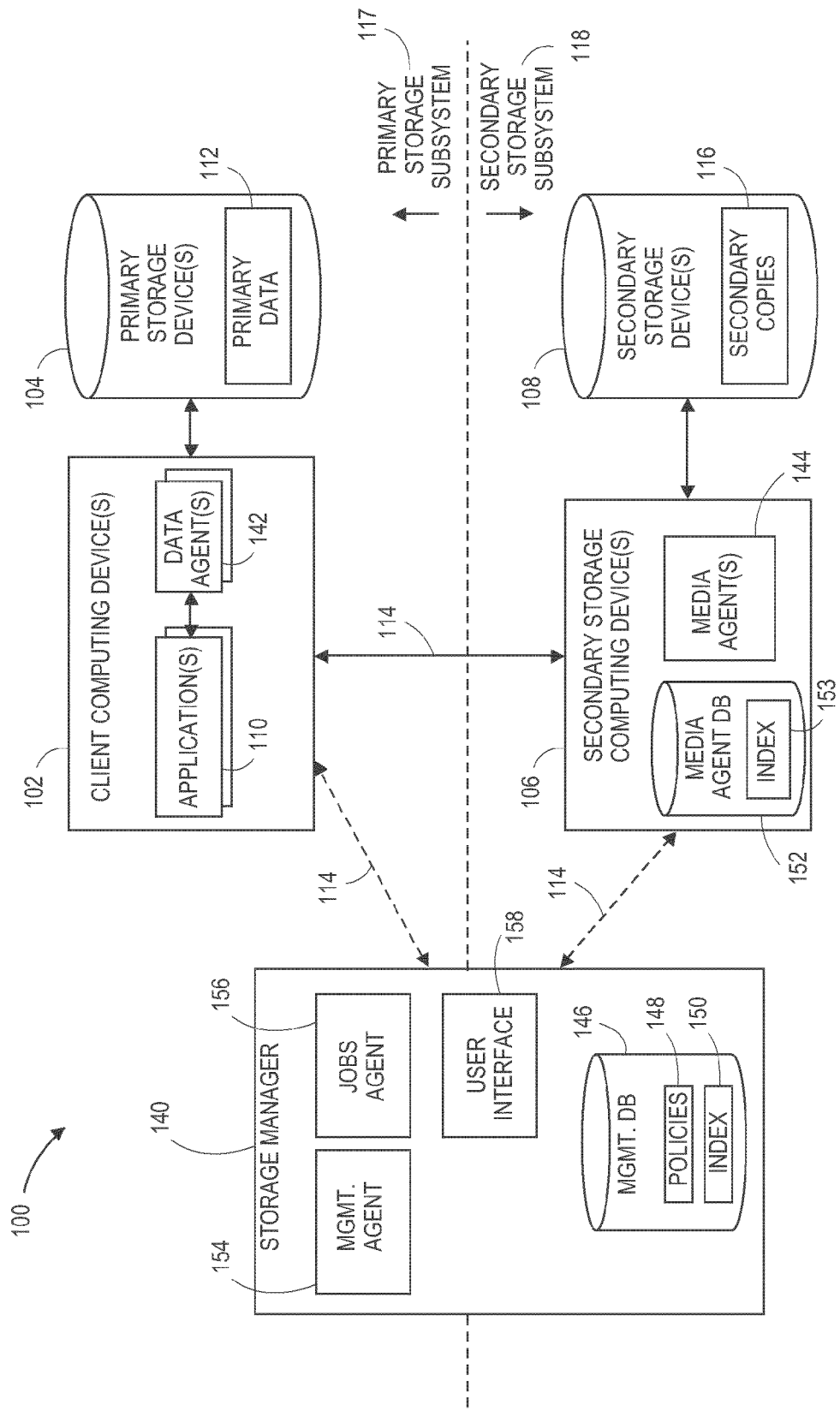

FIG. 1C

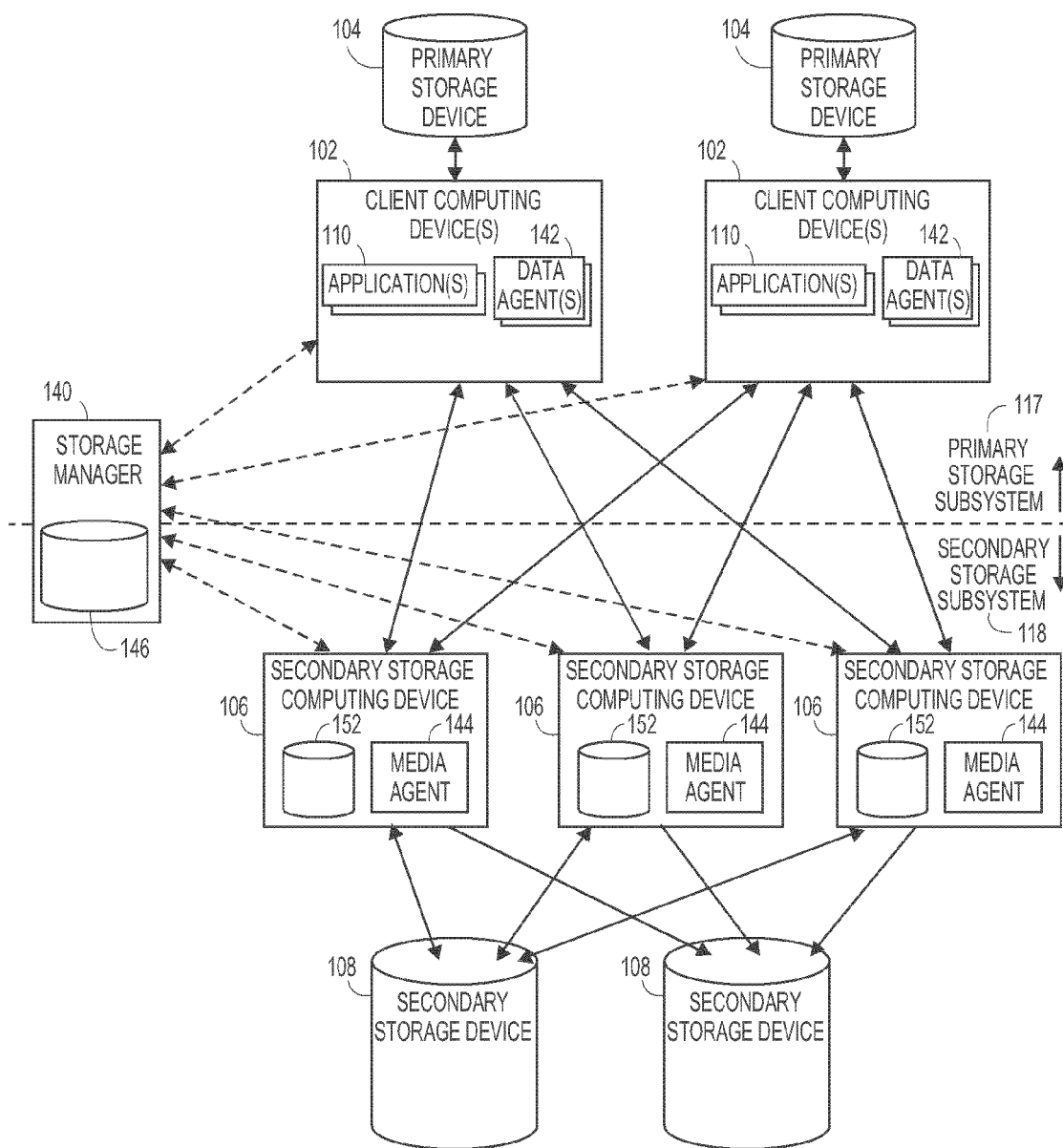
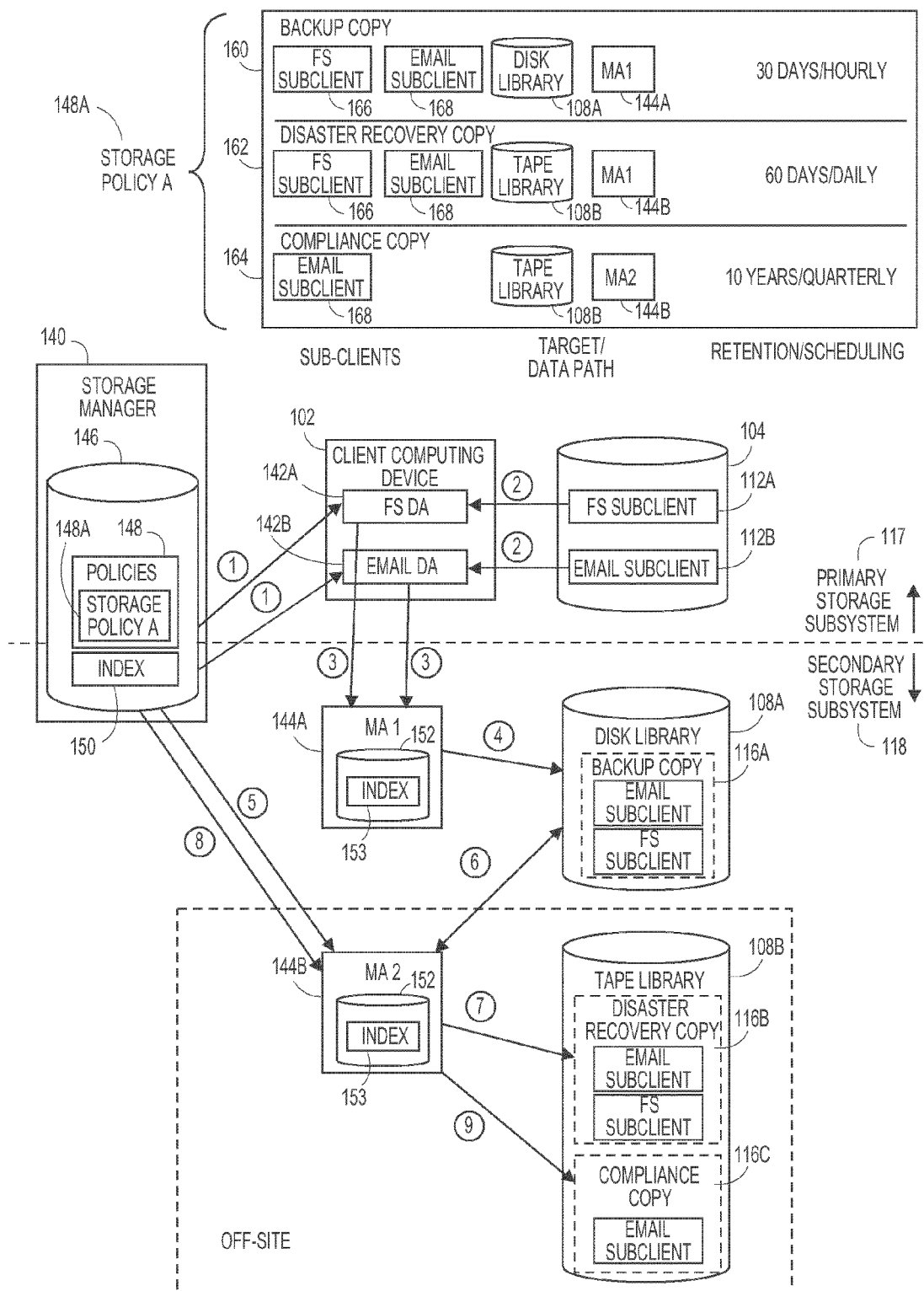

FIG. 1D



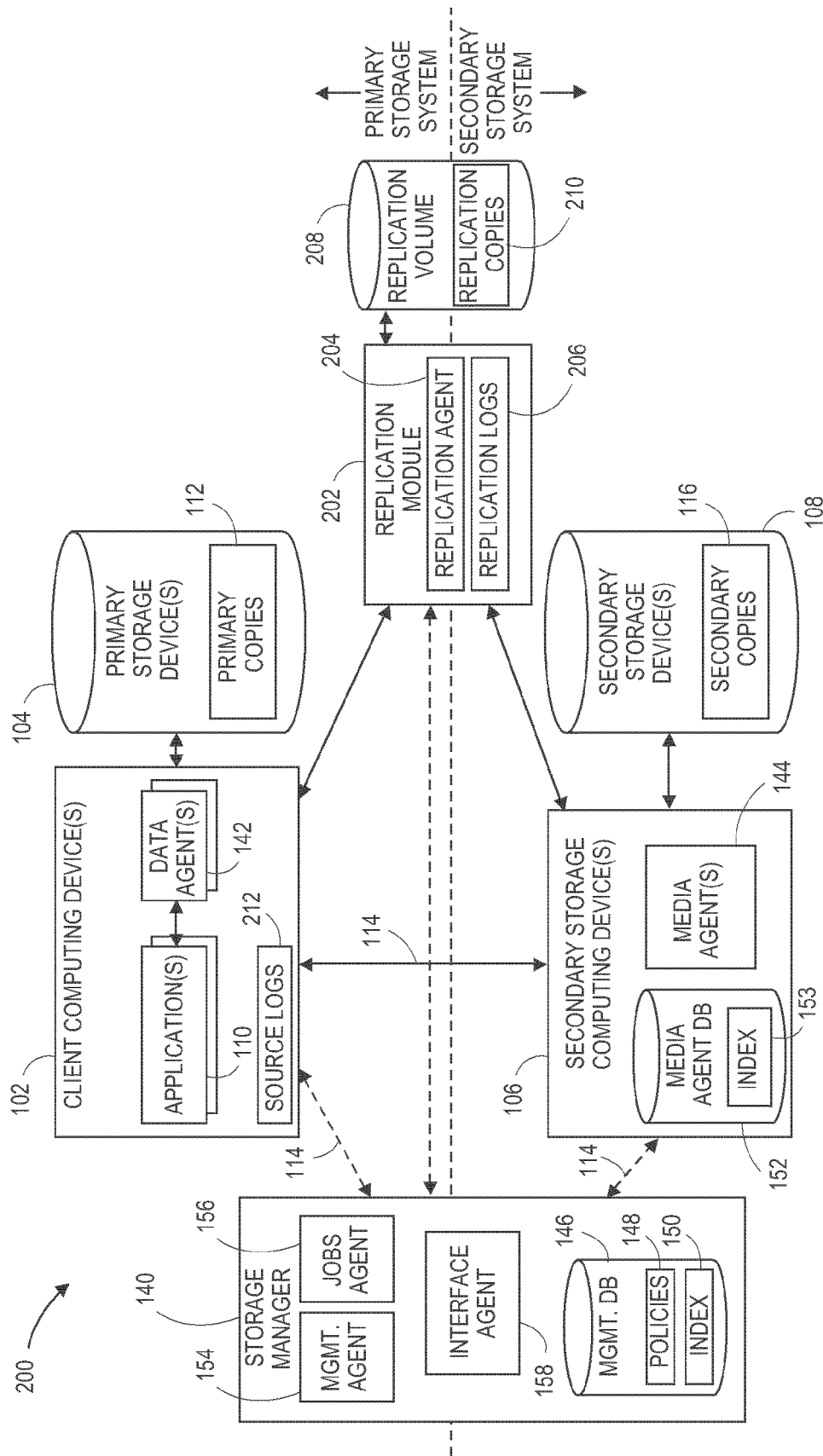
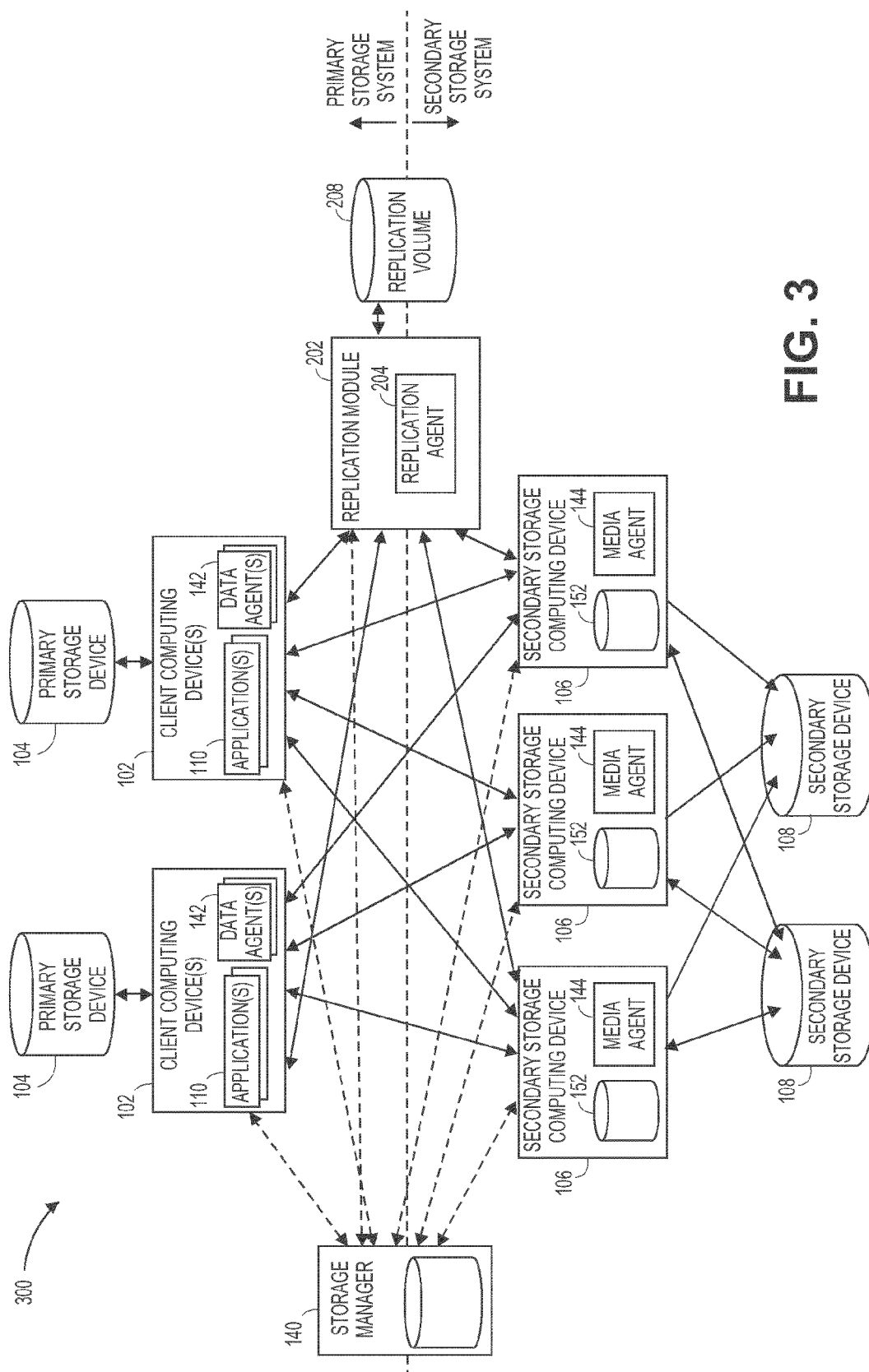
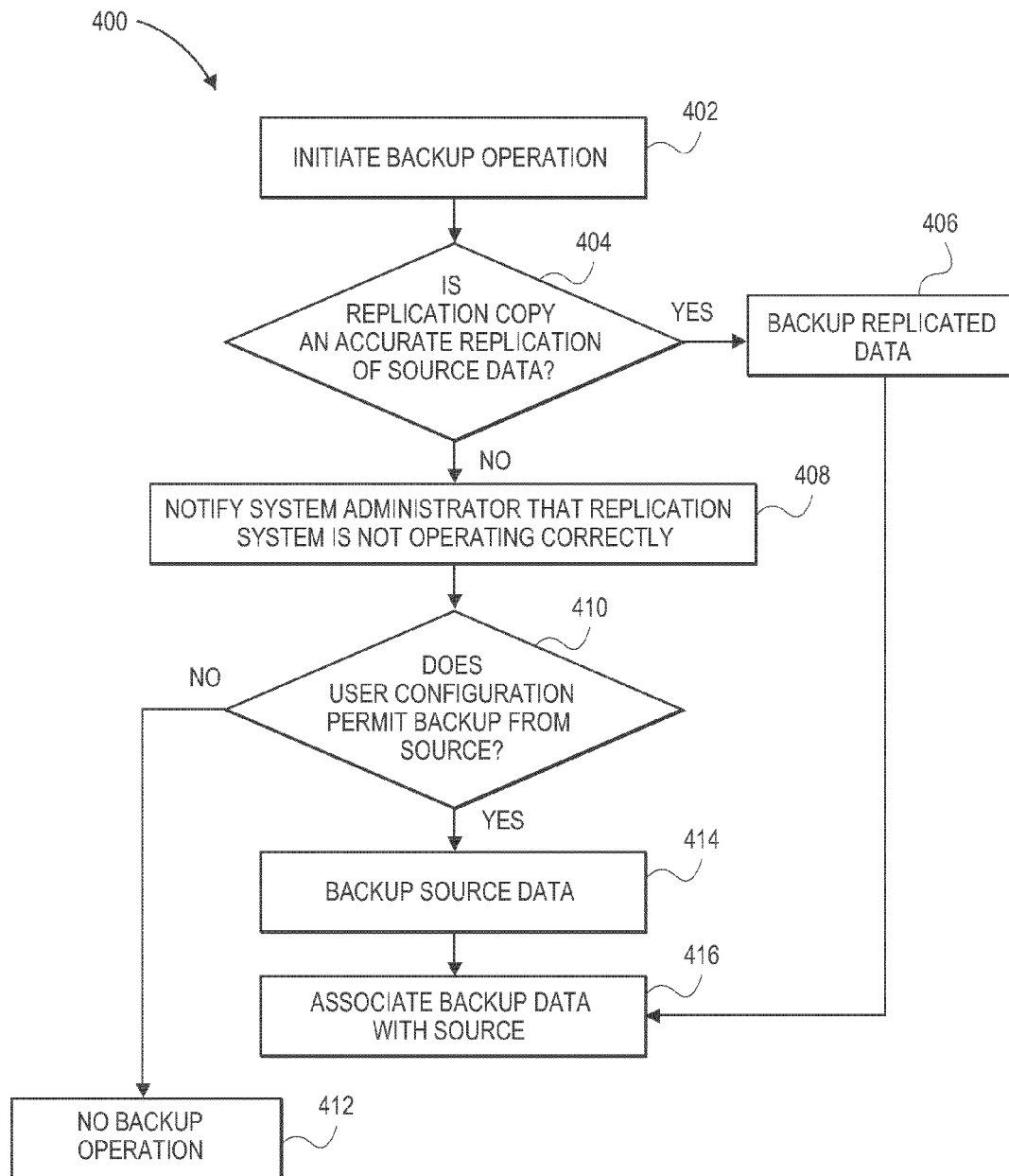

FIG. 2



**FIG. 4**

SYSTEMS AND METHODS TO CONFIRM REPLICATION DATA ACCURACY FOR DATA BACKUP IN DATA STORAGE SYSTEMS

RELATED APPLICATIONS

[0001] Any and all applications for which a foreign or domestic priority claim is identified in the Application Data Sheet, or any correction thereto, are hereby incorporated by reference into this application under 37 CFR 1.57.

BACKGROUND

[0002] Businesses worldwide recognize the commercial value of their data and seek reliable, cost-effective ways to protect the information stored on their computer networks while minimizing impact on productivity. Protecting information is often part of a routine process that is performed within an organization.

[0003] A company might back up critical computing systems such as databases, file servers, web servers, and so on as part of a daily, weekly, or monthly maintenance schedule. The company may similarly protect computing systems used by each of its employees, such as those used by an accounting department, marketing department, engineering department, and so forth.

[0004] Given the rapidly expanding volume of data under management, companies also continue to seek innovative techniques for managing data growth, in addition to protecting data. For instance, companies often implement migration techniques for moving data to lower cost storage over time and data reduction techniques for reducing redundant data, pruning lower priority data, etc.

[0005] Enterprises also increasingly view their stored data as a valuable asset. Along these lines, customers are looking for solutions that not only protect and manage, but also leverage their data. For instance, solutions providing data analysis capabilities, improved data presentation and access features, and the like, are in increasing demand.

[0006] Computers have become an integral part of business operations such that many banks, insurance companies, brokerage firms, financial service providers, and a variety of other businesses rely on computer networks to store, manipulate, and display information that is constantly subject to change. Oftentimes, the success or failure of an important transaction may turn on the availability of information that is both accurate and current. Accordingly, businesses worldwide recognize the commercial value of their data and seek reliable, cost-effective ways to protect the information stored on their computer networks.

[0007] In corporate environments, protecting information is generally part of a routine process that is performed for many computer systems within an organization. For example, a company might back up critical computing systems related to e-commerce such as databases, file servers, web servers, and so on as part of a daily, weekly, or monthly maintenance schedule. The company may also protect computing systems used by each of its employees, such as those used by an accounting department, marketing department, engineering department, and so forth.

[0008] As such, enterprises are generating and backing up or otherwise protecting increasing volumes of data, which can have a significant impact on the source or primary system. For example, processing resources of the source

system may be expended in copying data to a destination system rather than being used to process application requests.

SUMMARY

[0009] To alleviate the burden on the source, backup operations can be performed on replicated source data. The backup data can be associated with the source data as if the backup had been performed on the source data. However, in some instances, the replication system fails, resulting in replicated data that does not reflect the state of the source data. Thus, performing backups of the faulty replication data will result in backup data that does not reflect the state of the source data. Should the backup data be needed to restore the data management system due to a system failure, the faulty backup data will not be able to restore the state of the source data prior to the system failure, which in turn can lead to significant time and monetary losses for the enterprise.

[0010] Due to the above challenges, it can be important to provide efficient, user-friendly tools for facilitating effective backup operations and for providing access to accurate backup data. Systems and methods are provided herein to automatically discover inaccurate replication data and protect backup data.

[0011] According to certain embodiments, a method of performing data backup in a data storage system is provided. The method comprises receiving instructions to back up source data stored in one or more primary storage devices associated with a client computing device, automatically determining with one or more processors whether replication data stored in one or more replication storage devices is an accurate replication of the source data, automatically copying with one or more processors the replication data to one or more secondary storage devices to create a secondary copy when the replication data is accurate, and associating the secondary copy with the source data.

[0012] In certain embodiments, a system is provided to create secondary copies of data associated with user computing devices. The system comprises computer hardware including one or more computer processors, and computer-readable storage comprising computer-readable instructions that, when executed by the one or more processors, cause the computer hardware to perform operations defined by the computer-readable instructions. The computer-readable instructions are configured to receive instructions to back up source data stored in one or more primary storage devices associated with a client computing device, automatically determine whether replication data stored in one or more replication storage devices is an accurate replication of the source data, copy the replication data to one or more secondary storage devices to create a secondary copy when the replication data is accurate, and associate the secondary copy with the source data.

BRIEF DESCRIPTION OF THE DRAWINGS

[0013] FIG. 1A is a block diagram illustrating an exemplary information management system.

[0014] FIG. 1B is a detailed view of a primary storage device, a secondary storage device, and some examples of primary data and secondary copy data.

[0015] FIG. 1C is a block diagram of an exemplary information management system including a storage manager, one or more data agents, and one or more media agents.

[0016] FIG. 1D is a block diagram illustrating a scalable information management system.

[0017] FIG. 1E illustrates certain secondary copy operations according to an exemplary storage policy.

[0018] FIG. 2 is a block diagram of an exemplary information management system including a storage manager, one or more data agents, one or more media agents, and a replication module.

[0019] FIG. 3 is a block diagram illustrating a scalable information management system, according to certain embodiments.

[0020] FIG. 4 illustrates a flow chart of an exemplary embodiment of a process to confirm replication data accuracy during backup usable by the systems of FIGS. 2 and 3.

DETAILED DESCRIPTION

[0021] Systems and methods are described herein to automatically discover faulty replication data and provide accurate backup data. Further examples of systems and methods for 1) automatically confirming replication accuracy during backup; and 2) automatically backing up source data when replication has failed are described below with respect to FIGS. 2-4. Automatically discovering faulty replication data and providing accurate backup data may additionally be implemented by information management systems such as those that will now be described with respect to FIGS. 1A-1E. And, as will be described, the componentry and methods for implementing automatically discovering faulty replication data and providing accurate backup data described herein can be incorporated into and implemented by such systems.

[0022] Information Management System Overview

[0023] Moreover, it will be appreciated that data generated by information management systems such as those that will now be described with respect to FIGS. 1A-1E can be protected as well. And, as will be described, the componentry for implementing secondary data operations can be incorporated into such systems.

[0024] With the increasing importance of protecting and leveraging data, organizations simply cannot afford to take the risk of losing critical data. Moreover, runaway data growth and other modern realities make protecting and managing data an increasingly difficult task. There is therefore a need for efficient, powerful, and user-friendly solutions for protecting and managing data.

[0025] Depending on the size of the organization, there are typically many data production sources which are under the purview of tens, hundreds, or even thousands of employees or other individuals. In the past, individual employees were sometimes responsible for managing and protecting their data. A patchwork of hardware and software point solutions have been applied in other cases. These solutions were often provided by different vendors and had limited or no interoperability.

[0026] Certain embodiments described herein provide systems and methods capable of addressing these and other shortcomings of prior approaches by implementing unified, organization-wide information management. FIG. 1A shows one such information management system 100, which generally includes combinations of hardware and software configured to protect and manage data and metadata generated and used by the various computing devices in the information management system 100.

[0027] The organization which employs the information management system 100 may be a corporation or other business entity, non-profit organization, educational institution, household, governmental agency, or the like.

[0028] Generally, the systems and associated components described herein may be compatible with and/or provide some or all of the functionality of the systems and corresponding components described in one or more of the following

[0029] U.S. patents and patent application publications assigned to CommVault Systems, Inc., each of which is hereby incorporated in its entirety by reference herein:

[0030] U.S. Pat. Pub. No. 2010/0332456, entitled "DATA OBJECT STORE AND SERVER FOR A CLOUD STORAGE ENVIRONMENT, INCLUDING DATA DEDUPLICATION AND DATA MANAGEMENT ACROSS MULTIPLE CLOUD STORAGE SITES";

[0031] U.S. Pat. No. 7,035,880, entitled "MODULAR BACKUP AND RETRIEVAL SYSTEM USED IN CONJUNCTION WITH A STORAGE AREA NETWORK";

[0032] U.S. Pat. No. 7,343,453, entitled "HIERARCHICAL SYSTEMS AND METHODS FOR PROVIDING A UNIFIED VIEW OF STORAGE INFORMATION";

[0033] U.S. Pat. No. 7,395,282, entitled "HIERARCHICAL BACKUP AND RETRIEVAL SYSTEM";

[0034] U.S. Pat. No. 7,246,207, entitled "SYSTEM AND METHOD FOR DYNAMICALLY PERFORMING STORAGE OPERATIONS IN A COMPUTER NETWORK";

[0035] U.S. Pat. No. 7,747,579, entitled "METABASE FOR FACILITATING DATA CLASSIFICATION";

[0036] U.S. Pat. No. 8,229,954, entitled "MANAGING COPIES OF DATA";

[0037] U.S. Pat. No. 7,617,262, entitled "SYSTEM AND METHODS FOR MONITORING APPLICATION DATA IN A DATA REPLICATION SYSTEM";

[0038] U.S. Pat. No. 7,529,782, entitled "SYSTEM AND METHODS FOR PERFORMING A SNAPSHOT AND FOR RESTORING DATA";

[0039] U.S. Pat. No. 8,230,195, entitled "SYSTEM AND METHOD FOR PERFORMING AUXILIARY STORAGE OPERATIONS";

[0040] U.S. Pat. Pub. No. 2012/0084268, entitled "CONTENT-ALIGNED, BLOCK-BASED DEDUPLICATION";

[0041] U.S. Pat. Pub. No. 2006/0224846, entitled "SYSTEM AND METHOD TO SUPPORT SINGLE INSTANCE STORAGE OPERATIONS";

[0042] U.S. Pat. Pub. No. 2009/0329534, entitled "APPLICATION-AWARE AND REMOTE SINGLE INSTANCE DATA MANAGEMENT";

[0043] U.S. Pat. Pub. No. 2012/0150826, entitled "DISTRIBUTED DEDUPLICATED STORAGE SYSTEM";

[0044] U.S. Pat. Pub. No. 2012/0150818, entitled "CLIENT-SIDE REPOSITORY IN A NETWORKED DEDUPLICATED STORAGE SYSTEM";

[0045] U.S. Pat. No. 8,170,995, entitled "METHOD AND SYSTEM FOR OFFLINE INDEXING OF CONTENT AND CLASSIFYING STORED DATA";

and

[0046] U.S. Pat. No. 8,156,086, entitled "SYSTEMS AND METHODS FOR STORED DATA VERIFICATION".

[0047] The illustrated information management system 100 includes one or more client computing device 102 having at least one application 110 executing thereon, and one or more primary storage devices 104 storing primary

data **112**. The client computing device(s) **102** and the primary storage devices **104** may generally be referred to in some cases as a primary storage subsystem **117**.

[0048] Depending on the context, the term “information management system” can refer to generally all of the illustrated hardware and software components. Or, in other instances, the term may refer to only a subset of the illustrated components.

[0049] For instance, in some cases information management system **100** generally refers to a combination of specialized components used to protect, move, manage, manipulate and/or process data and metadata generated by the client computing devices **102**. However, the term may generally not refer to the underlying components that generate and/or store the primary data **112**, such as the client computing devices **102** themselves, the applications **110** and operating system residing on the client computing devices **102**, and the primary storage devices **104**.

[0050] As an example, “information management system” may sometimes refer only to one or more of the following components and corresponding data structures: storage managers, data agents, and media agents. These components will be described in further detail below.

[0051] Client Computing Devices

[0052] There are typically a variety of sources in an organization that produce data to be protected and managed. As just one illustrative example, in a corporate environment such data sources can be employee workstations and company servers such as a mail server, a web server, or the like. In the information management system **100**, the data generation sources include the one or more client computing devices **102**.

[0053] The client computing devices **102** may include, without limitation, one or more: workstations, personal computers, desktop computers, or other types of generally fixed computing systems such as mainframe computers and minicomputers.

[0054] The client computing devices **102** can also include mobile or portable computing devices, such as one or more laptops, tablet computers, personal data assistants, mobile phones (such as smartphones), and other mobile or portable computing devices such as embedded computers, set top boxes, vehicle-mounted devices, wearable computers, etc.

[0055] In some cases, each client computing device **102** is associated with one or more users and/or corresponding user accounts, of employees or other individuals.

[0056] The term “client computing device” is used herein because the information management system **100** generally “serves” the data management and protection needs for the data generated by the client computing devices **102**. However, the use of this term does not imply that the client computing devices **102** cannot be “servers” in other respects. For instance, a particular client computing device **102** may act as a server with respect to other devices, such as other client computing devices **102**. As just a few examples, the client computing devices **102** can include mail servers, file servers, database servers, and web servers.

[0057] The client computing devices **102** may additionally include virtualized and/or cloud computing resources. For instance, one or more virtual machines may be provided to the organization by a third-party cloud service vendor. Or, in some embodiments, the client computing devices **102** include one or more virtual machine(s) running on a virtual machine host computing device operated by the organiza-

tion. As one example, the organization may use one virtual machine as a database server and another virtual machine as a mail server. A virtual machine manager (VMM) (e.g., a Hypervisor) may manage the virtual machines, and reside and execute on the virtual machine host computing device.

[0058] Each client computing device **102** may have one or more applications **110** (e.g., software applications) executing thereon which generate and manipulate the data that is to be protected from loss.

[0059] The applications **110** generally facilitate the operations of an organization (or multiple affiliated organizations), and can include, without limitation, mail server applications (e.g., Microsoft Exchange Server), file server applications, mail client applications (e.g., Microsoft Exchange Client), database applications (e.g., SQL, Oracle, SAP, Lotus Notes Database), word processing applications (e.g., Microsoft Word), spreadsheet applications, financial applications, presentation applications, browser applications, mobile applications, entertainment applications, and so on.

[0060] The applications **110** can include at least one operating system (e.g., Microsoft Windows, Mac OS X, iOS, IBM z/OS, Linux, other Unix-based operating systems, etc.), which may support one or more file systems and host the other applications **110**.

[0061] As shown, the client computing devices **102** and other components in the information management system **100** can be connected to one another via one or more communication pathways **114**. The communication pathways **114** can include one or more networks or other connection types including as any of following, without limitation: the Internet, a wide area network (WAN), a local area network (LAN), a Storage Area Network (SAN), a Fibre Channel connection, a Small Computer System Interface (SCSI) connection, a virtual private network (VPN), a token ring or TCP/IP based network, an intranet network, a point-to-point link, a cellular network, a wireless data transmission system, a two-way cable system, an interactive kiosk network, a satellite network, a broadband network, a baseband network, other appropriate wired, wireless, or partially wired/wireless computer or telecommunications networks, combinations of the same or the like. The communication pathways **114** in some cases may also include application programming interfaces (APIs) including, e.g., cloud service provider APIs, virtual machine management APIs, and hosted service provider APIs.

[0062] Primary Data and Exemplary Primary Storage Devices

[0063] Primary data **112** according to some embodiments is production data or other “live” data generated by the operating system and other applications **110** residing on a client computing device **102**. The primary data **112** is stored on the primary storage device(s) **104** and is organized via a file system supported by the client computing device **102**. For instance, the client computing device(s) **102** and corresponding applications **110** may create, access, modify, write, delete, and otherwise use primary data **112**.

[0064] Primary data **112** is generally in the native format of the source application **110**. According to certain aspects, primary data **112** is an initial or first (e.g., created before any other copies or before at least one other copy) stored copy of data generated by the source application **110**. Primary

data **112** in some cases is created substantially directly from data generated by the corresponding source applications **110**.

[0065] The primary data **112** may sometimes be referred to as a “primary copy” in the sense that it is a discrete set of data. However, the use of this term does not necessarily imply that the “primary copy” is a copy in the sense that it was copied or otherwise derived from another stored version.

[0066] The primary storage devices **104** storing the primary data **112** may be relatively fast and/or expensive (e.g., a disk drive, a hard-disk array, solid state memory, etc.). In addition, primary data **112** may be intended for relatively short term retention (e.g., several hours, days, or weeks).

[0067] According to some embodiments, the client computing device **102** can access primary data **112** from the primary storage device **104** by making conventional file system calls via the operating system. Primary data **112** representing files may include structured data (e.g., database files), unstructured data (e.g., documents), and/or semi-structured data. Some specific examples are described below with respect to FIG. 1B.

[0068] It can be useful in performing certain tasks to break the primary data **112** up into units of different granularities. In general, primary data **112** can include files, directories, file system volumes, data blocks, extents, or any other types or granularities of data objects. As used herein, a “data object” can refer to both (1) any file that is currently addressable by a file system or that was previously addressable by the file system (e.g., an archive file) and (2) a subset of such a file.

[0069] As will be described in further detail, it can also be useful in performing certain functions of the information management system **100** to access and modify metadata within the primary data **112**. Metadata generally includes information about data objects or characteristics associated with the data objects.

[0070] Metadata can include, without limitation, one or more of the following: the data owner (e.g., the client or user that generates the data), the last modified time (e.g., the time of the most recent modification of the data object), a data object name (e.g., a file name), a data object size (e.g., a number of bytes of data), information about the content (e.g., an indication as to the existence of a particular search term), to/from information for email (e.g., an email sender, recipient, etc.), creation date, file type (e.g., format or application type), last accessed time, application type (e.g., type of application that generated the data object), location/network (e.g., a current, past or future location of the data object and network pathways to/from the data object), frequency of change (e.g., a period in which the data object is modified), business unit (e.g., a group or department that generates, manages or is otherwise associated with the data object), and aging information (e.g., a schedule, such as a time period, in which the data object is migrated to secondary or long term storage), boot sectors, partition layouts, file location within a file folder directory structure, user permissions, owners, groups, access control lists [ACLs], system metadata (e.g., registry information), combinations of the same or the like.

[0071] In addition to metadata generated by or related to file systems and operating systems, some of the applications **110** maintain indices of metadata for data objects, e.g., metadata associated with individual email messages. Thus,

each data object may be associated with corresponding metadata. The use of metadata to perform classification and other functions is described in greater detail below.

[0072] Each of the client computing devices **102** are associated with and/or in communication with one or more of the primary storage devices **104** storing corresponding primary data **112**. A client computing device **102** may be considered to be “associated with” or “in communication with” a primary storage device **104** if it is capable of one or more of: storing data to the primary storage device **104**, retrieving data from the primary storage device **104**, and modifying data retrieved from a primary storage device **104**.

[0073] The primary storage devices **104** can include, without limitation, disk drives, hard-disk arrays, semiconductor memory (e.g., solid state drives), and network attached storage (NAS) devices. In some cases, the primary storage devices **104** form part of a distributed file system. The primary storage devices **104** may have relatively fast I/O times and/or are relatively expensive in comparison to the secondary storage devices **108**. For example, the information management system **100** may generally regularly access data and metadata stored on primary storage devices **104**, whereas data and metadata stored on the secondary storage devices **108** is accessed relatively less frequently.

[0074] In some cases, each primary storage device **104** is dedicated to an associated client computing devices **102**. For instance, a primary storage device **104** in one embodiment is a local disk drive of a corresponding client computing device **102**. In other cases, one or more primary storage devices **104** can be shared by multiple client computing devices **102**. As one example, a primary storage device **104** can be a disk array shared by a group of client computing devices **102**, such as one of the following types of disk arrays: EMC Clariion, EMC Symmetrix, EMC Celerra, Dell EqualLogic, IBM XIV, NetApp FAS, HP EVA, and HP 3PAR.

[0075] The information management system **100** may also include hosted services (not shown), which may be hosted in some cases by an entity other than the organization that employs the other components of the information management system **100**. For instance, the hosted services may be provided by various online service providers to the organization. Such service providers can provide services including social networking services, hosted email services, or hosted productivity applications or other hosted applications).

[0076] Hosted services may include software-as-a-service (SaaS), platform-as-a-service (PaaS), application service providers (ASPs), cloud services, or other mechanisms for delivering functionality via a network. As it provides services to users, each hosted service may generate additional data and metadata under management of the information management system **100**, e.g., as primary data **112**. In some cases, the hosted services may be accessed using one of the applications **110**. As an example, a hosted mail service may be accessed via browser running on a client computing device **102**.

Secondary Copies and Exemplary Secondary Storage Devices

[0077] The primary data **112** stored on the primary storage devices **104** may be compromised in some cases, such as when an employee deliberately or accidentally deletes or

overwrites primary data **112** during their normal course of work. Or the primary storage devices **104** can be damaged or otherwise corrupted.

[0078] For recovery and/or regulatory compliance purposes, it is therefore useful to generate copies of the primary data **112**. Accordingly, the information management system **100** includes one or more secondary storage computing devices **106** and one or more secondary storage devices **108** configured to create and store one or more secondary copies **116** of the primary data **112** and associated metadata. The secondary storage computing devices **106** and the secondary storage devices **108** may be referred to in some cases as a secondary storage subsystem **118**.

[0079] Creation of secondary copies **116** can help meet information management goals, such as: restoring data and/or metadata if an original version (e.g., of primary data **112**) is lost (e.g., by deletion, corruption, or disaster); allowing point-in-time recovery; complying with regulatory data retention and electronic discovery (e-discovery) requirements; reducing utilized storage capacity; facilitating organization and search of data; improving user access to data files across multiple computing devices and/or hosted services; and implementing data retention policies.

[0080] Types of secondary copy operations can include, without limitation, backup operations, archive operations, snapshot operations, replication operations (e.g., continuous data replication [CDR]), data retention policies such as or information lifecycle management and hierarchical storage management operations, and the like. These specific types operations are discussed in greater detail below.

[0081] Regardless of the type of secondary copy operation, the client computing devices **102** access or receive primary data **112** and communicate the data, e.g., over the communication pathways **114**, for storage in the secondary storage device(s) **108**.

[0082] A secondary copy **116** can comprise a separate stored copy of application data that is derived from one or more earlier created, stored copies (e.g., derived from primary data **112** or another secondary copy **116**). Secondary copies **116** can include point-in-time data, and may be intended for relatively long-term retention (e.g., weeks, months or years), before some or all of the data is moved to other storage or is discarded.

[0083] In some cases, a secondary copy **116** is a copy of application data created and stored subsequent to at least one other stored instance (e.g., subsequent to corresponding primary data **112** or to another secondary copy **116**), in a different storage device than at least one previous stored copy, and/or remotely from at least one previous stored copy. Secondary copies **116** may be stored in relatively slow and/or low cost storage (e.g., magnetic tape). A secondary copy **116** may be stored in a backup or archive format, or in some other format different than the native source application format or other primary data format.

[0084] In some cases, secondary copies **116** are indexed so users can browse and restore at another point in time. After creation of a secondary copy **116** representative of certain primary data **112**, a pointer or other location indicia (e.g., a stub) may be placed in primary data **112**, or be otherwise associated with primary data **112** to indicate the current location on the secondary storage device(s) **108**.

[0085] Since an instance a data object or metadata in primary data **112** may change over time as it is modified by an application **110** (or hosted service or the operating

system), the information management system **100** may create and manage multiple secondary copies **116** of a particular data object or metadata, each representing the state of the data object in primary data **112** at a particular point in time. Moreover, since an instance of a data object in primary data **112** may eventually be deleted from the primary storage device **104** and the file system, the information management system **100** may continue to manage point-in-time representations of that data object, even though the instance in primary data **112** no longer exists.

[0086] For virtualized computing devices the operating system and other applications **110** of the client computing device(s) **102** may execute within or under the management of virtualization software (e.g., a VMM), and the primary storage device(s) **104** may comprise a virtual disk created on a physical storage device. The information management system **100** may create secondary copies **116** of the files or other data objects in a virtual disk file and/or secondary copies **116** of the entire virtual disk file itself (e.g., of an entire .vmdk file).

[0087] Secondary copies **116** may be distinguished from corresponding primary data **112** in a variety of ways, some of which will now be described. First, as discussed, secondary copies **116** can be stored in a different format (e.g., backup, archive, or other non-native format) than primary data **112**. For this or other reasons, secondary copies **116** may not be directly useable by the applications **110** of the client computing device **102**, e.g., via standard system calls or otherwise without modification, processing, or other intervention by the information management system **100**.

[0088] Secondary copies **116** are also often stored on a secondary storage device **108** that is inaccessible to the applications **110** running on the client computing devices **102** (and/or hosted services). Some secondary copies **116** may be “offline copies,” in that they are not readily available (e.g. not mounted to tape or disk). Offline copies can include copies of data that the information management system **100** can access without human intervention (e.g. tapes within an automated tape library, but not yet mounted in a drive), and copies that the information management system **100** can access only with at least some human intervention (e.g. tapes located at an offsite storage site).

[0089] The secondary storage devices **108** can include any suitable type of storage device such as, without limitation, one or more tape libraries, disk drives or other magnetic, non-tape storage devices, optical media storage devices, solid state storage devices, NAS devices, combinations of the same, and the like. In some cases, the secondary storage devices **108** are provided in a cloud (e.g. a private cloud or one operated by a third-party vendor).

[0090] The secondary storage device(s) **108** in some cases comprises a disk array or a portion thereof. In some cases, a single storage device (e.g., a disk array) is used for storing both primary data **112** and at least some secondary copies **116**. In one example, a disk array capable of performing hardware snapshots stores primary data **112** and creates and stores hardware snapshots of the primary data **112** as secondary copies **116**.

The Use of Intermediary Devices for Creating Secondary Copies

[0091] Creating secondary copies can be a challenging task. For instance, there can be hundreds or thousands of client computing devices **102** continually generating large

volumes of primary data **112** to be protected. Also, there can be significant overhead involved in the creation of secondary copies **116**. Moreover, secondary storage devices **108** may be special purpose components, and interacting with them can require specialized intelligence.

[0092] In some cases, the client computing devices **102** interact directly with the secondary storage device **108** to create the secondary copies **116**. However, in view of the factors described above, this approach can negatively impact the ability of the client computing devices **102** to serve the applications **110** and produce primary data **112**. Further, the client computing devices **102** may not be optimized for interaction with the secondary storage devices **108**.

[0093] Thus, in some embodiments, the information management system **100** includes one or more software and/or hardware components which generally act as intermediaries between the client computing devices **102** and the secondary storage devices **108**. In addition to off-loading certain responsibilities from the client computing devices **102**, these intermediary components can provide other benefits. For instance, as discussed further below with respect to FIG. 1D, distributing some of the work involved in creating secondary copies **116** can enhance scalability.

[0094] The intermediary components can include one or more secondary storage computing devices **106** as shown in FIG. 1A and/or one or more media agents, which can be software modules residing on corresponding secondary storage computing devices **106** (or other appropriate devices). Media agents are discussed below (e.g., with respect to FIGS. 1C-1E).

[0095] The secondary storage computing device(s) **106** can comprise any appropriate type of computing device and can include, without limitation, any of the types of fixed and portable computing devices described above with respect to the client computing devices **102**. In some cases, the secondary storage computing device(s) **106** include specialized hardware and/or software componentry for interacting with the secondary storage devices **108**.

[0096] To create a secondary copy **116**, the client computing device **102** communicates the primary data **112** to be copied (or a processed version thereof) to the designated secondary storage computing device **106**, via the communication pathway **114**. The secondary storage computing device **106** in turn conveys the received data (or a processed version thereof) to the secondary storage device **108**. In some such configurations, the communication pathway **114** between the client computing device **102** and the secondary storage computing device **106** comprises a portion of a LAN, WAN or SAN. In other cases, at least some client computing devices **102** communicate directly with the secondary storage devices **108** (e.g., via Fibre Channel or SCSI connections).

Exemplary Primary Data and an Exemplary Secondary Copy

[0097] FIG. 1B is a detailed view showing some specific examples of primary data stored on the primary storage device(s) **104** and secondary copy data stored on the secondary storage device(s) **108**, with other components in the system removed for the purposes of illustration. Stored on the primary storage device(s) **104** are primary data objects including word processing documents **119A-B**, spreadsheets **120**, presentation documents **122**, video files **124**, image files **126**, email mailboxes **128** (and corresponding email

messages **129A-C**), html/xml or other types of markup language files **130**, databases **132** and corresponding tables **133A-133C**).

[0098] Some or all primary data objects are associated with a primary copy of object metadata (e.g., "Meta1-11"), which may be file system metadata and/or application specific metadata. Stored on the secondary storage device(s) **108** are secondary copy objects **134A-C** which may include copies of or otherwise represent corresponding primary data objects and metadata.

[0099] As shown, the secondary copy objects **134A-C** can individually represent more than one primary data object. For example, secondary copy data object **134A** represents three separate primary data objects **133C**, **122** and **129C** (represented as **133C'**, **122'** and **129C'**, respectively). Moreover, as indicated by the prime mark ([']), a secondary copy object may store a representation of a primary data object or metadata differently than the original format, e.g., in a compressed, encrypted, deduplicated, or other modified format.

Exemplary Information Management System Architecture

[0100] The information management system **100** can incorporate a variety of different hardware and software components, which can in turn be organized with respect to one another in many different configurations, depending on the embodiment. There are critical design choices involved in specifying the functional responsibilities of the components and the role of each component in the information management system **100**. For instance, as will be discussed, such design choices can impact performance as well as the adaptability of the information management system **100** to data growth or other changing circumstances.

[0101] FIG. 1C shows an information management system **100** designed according to these considerations and which includes: a central storage or information manager **140** configured to perform certain control functions, one or more data agents **142** executing on the client computing device(s) **102** configured to process primary data **112**, and one or more media agents **144** executing on the one or more secondary storage computing devices **106** for performing tasks involving the secondary storage devices **108**.

[0102] Storage Manager

[0103] As noted, the number of components in the information management system **100** and the amount of data under management can be quite large. Managing the components and data is therefore a significant task, and a task that can grow in an often unpredictable fashion as the quantity of components and data scale to meet the needs of the organization.

[0104] For these and other reasons, according to certain embodiments, responsibility for controlling the information management system **100**, or at least a significant portion of that responsibility, is allocated to the storage manager **140**.

[0105] By distributing control functionality in this manner, the storage manager **140** can be adapted independently according to changing circumstances. Moreover, a host computing device can be selected to best suit the functions of the storage manager **140**. These and other advantages are described in further detail below with respect to FIG. 1D.

[0106] The storage manager **140** may be a software module or other application. The storage manager generally initiates, coordinates and/or controls storage and other information management operations performed by the informa-

tion management system **100**, e.g., to protect and control the primary data **112** and secondary copies **116** of data and metadata.

[0107] As shown by the dashed, arrowed lines, the storage manager **140** may communicate with and/or control some or all elements of the information management system **100**, such as the data agents **142** and media agents **144**. Thus, in certain embodiments, control information originates from the storage manager **140**, whereas payload data and metadata is generally communicated between the data agents **142** and the media agents **144** (or otherwise between the client computing device(s) **102** and the secondary storage computing device(s) **106**), e.g., at the direction of the storage manager **140**. In other embodiments, some information management operations are controlled by other components in the information management system **100** (e.g., the media agent(s) **144** or data agent(s) **142**), instead of or in combination with the storage manager **140**.

[0108] According to certain embodiments, the storage manager provides one or more of the following functions:

- [0109] initiating execution of secondary copy operations;
- [0110] managing secondary storage devices **108** and inventory/capacity of the same;
- [0111] allocating secondary storage devices **108** for secondary storage operations;
- [0112] monitoring completion of and providing status reporting related to secondary storage operations;
- [0113] tracking age information relating to secondary copies **116**, secondary storage devices **108**, and comparing the age information against retention guidelines;
- [0114] tracking movement of data within the information management system **100**;
- [0115] tracking logical associations between components in the information management system **100**;
- [0116] protecting metadata associated with the information management system **100**; and
- [0117] implementing operations management functionality.

[0118] The storage manager **140** may maintain a database **146** of management-related data and information management policies **148**. The database **146** may include a management index **150** or other data structure that stores logical associations between components of the system, user preferences and/or profiles (e.g., preferences regarding encryption, compression, or deduplication of primary or secondary copy data, preferences regarding the scheduling, type, or other aspects of primary or secondary copy or other operations, mappings of particular information management users or user accounts to certain computing devices or other components, etc.), management tasks, media containerization, or other useful data. For example, the storage manager **140** may use the index **150** to track logical associations between media agents **144** and secondary storage devices **108** and/or movement of data from primary storage devices **104** to secondary storage devices **108**.

[0119] Administrators and other employees may be able to manually configure and initiate certain information management operations on an individual basis. But while this may be acceptable for some recovery operations or other relatively less frequent tasks, it is often not workable for implementing on-going organization-wide data protection and management.

[0120] Thus, the information management system **100** may utilize information management policies **148** for specifying and executing information management operations (e.g., on an automated basis). Generally, an information management policy **148** can include a data structure or other information source that specifies a set of parameters (e.g., criteria and rules) associated with storage or other information management operations.

[0121] The storage manager database **146** may maintain the information management policies **148** and associated data, although the information management policies **148** can be stored in any appropriate location. For instance, a storage policy may be stored as metadata in a media agent database **152** or in a secondary storage device **108** (e.g., as an archive copy) for use in restore operations or other information management operations, depending on the embodiment. Information management policies **148** are described further below.

[0122] According to certain embodiments, the storage manager database **146** comprises a relational database (e.g., an SQL database) for tracking metadata, such as metadata associated with secondary copy operations (e.g., what client computing devices **102** and corresponding data were protected). This and other metadata may additionally be stored in other locations, such as at the secondary storage computing devices **106** or on the secondary storage devices **108**, allowing data recovery without the use of the storage manager **140**.

[0123] As shown, the storage manager **140** may include a jobs agent **156**, a user interface **158**, and a management agent **154**, all of which may be implemented as interconnected software modules or application programs.

[0124] The jobs agent **156** in some embodiments initiates, controls, and/or monitors the status of some or all storage or other information management operations previously performed, currently being performed, or scheduled to be performed by the information management system **100**. For instance, the jobs agent **156** may access information management policies **148** to determine when and how to initiate and control secondary copy and other information management operations, as will be discussed further.

[0125] The user interface **158** may include information processing and display software, such as a graphical user interface ("GUI"), an application program interface ("API"), or other interactive interface through which users and system processes can retrieve information about the status of information management operations (e.g., storage operations) or issue instructions to the information management system **100** and its constituent components.

[0126] The storage manager **140** may also track information that permits it to select, designate, or otherwise identify content indices, deduplication databases, or similar databases or resources or data sets within its information management cell (or another cell) to be searched in response to certain queries. Such queries may be entered by the user via interaction with the user interface **158**.

[0127] Via the user interface **158**, users may optionally issue instructions to the components in the information management system **100** regarding performance of storage and recovery operations. For example, a user may modify a schedule concerning the number of pending secondary copy operations. As another example, a user may employ the GUI to view the status of pending storage operations or to

monitor the status of certain components in the information management system **100** (e.g., the amount of capacity left in a storage device).

[0128] In general, the management agent **154** allows multiple information management systems **100** to communicate with one another. For example, the information management system **100** in some cases may be one information management subsystem or “cell” of a network of multiple cells adjacent to one another or otherwise logically related in a WAN or LAN. With this arrangement, the cells may be connected to one another through respective management agents **154**.

[0129] For instance, the management agent **154** can provide the storage manager **140** with the ability to communicate with other components within the information management system **100** (and/or other cells within a larger information management system) via network protocols and application programming interfaces (“APIs”) including, e.g., HTTP, HTTPS, FTP, REST, virtualization software APIs, cloud service provider APIs, and hosted service provider APIs. Inter-cell communication and hierarchy is described in greater detail in U.S. Pat. No. 7,035,880, which is incorporated by reference herein.

[0130] Data Agents

[0131] As discussed, a variety of different types of applications **110** can reside on a given client computing device **102**, including operating systems, database applications, e-mail applications, and virtual machines, just to name a few. And, as part of the as part of the process of creating and restoring secondary copies **116**, the client computing devices **102** may be tasked with processing and preparing the primary data **112** from these various different applications **110**. Moreover, the nature of the processing/preparation can differ across clients and application types, e.g., due to inherent structural and formatting differences between applications **110**.

[0132] The one or more data agent(s) **142** are therefore advantageously configured in some embodiments to assist in the performance of information management operations based on the type of data that is being protected, at a client-specific and/or application-specific level.

[0133] The data agent **142** may be a software module or component that is generally responsible for managing, initiating, or otherwise assisting in the performance of information management operations. For instance, the data agent **142** may take part in performing data storage operations such as the copying, archiving, migrating, replicating of primary data **112** stored in the primary storage device(s) **104**. The data agent **142** may receive control information from the storage manager **140**, such as commands to transfer copies of data objects, metadata, and other payload data to the media agents **144**.

[0134] In some embodiments, a data agent **142** may be distributed between the client computing device **102** and storage manager **140** (and any other intermediate components) or may be deployed from a remote location or its functions approximated by a remote process that performs some or all of the functions of data agent **142**. In addition, a data agent **142** may perform some functions provided by a media agent **144**, e.g., encryption and deduplication.

[0135] As indicated, each data agent **142** may be specialized for a particular application **110**, and the system can employ multiple data agents **142**, each of which may backup, migrate, and recover data associated with a different

application **110**. For instance, different individual data agents **142** may be designed to handle Microsoft Exchange data, Lotus Notes data, Microsoft Windows file system data, Microsoft Active Directory Objects data, SQL Server data, SharePoint data, Oracle database data, SAP database data, virtual machines and/or associated data, and other types of data.

[0136] A file system data agent, for example, may handle data files and/or other file system information. If a client computing device **102** has two or more types of data, one data agent **142** may be used for each data type to copy, archive, migrate, and restore the client computing device **102** data. For example, to backup, migrate, and restore all of the data on a Microsoft Exchange server, the client computing device **102** may use one Microsoft Exchange Mailbox data agent **142** to backup the Exchange mailboxes, one Microsoft Exchange Database data agent **142** to backup the Exchange databases, one Microsoft Exchange Public Folder data agent **142** to backup the Exchange Public Folders, and one Microsoft Windows File System data agent **142** to backup the file system of the client computing device **102**. In such embodiments, these data agents **142** may be treated as four separate data agents **142** by even though they reside on the same client computing device **102**.

[0137] Other embodiments may employ one or more generic data agents **142** that can handle and process data from two or more different applications **110**, or that can handle and process multiple data types, instead of or in addition to using specialized data agents **142**. For example, one generic data agent **142** may be used to back up, migrate and restore Microsoft Exchange Mailbox data and Microsoft Exchange Database data while another generic data agent may handle Microsoft Exchange Public Folder data and Microsoft Windows File System data.

[0138] Each data agent **142** may be configured to access data and/or metadata stored in the primary storage device(s) **104** associated with the data agent **142** and process the data as appropriate. For example, during a secondary copy operation, the data agent **142** may arrange or assemble the data and metadata into one or more files having a certain format (e.g., a particular backup or archive format) before transferring the file(s) to a media agent **144** or other component. The file(s) may include a list of files or other metadata. Each data agent **142** can also assist in restoring data or metadata to primary storage devices **104** from a secondary copy **116**. For instance, the data agent **142** may operate in conjunction with the storage manager **140** and one or more of the media agents **144** to restore data from secondary storage device(s) **108**.

[0139] Media Agents

[0140] As indicated above with respect to FIG. 1A, off-loading certain responsibilities from the client computing devices **102** to intermediary components such as the media agent(s) **144** can provide a number of benefits including improved client computing device **102** operation, faster secondary copy operation performance, and enhanced scalability. As one specific example which will be discussed below in further detail, the media agent **144** can act as a local cache of copied data and/or metadata that it has stored to the secondary storage device(s) **108**, providing improved restore capabilities.

[0141] Generally speaking, a media agent **144** may be implemented as a software module that manages, coordinates, and facilitates the transmission of data, as directed by

the storage manager **140**, between a client computing device **102** and one or more secondary storage devices **108**. Whereas the storage manager **140** controls the operation of the information management system **100**, the media agent **144** generally provides a portal to secondary storage devices **108**.

[0142] Media agents **144** can comprise logically and/or physically separate nodes in the information management system **100** (e.g., separate from the client computing devices **102**, storage manager **140**, and/or secondary storage devices **108**). In addition, each media agent **144** may reside on a dedicated secondary storage computing device **106** in some cases, while in other embodiments a plurality of media agents **144** reside on the same secondary storage computing device **106**.

[0143] A media agent **144** (and corresponding media agent database **152**) may be considered to be “associated with” a particular secondary storage device **108** if that media agent **144** is capable of one or more of: routing and/or storing data to the particular secondary storage device **108**, coordinating the routing and/or storing of data to the particular secondary storage device **108**, retrieving data from the particular secondary storage device **108**, and coordinating the retrieval of data from a particular secondary storage device **108**.

[0144] While media agent(s) **144** are generally associated with one or more secondary storage devices **108**, the media agents **144** in certain embodiments are physically separate from the secondary storage devices **108**. For instance, the media agents **144** may reside on secondary storage computing devices **106** having different housings or packages than the secondary storage devices **108**. In one example, a media agent **144** resides on a first server computer and is in communication with a secondary storage device(s) **108** residing in a separate, rack-mounted RAID-based system.

[0145] In operation, a media agent **144** associated with a particular secondary storage device **108** may instruct the secondary storage device **108** (e.g., a tape library) to use a robotic arm or other retrieval means to load or eject a certain storage media, and to subsequently archive, migrate, or retrieve data to or from that media, e.g., for the purpose of restoring the data to a client computing device **102**. The media agent **144** may communicate with a secondary storage device **108** via a suitable communications link, such as a SCSI or Fiber Channel link.

[0146] As shown, each media agent **144** may maintain an associated media agent database **152**. The media agent database **152** may be stored in a disk or other storage device (not shown) that is local to the secondary storage computing device **106** on which the media agent **144** resides. In other cases, the media agent database **152** is stored remotely from the secondary storage computing device **106**.

[0147] The media agent database **152** can include, among other things, an index **153** including data generated during secondary copy operations and other storage or information management operations. The index **153** provides a media agent **144** or other component with a fast and efficient mechanism for locating secondary copies **116** or other data stored in the secondary storage devices **108**. In one configuration, a storage manager index **150** or other data structure may store data associating a client computing device **102** with a particular media agent **144** and/or secondary storage device **108**, as specified in a storage policy. A media agent

index **153** or other data structure associated with the particular media agent **144** may in turn include information about the stored data.

[0148] For instance, for each secondary copy **116**, the index **153** may include metadata such as a list of the data objects (e.g., files/subdirectories, database objects, mailbox objects, etc.), a path to the secondary copy **116** on the corresponding secondary storage device **108**, location information indicating where the data objects are stored in the secondary storage device **108**, when the data objects were created or modified, etc. Thus, the index **153** includes metadata associated with the secondary copies **116** that is readily available for use in storage operations and other activities without having to be first retrieved from the secondary storage device **108**. In yet further embodiments, some or all of the data in the index **153** may instead or additionally be stored along with the data in a secondary storage device **108**, e.g., with a copy of the index **153**.

[0149] Because the index **153** maintained in the database **152** may operate as a cache, it can also be referred to as an index cache. In such cases, information stored in the index cache **153** typically comprises data that reflects certain particulars about storage operations that have occurred relatively recently. After some triggering event, such as after a certain period of time elapses, or the index cache **153** reaches a particular size, the index cache **153** may be copied or migrated to a secondary storage device(s) **108**. This information may need to be retrieved and uploaded back into the index cache **153** or otherwise restored to a media agent **144** to facilitate retrieval of data from the secondary storage device(s) **108**. In some embodiments, the cached information may include format or containerization information related to archives or other files stored on the storage device(s) **108**. In this manner, the index cache **153** allows for accelerated restores.

[0150] In some alternative embodiments the media agent **144** generally acts as a coordinator or facilitator of storage operations between client computing devices **102** and corresponding secondary storage devices **108**, but does not actually write the data to the secondary storage device **108**. For instance, the storage manager **140** (or the media agent **144**) may instruct a client computing device **102** and secondary storage device **108** to communicate with one another directly. In such a case the client computing device **102** transmits the data directly to the secondary storage device **108** according to the received instructions, and vice versa. In some such cases, the media agent **144** may still receive, process, and/or maintain metadata related to the storage operations. Moreover, in these embodiments, the payload data can flow through the media agent **144** for the purposes of populating the index cache **153** maintained in the media agent database **152**, but not for writing to the secondary storage device **108**.

[0151] The media agent **144** and/or other components such as the storage manager **140** may in some cases incorporate additional functionality, such as data classification, content indexing, deduplication, encryption, compression, and the like. Further details regarding these and other functions are described below.

[0152] Distributed, Scalable Architecture

[0153] As described, certain functions of the information management system **100** can be distributed amongst various physical and/or logical components in the system. For instance, one or more of the storage manager **140**, data

agents **142**, and media agents **144** may reside on computing devices that are physically separate from one another. This architecture can provide a number of benefits.

[0154] For instance, hardware and software design choices for each distributed component can be targeted to suit its particular function. The secondary computing devices **106** on which the media agents **144** reside can be tailored for interaction with associated secondary storage devices **108** and provide fast index cache operation, among other specific tasks. Similarly, the client computing device(s) **102** can be selected to effectively service the applications **110** residing thereon, in order to efficiently produce and store primary data **112**.

[0155] Moreover, in some cases, one or more of the individual components in the information management system **100** can be distributed to multiple, separate computing devices. As one example, for large file systems where the amount of data stored in the storage management database **146** is relatively large, the management database **146** may be migrated to or otherwise reside on a specialized database server (e.g., an SQL server) separate from a server that implements the other functions of the storage manager **140**. This configuration can provide added protection because the database **146** can be protected with standard database utilities (e.g., SQL log shipping or database replication) independent from other functions of the storage manager **140**. The database **146** can be efficiently replicated to a remote site for use in the event of a disaster or other data loss incident at the primary site. Or the database **146** can be replicated to another computing device within the same site, such as to a higher performance machine in the event that a storage manager host device can no longer service the needs of a growing information management system **100**.

[0156] The distributed architecture also provides both scalability and efficient component utilization. FIG. 1D shows an embodiment of the information management system **100** including a plurality of client computing devices **102** and associated data agents **142** as well as a plurality of secondary storage computing devices **106** and associated media agents **144**.

[0157] Additional components can be added or subtracted based on the evolving needs of the information management system **100**. For instance, depending on where bottlenecks are identified, administrators can add additional client computing devices **102**, secondary storage devices **106** (and corresponding media agents **144**), and/or secondary storage devices **108**.

[0158] Moreover, each client computing device **102** in some embodiments can communicate with any of the media agents **144**, e.g., as directed by the storage manager **140**. And each media agent **144** may be able to communicate with any of the secondary storage devices **108**, e.g., as directed by the storage manager **140**. Thus, operations can be routed to the secondary storage devices **108** in a dynamic and highly flexible manner. Further examples of scalable systems capable of dynamic storage operations are provided in U.S. Pat. No. 7,246,207, which is incorporated by reference herein.

[0159] In alternative configurations, certain components are not distributed and may instead reside and execute on the same computing device. For example, in some embodiments one or more data agents **142** and the storage manager **140** reside on the same client computing device **102**. In another

embodiment, one or more data agents **142** and one or more media agents **144** reside on a single computing device.

Exemplary Types of Information Management Operations

[0160] In order to protect and leverage stored data, the information management system **100** can be configured to perform a variety of information management operations. As will be described, these operations can generally include secondary copy and other data movement operations, processing and data manipulation operations, and management operations.

[0161] Data Movement Operations

[0162] Data movement operations according to certain embodiments are generally operations that involve the copying or migration of data (e.g., payload data) between different locations in the information management system **100**. For example, data movement operations can include operations in which stored data is copied, migrated, or otherwise transferred from primary storage device(s) **104** to secondary storage device(s) **108**, from secondary storage device(s) **108** to different secondary storage device(s) **108**, or from primary storage device(s) **104** to different primary storage device(s) **104**.

[0163] Data movement operations can include by way of example, backup operations, archive operations, information lifecycle management operations such as hierarchical storage management operations, replication operations (e.g., continuous data replication operations), snapshot operations, deduplication operations, single-instancing operations, auxiliary copy operations, and the like. As will be discussed, some of these operations involve the copying, migration or other movement of data, without actually creating multiple, distinct copies. Nonetheless, some or all of these operations are referred to as “copy” operations for simplicity.

[0164] Backup Operations

[0165] A backup operation creates a copy of primary data **112** at a particular point in time. Each subsequent backup copy may be maintained independently of the first. Further, a backup copy in some embodiments is stored in a backup format. This can be in contrast to the version in primary data **112** from which the backup copy is derived, and which may instead be stored in a native format of the source application(s) **110**. In various cases, backup copies can be stored in a format in which the data is compressed, encrypted, deduplicated, and/or otherwise modified from the original application format. For example, a backup copy may be stored in a backup format that facilitates compression and/or efficient long-term storage.

[0166] Backup copies can have relatively long retention periods as compared to primary data **112**, and may be stored on media with slower retrieval times than primary data **112** and certain other types of secondary copies **116**. On the other hand, backups may have relatively shorter retention periods than some other types of secondary copies **116**, such as archive copies (described below). Backups may sometimes be stored at an offsite location.

[0167] Backup operations can include full, synthetic or incremental backups. A full backup in some embodiments is generally a complete image of the data to be protected. However, because full backup copies can consume a relatively large amount of storage, it can be useful to use a full backup copy as a baseline and only store changes relative to the full backup copy for subsequent backup copies.

[0168] For instance, a differential backup operation (or cumulative incremental backup operation) tracks and stores changes that have occurred since the last full backup. Differential backups can grow quickly in size, but can provide relatively efficient restore times because a restore can be completed in some cases using only the full backup copy and the latest differential copy.

[0169] An incremental backup operation generally tracks and stores changes since the most recent backup copy of any type, which can greatly reduce storage utilization. In some cases, however, restore times can be relatively long in comparison to full or differential backups because completing a restore operation may involve accessing a full backup in addition to multiple incremental backups.

[0170] Any of the above types of backup operations can be at the file-level, e.g., where the information management system 100 generally tracks changes to files at the file-level, and includes copies of files in the backup copy. In other cases, block-level backups are employed, where files are broken into constituent blocks, and changes are tracked at the block-level. Upon restore, the information management system 100 reassembles the blocks into files in a transparent fashion.

[0171] Far less data may actually be transferred and copied to the secondary storage devices 108 during a block-level copy than during a file-level copy, resulting in faster execution times. However, when restoring a block-level copy, the process of locating constituent blocks can sometimes result in longer restore times as compared to file-level backups. Similar to backup operations, the other types of secondary copy operations described herein can also be implemented at either the file-level or the block-level.

[0172] Archive Operations

[0173] Because backup operations generally involve maintaining a version of the copied data in primary data 112 and also maintaining backup copies in secondary storage device(s) 108, they can consume significant storage capacity. To help reduce storage consumption, an archive operation according to certain embodiments creates a secondary copy 116 by both copying and removing source data. Or, seen another way, archive operations can involve moving some or all of the source data to the archive destination. Thus, data satisfying criteria for removal (e.g., data of a threshold age or size) from the source copy may be removed from source storage. Archive copies are sometimes stored in an archive format or other non-native application format. The source data may be primary data 112 or a secondary copy 116, depending on the situation. As with backup copies, archive copies can be stored in a format in which the data is compressed, encrypted, deduplicated, and/or otherwise modified from the original application format.

[0174] In addition, archive copies may be retained for relatively long periods of time (e.g., years) and, in some cases, are never deleted. Archive copies are generally retained for longer periods of time than backup copies, for example. In certain embodiments, archive copies may be made and kept for extended periods in order to meet compliance regulations.

[0175] Moreover, when primary data 112 is archived, in some cases the archived primary data 112 or a portion thereof is deleted when creating the archive copy. Thus, archiving can serve the purpose of freeing up space in the primary storage device(s) 104. Similarly, when a secondary copy 116 is archived, the secondary copy 116 may be

deleted, and an archive copy can therefore serve the purpose of freeing up space in secondary storage device(s) 108. In contrast, source copies often remain intact when creating backup copies.

[0176] Snapshot Operations

[0177] Snapshot operations can provide a relatively lightweight, efficient mechanism for protecting data. From an end-user viewpoint, a snapshot may be thought of as an “instant” image of the primary data 112 at a given point in time. In one embodiment, a snapshot may generally capture the directory structure of an object in primary data 112 such as a file or volume or other data set at a particular moment in time and may also preserve file attributes and contents. A snapshot in some cases is created relatively quickly, e.g., substantially instantly, using a minimum amount of file space, but may still function as a conventional file system backup.

[0178] A snapshot copy in many cases can be made quickly and without significantly impacting primary computing resources because large amounts of data need not be copied or moved. In some embodiments, a snapshot may exist as a virtual file system, parallel to the actual file system. Users in some cases gain read-only access to the record of files and directories of the snapshot. By electing to restore primary data 112 from a snapshot taken at a given point in time, users may also return the current file system to the state of the file system that existed when the snapshot was taken.

[0179] Some types of snapshots do not actually create another physical copy of all the data as it existed at the particular point in time, but may simply create pointers that are able to map files and directories to specific memory locations (e.g., disk blocks) where the data resides, as it existed at the particular point in time. For example, a snapshot copy may include a set of pointers derived from the file system or an application. Each pointer points to a respective stored data block, so collectively, the set of pointers reflect the storage location and state of the data object (e.g., file(s) or volume(s) or data set(s)) at a particular point in time when the snapshot copy was created.

[0180] In some embodiments, once a snapshot has been taken, subsequent changes to the file system typically do not overwrite the blocks in use at the time of the snapshot. Therefore, the initial snapshot may use only a small amount of disk space needed to record a mapping or other data structure representing or otherwise tracking the blocks that correspond to the current state of the file system. Additional disk space is usually required only when files and directories are actually modified later. Furthermore, when files are modified, typically only the pointers which map to blocks are copied, not the blocks themselves. In some embodiments, for example in the case of “copy-on-write” snapshots, when a block changes in primary storage, the block is copied to secondary storage or cached in primary storage before the block is overwritten in primary storage. The snapshot mapping of file system data is also updated to reflect the changed block(s) at that particular point in time. In some other cases, a snapshot includes a full physical copy of all or substantially all of the data represented by the snapshot. Further examples of snapshot operations are provided in U.S. Pat. No. 7,529,782, which is incorporated by reference herein.

[0181] Replication Operations

[0182] Another type of secondary copy operation is a replication operation. Some types of secondary copies 116

are used to periodically capture images of primary data **112** at particular points in time (e.g., backups, archives, and snapshots). However, it can also be useful for recovery purposes to protect primary data **112** in a more continuous fashion, by replicating the primary data **112** substantially as changes occur. In some cases a replication copy can be a mirror copy, for instance, where changes made to primary data **112** are mirrored to another location (e.g., to secondary storage device(s) **108**). By copying each write operation to the replication copy, two storage systems are kept synchronized or substantially synchronized so that they are virtually identical at approximately the same time. Where entire disk volumes are mirrored, however, mirroring can require significant amount of storage space and utilizes a large amount of processing resources.

[0183] According to some embodiments storage operations are performed on replicated data that represents a recoverable state, or “known good state” of a particular application running on the source system. For instance, in certain embodiments, known good replication copies may be viewed as copies of primary data **112**. This feature allows the system to directly access, copy, restore, backup or otherwise manipulate the replication copies as if the data was the “live”, primary data **112**. This can reduce access time, storage utilization, and impact on source applications **110**, among other benefits.

[0184] Based on known good state information, the information management system **100** can replicate sections of application data that represent a recoverable state rather than rote copying of blocks of data. Examples of compatible replication operations (e.g., continuous data replication) are provided in U.S. Pat. No. 7,617,262, which is incorporated by reference herein.

[0185] Deduplication/Single-Instancing Operations

[0186] Another type of data movement operation is deduplication, which is useful to reduce the amount of data within the system. For instance, some or all of the above-described secondary storage operations can involve deduplication in some fashion. New data is read, broken down into blocks (e.g., sub-file level blocks) of a selected granularity, compared with blocks that are already stored, and only the new blocks are stored. Blocks that already exist are represented as pointers to the already stored data.

[0187] In order to stream-line the comparison process, the information management system **100** may calculate and/or store signatures (e.g., hashes) corresponding to the individual data blocks and compare the hashes instead of comparing entire data blocks. In some cases, only a single instance of each element is stored, and deduplication operations may therefore be referred to interchangeably as “single-instancing” operations. Depending on the implementation, however, deduplication or single-instancing operations can store more than one instance of certain data blocks, but nonetheless significantly reduce data redundancy. Moreover, single-instancing in some cases is distinguished from deduplication as a process of analyzing and reducing data at the file level, rather than the sub-file level.

[0188] Depending on the embodiment, deduplication blocks can be of fixed or variable length. Using variable length blocks can provide enhanced deduplication by responding to changes in the data stream, but can involve complex processing. In some cases, the information management system **100** utilizes a technique for dynamically aligning deduplication blocks (e.g., fixed-length blocks)

based on changing content in the data stream, as described in U.S. Pat. Pub. No. 2012/0084268, which is incorporated by reference herein.

[0189] The information management system **100** can perform deduplication in a variety of manners at a variety of locations in the information management system **100**. For instance, in some embodiments, the information management system **100** implements “target-side” deduplication by deduplicating data (e.g., secondary copies **116**) stored in the secondary storage devices **108**. In some such cases, the media agents **144** are generally configured to manage the deduplication process. For instance, one or more of the media agents **144** maintain a corresponding deduplication database that stores deduplication information (e.g., data-block signatures). Examples of such a configuration are provided in U.S. Pat. Pub. No. 2012/0150826, which is incorporated by reference herein. Deduplication can also be performed on the “source-side” (or “client-side”), e.g., to reduce the amount of traffic between the media agents **144** and the client computing device(s) **102** and/or reduce redundant data stored in the primary storage devices **104**. Examples of such deduplication techniques are provided in U.S. Pat. Pub. No. 2012/0150818, which is incorporated by reference herein.

[0190] Information Lifecycle Management and Hierarchical Storage Management Operations

[0191] In some embodiments, files and other data over their lifetime move from more expensive, quick access storage to less expensive, slower access storage. Operations associated with moving data through various tiers of storage are sometimes referred to as information lifecycle management (ILM) operations.

[0192] One type of ILM operation is a hierarchical storage management (HSM) operation. A HSM operation is generally an operation for automatically moving data between classes of storage devices, such as between high-cost and low-cost storage devices. For instance, an HSM operation may involve movement of data from primary storage devices **104** to secondary storage devices **108**, or between tiers of secondary storage devices **108**. With each tier, the storage devices may be progressively relatively cheaper, have relatively slower access/restore times, etc. For example, movement of data between tiers may occur as data becomes less important over time.

[0193] In some embodiments, an HSM operation is similar to an archive operation in that creating an HSM copy may (though not always) involve deleting some of the source data. For example, an HSM copy may include data from primary data **112** or a secondary copy **116** that is larger than a given size threshold or older than a given age threshold and that is stored in a backup format.

[0194] Often, and unlike some types of archive copies, HSM data that is removed or aged from the source copy is replaced by a logical reference pointer or stub. The reference pointer or stub can be stored in the primary storage device **104** to replace the deleted data in primary data **112** (or other source copy) and to point to or otherwise indicate the new location in a secondary storage device **108**.

[0195] According to one example, files are generally moved between higher and lower cost storage depending on how often the files are accessed. When a user requests access to the HSM data that has been removed or migrated, the information management system **100** uses the stub to locate the data and often make recovery of the data appear trans-

parent, even though the HSM data may be stored at a location different from the remaining source data. The stub may also include some metadata associated with the corresponding data, so that a file system and/or application can provide some information about the data object and/or a limited-functionality version (e.g., a preview) of the data object.

[0196] An HSM copy may be stored in a format other than the native application format (e.g., where the data is compressed, encrypted, deduplicated, and/or otherwise modified from the original application format). In some cases, copies which involve the removal of data from source storage and the maintenance of stub or other logical reference information on source storage may be referred to generally as “on-line archive copies”. On the other hand, copies which involve the removal of data from source storage without the maintenance of stub or other logical reference information on source storage may be referred to as “off-line archive copies”.

[0197] Auxiliary Copy and Disaster Recovery Operations

[0198] An auxiliary copy is generally a copy operation in which a copy is created of an existing secondary copy **116**. For instance, an initial or “primary” secondary copy **116** may be generated using or otherwise be derived from primary data **112**, whereas an auxiliary copy is generated from the initial secondary copy **116**. Auxiliary copies can be used to create additional standby copies of data and may reside on different secondary storage devices **108** than initial secondary copies **116**. Thus, auxiliary copies can be used for recovery purposes if initial secondary copies **116** become unavailable. Exemplary compatible auxiliary copy techniques are described in further detail in U.S. Pat. No. 8,230,195, which is incorporated by reference herein.

[0199] The information management system **100** may also perform disaster recovery operations that make or retain disaster recovery copies, often as secondary, high-availability disk copies. The information management system **100** may create secondary disk copies and store the copies at disaster recovery locations using auxiliary copy or replication operations, such as continuous data replication technologies. Depending on the particular data protection goals, disaster recovery locations can be remote from the client computing devices **102** and primary storage devices **104**, remote from some or all of the secondary storage devices **108**, or both.

[0200] Data Processing and Manipulation Operations

[0201] As indicated, the information management system **100** can also be configured to implement certain data manipulation operations, which according to certain embodiments are generally operations involving the processing or modification of stored data. Some data manipulation operations include content indexing operations and classification operations can be useful in leveraging the data under management to provide enhanced search and other features. Other data manipulation operations such as compression and encryption can provide data reduction and security benefits, respectively.

[0202] Data manipulation operations can be different than data movement operations in that they do not necessarily involve the copying, migration or other transfer of data (e.g., primary data **112** or secondary copies **116**) between different locations in the system. For instance, data manipulation operations may involve processing (e.g., offline processing) or modification of already stored primary data **112** and/or

secondary copies **116**. However, in some embodiments data manipulation operations are performed in conjunction with data movement operations. As one example, the information management system **100** may encrypt data while performing an archive operation.

[0203] Content Indexing

[0204] In some embodiments, the information management system **100** “content indexes” data stored within the primary data **112** and/or secondary copies **116**, providing enhanced search capabilities for data discovery and other purposes. The content indexing can be used to identify files or other data objects having pre-defined content (e.g., user-defined keywords or phrases), metadata (e.g., email metadata such as “to”, “from”, “cc”, “bcc”, attachment name, received time, etc.).

[0205] The information management system **100** generally organizes and catalogues the results in a content index, which may be stored within the media agent database **152**, for example. The content index can also include the storage locations of (or pointer references to) the indexed data in the primary data **112** or secondary copies **116**, as appropriate. The results may also be stored, in the form of a content index database or otherwise, elsewhere in the information management system **100** (e.g., in the primary storage devices **104**, or in the secondary storage device **108**). Such index data provides the storage manager **140** or another component with an efficient mechanism for locating primary data **112** and/or secondary copies **116** of data objects that match particular criteria.

[0206] For instance, search criteria can be specified by a user through user interface **158** of the storage manager **140**. In some cases, the information management system **100** analyzes data and/or metadata in secondary copies **116** to create an “off-line” content index, without significantly impacting the performance of the client computing devices **102**. Depending on the embodiment, the system can also implement “on-line” content indexing, e.g., of primary data **112**. Examples of compatible content indexing techniques are provided in U.S. Pat. No. 8,170,995, which is incorporated by reference herein.

[0207] Classification Operations—Metabase

[0208] In order to help leverage the data stored in the information management system **100**, one or more components can be configured to scan data and/or associated metadata for classification purposes to populate a metabase of information. Such scanned, classified data and/or metadata may be included in a separate database and/or on a separate storage device from primary data **112** (and/or secondary copies **116**), such that metabase related operations do not significantly impact performance on other components in the information management system **100**.

[0209] In other cases, the metabase(s) may be stored along with primary data **112** and/or secondary copies **116**. Files or other data objects can be associated with user-specified identifiers (e.g., tag entries) in the media agent **144** (or other indices) to facilitate searches of stored data objects. Among a number of other benefits, the metabase can also allow efficient, automatic identification of files or other data objects to associate with secondary copy or other information management operations (e.g., in lieu of scanning an entire file system). Examples of compatible metabases and data classification operations are provided in U.S. Pat. Nos. 8,229,954 and 7,747,579, which are incorporated by reference herein.

[0210] Encryption Operations

[0211] The information management system **100** in some cases is configured to process data (e.g., files or other data objects, secondary copies **116**, etc.), according to an appropriate data encryption algorithm (e.g., Blowfish, Advanced Encryption Standard [AES], Triple Data Encryption Standard [3-DES], etc.) to limit access and provide data security in the information management system **100**.

[0212] The information management system **100** in some cases encrypts the data at the client level, such that the client computing devices **102** (e.g., the data agents **142**) encrypt the data prior to forwarding the data to other components, e.g., before sending the data media agents **144** during a secondary copy operation. In such cases, the client computing device **102** may maintain or have access to an encryption key or passphrase for decrypting the data upon restore. Encryption can also occur when creating copies of secondary copies, e.g., when creating auxiliary copies. In yet further embodiments, the secondary storage devices **108** can implement built-in, high performance hardware encryption.

[0213] Management Operations

[0214] Certain embodiments leverage the integrated, ubiquitous nature of the information management system **100** to provide useful system-wide management functions. As two non-limiting examples, the information management system **100** can be configured to implement operations management and e-discovery functions.

[0215] Operations management can generally include monitoring and managing the health and performance of information management system **100** by, without limitation, performing error tracking, generating granular storage/performance metrics (e.g., job success/failure information, deduplication efficiency, etc.), generating storage modeling and costing information, and the like.

[0216] Such information can be provided to users via the user interface **158** in a single, integrated view. For instance, the integrated user interface **158** can include an option to show a “virtual view” of the system that graphically depicts the various components in the system using appropriate icons. The operations management functionality can facilitate planning and decision-making. For example, in some embodiments, a user may view the status of some or all jobs as well as the status of each component of the information management system **100**. Users may then plan and make decisions based on this data. For instance, a user may view high-level information regarding storage operations for the information management system **100**, such as job status, component status, resource status (e.g., network pathways, etc.), and other information. The user may also drill down or use other means to obtain more detailed information regarding a particular component, job, or the like.

[0217] In some cases the information management system **100** alerts a user such as a system administrator when a particular resource is unavailable or congested. For example, a particular primary storage device **104** or secondary storage device **108** might be full or require additional capacity. Or a component may be unavailable due to hardware failure, software problems, or other reasons. In response, the information management system **100** may suggest solutions to such problems when they occur (or provide a warning prior to occurrence). For example, the storage manager **140** may alert the user that a secondary storage device **108** is full or otherwise congested. The storage manager **140** may then

suggest, based on job and data storage information contained in its database **146**, an alternate secondary storage device **108**.

[0218] Other types of corrective actions may include suggesting an alternate data path to a particular primary or secondary storage device **104**, **108**, or dividing data to be stored among various available primary or secondary storage devices **104**, **108** as a load balancing measure or to otherwise optimize storage or retrieval time. Such suggestions or corrective actions may be performed automatically, if desired. Further examples of some compatible operations management techniques and of interfaces providing an integrated view of an information management system are provided in U.S. Pat. No. 7,343,453, which is incorporated by reference herein. In some embodiments, the storage manager **140** implements the operations management functions described herein.

[0219] The information management system **100** can also be configured to perform system-wide e-discovery operations in some embodiments. In general, e-discovery operations provide a unified collection and search capability for data in the system, such as data stored in the secondary storage devices **108** (e.g., backups, archives, or other secondary copies **116**). For example, the information management system **100** may construct and maintain a virtual repository for data stored in the information management system **100** that is integrated across source applications **110**, different storage device types, etc. According to some embodiments, e-discovery utilizes other techniques described herein, such as data classification and/or content indexing.

Information Management Policies

[0220] As indicated previously, an information management policy **148** can include a data structure or other information source that specifies a set of parameters (e.g., criteria and rules) associated with secondary copy or other information management operations.

[0221] One type of information management policy **148** is a storage policy. According to certain embodiments, a storage policy generally comprises a logical container that defines (or includes information sufficient to determine) one or more of the following items: (1) what data will be associated with the storage policy; (2) a destination to which the data will be stored; (3) datapath information specifying how the data will be communicated to the destination; (4) the type of storage operation to be performed; and (5) retention information specifying how long the data will be retained at the destination.

[0222] Data associated with a storage policy can be logically organized into groups, which can be referred to as “sub-clients”. A sub-client may represent static or dynamic associations of portions of a data volume. Sub-clients may represent mutually exclusive portions. Thus, in certain embodiments, a portion of data may be given a label and the association is stored as a static entity in an index, database or other storage location.

[0223] Sub-clients may also be used as an effective administrative scheme of organizing data according to data type, department within the enterprise, storage preferences, or the like. Depending on the configuration, sub-clients can correspond to files, folders, virtual machines, databases, etc. In

one exemplary scenario, an administrator may find it preferable to separate e-mail data from financial data using two different sub-clients.

[0224] A storage policy can define where data is stored by specifying a target or destination storage device (or group of storage devices). For instance, where the secondary storage device **108** includes a group of disk libraries, the storage policy may specify a particular disk library for storing the sub-clients associated with the policy. As another example, where the secondary storage devices **108** include one or more tape libraries, the storage policy may specify a particular tape library for storing the sub-clients associated with the storage policy, and may also specify a drive pool and a tape pool defining a group of tape drives and a group of tapes, respectively, for use in storing the sub-client data.

[0225] Datapath information can also be included in the storage policy. For instance, the storage policy may specify network pathways and components to utilize when moving the data to the destination storage device(s). In some embodiments, the storage policy specifies one or more media agents **144** for conveying data (e.g., one or more sub-clients) associated with the storage policy between the source (e.g., one or more host client computing devices **102**) and destination (e.g., a particular target secondary storage device **108**).

[0226] A storage policy can also specify the type(s) of operations associated with the storage policy, such as a backup, archive, snapshot, auxiliary copy, or the like. Retention information can specify how long the data will be kept, depending on organizational needs (e.g., a number of days, months, years, etc.).

[0227] The information management policies **148** may also include one or more scheduling policies specifying when and how often to perform operations. Scheduling information may specify with what frequency (e.g., hourly, weekly, daily, event-based, etc.) or under what triggering conditions secondary copy or other information management operations will take place. Scheduling policies in some cases are associated with particular components, such as particular sub-clients, client computing device **102**, and the like. In one configuration, a separate scheduling policy is maintained for particular sub-clients on a client computing device **102**. The scheduling policy specifies that those sub-clients are to be moved to secondary storage devices **108** every hour according to storage policies associated with the respective sub-clients.

[0228] When adding a new client computing device **102**, administrators can manually configure information management policies **148** and/or other settings, e.g., via the user interface **158**. However, this can be an involved process resulting in delays, and it may be desirable to begin data protecting operations quickly.

[0229] Thus, in some embodiments, the information management system **100** automatically applies a default configuration to client computing device **102**. As one example, when a data agent(s) **142** is installed on a client computing devices **102**, the installation script may register the client computing device **102** with the storage manager **140**, which in turn applies the default configuration to the new client computing device **102**. In this manner, data protection operations can begin substantially immediately. The default configuration can include a default storage policy, for example, and can specify any appropriate information sufficient to begin data protection operations. This can include

a type of data protection operation, scheduling information, a target secondary storage device **108**, data path information (e.g., a particular media agent **144**), and the like.

[0230] Other types of information management policies **148** are possible. For instance, the information management policies **148** can also include one or more audit or security policies. An audit policy is a set of preferences, rules and/or criteria that protect sensitive data in the information management system **100**. For example, an audit policy may define “sensitive objects” as files or objects that contain particular keywords (e.g., “confidential,” or “privileged”) and/or are associated with particular keywords (e.g., in metadata) or particular flags (e.g., in metadata identifying a document or email as personal, confidential, etc.).

[0231] An audit policy may further specify rules for handling sensitive objects. As an example, an audit policy may require that a reviewer approve the transfer of any sensitive objects to a cloud storage site, and that if approval is denied for a particular sensitive object, the sensitive object should be transferred to a local storage device **104** instead. To facilitate this approval, the audit policy may further specify how a secondary storage computing device **106** or other system component should notify a reviewer that a sensitive object is slated for transfer.

[0232] In some implementations, the information management policies **148** may include one or more provisioning policies. A provisioning policy can include a set of preferences, priorities, rules, and/or criteria that specify how clients **102** (or groups thereof) may utilize system resources, such as available storage on cloud storage and/or network bandwidth. A provisioning policy specifies, for example, data quotas for particular client computing devices **102** (e.g., a number of gigabytes that can be stored monthly, quarterly or annually). The storage manager **140** or other components may enforce the provisioning policy. For instance, the media agents **144** may enforce the policy when transferring data to secondary storage devices **108**. If a client computing device **102** exceeds a quota, a budget for the client computing device **102** (or associated department) is adjusted accordingly or an alert may trigger.

[0233] While the above types of information management policies **148** have been described as separate policies, one or more of these can be generally combined into a single information management policy **148**. For instance, a storage policy may also include or otherwise be associated with one or more scheduling, audit, or provisioning policies. Moreover, while storage policies are typically associated with moving and storing data, other policies may be associated with other types of information management operations. The following is a non-exhaustive list of items the information management policies **148** may specify:

[0234] schedules or other timing information, e.g., specifying when and/or how often to perform information management operations;

[0235] the type of secondary copy **116** and/or secondary copy format (e.g., snapshot, backup, archive, HSM, etc.);

[0236] a location or a class or quality of storage for storing secondary copies **116** (e.g., one or more particular secondary storage devices **108**);

[0237] preferences regarding whether and how to encrypt, compress, deduplicate, or otherwise modify or transform secondary copies **116**;

- [0238] which system components and/or network pathways (e.g., preferred media agents **144**) should be used to perform secondary storage operations;
 - [0239] resource allocation between different computing devices or other system components used in performing information management operations (e.g., bandwidth allocation, available storage capacity, etc.);
 - [0240] whether and how to synchronize or otherwise distribute files or other data objects across multiple computing devices or hosted services; and
 - [0241] retention information specifying the length of time primary data **112** and/or secondary copies **116** should be retained, e.g., in a particular class or tier of storage devices, or within the information management system **100**.
- [0242] Policies can additionally specify or depend on a variety of historical or current criteria that may be used to determine which rules to apply to a particular data object, system component, or information management operation, such as:
- [0243] frequency with which primary data **112** or a secondary copy **116** of a data object or metadata has been or is predicted to be used, accessed, or modified;
 - [0244] time-related factors (e.g., aging information such as time since the creation or modification of a data object);
 - [0245] deduplication information (e.g., hashes, data blocks, deduplication block size, deduplication efficiency or other metrics);
 - [0246] an estimated or historic usage or cost associated with different components (e.g., with secondary storage devices **108**);
 - [0247] the identity of users, applications **110**, client computing devices **102** and/or other computing devices that created, accessed, modified, or otherwise utilized primary data **112** or secondary copies **116**;
 - [0248] a relative sensitivity (e.g., confidentiality) of a data object, e.g., as determined by its content and/or metadata;
 - [0249] the current or historical storage capacity of various storage devices;
 - [0250] the current or historical network capacity of network pathways connecting various components within the storage operation cell;
 - [0251] access control lists or other security information; and
 - [0252] the content of a particular data object (e.g., its textual content) or of metadata associated with the data object.

Exemplary Storage Policy and Secondary Storage Operations

[0253] FIG. 1E shows a data flow data diagram depicting performance of storage operations by an embodiment of an information management system **100**, according to an exemplary data storage policy **148A**. The information management system **100** includes a storage manager **140**, a client computing device **102** having a file system data agent **142A** and an email data agent **142B** residing thereon, a primary storage device **104**, two media agents **144A**, **144B**, and two secondary storage devices **108A**, **108B**: a disk library **108A** and a tape library **108B**. As shown, the primary storage

device **104** includes primary data **112A**, **112B** associated with a file system sub-client and an email sub-client, respectively.

[0254] As indicated by the dashed box, the second media agent **144B** and the tape library **108B** are “off-site”, and may therefore be remotely located from the other components in the information management system **100** (e.g., in a different city, office building, etc.). In this manner, information stored on the tape library **108B** may provide protection in the event of a disaster or other failure.

[0255] The file system sub-client and its associated primary data **112A** in certain embodiments generally comprise information generated by the file system and/or operating system of the client computing device **102**, and can include, for example, file system data (e.g., regular files, file tables, mount points, etc.), operating system data (e.g., registries, event logs, etc.), and the like. The e-mail sub-client, on the other hand, and its associated primary data **112B**, include data generated by an e-mail client application operating on the client computing device **102**, and can include mailbox information, folder information, emails, attachments, associated database information, and the like. As described above, the sub-clients can be logical containers, and the data included in the corresponding primary data **112A**, **112B** may or may not be stored contiguously.

[0256] The exemplary storage policy **148A** includes a backup copy rule set **160**, a disaster recovery copy rule set **162**, and a compliance copy rule set **164**. The backup copy rule set **160** specifies that it is associated with a file system sub-client **166** and an email sub-client **168**. Each of these sub-clients **166**, **168** are associated with the particular client computing device **102**. The backup copy rule set **160** further specifies that the backup operation will be written to the disk library **108A**, and designates a particular media agent **144A** to convey the data to the disk library **108A**. Finally, the backup copy rule set **160** specifies that backup copies created according to the rule set **160** are scheduled to be generated on an hourly basis and to be retained for 30 days. In some other embodiments, scheduling information is not included in the storage policy **148A**, and is instead specified by a separate scheduling policy.

[0257] The disaster recovery copy rule set **162** is associated with the same two sub-clients **166**, **168**. However, the disaster recovery copy rule set **162** is associated with the tape library **108B**, unlike the backup copy rule set **160**. Moreover, the disaster recovery copy rule set **162** specifies that a different media agent **144B** than the media agent **144A** associated with the backup copy rule set **160** will be used to convey the data to the tape library **108B**. As indicated, disaster recovery copies created according to the rule set **162** will be retained for 60 days, and will be generated on a daily basis. Disaster recovery copies generated according to the disaster recovery copy rule set **162** can provide protection in the event of a disaster or other data-loss event that would affect the backup copy **116A** maintained on the disk library **108A**.

[0258] The compliance copy rule set **164** is only associated with the email sub-client **166**, and not the file system sub-client **168**. Compliance copies generated according to the compliance copy rule set **164** will therefore not include primary data **112A** from the file system sub-client **166**. For instance, the organization may be under an obligation to store maintain copies of email data for a particular period of time (e.g., 10 years) to comply with state or federal regu-

lations, while similar regulations do not apply to the file system data. The compliance copy rule set 164 is associated with the same tape library 1088 and media agent 1448 as the disaster recovery copy rule set 162, although a different storage device or media agent could be used in other embodiments. Finally, the compliance copy rule set 164 specifies that copies generated under the compliance copy rule set 164 will be retained for 10 years, and will be generated on a quarterly basis.

[0259] At step 1, the storage manager 140 initiates a backup operation according to the backup copy rule set 160. For instance, a scheduling service running on the storage manager 140 accesses scheduling information from the backup copy rule set 160 or a separate scheduling policy associated with the client computing device 102, and initiates a backup copy operation on an hourly basis. Thus, at the scheduled time slot the storage manager 140 sends instructions to the client computing device 102 to begin the backup operation.

[0260] At step 2, the file system data agent 142A and the email data agent 142B residing on the client computing device 102 respond to the instructions received from the storage manager 140 by accessing and processing the primary data 112A, 112B involved in the copy operation from the primary storage device 104. Because the operation is a backup copy operation, the data agent(s) 142A, 142B may format the data into a backup format or otherwise process the data.

[0261] At step 3, the client computing device 102 communicates the retrieved, processed data to the first media agent 144A, as directed by the storage manager 140, according to the backup copy rule set 160. In some other embodiments, the information management system 100 may implement a load-balancing, availability-based, or other appropriate algorithm to select from the available set of media agents 144A, 144B. Regardless of the manner the media agent 144A is selected, the storage manager 140 may further keep a record in the storage manager database 140 of the association between the selected media agent 144A and the client computing device 102 and/or between the selected media agent 144A and the backup copy 116A.

[0262] The target media agent 144A receives the data from the client computing device 102, and at step 4 conveys the data to the disk library 108A to create the backup copy 116A, again at the direction of the storage manager 140 and according to the backup copy rule set 160. The secondary storage device 108A can be selected in other ways. For instance, the media agent 144A may have a dedicated association with a particular secondary storage device(s), or the storage manager 140 or media agent 144A may select from a plurality of secondary storage devices, e.g., according to availability, using one of the techniques described in U.S. Pat. No. 7,246,207, which is incorporated by reference herein.

[0263] The media agent 144A can also update its index 153 to include data and/or metadata related to the backup copy 116A, such as information indicating where the backup copy 116A resides on the disk library 108A, data and metadata for cache retrieval, etc. After the 30 day retention period expires, the storage manager 140 instructs the media agent 144A to delete the backup copy 116A from the disk library 108A.

[0264] At step 5, the storage manager 140 initiates the creation of a disaster recovery copy 1168 according to the

disaster recovery copy rule set 162. For instance, at step 6, based on instructions received from the storage manager 140 at step 5, the specified media agent 144B retrieves the most recent backup copy 116A from the disk library 108A.

[0265] At step 7, again at the direction of the storage manager 140 and as specified in the disaster recovery copy rule set 162, the media agent 144B uses the retrieved data to create a disaster recovery copy 1168 on the tape library 1088. In some cases, the disaster recovery copy 1168 is a direct, mirror copy of the backup copy 116A, and remains in the backup format. In other embodiments, the disaster recovery copy 116C may be generated in some other manner, such as by using the primary data 112A, 112B from the storage device 104 as source data. The disaster recovery copy operation is initiated once a day and the disaster recovery copies 116A are deleted after 60 days.

[0266] At step 8, the storage manager 140 initiates the creation of a compliance copy 116C, according to the compliance copy rule set 164. For instance, the storage manager 140 instructs the media agent 144B to create the compliance copy 116C on the tape library 1088 at step 9, as specified in the compliance copy rule set 164. In the example, the compliance copy 116C is generated using the disaster recovery copy 1168. In other embodiments, the compliance copy 116C is instead generated using either the primary data 112B corresponding to the email sub-client or using the backup copy 116A from the disk library 108A as source data. As specified, compliance copies 116C are created quarterly, and are deleted after ten years.

[0267] While not shown in FIG. 1E, at some later point in time, a restore operation can be initiated involving one or more of the secondary copies 116A, 116B, 116C. As one example, a user may manually initiate a restore of the backup copy 116A by interacting with the user interface 158 of the storage manager 140. The storage manager 140 then accesses data in its index 150 (and/or the respective storage policy 148A) associated with the selected backup copy 116A to identify the appropriate media agent 144A and/or secondary storage device 116A.

[0268] In other cases, a media agent may be selected for use in the restore operation based on a load balancing algorithm, an availability based algorithm, or other criteria. The selected media agent 144A retrieves the data from the disk library 108A. For instance, the media agent 144A may access its index 153 to identify a location of the backup copy 116A on the disk library 108A, or may access location information residing on the disk 108A itself.

[0269] When the backup copy 116A was recently created or accessed, the media agent 144A accesses a cached version of the backup copy 116A residing in the media agent index 153, without having to access the disk library 108A for some or all of the data. Once it has retrieved the backup copy 116A, the media agent 144A communicates the data to the source client computing device 102. Upon receipt, the file system data agent 142A and the email data agent 142B may unpack (e.g., restore from a backup format to the native application format) the data in the backup copy 116A and restore the unpackaged data to the primary storage device 104.

Exemplary Secondary Copy Formatting

[0270] The formatting and structure of secondary copies 116 can vary, depending on the embodiment. In some cases, secondary copies 116 are formatted as a series of logical data

units or “chunks” (e.g., 512 MB, 1 GB, 2 GB, 4 GB, or 8 GB chunks). This can facilitate efficient communication and writing to secondary storage devices **108**, e.g., according to resource availability. For example, a single secondary copy **116** may be written on a chunk-by-chunk basis to a single secondary storage device **108** or across multiple secondary storage devices **108**. In some cases, users can select different chunk sizes, e.g., to improve throughput to tape storage devices.

[0271] Generally, each chunk can include a header and a payload. The payload can include files (or other data units) or subsets thereof included in the chunk, whereas the chunk header generally includes metadata relating to the chunk, some or all of which may be derived from the payload. For example, during a secondary copy operation, the media agent **144**, storage manager **140**, or other component may divide the associated files into chunks and generate headers for each chunk by processing the constituent files.

[0272] The headers can include a variety of information such as file identifier(s), volume(s), offset(s), or other information associated with the payload data items, a chunk sequence number, etc. Importantly, in addition to being stored with the secondary copy **116** on the secondary storage device **108**, the chunk headers can also be stored to the index **153** of the associated media agent(s) **144** and/or the storage manager index **150**. This is useful in some cases for providing faster processing of secondary copies **116** during restores or other operations. In some cases, once a chunk is successfully transferred to a secondary storage device **108**, the secondary storage device **108** returns an indication of receipt, e.g., to the media agent **144** and/or storage manager **140**, which may update their respective indexes **150**, **153** accordingly.

[0273] During restore, chunks may be processed (e.g., by the media agent **144**) according to the information in the chunk header to reassemble the files. Additional information relating to chunks can be found in U.S. Pat. No. 8,156,086, which is incorporated by reference herein.

System Overview

[0274] The systems and methods described with respect to FIGS. 1A-1E can be used for protecting secondary copy data. For instance, the system of FIG. 1C applies backup policies and backs up the data from client computing devices **102** in the data storage system **100**. In other embodiments, data storage systems include replication modules. As indicated above, back up of replication data rather than source data reduces the processing load on the source system. The backup data is then associated with the source data as if the backup had been performed on the source data.

[0275] However, if the replication system fails, then backing up replication data results in backup data that does not accurately reflect the state of the source data. Systems and methods are described herein to automatically discover faulty replication data and provide accurate backup data. Further examples of systems and methods for 1) automatically confirming replication accuracy during backup; and 2) automatically backing up source data when replication has failed are described below with respect to FIGS. 2-4.

[0276] FIG. 2 is a block diagram illustrating an arrangement of resources that form an example information management cell or system **200**. According to certain embodiments, some or all of the components of the information management cell **200** of FIG. 2 may have the same or similar

structure and/or functionality as the similarly named components of the information management cell **100** of FIGS. 1A and 1C.

[0277] As shown, the information management cell **200** can include a storage manager **140**, one or more client computing devices **102** and associated primary storage devices **104**, one or more secondary computing devices **106** and associated secondary storage devices **108**, and a replication module **202** and associated replication volume **208**.

[0278] The storage or information manager **140** may be a software module or other application that initiates, coordinates, and/or controls storage and other information management operations performed by the information management cell **200**, such as replication of the source data **112** through the replication module **202** to be stored as replication data **210**, backup of the source data **112** through the secondary storage computing device **106** to be stored as backup data **116**, and the like. As shown by the dashed lines, the storage manager **140** may communicate with and/or control the data agents **142**, the media agents **144**, and the replication agent **204**. Thus, in certain embodiments, control information originates from the storage manager **140**. As indicated by the solid lines, payload data and metadata are generally communicated between data agents **142**, media agents, **144**, and the replication agent **204**, at the direction of the storage manager **140**.

[0279] The storage manager **140** comprises the management agent **154**, the jobs agent **156**, and the interface agent **158**. The management agent **154** may be configured to allow multiple information management systems **200** to communicate with one another. The jobs agent **156** may be configured to monitor the status of storage operations that have been performed, that are being performed, or that are scheduled to be performed in the information management system **200**. The interface agent **158** may be configured to provide presentation logic, such as a graphical user interface (“GUI”), an application program interface (“API”), or other interface by which users and system processes may be able to retrieve information about the status of storage operations and issue instructions to the information management system **200** regarding the performance of storage operations.

[0280] The storage manager **140** further comprises the management database **146**, which comprises policies **148** and the index **150**. The policies **148** may be configured to store storage and/or restore policies, user preferences, the status or location of system components or data, combinations of the same, and the like. The index **150** may be configured to store logical relationships and associations between components of the system **200**, user preferences, management tasks, and/or other useful data.

[0281] The client computing device **102** comprises one or more applications **110**, one or more data agents **142**, and one or more source logs, and the associated primary storage device **104** comprises primary or source data **112**. The applications or programs **110** generate data. The data agent **142** may be configured perform data management operations on the data generated by the applications **110** according to one or more “storage policies” or other preferences. A storage policy may include a data structure or other information having a set of preferences and other storage criteria for performing a storage operation. The preferences and storage criteria may include, but are not limited to, information regarding storage locations, relationships between system components, network pathways, retention policies,

data characteristics, compression or encryption requirements, preferred system components, combinations of the same, or the like.

[0282] In an embodiment, the source log 212 comprises any type of memory capable of storing one or more journal or log entries. In certain embodiments, the source log 212 comprises a cache memory. The source log 212 may reside on the client computing device 102, on the source storage device 112, or at least a portion of the source log 212 may be external to the client computing device 102. In certain embodiments, the source log 212 is an application specific log and/or comprises file server specific data.

[0283] The secondary storage computing device 106 comprises one or more media agents 144 and the media agent database 152 including the index 153, and the associated secondary storage device 108 comprises secondary or backup data 116. The media agent 144 (and corresponding media agent database 152) may be considered to be “associated with” a particular storage device 108 if that media agent 144 is capable of one or more of: routing and/or storing data to the particular storage device 108, coordinating the routing and/or storing of data to the particular storage device 108, retrieving data from the particular storage device 108, and coordinating the retrieval of data from a particular storage device 108.

[0284] The replication module 202 comprises a replication agent 204 and one or more replication logs 206, and the associated replication volume 208 comprises replication data 210. In certain embodiments, the replication module 202 comprises any computing device capable of processing data and includes, for example, a server computer, a workstation, a personal computer, or the like. In an embodiment, the replication module 202 is stored in the client computing device 102. In another embodiment, the replication module 202 is stored in the secondary storage computing device 106. In a further embodiment, the replication module can be distributed between the client computing device 102 and the secondary storage computing device 202. In some embodiments, the replication module 202 further comprises a pluggable commercially available replication engine, such as replication engines from Oracle®, and MySQL®, for example.

[0285] In certain embodiments, the replication logs 206 contain a copy of the data stored on the source logs 212 of the client computing device 102. The replication logs 206 comprise any type of memory capable of storing data including, for example, cache memory. In certain embodiments, once the replication logs 206 have been populated with the data from the source logs 212, the data on the source logs 212 is available to be erased and/or overwritten to conserve memory space. In an embodiment, the replication log 206 is application specific.

[0286] The replication agent 204 communicates with the one or more replication logs 206 and the replication volume 208. In certain embodiments, the replication agent 204 comprises one or more software modules that coordinate the transfer of data from the replication logs 206 to the replication volume 208.

[0287] FIG. 3 illustrates an embodiment of a scalable information management system 300. The information management system 300 includes a plurality of client computing devices 102 and associated data agents 142 as well as a plurality of secondary storage computing devices 106 and associated media agents 144.

[0288] Additional components can be added or subtracted based on the evolving needs of the information management system 300. For instance, depending on where bottlenecks are identified, administrators can add additional client computing devices 102, secondary storage computing devices 106 (and corresponding media agents 144), and/or secondary storage devices 108.

[0289] Moreover, each client computing device 102 in some embodiments can communicate with any of the media agents 144, e.g., as directed by the storage manager 140. And each media agent 144 may be able to communicate with any of the secondary storage devices 108, e.g., as directed by the storage manager 140. Thus, operations can be routed to the secondary storage devices 108 in a dynamic and highly flexible manner.

[0290] Furthermore, each client computing device 102 in some embodiments can communicate with the replication module 202, as directed by the storage manager 140. And each media agent 144 may be able to communicate with the replication module 202, as directed by the storage manager 140. Thus, operations can also be routed between the primary storage devices 104 and the secondary storage devices 108 in a dynamic and highly flexible manner. In some embodiments, the storage manager 140 can communicate with the replication module 202.

[0291] In a replication operation performed by the information management system 200, 300, the data agent 142 may monitor specific data management operations of a specific application 110 and a filter driver may generate entries on the source log 212 indicative of the operation. Under the direction of the storage manager 140, the replication agent 204 may act to copy the replicated data in the replication volume 208. The replicated data 210 comprises a copy of the application data 112 stored on the primary storage device 104.

[0292] A backup operation that may be performed by the information management system 200, 300 is a secondary copy operation where the source data 112 may be copied from the primary storage device 104 to the secondary storage device 108 and stored as backup data 116. The backup data 116 may be stored in a backup format in which the data is compressed, encrypted, deduplicated, and/or otherwise modified from the original application format, but can be restored to a copy of the application data 112 stored on the primary storage device 104.

[0293] However, backing up from the primary storage device 104 can undesirably increase the processing load on the client computing device 102. As indicated above, backup of the replication data 210 rather than source data 112 reduces the processing load on the client computing device 102. On the other hand, if the replication system 202 fails, then backing up the replication data 210 results in backup data 116 that does not accurately reflect the state of the source data 112.

[0294] FIG. 4 illustrates a flow chart of an exemplary embodiment of a process 400 to confirm replication data accuracy during backup usable by the information management system 200, 300. At block 402, the storage manager 140 initiates a backup operation to back up the source data 112. As described above, the information management system 200, 300 backs up from the replication data 210 stored in the replication volume 208 to reduce the impact of the backup operation on the client computing system 102. In an embodiment, prior to initiating the backup process, the

storage manager 140 initiates a replication process to provide the replication data. The storage manager 140 instructs the media agent 144 to backup the replication copy 210. The media agent 144 queries the replication agent 204 for the replication data 210.

[0295] At block 404, the process 400 determines whether the replication copy 210 is an accurate copy of the source data 112. The replication agent 204 can determine whether the replication copy 210 is an accurate copy of the source data 112 before passing the replication data 210 to the media agent 144 for storage as the backup copy 116 or the storage manager 140 can determine whether the replication copy 210 is an accurate copy of the source data 112 before instructing the media agent 144 to backup the replication copy 210.

[0296] In a first embodiment, the replication agent 204 compares one or more entries in the replication log 206 with the corresponding one or more entries in the source log 212. In a second embodiment, the storage manager 140 compares one or more entries in the replication log 206 with the corresponding one or more entries in the source log 212. If the one or more entries in the replication log 206 are the same as the corresponding entries in the source log 212, the process 400 determines that the replication copy 210 is an accurate replication of the source data 112. If the one or more entries in the replication log 206 are not the same as the corresponding entries in the source log 212, the process 400 determines that the replication copy 210 is not an accurate replication of the source data 112.

[0297] In a third embodiment, the replication agent 204 compares at least a portion of the source data 112 with the corresponding at least a portion of the replication copy 210. In a fourth embodiment, the storage manager 140 compares at least a portion of the source data 112 with the corresponding at least a portion of the replication copy 210. If the at least a portion of the replication copy 210 is the same as the corresponding at least a portion of the source data 112, the process 400 determines that the replication copy 210 is an accurate replication of the source data 112. If the at least a portion of the replication copy 210 is not the same as the corresponding at least a portion of the source data 112, the process 400 determines that the replication copy 210 is not accurate replication of the source data 112.

[0298] In a fifth embodiment, the replication agent 204 queries the storage manager 140 whether the replication operation was successful based on the length of time to process source log to replication log transactions. In a sixth embodiment, the storage manager 140 determines whether the replication operation was successful based on the length of time to process source log to replication log transactions. If the source logs 212 are being processed, such that, for example, the source logs 212 have been copied to the replication logs 206, or the length of time between processing of the logs 212, 206 is less than a processing time limit, the process 400 determines that the replication copy 210 is an accurate replication of the source data 112. If the source logs 212 are not being processed, such that, for example, the data contents of the source logs 212 have not been copied to the replication logs 206 within the processing time limit (i.e., the processing time limit has been exceeded), or the replication log transactions have stopped, the process 400 determines that the replication copy 210 is not an accurate replication of the source data 112. In an embodiment, the processing time limit is pre-determined.

[0299] If the process 400 determines that the replication copy 210 is an accurate replication of the source data 112, the process 400 moves to block 406, where the backup operation backs up the replicated copy 210 and stores the backup copy 116 in the secondary storage device 108. For example, in response to the query from the media agent 144, the replication agent 204 sends the replication data 210 to the media agent 144 for storage in the secondary storage device 108 as the backup copy 116.

[0300] At block 416, the process 400 associates the backup copy 116 with the source data 112, as if the backup had been performed on the source data 112.

[0301] If the process 400 determines that the replication copy 210 is not an accurate replication of the source data 112, the process 400 moves to block 408. At block 408, the process 400 notifies the system administrator that the replication system is not operating properly. In an embodiment, the process 400 notifies the system administrator through a graphical user interface. In an embodiment, the storage manager 140 through the interface agent 158 notifies the system administrator.

[0302] At block 410, the process 400 determines whether the user configuration permits backup from the source data 112. For example, if the client computing device 102 will be unable to process application requests important to the enterprise when computing resources are expended in copying the source data 112 to the secondary storage computing device 106, the user may configure the information management system 200, 300 not to allow backup from the source data 112. On the other hand, if maintaining accurate backup copies 116 is of higher importance to the enterprise, the user may configure the information management system 200, 300 to permit backup from the source data 112 should the replication system fail.

[0303] In an embodiment, the user configuration is stored in the policies database 148 of the management database 146. The storage manager 140 determines whether the user configuration permits backup from the source data 112.

[0304] If the user configuration does not permit backup from the source data 112, the process 400 moves to block 412, where the backup operation ends without performing a backup of the source data 112. In another embodiment, if the user configuration does not permit backup from the source data 112, the process 400 moves to block 402 to initiate the backup operation. Further, the process 400 provides the storage manager 140 with the job pending reason (JPR) for the backup failure. In certain embodiments, the storage manager 140 determines, based on the JPR and/or the number of times the backup operation has failed, whether to initiate a backup operation at block 402 or to perform no backup operation at block 412.

[0305] If the user configuration permits backup from the source data 112 in the event that the replication system fails (i.e., in the event that the replication copy 210 is not an accurate replication of the source data 112), the process 400 moves to block 414, where backup operation backs up the source data 112 and stores the backup copy 116 in the secondary storage device 108. In an embodiment, the storage manager 140 instructs the media agent 144 to query the client computing device 102 for the source data 112. The client computing device 102 passes the source data 112 to the media agent 144 to store in the secondary storage device 108 as the backup copy 116.

[0306] At block 416, the process 400 associates the backup copy 116 with the source data 112.

TERMINOLOGY

[0307] Conditional language, such as, among others, “can,” “could,” “might,” or “may,” unless specifically stated otherwise, or otherwise understood within the context as used, is generally intended to convey that certain embodiments include, while other embodiments do not include, certain features, elements and/or steps. Thus, such conditional language is not generally intended to imply that features, elements and/or steps are in any way required for one or more embodiments or that one or more embodiments necessarily include logic for deciding, with or without user input or prompting, whether these features, elements and/or steps are included or are to be performed in any particular embodiment.

[0308] Depending on the embodiment, certain acts, events, or functions of any of the algorithms described herein can be performed in a different sequence, can be added, merged, or left out all together (e.g., not all described acts or events are necessary for the practice of the algorithms). Moreover, in certain embodiments, acts or events can be performed concurrently, e.g., through multi-threaded processing, interrupt processing, or multiple processors or processor cores or on other parallel architectures, rather than sequentially.

[0309] Systems and modules described herein may comprise software, firmware, hardware, or any combination(s) of software, firmware, or hardware suitable for the purposes described herein. Software and other modules may reside on servers, workstations, personal computers, computerized tablets, PDAs, and other devices suitable for the purposes described herein. Software and other modules may be accessible via local memory, via a network, via a browser, or via other means suitable for the purposes described herein. Data structures described herein may comprise computer files, variables, programming arrays, programming structures, or any electronic information storage schemes or methods, or any combinations thereof, suitable for the purposes described herein. User interface elements described herein may comprise elements from graphical user interfaces, command line interfaces, and other suitable interfaces.

[0310] Further, the processing of the various components of the illustrated systems can be distributed across multiple machines, networks, and other computing resources. In addition, two or more components of a system can be combined into fewer components. Various components of the illustrated systems can be implemented in one or more virtual machines, rather than in dedicated computer hardware systems. Likewise, the data repositories shown can represent physical and/or logical data storage, including, for example, storage area networks or other distributed storage systems. Moreover, in some embodiments the connections between the components shown represent possible paths of data flow, rather than actual connections between hardware. While some examples of possible connections are shown, any of the subset of the components shown can communicate with any other subset of components in various implementations.

[0311] Embodiments are also described above with reference to flow chart illustrations and/or block diagrams of methods, apparatus (systems) and computer program products. Each block of the flow chart illustrations and/or block

diagrams, and combinations of blocks in the flow chart illustrations and/or block diagrams, may be implemented by computer program instructions. Such instructions may be provided to a processor of a general purpose computer, special purpose computer, or other programmable data processing apparatus to produce a machine, such that the instructions, which execute via the processor of the computer or other programmable data processing apparatus, create means for implementing the acts specified in the flow chart and/or block diagram block or blocks.

[0312] These computer program instructions may also be stored in a computer-readable memory that can direct a computer or other programmable data processing apparatus to operate in a particular manner, such that the instructions stored in the computer-readable memory produce an article of manufacture including instruction means which implement the acts specified in the flow chart and/or block diagram block or blocks. The computer program instructions may also be loaded onto a computer or other programmable data processing apparatus to cause a series of operations to be performed on the computer or other programmable apparatus to produce a computer implemented process such that the instructions which execute on the computer or other programmable apparatus provide steps for implementing the acts specified in the flow chart and/or block diagram block or blocks.

[0313] While certain embodiments have been described, these embodiments have been presented by way of example only, and are not intended to limit the scope of the disclosure. Indeed, the novel methods and systems described herein may be embodied in a variety of other forms; furthermore, various omissions, substitutions and changes in the form of the described methods and systems may be made without departing from the spirit of the disclosure. The accompanying claims and their equivalents are intended to cover such forms or modifications as would fall within the scope and spirit of the disclosure.

What is claimed is:

1. A method of performing data backup in a data storage system, the method comprising:

replicating source data generated by at least one software application executing on the client computing device and stored in a native format of the at least one software application in one or more primary storage devices associated with client computing device, to one or more replication storage devices different than the one or more primary storage devices to generate replication data, the replication data stored in the native format of the at least one software application, wherein the source data and the replication data are substantially synchronized with respect to one another;

during a backup operation of the replication data, automatically determining with one or more processors whether the replication data stored in the one or more replication storage devices is an accurate replication of the source data; and

when the one or more processors determine that the replication data is inaccurate, automatically backing up the source data to the one or more secondary storage devices to create a backup copy of the primary data on one or more secondary storage devices different than the one or more primary storage devices and the one or more replication storage devices, wherein the backup

copy is stored in a backup format different than the native format for the at least one software application.

2. The method of claim 1 wherein automatically determining whether the replication data stored in the one or more replication storage devices is an accurate replication of the source data comprises comparing one or more entries in a replication log with one or more corresponding entries in a source log.

3. The method of claim 3 wherein the replication data is inaccurate when the one or more entries in the replication log and the one or more corresponding entries in the source log are not the same.

4. The method of claim 3 wherein the comparing is performed by a replication agent.

5. The method of claim 3 wherein the comparing is performed by a storage manager.

6. The method of claim 1 wherein automatically determining whether the replication data stored in the one or more replication storage devices is an accurate replication of the source data comprises determining whether a replication operation was successful based at least in part on a length of time to process source log to replication log transactions.

7. The method of claim 6 wherein the replication data is determined to be inaccurate when the length of time exceeds a processing time limit.

8. The method of claim 1 wherein automatically determining whether the replication data stored in the one or more replication storage devices is an accurate replication of the source data comprises determining whether the replication logs have stopped.

9. The method of claim 1 wherein automatically determining whether the replication data stored in the one or more replication storage devices is an accurate replication of the source data comprises determining whether a portion of the content of the source logs has been transferred to the replication logs.

10. The method of claim 1 wherein when the one or more processors determine that the replication data is accurate, automatically backing up the source data to the one or more secondary storage devices to create a backup copy of the primary data on one or more secondary storage devices different than the one or more primary storage devices and the one or more replication storage devices, wherein the backup copy is stored in a backup format different than the native format for the at least one software application.

11. A system to create backup data in a data storage system, the system comprising:

computer hardware including one or more computer processors; and

computer-readable storage comprising computer-readable instructions that, when executed by the one or more processors, cause the computer hardware to perform operations defined by the computer-readable instructions, the computer-readable instructions configured to: replicate source data generated by at least one software application executing on the client computing device and stored in a native format of the at least one software application in one or more primary storage devices associated with client computing device, to one or more replication storage devices different than the one or more primary storage devices to generate replication data, the replication data stored in the

native format of the at least one software application, wherein the source data and the replication data are substantially synchronized with respect to one another;

during a backup operation of the replication data, automatically determine whether the replication data stored in the one or more replication storage devices is an accurate replication of the source data; and

when the data is determined to be inaccurate, automatically backup the source data to the one or more secondary storage devices to create a backup copy of the primary data on one or more secondary storage devices different than the one or more primary storage devices and the one or more replication storage devices, wherein the backup copy is stored in a backup format different than the native format for the at least one software application.

12. The system of claim 11 wherein automatically determining whether the replication data stored in the one or more replication storage devices is an accurate replication of the source data comprises comparing one or more entries in a replication log with one or more corresponding entries in a source log.

13. The system of claim 12 wherein the replication data is inaccurate when the one or more entries in the replication log and the one or more corresponding entries in the source log are not the same.

14. The system of claim 13 wherein the comparing is performed by a replication agent.

15. The system of claim 13 wherein the comparing is performed by a storage manager.

16. The system of claim 11 wherein automatically determining whether the replication data stored in the one or more replication storage devices is an accurate replication of the source data comprises determining whether a replication operation was successful based at least in part on a length of time to process source log to replication log transactions.

17. The system of claim 16 wherein the replication data is determined to be inaccurate when the length of time exceeds a processing time limit.

18. The system of claim 11 wherein automatically determining whether the replication data stored in the one or more replication storage devices is an accurate replication of the source data comprises determining whether the replication logs have stopped.

19. The system of claim 11 wherein automatically determining whether the replication data stored in the one or more replication storage devices is an accurate replication of the source data comprises determining whether a portion of the content of the source logs has been transferred to the replication logs.

20. The system of claim 11 wherein when the one or more processors determine that the replication data is accurate, automatically backing up the source data to the one or more secondary storage devices to create a backup copy of the primary data on one or more secondary storage devices different than the one or more primary storage devices and the one or more replication storage devices, wherein the backup copy is stored in a backup format different than the native format for the at least one software application.

* * * * *