



- (51) International Patent Classification:
G06F 15/18 (2006.01)
- (21) International Application Number:
PCT/US2016/046557
- (22) International Filing Date:
11 August 2016 (11.08.2016)
- (25) Filing Language:
English
- (26) Publication Language:
English
- (30) Priority Data:
62/203,777 11 August 2015 (11.08.2015) US
- (71) Applicant: **COGNOA, INC.** [US/US]; 395 Page Mill Road, Palo Alto, CA 94306 (US).
- (72) Inventors: **VAUGHAN, Brent**; 445 Ramona Road, Portola Valley, CA 94028 (US). **LAJONCHERE, Clara**; 2330 Duane Street, #103, Los Angeles, CA 90039 (US). **WALL, Dennis**; 3390 Greer Road, Palo Alto, CA 94303 (US). **HACK, Jay**; 2019 Day Street, Ann Arbor, MI 48104 (US).

HACK, Charlie; 19 E. 72nd Street, New York, NY 10021 (US).

(74) Agents: **SHIMMICK, John** et al.; Wilson Sonsini Goodrich & Rosati, 650 Page Mill Road, Palo Alto, CA 94304-1050 (US).

(81) Designated States (unless otherwise indicated, for every kind of national protection available): AE, AG, AL, AM, AO, AT, AU, AZ, BA, BB, BG, BH, BN, BR, BW, BY, BZ, CA, CH, CL, CN, CO, CR, CU, CZ, DE, DK, DM, DO, DZ, EC, EE, EG, ES, FI, GB, GD, GE, GH, GM, GT, HN, HR, HU, ID, IL, IN, IR, IS, JP, KE, KG, KN, KP, KR, KZ, LA, LC, LK, LR, LS, LU, LY, MA, MD, ME, MG, MK, MN, MW, MX, MY, MZ, NA, NG, NI, NO, NZ, OM, PA, PE, PG, PH, PL, PT, QA, RO, RS, RU, RW, SA, SC, SD, SE, SG, SK, SL, SM, ST, SV, SY, TH, TJ, TM, TN, TR, TT, TZ, UA, UG, US, UZ, VC, VN, ZA, ZM, ZW.

(84) Designated States (unless otherwise indicated, for every kind of regional protection available): ARIPO (BW, GH, GM, KE, LR, LS, MW, MZ, NA, RW, SD, SL, ST, SZ, TZ, UG, ZM, ZW), Eurasian (AM, AZ, BY, KG, KZ, RU,

[Continued on next page]

(54) Title: METHODS AND APPARATUS TO DETERMINE DEVELOPMENTAL PROGRESS WITH ARTIFICIAL INTELLIGENCE AND USER INPUT

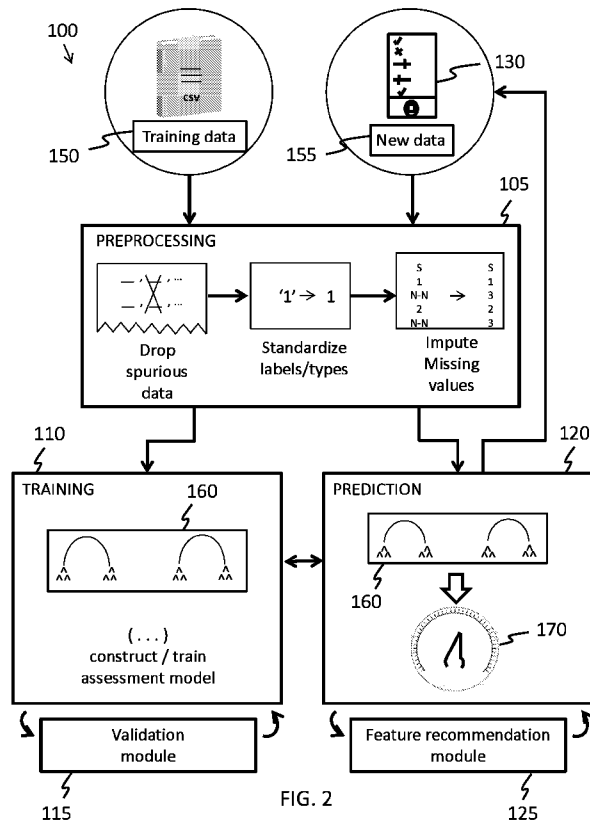

(57) Abstract: The methods and apparatus disclosed herein can diagnose or identify a subject as at risk of having one or more developmental disorders with fewer questions, decreased amounts of time, and determine a plurality of developmental disorders, and provide clinically acceptable sensitivity and specificity in a clinical environment. The methods and apparatus disclosed herein can be configured to diagnose or determine the subject as at risk of a developmental disorder among a plurality of developmental disorders, and decreasing the number of questions presented can be particularly helpful where a subject presents with a plurality of possible developmental disorders. A processor can be configured with instructions to identify a most predictive next question, such that a person can be diagnosed or identified as at risk with fewer questions.

WO 2017/027709 A1

TJ, TM), European (AL, AT, BE, BG, CH, CY, CZ, DE, DK, EE, ES, FI, FR, GB, GR, HR, HU, IE, IS, IT, LT, LU, LV, MC, MK, MT, NL, NO, PL, PT, RO, RS, SE, SI, SK, SM, TR), OAPI (BF, BJ, CF, CG, CI, CM, GA, GN, GQ, GW, KM, ML, MR, NE, SN, TD, TG).

Published:

— *with international search report (Art. 21(3))*

METHODS AND APPARATUS TO DETERMINE DEVELOPMENTAL PROGRESS WITH ARTIFICIAL INTELLIGENCE AND USER INPUT

CROSS-REFERENCE

[0001] The present application claims priority to U.S. Provisional Application Ser. No. 62/203,777, filed on August 11, 2015, entitled “Methods and Apparatus to Determine Developmental Progress with Artificial Intelligence and User Input” [attorney docket no. 46173-702.101], the entire disclosures of which are incorporated herein by reference.

[0002] The subject matter of the present application is also related to U.S. Application Ser. No. 14/354,032, filed on April 24, 2014, entitled “Enhancing Diagnosis of Disorder Through Artificial Intelligence and Mobile Health Technologies Without Compromising Accuracy” [attorney docket no. 46173-701.831], the entire disclosure of which is incorporated herein by reference.

BACKGROUND OF THE INVENTION

[0003] Prior methods and apparatus for diagnosing people with a developmental disorder can be less than ideal in at least some respects. Unfortunately, a less than ideal amount of time, energy and money can be required to obtain a diagnosis or determine whether a subject is at risk for developmental disorders such as autism, autistic spectrum, attention deficit disorder, attention deficit hyperactive disorder and speech and learning disability, for example. The healthcare system is under increasing pressure to deliver care at lower costs, and prior methods and apparatus for clinically diagnosing or identifying a subject as at risk of a developmental disorder can result in greater expense and burden on the health care system than would be ideal. Further, at least some subjects are not treated as soon as ideally would occur, such that the burden on the healthcare system is increased with the additional care required for these subjects.

[0004] The identification of developmental disorders in subjects presents a daunting technical problem in terms of both accuracy and efficiency. Many known methods for identifying such disorders are often time-consuming and resource-intensive, requiring a subject to answer a large number of questions or undergo extensive observation under the administration of qualified clinicians, who may be limited in number and availability depending on the subject’s geographical location. In addition, many known methods for identifying developmental disorders have less than ideal accuracy and consistency, as subjects to be evaluated using such methods often present a vast range of variation that can be difficult to

capture and classify. A technical solution to such a technical problem would be desirable, wherein the technical solution can improve both the accuracy and efficiency of existing methods. Ideally, such a technical solution would reduce the required time and resources for administering a method for identifying developmental disorders, and improve the accuracy and consistency of the identification outcomes across subjects.

[0005] Although prior lengthy tests with questions can be administered to caretakers such as parents in order to diagnose or identify a subject as at risk for a developmental disorder, such tests can be quite long and burdensome. For example at least some of these tests have over one hundred questions, and more than one such lengthy test may be administered further increasing the burden on health care providers and caretakers. Additional data may be required such as clinical observation of the subject, and clinical visits may further increase the amount of time and burden on the healthcare system. Consequently, the time between a subject being identified as needing to be evaluated and being clinically identified as at risk or diagnosed with a developmental delay can be several months, and in some instances over a year.

[0006] The delay between identified need for an evaluation and clinical diagnosis can result in less than ideal care in at least some instances. Some developmental disorders can be treated with timely intervention. However, the large gap between a caretaker initially identifying a prospective as needing an evaluation and clinically diagnosing the subject or clinically identifying the subject as at risk can result in less than ideal treatment. In at least some instances, a developmental disorder may have a treatment window, and the treatment window may be missed or the subject treated for only a portion of the treatment window.

[0007] Although prior methods and apparatus have been proposed to decrease the number of questions asked, such prior methods and apparatus can be less than ideal in at least some respects. Although prior methods and apparatus have relied on training and test datasets to train and validate, respectively, the methods and apparatus, the actual clinical results of such methods and apparatus can be less than ideal, as the clinical environment can present more challenging cases than the training and test dataset. The clinical environment can present subjects who may have one or more of several possible developmental disorders, and relying on a subset of questions may result in less than ideal sensitivity and specificity of the tested developmental disorder. Also, the use of only one test to diagnose only one developmental disorder, e.g. autism, may provide less than ideal results for diagnosing the intended developmental disorder and other disorders, as subject behavior from other developmental disorders may present confounding variables that decrease the sensitivity and specificity of

the subset of questions targeting the one developmental disorder. Also, reliance on a predetermined subset can result in less than ideal results as more questions than would be ideal may be asked, and the questions asked may not be the ideal subset of questions for a particular subject.

[0008] Further, many subjects may have two or more related disorders or conditions. If each test is designed to diagnose or identify only a single disorder or condition, a subject presenting with multiple disorders may be required to take multiple tests. The evaluation of a subject using multiple diagnostic tests may be lengthy, expensive, inconvenient, and logistically challenging to arrange. It would be desirable to provide a way to test a subject using a single diagnostic test that is capable of identifying or diagnosing multiple related disorders or conditions with sufficient sensitivity and specificity.

[0009] In light of the above, improved methods and apparatus of diagnosing and identifying subjects at risk are needed. Ideally such methods and apparatus would require fewer questions, decreased amounts of time, determine a plurality of developmental disorders, and provide clinically acceptable sensitivity and specificity in a clinical or nonclinical environment. Ideally, such methods and apparatus can also be used to determine the developmental progress of a subject.

SUMMARY OF THE INVENTION

[0010] The methods and apparatus disclosed herein can determine the developmental progress of a subject in a clinical or nonclinical environment. For example, the described methods and apparatus can identify a subject as developmentally advanced in one or more areas of development, or identify a subject as developmentally delayed or at risk of having one or more developmental disorders. The methods and apparatus disclosed can determine the subject's developmental progress by analyzing a plurality of characteristics or features of the subject based on an assessment model, wherein the assessment model can be generated from large datasets of relevant subject populations using machine-learning approaches. The methods and apparatus disclosed herein comprise improved logical structures and processes to diagnose a subject with a disorder among a plurality of disorders, using a single test.

[0011] The methods and apparatus disclosed herein can diagnose or identify a subject as at risk of having one or more developmental disorders among a plurality of developmental disorders in a clinical or nonclinical setting, with fewer questions, in a decreased amounts of time, and with clinically acceptable sensitivity and specificity in a clinical environment. A processor can be configured with instructions to identify a most predictive next question,

such that a person can be diagnosed or identified as at risk with fewer questions. Identifying the most predictive next question in response to a plurality of answers has the advantage of increasing the sensitivity and the specificity with fewer questions. The methods and apparatus disclosed herein can be configured to evaluate a subject for a plurality of related developmental disorders using a single test, and diagnose or determine the subject as at risk of one or more of the plurality of developmental disorders using the single test. Decreasing the number of questions presented can be particularly helpful where a subject presents with a plurality of possible developmental disorders. Evaluating the subject for the plurality of possible disorders using just a single test can greatly reduce the length and cost of the evaluation procedure. The methods and apparatus disclosed herein can diagnose or identify the subject as at risk for having a single developmental disorder among a plurality of possible developmental disorders that may have overlapping symptoms.

[0012] While the most predictive next question can be determined in many ways, in many instances the most predictive next question is determined in response to a plurality of answers to preceding questions that may comprise prior most predictive next questions. The most predictive next question can be determined statistically, and a set of possible most predictive next questions evaluated to determine the most predictive next question. In many instances, answers to each of the possible most predictive next questions are related to the relevance of the question, and the relevance of the question can be determined in response to the combined feature importance of each possible answer to a question.

[0013] In one aspect, disclosed herein is an apparatus for evaluating a subject for risk of having a developmental disorder among two or more related developmental disorders. The apparatus comprises a processor comprising a tangible medium configured with instructions to present a question to the subject, the question configured to assess a clinical characteristic related to the two or more related developmental disorders. The tangible medium is further configured with instructions to receive an answer corresponding to the clinical characteristic of the subject related to the two or more related developmental disorders. The tangible medium is further configured with instructions to determine, in response to the answer, whether the subject is at greater risk of a first developmental disorder or a second developmental disorder of the two or more related developmental disorders, with a sensitivity and specificity of at least 80%.

[0014] In another aspect, disclosed herein is an apparatus for evaluating a subject for risk of having a developmental disorder among two or more related developmental disorders. The apparatus comprises a processor comprising a tangible medium having an assessment model

stored thereon, the assessment model comprising statistical correlations among a plurality of clinical characteristics and clinical diagnoses of the two or more related developmental disorders. The tangible medium is configured with instructions to receive an answer corresponding to a clinical characteristic of the subject related to the two or more related developmental disorders. The tangible medium is further configured with instructions to determine, in response to the answer and the assessment model, whether the subject is at greater risk of a first developmental disorder or a second developmental disorder of the two or more related developmental disorders, in response to the assessment model.

[0015] In another aspect, disclosed herein is an apparatus for evaluating a subject for risk of having a developmental disorder among two or more related developmental disorders having a comorbidity. The apparatus comprises a processor comprising a tangible medium configured with instructions to present a question to the subject, the question configured to assess a clinical characteristic related to the two or more related developmental disorders. The tangible medium is further configured with instructions to receive an answer corresponding to the clinical characteristic of the subject related to the two or more related developmental disorders. The tangible medium is further configured with instructions to determine, in response to the answer, whether the subject is at risk of a first developmental disorder and a second developmental disorder of the two or more related developmental disorders with comorbidity, with a sensitivity and specificity of at least 80%.

[0016] In another aspect, disclosed herein is an apparatus for evaluating a subject for risk of having a developmental disorder among two or more related developmental disorders. The apparatus comprises a processor comprising a tangible medium configured with instructions to receive a plurality of answers to a plurality of asked questions among a plurality of questions. The plurality of answers corresponds to clinical characteristics of the subject related to the two or more related developmental disorders. A plurality of remaining unasked questions of the plurality of questions comprises a most predictive next question. The tangible medium is further configured with instructions to determine, based on the plurality of answers, whether the subject is at greater risk of a first developmental disorder or a second developmental disorder of the two or more developmental disorders. The tangible medium is further configured with instructions to identify the most predictive next question among the plurality of remaining unasked questions, in response a determination of the subject as at greater risk of a first developmental disorder or a second developmental disorder of the two or more related developmental disorders.

[0017] A question that is most predictive of the first developmental disorder may be identified as the most predictive next question in response to a determination of the subject as at greater risk of the first developmental disorder. A question that is most predictive of the second developmental disorder may be identified as the most predictive next question in response to a determination of the subject as at greater risk of the second developmental disorder.

[0018] The processor may be configured with instructions to display the question and the most predictive next question. The processor may comprise instructions to identify the most predictive next question in response to the plurality of answers corresponding to the plurality of clinical characteristics of the subject. The plurality of answers may comprise a sequence of answers to a sequence of most predictive next questions.

[0019] The processor may be configured with instructions to identify the most predictive next question in response to an estimated predictive utility of each remaining question. The estimated predictive utility of each remaining question may be determined in response to a combination of a predictive utility of each possible answer to each remaining question and a probability of said each possible answer. The estimated predictive utility of each remaining question may be determined with a summation of products comprising the predictive utility of each possible answer to each remaining question combined with the probability of said each possible answer. The predictive utility of each possible answer may be multiplied by a probability of occurrence for said each possible answer. The predictive utility of each possible answer may correspond to a correlation of said each possible answer with clinical diagnosis of the first developmental disorder. The probability of said each possible answer may be determined in response to one or more answers of the subject corresponding to one or more clinical characteristics of the subject.

[0020] The processor may be configured with sufficient statistics to identify the most predictive next question that is most predictive of the first developmental disorder. The sufficient statistics may comprise sufficient statistics determined with one or more of a binary tree, a random forest, a decision tree, a plurality of decision trees, a plurality of decision trees with controlled variance, a multinomial logistic regression, a naive Bayes classifier, a linear classifier, an ensemble of linear classifiers, a boosting algorithm, a boosting algorithm trained with stochastic gradient descent, a boosting algorithm comprising training data weighting, a boosting algorithm comprising updating training data weighting, or a boosting algorithm comprising updating misclassified training data with higher weights. The sufficient statistics may comprise sufficient statistics of a classifier trained and validated on one or more subject

populations. The processor may comprise instructions to identify the most predictive next question in response to a plurality of answers corresponding to a plurality of clinical characteristics of the subject, a plurality of remaining questions, and an informativeness of each question of the plurality of remaining questions determined with the sufficient statistics. The most predictive next question may be identified in response to one or more of an informativeness or an estimated predictive utility of the most predictive next question determined in response to a plurality of answers corresponding to a plurality of clinical characteristics of the subject. The processor may comprise instructions to determine an informativeness of the most predictive next question in response to an output of a probabilistic graphical model comprising estimates of probability coefficients determined with logistic regression.

[0021] The processor may be configured with sufficient statistics of a machine learning algorithm configured in response to a plurality of clinically assessed subject populations in order to identify the most predictive next question that is most predictive of greater risk of the first developmental disorder. The processor may be configured with instructions to identify the most predictive next question in response to an estimated predictive utility of the most predictive next question with respect to each of the two or more developmental disorders. The processor may be configured with instructions to identify the next most predictive question with one or more of a binary tree, a random forest, a decision tree, a plurality of decision trees, a plurality of decision trees with controlled variance, a multinomial logistic regression, a naive Bayes classifier, a linear classifier, or an ensemble of linear classifiers.

[0022] The processor may be configured with instructions to identify first a first plurality of next most predictive questions of a first disorder, and to identify second a second plurality of next most predictive questions of a second disorder in response to a first plurality of answers to the first plurality of next most predictive questions related to the first disorder. The processor may be configured to identify each of the plurality of next most predictive questions in response to an answer to an immediately preceding next most predictive question. The processor may be configured with instructions to determine a first plurality of next most predictive questions together and to receive answers to the first plurality of next most predictive questions, and the processor may be configured to determine a second plurality of next most predictive questions together in response to the answers to the first plurality of next most predictive questions.

[0023] The processor may be configured with instructions to determine a first plurality of next most predictive questions of a first disorder and a second plurality of next most

predictive questions of a second disorder. The processor may be configured with instructions to determine the second plurality of next most predictive questions of the second disorder in response to answers to the first plurality of next most predictive questions. The processor may be configured with instructions to determine a next most predictive question of the second plurality of next most predictive questions of the second disorder in response to first answers to the first plurality of next most predictive questions and second answers to the second plurality of next most predictive questions. The processor may be configured with instructions to determine a first feature importance related to the first disorder for each of the first plurality of next most predictive questions and a second feature importance related to the second disorder for each of the second plurality of next most predictive questions. The processor may be configured with instructions to determine a next most predictive question of a first disorder and a second disorder.

[0024] In another aspect, disclosed herein is an apparatus to determine developmental progress of a subject in response to a plurality of questions. The apparatus comprises a processor comprising a tangible medium configured with instructions to receive a plurality of answers to a plurality of asked questions among a plurality of questions. The plurality of answers correspond to clinical characteristics of the subject related to the developmental progress, and a plurality of remaining unasked questions of the plurality of questions comprise a most predictive next question. The tangible medium is further configured with instructions to determine the developmental progress of the subject based on the plurality of answers. The tangible medium is further configured with instructions to identify the most predictive next question among the plurality of remaining unasked questions, in response to a determination of the developmental progress of the subject.

[0025] In another aspect, disclosed herein is an apparatus for evaluating a subject as developmentally advanced in an area of development among a plurality of areas of development. The apparatus comprises a processor comprising a tangible medium configured with instructions to receive a plurality of answers to a plurality of asked questions among a plurality of questions. The plurality of answers correspond to clinical characteristics of the subject related to the plurality of areas of development, and a plurality of remaining unasked questions of the plurality of questions comprise a most predictive next question. The tangible medium is further configured with instructions to determine, based on the plurality of answers, whether the subject is developmentally advanced in a first area of development compared to a second area of development of the plurality of areas of development. The tangible medium is further configured with instructions to identify the most predictive next

question among the plurality of remaining unasked questions, in response a determination of the subject as developmentally advanced in the first area of development compared to the second area of development of the plurality of areas of development.

[0026] In another aspect, disclosed herein is an apparatus for evaluating a subject for risk of having a developmental disorder among two or more developmental disorders. The apparatus comprises a processor comprising a tangible medium configured with instructions to receive input data corresponding a clinical characteristic of the subject related to the two or more developmental disorders. The tangible medium is further configured with instructions to determine, in response to the input data, whether the subject is at greater risk of a first developmental disorder or a second developmental disorder of the two or more related developmental disorders, with a sensitivity and specificity of at least 80%.

[0027] In another aspect, disclosed herein is an apparatus for evaluating a subject for risk of having a developmental disorder among two or more related developmental disorders. The apparatus comprises a memory having an assessment model stored thereon, the assessment model comprising statistical correlations between a plurality of clinical characteristics and clinical diagnoses of the two or more related developmental disorders. The apparatus further comprises a processor comprising a tangible medium configured with instructions to receive input data corresponding a clinical characteristic of the subject related to the two or more developmental disorders. The tangible medium is further configured with instructions to determine, in response to the input data and the assessment model, whether the subject is at greater risk of a first developmental disorder or a second developmental disorder of the two or more related developmental disorders.

[0028] In another aspect, disclosed herein is an apparatus for evaluating a subject for risk of having a developmental disorder among two or more developmental disorders. The apparatus comprises a processor comprising a tangible medium configured with instructions to receive input data corresponding a first clinical characteristic of the subject related to the two or more developmental disorders. The tangible medium is further configured with instructions to determine, in response to the input data, whether the subject is at greater risk of a first developmental disorder or a second developmental disorder of the two or more related developmental disorders. The tangible medium is further configured with instructions to identify a second clinical characteristic that is most predictive of the first developmental disorder, in response to the determination of the subject as at greater risk of the first developmental disorder. The tangible medium is further configured with instructions to receive additional input data corresponding to the second clinical characteristic of the subject.

[0029] The input data may comprise one or more of an answer of the subject to a question, a result of a structured interaction with the subject, a performance of a subject on a game, a response of the subject to a stimulus, a response of the subject to a stimulus on a display visible to the subject, a response of the subject when asked to pop bubbles with his or her fingers, an observation of the subject, a video observation of the subject, or a clinical observation of the subject.

[0030] In any apparatus for evaluating a subject as disclosed herein, the apparatus may further comprise a memory having an assessment model stored thereon, the assessment model comprising statistical correlations between a plurality of clinical characteristics and clinical diagnoses of the two or more developmental disorders. The processor may be further configured with instructions to determine whether the subject is at greater risk of the first developmental disorder or the second developmental disorder in response to the assessment model.

[0031] In any apparatus for evaluating a subject as disclosed herein, the first developmental disorder and the second developmental disorder may comprise a comorbidity. The first developmental disorder and the second developmental disorder may comprise a comorbidity and the subject may be at greater risk of the first disorder than the second disorder.

[0032] In any apparatus for evaluating a subject as disclosed herein, the plurality of questions may comprise a plurality of predetermined questions. A question having high covariance with a question already answered by the subject may not be identified as the most predictive next question.

[0033] In any apparatus for evaluating a subject as disclosed herein, the apparatus may further comprise an input and a display coupled to the input. The processor may be configured with instructions to display the plurality of questions and receive the plurality of answers to the plurality of questions via the input, and to display the identified most predictive next question.

[0034] In any apparatus for evaluating a subject as disclosed herein, the processor may be configured to determine the subject as at risk of the developmental disorder with one or more of a confidence interval of at least 85% or a sensitivity and specificity of at least 85%. The processor may be configured to determine the subject as at risk of the developmental disorder with one or more of a confidence interval of at least 90% or a sensitivity and specificity of at least 90%. The processor may be configured with instructions to diagnose the subject with one or more of the two or more developmental disorders. The processor may be configured

with instructions to determine a risk of the subject for having each of the two or more developmental disorders.

[0035] In any apparatus for evaluating a subject as disclosed herein, the processor may be configured with instructions to determine, in a clinical or nonclinical setting, the subject as at risk for the developmental disorders with a confidence of at least 80% (per cent). The processor may be configured with instructions to determine, in a clinical or nonclinical setting, the subject as at risk for one or more of the two or more developmental disorders with a sensitivity of at least 80% (per cent) and a specificity of at least 80% (per cent).

[0036] In any apparatus for evaluating a subject as disclosed herein, the two or more developmental disorders may comprise two or more disorders of Diagnostic and Statistical Manual of Mental Disorders (DSM) IV or DSM V. The two or more developmental disorders may comprise one or more of autism spectrum disorder, a level of autism spectrum disorder (ASD), level 1 of ASD, level 2 of ASD, level 3 of ASD, autism (“classical autism”), Asperger’s syndrome (“high functioning autism”), pervasive development disorder (PDD “atypical autism”), pervasive developmental disorder not otherwise specified (PDD-NOS), developmental disorders related to autism spectrum disorder, speech and language delay (SLD), obsessive compulsive disorder (OCD), social communication disorder, intellectual disabilities, learning disabilities, sensory processing, attention deficit disorder (ADD), attention deficit hyperactive disorder (ADHD), speech disorder, language disorder, deficits in social communication, deficits in social interaction, restricted repetitive behaviors (RBBs), restrictive repetitive interests, restrictive repetitive activities, global developmental delay, or other behavioral, intellectual, or developmental delay. The two or more developmental disorders may comprise a plurality of disorders having related symptoms, the plurality of disorders having related symptoms of one or more of Autism, Asperger’s syndrome, pervasive developmental disorder not otherwise specified (PDD-NOS), ADHD, speech and language delay, OCD, or social communication disorder.

[0037] In any apparatus for evaluating a subject as disclosed herein, the processor may comprise one or more of a local processor or a remote server. The processor may comprise one or more of a local processor or a remote server, wherein the processor may be configured to select a next question with sufficient statistics stored on one or more of the local processor or the remote server.

[0038] In another aspect, disclosed herein is a method of evaluating a subject for risk of having a developmental disorder among two or more related developmental disorders. The method comprises presenting a question to the subject, the question configured to assess a

clinical characteristic related to the two or more related developmental disorders. The method further comprises receiving an answer corresponding to the clinical characteristic of the subject related to the two or more related developmental disorders. The method further comprises determining, in response to the answer, whether the subject is at greater risk of a first developmental disorder or a second developmental disorder of the two or more related developmental disorders with a sensitivity and specificity of at least 80%.

[0039] In another aspect, disclosed herein is a method of evaluating a subject for risk of having a developmental disorder among two or more related developmental disorders. The method comprises presenting a question to the subject, the question configured to assess a clinical characteristic related to the two or more related developmental disorders. The method further comprises receiving an answer corresponding to the clinical characteristic of the subject related to the two or more related developmental disorders. The method further comprises determining, in response to the answer, whether the subject is at greater risk of a first developmental disorder or a second developmental disorder of the two or more related developmental disorders, in response to an assessment model comprising statistical correlations between a plurality of clinical characteristics and clinical diagnoses of the two or more related developmental disorders.

[0040] In another aspect, disclosed herein is a method of evaluating a subject for risk of having a developmental disorder among two or more related developmental disorders. The method comprises presenting a question to the subject, the question configured to assess a clinical characteristic related to the two or more related developmental disorders. The method further comprises receiving an answer corresponding to the clinical characteristic of the subject related to the two or more related developmental disorders. The method further comprises determining, in response to the answer, whether the subject is at risk of a first developmental disorder and a second developmental disorder of the two or more related developmental disorders with comorbidity, with a sensitivity and specificity of at least 80%.

[0041] In another aspect, disclosed herein is a method of evaluating a subject for risk of having a developmental disorder among two or more related developmental disorders. The method comprises receiving a plurality of answers to a plurality of asked questions among a plurality of questions, the plurality of answers corresponding to clinical characteristics of the subject related to the two or more related developmental disorders. A plurality of remaining unasked questions of the plurality of questions comprises a most predictive next question. The method further comprises determining, based on the plurality of answers, whether the subject is at greater risk of a first developmental disorder or a second developmental disorder

of the two or more developmental disorders. The method further comprises identifying the most predictive next question among the plurality of remaining unasked questions, in response a determination of the subject as at greater risk of a first developmental disorder or a second developmental disorder of the two or more related developmental disorders.

[0042] A question that is most predictive of the first developmental disorder may be identified as the most predictive next question in response to a determination of the subject as at greater risk of the first developmental disorder. A question that is most predictive of the second developmental disorder may be identified as the most predictive next question in response to a determination of the subject as at greater risk of the second developmental disorder.

[0043] The identifying may comprise identifying the most predictive next question in response to the plurality of answers corresponding to the plurality of clinical characteristics of the subject. The plurality of answers may comprise a sequence of answers to a sequence of most predictive next questions.

[0044] The identifying may comprise identifying the most predictive next question in response to an estimated predictive utility of each remaining question of the plurality of remaining unasked questions. The estimated predictive utility of each remaining question is determined in response to a combination of a predictive utility of each possible answer to each remaining question and a probability of said each possible answer. The estimated predictive utility of each remaining question may be determined with a summation of products comprising the predictive utility of each possible answer to each remaining question combined with the probability of said each possible answer. The predictive utility of each possible answer may be multiplied by a probability of occurrence for said each possible answer. The predictive utility of each possible answer may correspond to a correlation of said each possible answer with clinical diagnosis of the first developmental disorder. The probability of said each possible answer may be determined in response to one or more answers of the subject corresponding to one or more clinical characteristics of the subject.

[0045] The identifying may comprise identifying with sufficient statistics the most predictive next question that is most predictive of the first development disorder. The sufficient statistics may comprise sufficient statistics determined with one or more of a binary tree, a random forest, a decision tree, a plurality of decision trees, a plurality of decision trees with controlled variance, a multinomial logistic regression, a naive Bayes classifier, a linear classifier, an ensemble of linear classifiers, a boosting algorithm, a boosting algorithm trained with stochastic gradient descent, a boosting algorithm comprising training data weighting, a

boosting algorithm comprising updating training data weighting, or a boosting algorithm comprising updating misclassified training data with higher weights. The sufficient statistics may comprise sufficient statistics of a classifier trained and validated on one or more subject populations.

[0046] The identifying may comprise identifying the most predictive next question in response to a plurality of answers corresponding to a plurality of clinical characteristics of the subject, a plurality of remaining questions, and an informativeness of each question of the plurality of remaining questions determined with the sufficient statistics. The most predictive next question may be identified in response to one or more of an informativeness or an estimated predictive utility of the most predictive next question determined in response to a plurality of answers corresponding to a plurality of clinical characteristics of the subject. The method may further comprise determining an informativeness of the most predictive next question in response to an output of a probabilistic graphical model comprising estimates of probability coefficients determined with logistic regression.

[0047] The identifying may comprise identifying the most predictive next question that is most predictive of greater risk of the first developmental disorder using sufficient statistics of a machine learning algorithm configured in response to a plurality of clinically assessed subject populations. The identifying may comprise identifying the most predictive next question in response to an estimated predictive utility of the most predictive next question with respect to each of the two or more developmental disorders. The identifying may comprise identifying the next most predictive question with one or more of a binary tree, a random forest, a decision tree, a plurality of decision trees, a plurality of decision trees with controlled variance, a multinomial logistic regression, a naive Bayes classifier, a linear classifier, or an ensemble of linear classifiers.

[0048] The plurality of questions may comprise a plurality of predetermined questions. A question having high covariance with a question already answered by the subject may not be identified as the most predictive next question.

[0049] The method may further comprise displaying the plurality of questions on a display, receiving the plurality of answers to the plurality of questions via an input coupled to the display, and displaying the identified most predictive next question on the display.

[0050] The identifying may comprise identifying first a first plurality of next most predictive questions of a first disorder, and identifying second a second plurality of next most predictive questions of a second disorder in response to a first plurality of answers to the first plurality of next most predictive questions related to the first disorder. The identifying may comprise

identifying each of the plurality of next most predictive questions in response to an answer to an immediately preceding next most predictive question. The identifying may comprise identifying a first plurality of next most predictive questions together and to receive answers to the first plurality of next most predictive questions, and identifying a second plurality of next most predictive questions together in response to the answers to the first plurality of next most predictive questions.

[0051] The identifying may comprise identifying a first plurality of next most predictive questions of a first disorder and a second plurality of next most predictive questions of a second disorder. The second plurality of next most predictive questions of the second disorder may be identified in response to answers to the first plurality of next most predictive questions. A next most predictive question of the second plurality of next most predictive questions of the second disorder may be identified in response to first answers to the first plurality of next most predictive questions and second answers to the second plurality of next most predictive questions. The method may further comprise determining a first feature importance related to the first disorder for each of the first plurality of next most predictive questions and a second feature importance related to the second disorder for each of the second plurality of next most predictive questions.

[0052] In any method of evaluating a subject as disclosed herein, the determining may comprise determining in response to an assessment model comprising statistical correlations between a plurality of clinical characteristics and clinical diagnoses of the two or more developmental disorders. The determining comprises determining whether the subject is at greater risk of the first developmental disorder or the second developmental disorder in response to the assessment model. The determining may comprise determining whether the subject is at risk of the first developmental disorder and the second developmental disorder with comorbidity. The determining may comprise determining whether the subject is at risk of the first developmental disorder and the second developmental disorder with comorbidity and the subject is at greater risk of the first disorder than the second disorder.

[0053] In any method of evaluating a subject as disclosed herein, the determining may comprise determining the subject as at risk of the developmental disorder with one or more of a confidence interval of at least 85% or a sensitivity and specificity of at least 85%. The processor may be configured to determine the subject as at risk of the developmental disorder with one or more of a confidence interval of at least 90% or a sensitivity and specificity of at least 90%.

[0054] In any method of evaluating a subject as disclosed herein, the method may further comprise diagnosing the subject with one or more of the two or more related developmental disorders. The method may further comprise determining a risk of the subject for having each of the two or more developmental disorders.

[0055] In any method of evaluating a subject as disclosed herein, the determining may comprise determining, in a clinical or nonclinical setting, the subject as at risk for the developmental disorders with a confidence of at least 80% (per cent). The determining may comprise determining, in a clinical or nonclinical setting, the subject as at risk for one or more of the two or more developmental disorders with a sensitivity of at least 80% (per cent) and a specificity of at least 80% (per cent).

[0056] In any method of evaluating a subject as disclosed herein, the two or more related developmental disorders may comprise two or more disorders of Diagnostic and Statistical Manual of Mental Disorders (DSM) IV or DSM V. The two or more related developmental disorders may comprise one or more of autism spectrum disorder, a level of autism spectrum disorder (ASD), level 1 of ASD, level 2 of ASD, level 3 of ASD, autism (“classical autism”), Asperger’s syndrome (“high functioning autism”), pervasive development disorder (PDD “atypical autism”), pervasive developmental disorder not otherwise specified (PDD-NOS), developmental disorders related to autism spectrum disorder, speech and language delay (SLD), obsessive compulsive disorder (OCD), social communication disorder, intellectual disabilities, learning disabilities, sensory processing, attention deficit disorder (ADD), attention deficit hyperactive disorder (ADHD), speech disorder, language disorder, deficits in social communication, deficits in social interaction, restricted repetitive behaviors (RBBs), restrictive repetitive interests, restrictive repetitive activities, global developmental delay, or other behavioral, intellectual, or developmental delay. The two or more related developmental disorders may comprise a plurality of disorders having related symptoms, the plurality of disorders having related symptoms of one or more of Autism, Asperger’s syndrome, pervasive developmental disorder not otherwise specified (PDD-NOS), ADHD, speech and language delay, OCD, or social communication disorder.

[0057] In any method of evaluating a subject as disclosed herein, the method may further comprise selecting a next question with sufficient statistics stored on one or more of a local processor or a remote server. The method may further comprise displaying the plurality of questions and the most predictive next questions.

[0058] In any method of evaluating a subject as disclosed herein, the method may further comprise determining a next most predictive question of a first disorder and a second disorder.

[0059] In any method of evaluating a subject as disclosed herein, a field to an unanswered question may be provided with a value.

[0060] In another aspect, disclosed herein is a method for providing an apparatus for evaluating risk of a subject as disclosed herein.

INCORPORATION BY REFERENCE

[0061] All publications, patents, and patent applications mentioned in this specification are herein incorporated by reference to the same extent as if each individual publication, patent, or patent application was specifically and individually indicated to be incorporated by reference.

BRIEF DESCRIPTION OF THE DRAWINGS

[0062] The novel features of the invention are set forth with particularity in the appended claims. A better understanding of the features and advantages of the present invention will be obtained by reference to the following detailed description that sets forth illustrative embodiments, in which the principles of the invention are utilized, and the accompanying drawings of which:

[0063] FIGS. 1A and 1B show some exemplary developmental disorders that may be evaluated using the assessment procedure as described herein.

[0064] FIG. 2 is a schematic diagram of an exemplary data processing module for providing the assessment procedure as described herein.

[0065] FIG. 3 is a schematic diagram illustrating a portion of an exemplary assessment model based on a Random Forest classifier.

[0066] FIG. 4 is an exemplary operational flow of a prediction module as described herein.

[0067] FIG. 5 is an exemplary operational flow of a feature recommendation module as described herein.

[0068] FIG. 6 is an exemplary operational flow of an expected feature importance determination algorithm as performed by a feature recommendation module described herein.

[0069] FIG. 7 illustrates a method of administering an assessment procedure as described herein.

[0070] FIG. 8 shows a computer system suitable for incorporation with the methods and apparatus described herein.

[0071] FIG. 9 shows receiver operating characteristic (ROC) curves mapping sensitivity versus fall-out for an exemplary assessment model as described herein.

[0072] FIG. 10 is a scatter plot illustrating a performance metric for a feature recommendation module as described herein.

DETAILED DESCRIPTION OF THE INVENTION

[0073] While various embodiments of the invention have been shown and described herein, it will be obvious to those skilled in the art that such embodiments are provided by way of example only. Numerous variations, changes, and substitutions may occur to those skilled in the art without departing from the invention. It should be understood that various alternatives to the embodiments of the invention described herein may be employed. It shall be understood that different aspects of the invention can be appreciated individually, collectively, or in combination with each other.

[0074] The terms “based on” and “in response to” are used interchangeably with the present disclosure.

[0075] The term “processor” encompasses one or more of a local processor, a remote processor, or a processor system, and combinations thereof.

[0076] The term “feature” is used herein to describe a characteristic or attribute that is relevant to determining the developmental progress of a subject. For example, a “feature” may refer to a clinical characteristic that is relevant to clinical evaluation or diagnosis of a subject for one or more developmental disorders (e.g., age, ability of subject to engage in pretend play, etc.). The term “feature value” is herein used to describe a particular subject’s value for the corresponding feature. For example, a “feature value” may refer to a clinical characteristic of a subject that is related to one or more developmental disorders (e.g., if feature is “age”, feature value could be 3; if feature is “ability of subject to engage in pretend play”, feature value could be “variety of pretend play” or “no pretend play”).

[0077] Described herein are methods and apparatus for determining the developmental progress of a subject. For example, the described methods and apparatus can identify a subject as developmentally advanced in one or more areas of development or cognitively declining in one or more cognitive functions, or identify a subject as developmentally delayed or at risk of having one or more developmental disorders. The methods and apparatus disclosed can determine the subject’s developmental progress by analyzing a plurality of

characteristics or features of the subject based on an assessment model, wherein the assessment model can be generated from large datasets of relevant subject populations using machine-learning approaches.

[0078] While methods and apparatus are herein described in the context of identifying one or more developmental disorders of a subject, the methods and apparatus are well-suited for use in determining any developmental progress of a subject. For example, the methods and apparatus can be used to identify a subject as developmentally advanced, by identifying one or more areas of development in which the subject is advanced. To identify one or more areas of advanced development, the methods and apparatus may be configured to assess one or more features or characteristics of the subject that are related to advanced or gifted behaviors, for example. The methods and apparatus as described can also be used to identify a subject as cognitively declining in one or more cognitive functions, by evaluating the one or more cognitive functions of the subject.

[0079] Described herein are methods and apparatus for diagnosing or assessing risk for one or more developmental disorders in a subject. The method may comprise providing a data processing module, which can be utilized to construct and administer an assessment procedure for screening a subject for one or more of a plurality of developmental disorders or conditions. The assessment procedure can evaluate a plurality of features or characteristics of the subject, wherein each feature can be related to the likelihood of the subject having at least one of the plurality of developmental disorders screenable by the procedure. Each feature may be related to the likelihood of the subject having two or more related developmental disorders, wherein the two or more related disorders may have one or more related symptoms. The features can be assessed in many ways. For example, the features may be assessed via a subject's answers to questions, observations of a subject, or results of a structured interaction with a subject, as described in further detail herein.

[0080] To distinguish among a plurality of developmental disorders of the subject within a single screening procedure, the procedure can dynamically select the features to be evaluated in the subject during administration of the procedure, based on the subject's values for previously presented features (e.g., answers to previous questions). The assessment procedure can be administered to a subject or a caretaker of the subject with a user interface provided by a computing device. The computing device comprises a processor having instructions stored thereon to allow the user to interact with the data processing module through a user interface. The assessment procedure may take less than 10 minutes to administer to the subject, for example 5 minutes or less. Thus, apparatus and methods

described herein can provide a prediction of a subject's risk of having one or more of a plurality of developmental disorders using a single, relatively short screening procedure.

[0081] The methods and apparatus disclosed herein can be used to determine a most relevant next question related to a feature of a subject, based on previously identified features of the subject. For example, the methods and apparatus can be configured to determine a most relevant next question in response to previously answered questions related to the subject. A most predictive next question can be identified after each prior question is answered, and a sequence of most predictive next questions and a corresponding sequence of answers generated. The sequence of answers may comprise an answer profile of the subject, and the most predictive next question can be generated in response to the answer profile of the subject.

[0082] The methods and apparatus disclosed herein are well suited for combinations with prior questions that can be used to diagnose or identify the subject as at risk in response to fewer questions by identifying the most predictive next question in response to the previous answers, for example.

[0083] FIGS. 1A and 1B show some exemplary developmental disorders that may be evaluated using the assessment procedure as described herein. The assessment procedure can be configured to evaluate a subject's risk for having one or more developmental disorders, such as two or more related developmental disorders. The developmental disorders may have at least some overlap in symptoms or features of the subject. Such developmental disorders may include pervasive development disorder (PDD), autism spectrum disorder (ASD), social communication disorder, restricted repetitive behaviors, interests, and activities (RRBs), autism ("classical autism"), Asperger's Syndrome ("high functioning autism), PDD-not otherwise specified (PDD-NOS, "atypical autism"), attention deficit and hyperactivity disorder (ADHD), speech and language delay, obsessive compulsive disorder (OCD), intellectual disability, learning disability, or any other relevant development disorder, such as disorders defined in any edition of the Diagnostic and Statistical Manual of Mental Disorders (DSM). The assessment procedure may be configured to determine the risk of the subject for having each of a plurality of disorders. The assessment procedure may be configured to determine the subject as at greater risk of a first disorder or a second disorder of the plurality of disorders. The assessment procedure may be configured to determine the subject as at risk of a first disorder and a second disorder with comorbidity. The assessment procedure may be configured to predict a subject to have normal development, or have low risk of having any of the disorders the procedure is configured to screen for. The assessment procedure may

further be configured to have high sensitivity and specificity to distinguish among different severity ratings for a disorder; for example, the procedure may be configured to predict a subject's risk for having level 1 ASD, level 2 ASD, or level 3 ASD as defined in the fifth edition of the DSM (DSM-V).

[0084] Many developmental disorders may have similar or overlapping symptoms, thus complicating the assessment of a subject's developmental disorder. The assessment procedure described herein can be configured to evaluate a plurality of features of the subject that may be relevant to one or more developmental disorders. The procedure can comprise an assessment model that has been trained using a large set of clinically validated data to learn the statistical relationship between a feature of a subject and clinical diagnosis of one or more developmental disorders. Thus, as a subject participates in the assessment procedure, the subject's feature value for each evaluated feature (e.g., subject's answer to a question) can be queried against the assessment model to identify the statistical correlation, if any, of the subject's feature value to one or more screened developmental disorders. Based on the feature values provided by the subject, and the relationship between those values and the predicted risk for one or more developmental disorders as determined by the assessment model, the assessment procedure can dynamically adjust the selection of next features to be evaluated in the subject. The selection of the next feature to be evaluated may comprise an identification of the next most predictive feature, based on the determination of the subject as at risk for a particular disorder of the plurality of disorders being screened. For example, if after the subject has answered the first five questions of the assessment procedure, the assessment model predicts a low risk of autism and a relatively higher risk of ADHD in the subject, the assessment procedure may select features with higher relevance to ADHD to be evaluated next in the subject (e.g., questions whose answers are highly correlated with a clinical diagnosis of ADHD may be presented next to the subject). Thus, the assessment procedure described herein can be dynamically tailored to a particular subject's risk profile, and enable the evaluation of the subject's disorder with a high level of granularity.

[0085] FIG. 2 is a schematic diagram of an exemplary data processing module 100 for providing the assessment procedure as described herein. The data processing module 100 generally comprises a preprocessing module 105, a training module 110, and a prediction module 120. The data processing module can extract training data 150 from a database, or intake new data 155 with a user interface 130. The preprocessing module can apply one or more transformations to standardize the training data or new data for the training module or the prediction module. The preprocessed training data can be passed to the training module,

which can construct an assessment model 160 based on the training data. The training module may further comprise a validation module 115, configured to validate the trained assessment model using any appropriate validation algorithm (*e.g.*, Stratified K-fold cross-validation). The preprocessed new data can be passed on to the prediction module, which may output a prediction 170 of the subject's developmental disorder by fitting the new data to the assessment model constructed in the training module. The prediction module may further comprise a feature recommendation module 125, configured to select or recommend the next feature to be evaluated in the subject, based on previously provided feature values for the subject.

[0086] The training data 150, used by the training module to construct the assessment model, can comprise a plurality of datasets from a plurality of subjects, each subject's dataset comprising an array of features and corresponding feature values, and a classification of the subject's developmental disorder or condition. As described herein, the features may be evaluated in the subject via one or more of questions asked to the subject, observations of the subject, or structured interactions with the subject. Feature values may comprise one or more of answers to the questions, observations of the subject such as characterizations based on video images, or responses of the subject to a structured interaction, for example. Each feature may be relevant to the identification of one or more developmental disorders or conditions, and each corresponding feature value may indicate the degree of presence of the feature in the specific subject. For example, a feature may be the ability of the subject to engage in imaginative or pretend play, and the feature value for a particular subject may be a score of either 0, 1, 2, 3, or 8, wherein each score corresponds to the degree of presence of the feature in the subject (*e.g.*, 0 = variety of pretend play; 1 = some pretend play; 2 = occasional pretending or highly repetitive pretend play; 3 = no pretend play; 8 = not applicable). The feature may be evaluated in the subject by way of a question presented to the subject or a caretaker such as a parent, wherein the answer to the question comprises the feature value. Alternatively or in combination, the feature may be observed in the subject, for example with a video of the subject engaging in a certain behavior, and the feature value may be identified through the observation. In addition to the array of features and corresponding feature values, each subject's dataset in the training data also comprises a classification of the subject. For example, the classification may be autism, autism spectrum disorder (ASD), or non-spectrum. Preferably, the classification comprises a clinical diagnosis, assigned by qualified personnel such as licensed clinical psychologists, in order to improve the predictive accuracy of the generated assessment model. The training data may comprise datasets

available from large data repositories, such as Autism Diagnostic Interview-Revised (ADI-R) data and/or Autism Diagnostic Observation Schedule (ADOS) data available from the Autism Genetic Resource Exchange (AGRE), or any datasets available from any other suitable repository of data (e.g., Boston Autism Consortium (AC), Simons Foundation, National Database for Autism Research, etc.). Alternatively or in combination, the training data may comprise large self-reported datasets, which can be crowd-sourced from users (e.g., via websites, mobile applications, etc.).

[0087] The preprocessing module 105 can be configured to apply one or more transformations to the extracted training data to clean and normalize the data, for example. The preprocessing module can be configured to discard features which contain spurious metadata or contain very few observations. The preprocessing module can be further configured to standardize the encoding of feature values. Different datasets may often have the same feature value encoded in different ways, depending on the source of the dataset. For example, '900', '900.0', '904', '904.0', '-1', '-1.0', 'None', and 'NaN' may all encode for a "missing" feature value. The preprocessing module can be configured to recognize the encoding variants for the same feature value, and standardize the datasets to have a uniform encoding for a given feature value. The preprocessing module can thus reduce irregularities in the input data for the training and prediction modules, thereby improving the robustness of the training and prediction modules.

[0088] In addition to standardizing data, the preprocessing module can also be configured to re-encode certain feature values into a different data representation. In some instances, the original data representation of the feature values in a dataset may not be ideal for the construction of an assessment model. For example, for a categorical feature wherein the corresponding feature values are encoded as integers from 1 to 9, each integer value may have a different semantic content that is independent of the other values. For example, a value of '1' and a value of '9' may both be highly correlated with a specific classification, while a value of '5' is not. The original data representation of the feature value, wherein the feature value is encoded as the integer itself, may not be able to capture the unique semantic content of each value, since the values are represented in a linear model (e.g., an answer of '5' would place the subject squarely between a '1' and a '9' when the feature is considered in isolation; however, such an interpretation would be incorrect in the aforementioned case wherein a '1' and a '9' are highly correlated with a given classification while a '5' is not). To ensure that the semantic content of each feature value is captured in the construction of the assessment model, the preprocessing module may comprise instructions to re-encode certain

feature values, such as feature values corresponding to categorical features, in a “one-hot” fashion, for example. In a “one-hot” representation, a feature value may be represented as an array of bits having a value of 0 or 1, the number of bits corresponding to the number of possible values for the feature. Only the feature value for the subject may be represented as a “1”, with all other values represented as a “0”. For example, if a subject answered “4” to a question whose possible answers comprise integers from 1 to 9, the original data representation may be [4], and the one-hot representation may be [0 0 0 1 0 0 0 0 0]. Such a one-hot representation of feature values can allow every value to be considered independently of the other possible values, in cases where such a representation would be necessary. By thus re-encoding the training data using the most appropriate data representation for each feature, the preprocessing module can improve the accuracy of the assessment model constructed using the training data.

[0089] The preprocessing module can be further configured to impute any missing data values, such that downstream modules can correctly process the data. For example, if a training dataset provided to the training module comprises data missing an answer to one of the questions, the preprocessing module can provide the missing value, so that the dataset can be processed correctly by the training module. Similarly, if a new dataset provided to the prediction module is missing one or more feature values (e.g., the dataset being queried comprises only the answer to the first question in a series of questions to be asked), the preprocessing module can provide the missing values, so as to enable correct processing of the dataset by the prediction module. For features having categorical feature values (e.g., extent of display of a certain behavior in the subject), missing values can be provided as appropriate data representations specifically designated as such. For example, if the categorical features are encoded in a one-hot representation as described herein, the preprocessing module may encode a missing categorical feature value as an array of ‘0’ bits. For features having continuous feature values (e.g., age of the subject), the mean of all of the possible values can be provided in place of the missing value (e.g., age of 4 years).

[0090] The training module 110 can utilize a machine learning algorithm or other algorithm to construct and train an assessment model to be used in the assessment procedure, for example. An assessment model can be constructed to capture, based on the training data, the statistical relationship, if any, between a given feature value and a specific developmental disorder to be screened by the assessment procedure. The assessment model may, for example, comprise the statistical correlations between a plurality of clinical characteristics and clinical diagnoses of one or more developmental disorders. A given feature value may

have a different predictive utility for classifying each of the plurality of developmental disorders to be evaluated in the assessment procedure. For example, in the aforementioned example of a feature comprising the ability of the subject to engage in imaginative or pretend play, the feature value of “3” or “no variety of pretend play” may have a high predictive utility for classifying autism, while the same feature value may have low predictive utility for classifying ADHD. Accordingly, for each feature value, a probability distribution may be extracted that describes the probability of the specific feature value for predicting each of the plurality of developmental disorders to be screened by the assessment procedure. The machine learning algorithm can be used to extract these statistical relationships from the training data and build an assessment model that can yield an accurate prediction of a developmental disorder when a dataset comprising one or more feature values is fitted to the model.

[0091] One or more machine learning algorithms may be used to construct the assessment model, such as support vector machines that deploy stepwise backwards feature selection and/or graphical models, both of which can have advantages of inferring interactions between features. For example, machine learning algorithms or other statistical algorithms may be used, such as alternating decision trees (ADTree), Decision Stumps, functional trees (FT), logistic model trees (LMT), logistic regression, Random Forests, linear classifiers, or any machine learning algorithm or statistical algorithm known in the art. One or more algorithms may be used together to generate an ensemble method, wherein the ensemble method may be optimized using a machine learning ensemble meta-algorithm such as a boosting (*e.g.*, AdaBoost, LPBoost, TotalBoost, BrownBoost, MadaBoost, LogitBoost, etc.) to reduce bias and/or variance. Once an assessment model is derived from the training data, the model may be used as a prediction tool to assess the risk of a subject for having one or more developmental disorders. Machine learning analyses may be performed using one or more of many programming languages and platforms known in the art, such as R, Weka, Python, and/or Matlab, for example.

[0092] A Random Forest classifier, which generally comprises a plurality of decision trees wherein the output prediction is the mode of the predicted classifications of the individual trees, can be helpful in reducing overfitting to training data. An ensemble of decision trees can be constructed using a random subset of features at each split or decision node. The Gini criterion may be employed to choose the best partition, wherein decision nodes having the lowest calculated Gini impurity index are selected. At prediction time, a “vote” can be taken

over all of the decision trees, and the majority vote (or mode of the predicted classifications) can be output as the predicted classification.

[0093] FIG. 3 is a schematic diagram illustrating a portion of an exemplary assessment model 160 based on a Random Forest classifier. The assessment module may comprise a plurality of individual decision trees 165, such as decision trees 165a and 165b, each of which can be generated independently using a random subset of features in the training data. Each decision tree may comprise one or more decision nodes such as decision nodes 166 and 167 shown in FIG. 3, wherein each decision node specifies a predicate condition. For example, decision node 166 predicates the condition that, for a given dataset of an individual, the answer to ADI-R question #86 (age when abnormality is first evident) is 4 or less. Decision node 167 predicates the condition that, for the given dataset, the answer to ADI-R question #52 (showing and direction attention) is 8 or less. At each decision node, a decision tree can be split based on whether the predicate condition attached to the decision node holds true, leading to prediction nodes (*e.g.*, 166a, 166b, 167a, 167b). Each prediction node can comprise output values ('value' in FIG. 3) that represent "votes" for one or more of the classifications or conditions being evaluated by the assessment model. For example, in the prediction nodes shown in FIG. 3, the output values comprise votes for the individual being classified as having autism or being non-spectrum. A prediction node can lead to one or more additional decision nodes downstream (not shown in FIG. 3), each decision node leading to an additional split in the decision tree associated with corresponding prediction nodes having corresponding output values. The Gini impurity can be used as a criterion to find informative features based on which the splits in each decision tree may be constructed.

[0094] When the dataset being queried in the assessment model reaches a "leaf", or a final prediction node with no further downstream splits, the output values of the leaf can be output as the votes for the particular decision tree. Since the Random Forest model comprises a plurality of decision trees, the final votes across all trees in the forest can be summed to yield the final votes and the corresponding classification of the subject. While only two decision trees are shown in FIG. 3, the model can comprise any number of decision trees. A large number of decision trees can help reduce overfitting of the assessment model to the training data, by reducing the variance of each individual decision tree. For example, the assessment model can comprise at least about 10 decision trees, for example at least about 100 individual decision trees or more.

[0095] An ensemble of linear classifiers may also be suitable for the derivation of an assessment model as described herein. Each linear classifier can be individually trained with

a stochastic gradient descent, without an “intercept term”. The lack of an intercept term can prevent the classifier from deriving any significance from missing feature values. For example, if a subject did not answer a question such that the feature value corresponding to said question is represented as an array of ‘0’ bits in the subject’s data set, the linear classifier trained without an intercept term will not attribute any significance to the array of ‘0’ bits. The resultant assessment model can thereby avoid establishing a correlation between the selection of features or questions that have been answered by the subject and the final classification of the subject as determined by the model. Such an algorithm can help ensure that only the subject-provided feature values or answers, rather than the features or questions, are factored into the final classification of the subject.

[0096] The training module may comprise feature selection. One or more feature selection algorithms (such as support vector machine, convolutional neural nets) may be used to select features able to differentiate between individuals with and without certain developmental disorders. Different sets of features may be selected as relevant for the identification of different disorders. Stepwise backwards algorithms may be used along with other algorithms. The feature selection procedure may include a determination of an optimal number of features.

[0097] The training module may be configured to evaluate the performance of the derived assessment models. For example, the accuracy, sensitivity, and specificity of the model in classifying data can be evaluated. The evaluation can be used as a guideline in selecting suitable machine learning algorithms or parameters thereof. The training module can thus update and/or refine the derived assessment model to maximize the specificity (the true negative rate) over sensitivity (the true positive rate). Such optimization may be particularly helpful when class imbalance or sample bias exists in training data.

[0098] In at least some instances, available training data may be skewed towards individuals diagnosed with a specific developmental disorder. In such instances, the training data may produce an assessment model reflecting that sample bias, such that the model assumes that subjects are at risk for the specific developmental disorder unless there is a strong case to be made otherwise. An assessment model incorporating such a particular sample bias can have less than ideal performance in generating predictions of new or unclassified data, since the new data may be drawn from a subject population which may not comprise a sample bias similar to that present in the training data. To reduce sample bias in constructing an assessment model using skewed training data, sample weighting may be applied in training the assessment model. Sample weighting can comprise lending a relatively greater degree of

significance to a specific set of samples during the model training process. For example, during model training, if the training data is skewed towards individuals diagnosed with autism, higher significance can be attributed to the data from individuals not diagnosed with autism (e.g., up to 50 times more significance than data from individuals diagnosed with autism). Such a sample weighting technique can substantially balance the sample bias present in the training data, thereby producing an assessment model with reduced bias and improved accuracy in classifying data in the real world. To further reduce the contribution of training data sample bias to the generation of an assessment model, a boosting technique may be implemented during the training process. Boosting comprises an iterative process, wherein after one iteration of training, the weighting of each sample data point is updated. For example, samples that are misclassified after the iteration can be updated with higher significances. The training process may then be repeated with the updated weightings for the training data.

[0099] The training module may further comprise a validation module 115 configured to validate the assessment model constructed using the training data. For example, a validation module may be configured to implement a Stratified K-fold cross validation, wherein k represents the number of partitions that the training data is split into for cross validation. For example, k can be any integer greater than 1, such as 3, 4, 5, 6, 7, 8, 9, or 10, or possibly higher depending on risk of overfitting the assessment model to the training data.

[00100] The training module may be configured to save a trained assessment model to a local memory and/or a remote server, such that the model can be retrieved for modification by the training module or for the generation of a prediction by the prediction module 120.

[00101] FIG. 4 is an exemplary operational flow 400 of a method of a prediction module 120 as described herein. The prediction module 120 can be configured to generate a predicted classification (e.g., developmental disorder) of a given subject, by fitting new data to an assessment model constructed in the training module. At step 405, the prediction module can receive new data that may have been processed by the preprocessing module to standardize the data, for example by dropping spurious metadata, applying uniform encoding of feature values, re-encoding select features using different data representations, and/or imputing missing data points, as described herein. The new data can comprise an array of features and corresponding feature values for a particular subject. As described herein, the features may comprise a plurality of questions presented to a subject, observations of the subject, or tasks assigned to the subject. The feature values may comprise input data from the subject corresponding to characteristics of the subject, such as answers of the subject to

questions asked, or responses of the subject. The new data provided to the prediction module may or may not have a known classification or diagnosis associated with the data; either way, the prediction module may not use any pre-assigned classification information in generating the predicted classification for the subject. The new data may comprise a previously-collected, complete dataset for a subject to be diagnosed or assessed for the risk of having one or more of a plurality of developmental disorders. Alternatively or in combination, the new data may comprise data collected in real time from the subject or a caretaker of the subject, for example with a user interface as described in further detail herein, such that the complete dataset can be populated in real time as each new feature value provided by the subject is sequentially queried against the assessment model.

[00102] At step 410, the prediction module can load a previously saved assessment model, constructed by the training module, from a local memory and/or a remote server configured to store the model. At step 415, the new data is fitted to the assessment model to generate a predicted classification of the subject. At step 420, the module can check whether the fitting of the data can generate a prediction of one or more specific disorders (e.g., autism, ADHD, etc.) within a confidence interval exceeding a threshold value, for example within a 90% or higher confidence interval, for example 95% or more. If so, as shown in step 425, the prediction module can output the one or more developmental disorders as diagnoses of the subject or as disorders for which the subject is at risk. The prediction module may output a plurality of developmental disorders for which the subject is determined to at risk beyond the set threshold, optionally presenting the plurality of disorders in order of risk. The prediction module may output one developmental disorder for which the subject is determined to be at greatest risk. The prediction module may output two or more development disorders for which the subject is determined to risk with comorbidity. The prediction module may output determined risk for each of the one or more developmental disorders in the assessment model. If the prediction module cannot fit the data to any specific developmental disorder within a confidence interval at or exceeding the designated threshold value, the prediction module may determine, in step 430, whether there are any additional features that can be queried. If the new data comprises a previously-collected, complete dataset, and the subject cannot be queried for any additional feature values, “no diagnosis” may be output as the predicted classification, as shown in step 440. If the new data comprises data collected in real time from the subject or caretaker during the prediction process, such that the dataset is updated with each new input data value provided to the prediction module and each updated dataset is fitted to the assessment model, the prediction module may be able to query the

subject for additional feature values. If the prediction module has already obtained data for all features included in the assessment module, the prediction module may output “no diagnosis” as the predicted classification of the subject, as shown in step 440. If there are features that have not yet been presented to the subject, as shown in step 435, the prediction module may obtain additional input data values from the subject, for example by presenting additional questions to the subject. The updated dataset including the additional input data may then be fitted to the assessment model again (step 415), and the loop may continue until the prediction module can generate an output.

[00103] FIG. 5 is an exemplary operational flow 500 of a feature recommendation module 125 as described herein by way of a non-limiting example. The prediction module may comprise a feature recommendation module 125, configured to identify, select or recommend the next most predictive or relevant feature to be evaluated in the subject, based on previously provided feature values for the subject. For example, the feature recommendation module can be a question recommendation module, wherein the module can select the most predictive next question to be presented to a subject or caretaker, based on the answers to previously presented questions. The feature recommendation module can be configured to recommend one or more next questions or features having the highest predictive utility in classifying a particular subject’s developmental disorder. The feature recommendation module can thus help to dynamically tailor the assessment procedure to the subject, so as to enable the prediction module to produce a prediction with a reduced length of assessment and improved sensitivity and accuracy. Further, the feature recommendation module can help improve the specificity of the final prediction generated by the prediction module, by selecting features to be presented to the subject that are most relevant in predicting one or more specific developmental disorders that the particular subject is most likely to have, based on feature values previously provided by the subject.

[00104] At step 505, the feature recommendation module can receive as input the data already obtained from the subject in the assessment procedure. The input subject data can comprise an array of features and corresponding feature values provided by the subject. At step 510, the feature recommendation module can select one or more features to be considered as “candidate features” for recommendation as the next feature(s) to be presented to one or more of the subject, caretaker or clinician. Features that have already been presented can be excluded from the group of candidate features to be considered. Optionally, additional features meeting certain criteria may also be excluded from the group of candidate features, as described in further detail herein.

[00105] At step 515, the feature recommendation module can evaluate the “expected feature importance” of each candidate feature. The candidate features can be evaluated for their “expected feature importance”, or the estimated utility of each candidate feature in predicting a specific developmental disorder for the specific subject. The feature recommendation module may utilize an algorithm based on: (1) the importance or relevance of a specific feature value in predicting a specific developmental disorder; and (2) the probability that the subject may provide the specific feature value. For example, if the answer of “3” to ADOS question B5 is highly correlated with a classification of autism, this answer can be considered a feature value having high utility for predicting autism. If the subject at hand also has a high probability of answering “3” to said question B5, the feature recommendation module can determine this question to have high expected feature importance. An algorithm that can be used to determine the expected feature importance of a feature is described in further detail in reference to FIG. 6, for example.

[00106] At step 520, the feature recommendation module can select one or more candidate features to be presented next to the subject, based on the expected feature importance of the features as determined in step 515. For example, the expected feature importance of each candidate feature may be represented as a score or a real number, which can then be ranked in comparison to other candidate features. The candidate feature having the desired rank, for example a top 10, top 5, top 3, top 2, or the highest rank, may be selected as the feature to be presented next to the subject.

[00107] FIG. 6 is an exemplary operational flow 600 of method of determining an expected feature importance determination algorithm 127 as performed by a feature recommendation module 125 described herein.

[00108] At step 605, the algorithm can determine the importance or relevance of a specific feature value in predicting a specific developmental disorder. The importance or relevance of a specific feature value in predicting a specific developmental disorder can be derived from the assessment model constructed using training data. Such a “feature value importance” can be conceptualized as a measure of how relevant a given feature value’s role is, should it be present or not present, in determining a subject’s final classification. For example, if the assessment model comprises a Random Forest classifier, the importance of a specific feature value can be a function of where that feature is positioned in the Random Forest classifier’s branches. Generally, if the average position of the feature in the decision trees is relatively high, the feature can have relatively high feature importance. The importance of a feature value given a specific assessment model can be computed efficiently,

either by the feature recommendation module or by the training module, wherein the training module may pass the computed statistics to the feature recommendation module.

Alternatively, the importance of a specific feature value can be a function of the actual prediction confidence that would result if said feature value was provided by the subject. For each possible feature value for a given candidate feature, the feature recommendation module can be configured to calculate the actual prediction confidence for predicting one or more developmental disorders, based on the subject's previously provided feature values and the currently assumed feature value.

[00109] Each feature value may have a different importance for each developmental disorder for which the assessment procedure is designed to screen. Accordingly, the importance of each feature value may be represented as a probability distribution that describes the probability of the feature value yielding an accurate prediction for each of the plurality of developmental disorders being evaluated.

[00110] At step 610, the feature recommendation module can determine the probability of a subject providing each feature value. The probability that the subject may provide a specific feature value can be computed using any appropriate statistical model. For example, a large probabilistic graphical model can be used to find the values of expressions such as:

$$\text{prob}(E=1 \mid A=1, B=2, C=1)$$

where A, B, and C represent different features or questions in the prediction module and the integers 1 and 2 represent different possible feature values for the feature (or possible answers to the questions). The probability of a subject providing a specific feature value may then be computed using Bayes' rule, with expressions such as:

$$\text{prob}(E=1 \mid A=1, B=2, C=1) = \text{prob}(E=1, A=1, B=2, C=1) / \text{prob}(A=1, B=2, C=1)$$

Such expressions may be computationally expensive, in terms of both computation time and required processing resources. Alternatively or in combination with computing the probabilities explicitly using Bayes' rule, logistic regression or other statistical estimators may be used, wherein the probability is estimated using parameters derived from a machine learning algorithm. For example, the following expression may be used to estimate the probability that the subject may provide a specific feature value:

$$\text{prob}(E=1 \mid A=1, B=2, C=1) \approx \text{sigmoid}(a_1 * A + a_2 * B + a_3 * C + a_4),$$

wherein a_1 , a_2 , a_3 , and a_4 are constant coefficients determined from the trained assessment model, learned using an optimization algorithm that attempts to make this expression maximally correct, and wherein sigmoid is a nonlinear function that enables this expression to be turned into a probability. Such an algorithm can be quick to train, and the resulting

expressions can be computed quickly in application, e.g., during administration of the assessment procedure. Although reference is made to four coefficients, as many coefficients as are helpful may be used as will be recognized by a person of ordinary skill in the art.

[00111] At step 615, the expected importance of each feature value can be determined based on a combination of the metrics calculated in steps 605 and 610. Based on these two factors, the feature recommendation module can determine the expected utility of the specific feature value in predicting a specific developmental disorder. Although reference is made herein to the determination of expected importance via multiplication, the expected importance can be determined by combining coefficients and parameters in many ways, such as with look up tables, logic, or division, for example.

[00112] At step 620, steps 605-615 can be repeated for every possible feature value for each candidate feature. For example, if a particular question has 4 possible answers, the expected importance of each of the 4 possible answers is determined.

[00113] At step 625, the total expected importance, or the expected feature importance, of each candidate feature can be determined. The expected feature importance of each feature can be determined by summing the feature value importances of every possible feature value for the feature, as determined in step 620. By thus summing the expected utilities across all possible feature values for a given feature, the feature recommendation module can determine the total expected feature importance of the feature for predicting a specific developmental disorder in response to previous answers.

[00114] At step 630, steps 605-625 can be repeated for every candidate feature being considered by the feature recommendation module. The candidate features may comprise a subset of possible features such as questions. Thus, an expected feature importance score for every candidate feature can be generated, and the candidate features can be ranked in order of highest to lowest expected feature importance.

[00115] Optionally, in addition to the two factors determined in steps 605 and 610, a third factor may also be taken into account in determining the importance of each feature value. Based on the subject's previously provided feature values, the subject's probability of having one or more of the plurality of developmental disorders can be determined. Such a probability can be determined based on the probability distribution stored in the assessment model, indicating the probability of the subject having each of the plurality of screened developmental disorders based on the feature values provided by the subject. In selecting the next feature to be presented to the subject, the algorithm may be configured to give greater weight to the feature values most important or relevant to predicting the one or more

developmental disorders that the subject at hand is most likely to have. For example, if a subject's previously provided feature values indicate that the subject has a higher probability of having either an intellectual disability or speech and language delay than any of the other developmental disorders being evaluated, the feature recommendation module can favor feature values having high importance for predicting either intellectual disability or speech and language delay, rather than features having high importance for predicting autism, ADHD, or any other developmental disorder that the assessment is designed to screen for. The feature recommendation module can thus enable the prediction module to tailor the prediction process to the subject at hand, presenting more features that are relevant to the subject's potential developmental disorder to yield a final classification with higher granularity and confidence.

[00116] Although the above steps show an exemplary operational flow 600 of an expected feature importance determination algorithm 127, a person of ordinary skill in the art will recognize many variations based on the teachings described herein. The steps may be completed in a different order. Steps may be added or deleted. Some of the steps may comprise sub-steps of other steps. Many of the steps may be repeated as often as desired by the user.

[00117] An exemplary implementation of the feature recommendation module is now described. Subject X has provided answers (feature values) to questions (features) A, B, and C in the assessment procedure:

$$\text{Subject X} = \{ 'A':1, 'B':2, 'C':1 \}$$

The feature recommendation module can determine whether question D or question E should be presented next in order to maximally increase the predictive confidence with which a final classification or diagnosis can be reached. Given Subject X's previous answers, the feature recommendation module determines the probability of Subject X providing each possible answer to each of questions D and E, as follows:

$$\text{prob}(E = 1 \mid A=1, B=2, C=1) = 0.1$$

$$\text{prob}(E = 2 \mid A=1, B=2, C=1) = 0.9$$

$$\text{prob}(D = 1 \mid A=1, B=2, C=1) = 0.7$$

$$\text{prob}(D = 2 \mid A=1, B=2, C=1) = 0.3$$

The feature importance of each possible answer to each of questions D and E can be computed based on the assessment model as described. Alternatively, the feature importance of each possible answer to each of questions D and E can be computed as the actual prediction confidence that would result if the subject were to give the specific answer. The

importance of each answer can be represented using a range of values on any appropriate numerical scale. For example:

$$\text{importance}(E = 1) = 1$$

$$\text{importance}(E = 2) = 3$$

$$\text{importance}(D = 1) = 2$$

$$\text{importance}(D = 2) = 4$$

Based on the computed probabilities and the feature value importances, the feature recommendation module can compute the expected feature importance of each question as follows:

$$\begin{aligned} \text{Expectation}[\text{importance}(E)] &= (\text{prob}(E = 1 \mid A=1, B=2, C=1) * \\ \text{importance}(E=1) & \\ &+ (\text{prob}(E = 2 \mid A=1, B=2, C=1) * \text{importance}(E=2) \\ &= 0.1*1 + 0.9*3 \\ &= 2.8 \end{aligned}$$

$$\begin{aligned} \text{Expectation}[\text{importance}(D)] &= (\text{prob}(D = 1 \mid A=1, B=2, C=1) * \text{importance}(D=1) \\ &+ (\text{prob}(D = 2 \mid A=1, B=2, C=1) * \text{importance}(D=2) \\ &= 0.7*2 + 0.3*4 \\ &= 2.6 \end{aligned}$$

Hence, the expected feature importance (also referred to as relevance) from the answer of question E is determined to be higher than that of question D, even though question D has generally higher feature importances for its answers. The feature recommendation module can therefore select question E as the next question to be presented to Subject X.

[00118] When selecting the next best feature to be presented to a subject, the feature recommendation module 125 may be further configured to exclude one or more candidate features from consideration, if the candidate features have a high co-variance with a feature that has already been presented to the subject. The co-variance of different features may be determined based on the training data, and may be stored in the assessment model constructed by the training module. If a candidate feature has a high co-variance with a previously presented feature, the candidate feature may add relatively little additional predictive utility, and may hence be omitted from future presentation to the subject in order to optimize the efficiency of the assessment procedure.

[00119] The prediction module 120 may interact with the person participating in the assessment procedure (e.g., a subject or the subject's caretaker) with a user interface 130. The user interface may be provided with a user interface, such as a display of any computing device that can enable the user to access the prediction module, such as a personal computer,

a tablet, or a smartphone. The computing device may comprise a processor that comprises instructions for providing the user interface, for example in the form of a mobile application. The user interface can be configured to display instructions from the prediction module to the user, and/or receive input from the user with an input method provided by the computing device. Thus, the user can participate in the assessment procedure as described herein by interacting with the prediction module with the user interface, for example by providing answers (feature values) in response to questions (features) presented by the prediction module. The user interface may be configured to administer the assessment procedure in real-time, such that the user answers one question at a time and the prediction module can select the next best question to ask based on recommendations made by the feature recommendation module. Alternatively or in combination, the user interface may be configured to receive a complete set of new data from a user, for example by allowing a user to upload a complete set of feature values corresponding to a set of features.

[00120] As described herein, the features of interest relevant to identifying one or more developmental disorders may be evaluated in a subject in many ways. For example, the subject or caretaker or clinician may be asked a series of questions designed to assess the extent to which the features of interest are present in the subject. The answers provided can then represent the corresponding feature values of the subject. The user interface may be configured to present a series of questions to the subject (or any person participating in the assessment procedure on behalf of the subject), which may be dynamically selected from a set of candidate questions as described herein. Such a question-and-answer based assessment procedure can be administered entirely by a machine, and can hence provide a very quick prediction of the subject's developmental disorder(s).

[00121] Alternatively or in combination, features of interest in a subject may be evaluated with observation of the subject's behaviors, for example with videos of the subject. The user interface may be configured to allow a subject or the subject's caretaker to record or upload one or more videos of the subject. The video footage may be subsequently analyzed by qualified personnel to determine the subject's feature values for features of interest. Alternatively or in combination, video analysis for the determination of feature values may be performed by a machine. For example, the video analysis may comprise detecting objects (e.g., subject, subject's spatial position, face, eyes, mouth, hands, limbs, fingers, toes, feet, etc.), followed by tracking the movement of the objects. The video analysis may infer the gender of the subject, and/or the proficiency of spoken language(s) of the subject. The video analysis may identify faces globally, or specific landmarks on the face such as the nose, eyes,

lips and mouth to infer facial expressions and track these expressions over time. The video analysis may detect eyes, limbs, fingers, toes, hands, feet, and track their movements over time to infer behaviors. In some cases, the analysis may further infer the intention of the behaviors, for example, a child being upset by noise or loud music, engaging in self-harming behaviors, imitating another person's actions, etc. The sounds and/or voices recorded in the video files may also be analyzed. The analysis may infer a context of the subject's behavior. The sound/voice analysis may infer a feeling of the subject. The analysis of a video of a subject, performed by a human and/or by a machine, can yield feature values for the features of interest, which can then be encoded appropriately for input into the prediction module. A prediction of the subject's developmental disorder may then be generated based on a fitting of the subject's feature values to the assessment model constructed using training data.

[00122] Alternatively or in combination, features of interest in a subject may be evaluated through structured interactions with the subject. For example, the subject may be asked to play a game such as a computer game, and the performance of the subject on the game may be used to evaluate one or more features of the subject. The subject may be presented with one or more stimuli (e.g., visual stimuli presented to the subject via a display), and the response of the subject to the stimuli may be used to evaluate the subject's features. The subject may be asked to perform a certain task (e.g., subject may be asked to pop bubbles with his or her fingers), and the response of the subject to the request or the ability of the subject to carry out the requested task may be used to evaluate to the subject's features.

[00123] The methods and apparatus described herein can be configured in many ways to determine the next most predictive or relevant question. At least a portion of the software instructions as described herein can be configured to run locally on a local device so as to provide the user interface and present questions and receive answers to the questions. The local device can be configured with software instructions of an application program interface (API) to query a remote server for the most predictive next question. The API can return an identified question based on the feature importance as described herein, for example.

Alternatively or in combination, the local processor can be configured with instructions to determine the most predictive next question in response to previous answers. For example, the prediction module 120 may comprise software instructions of a remote server, or software instructions of a local processor, and combinations thereof. Alternatively or in combination, the feature recommendation module 125 may comprise software instructions of a remote server, or software instructions of a local processor, and combinations thereof, configured to determine the most predictive next question, for example. The exemplary operational flow

600 of method of determining an expected feature importance determination algorithm 127 as performed by a feature recommendation module 125 described herein can be performed with one or more processors as described herein, for example.

[00124] FIG. 7 illustrates a method 700 of administering an assessment procedure as described herein. The method 700 may be performed with a user interface provided on a computing device, the computing device comprising a display and a user interface for receiving user input in response to the instructions provided on the display. The user participating in the assessment procedure may be the subject himself, or another person participating in the procedure on behalf of the subject, such as the subject's caretaker. At step 705, an N^{th} question related an N^{th} feature can be presented to the user with the display. At step 710, the subject's answer containing the corresponding N^{th} feature value can be received. At step 715, the dataset for the subject at hand can be updated to include N^{th} the feature value provided for the subject. At step 720, the updated dataset can be fitted to an assessment model to generate a predicted classification. Step 720 may be performed by a prediction module, as described herein. At step 725, a check can be performed to determine whether the fitting of the data can generate a prediction of a specific developmental disorder (e.g., autism, ADHD, etc.) sufficient confidence (e.g., within at least a 90% confidence interval). If so, as shown at step 730, the predicted developmental disorder can be displayed to the user. If not, in step 735, a check can be performed to determine whether there are any additional features that can be queried. If yes, as shown at step 740, the feature recommendation module may select the next feature to be presented to the user, and steps 705-725 may be repeated until a final prediction (e.g., a specific developmental disorder or "no diagnosis") can be displayed to the subject. If no additional features can be presented to the subject, "no diagnosis" may be displayed to the subject, as shown at step 745.

[00125] Although the above steps show an exemplary a method 700 of administering an assessment procedure, a person of ordinary skill in the art will recognize many variations based on the teachings described herein. The steps may be completed in a different order. Steps may be added or deleted. Some of the steps may comprise sub-steps of other steps. Many of the steps may be repeated as often as desired by the user.

[00126] The present disclosure provides computer control systems that are programmed to implement methods of the disclosure. FIG. 8 shows a computer system 801 suitable for incorporation with the methods and apparatus described herein. The computer system 801 can process various aspects of information of the present disclosure, such as, for example, questions and answers, responses, statistical analyses. The computer system 801 can be an

electronic device of a user or a computer system that is remotely located with respect to the electronic device. The electronic device can be a mobile electronic device.

[00127] The computer system 801 includes a central processing unit (CPU, also “processor” and “computer processor” herein) 805, which can be a single core or multi core processor, or a plurality of processors for parallel processing. The computer system 801 also includes memory or memory location 810 (e.g., random-access memory, read-only memory, flash memory), electronic storage unit 815 (e.g., hard disk), communication interface 820 (e.g., network adapter) for communicating with one or more other systems, and peripheral devices 825, such as cache, other memory, data storage and/or electronic display adapters. The memory 810, storage unit 815, interface 820 and peripheral devices 825 are in communication with the CPU 805 through a communication bus (solid lines), such as a motherboard. The storage unit 815 can be a data storage unit (or data repository) for storing data. The computer system 801 can be operatively coupled to a computer network (“network”) 830 with the aid of the communication interface 820. The network 830 can be the Internet, an internet and/or extranet, or an intranet and/or extranet that is in communication with the Internet. The network 830 in some cases is a telecommunication and/or data network. The network 830 can include one or more computer servers, which can enable distributed computing, such as cloud computing. The network 830, in some cases with the aid of the computer system 801, can implement a peer-to-peer network, which may enable devices coupled to the computer system 801 to behave as a client or a server.

[00128] The CPU 805 can execute a sequence of machine-readable instructions, which can be embodied in a program or software. The instructions may be stored in a memory location, such as the memory 810. The instructions can be directed to the CPU 805, which can subsequently program or otherwise configure the CPU 805 to implement methods of the present disclosure. Examples of operations performed by the CPU 805 can include fetch, decode, execute, and writeback.

[00129] The CPU 805 can be part of a circuit, such as an integrated circuit. One or more other components of the system 801 can be included in the circuit. In some cases, the circuit is an application specific integrated circuit (ASIC).

[00130] The storage unit 815 can store files, such as drivers, libraries and saved programs. The storage unit 815 can store user data, e.g., user preferences and user programs. The computer system 801 in some cases can include one or more additional data storage units that are external to the computer system 801, such as located on a remote server that is in communication with the computer system 801 through an intranet or the Internet.

[00131] The computer system 801 can communicate with one or more remote computer systems through the network 830. For instance, the computer system 801 can communicate with a remote computer system of a user (e.g., a parent). Examples of remote computer systems and mobile communication devices include personal computers (e.g., portable PC), slate or tablet PC's (e.g., Apple® iPad, Samsung® Galaxy Tab), telephones, Smart phones (e.g., Apple® iPhone, Android-enabled device, Blackberry®), or personal digital assistants. The user can access the computer system 801 with the network 830.

[00132] Methods as described herein can be implemented by way of machine (e.g., computer processor) executable code stored on an electronic storage location of the computer system 801, such as, for example, on the memory 810 or electronic storage unit 815. The machine executable or machine readable code can be provided in the form of software. During use, the code can be executed by the processor 805. In some cases, the code can be retrieved from the storage unit 815 and stored on the memory 810 for ready access by the processor 805. In some situations, the electronic storage unit 815 can be precluded, and machine-executable instructions are stored on memory 810.

[00133] The code can be pre-compiled and configured for use with a machine have a processor adapted to execute the code, or can be compiled during runtime. The code can be supplied in a programming language that can be selected to enable the code to execute in a pre-compiled or as-compiled fashion.

[00134] Aspects of the systems and methods provided herein, such as the computer system 801, can be embodied in programming. Various aspects of the technology may be thought of as “products” or “articles of manufacture” typically in the form of machine (or processor) executable code and/or associated data that is carried on or embodied in a type of machine readable medium. Machine-executable code can be stored on an electronic storage unit, such memory (e.g., read-only memory, random-access memory, flash memory) or a hard disk. “Storage” type media can include any or all of the tangible memory of the computers, processors or the like, or associated modules thereof, such as various semiconductor memories, tape drives, disk drives and the like, which may provide non-transitory storage at any time for the software programming. All or portions of the software may at times be communicated through the Internet or various other telecommunication networks. Such communications, for example, may enable loading of the software from one computer or processor into another, for example, from a management server or host computer into the computer platform of an application server. Thus, another type of media that may bear the software elements includes optical, electrical and electromagnetic waves, such as used across

physical interfaces between local devices, through wired and optical landline networks and over various air-links. The physical elements that carry such waves, such as wired or wireless links, optical links or the like, also may be considered as media bearing the software. As used herein, unless restricted to non-transitory, tangible “storage” media, terms such as computer or machine “readable medium” refer to any medium that participates in providing instructions to a processor for execution.

[00135] Hence, a machine readable medium, such as computer-executable code, may take many forms, including but not limited to, a tangible storage medium, a carrier wave medium or physical transmission medium. Non-volatile storage media include, for example, optical or magnetic disks, such as any of the storage devices in any computer(s) or the like, such as may be used to implement the databases, etc. shown in the drawings. Volatile storage media include dynamic memory, such as main memory of such a computer platform. Tangible transmission media include coaxial cables; copper wire and fiber optics, including the wires that comprise a bus within a computer system. Carrier-wave transmission media may take the form of electric or electromagnetic signals, or acoustic or light waves such as those generated during radio frequency (RF) and infrared (IR) data communications. Common forms of computer-readable media therefore include for example: a floppy disk, a flexible disk, hard disk, magnetic tape, any other magnetic medium, a CD-ROM, DVD or DVD-ROM, any other optical medium, punch cards paper tape, any other physical storage medium with patterns of holes, a RAM, a ROM, a PROM and EPROM, a FLASH-EPROM, any other memory chip or cartridge, a carrier wave transporting data or instructions, cables or links transporting such a carrier wave, or any other medium from which a computer may read programming code and/or data. Many of these forms of computer readable media may be involved in carrying one or more sequences of one or more instructions to a processor for execution.

[00136] The computer system 801 can include or be in communication with an electronic display 835 that comprises a user interface (UI) 840 for providing, for example, questions and answers, analysis results, recommendations. Examples of UI's include, without limitation, a graphical user interface (GUI) and web-based user interface.

[00137] Methods and systems of the present disclosure can be implemented by way of one or more algorithms and with instructions provided with one or more processors as disclosed herein. An algorithm can be implemented by way of software upon execution by the central processing unit 805. The algorithm can be, for example, random forest, graphical models, support vector machine or other.

[00138] Although the above steps show a method of a system in accordance with an example, a person of ordinary skill in the art will recognize many variations based on the teaching described herein. The steps may be completed in a different order. Steps may be added or deleted. Some of the steps may comprise sub-steps. Many of the steps may be repeated as often as is beneficial to the platform.

[00139] Each of the examples as described herein can be combined with one or more other examples. Further, one or more components of one or more examples can be combined with other examples.

[00140] **Experimental Data**

[00141] A data processing module as described herein was built on Python 2.7, Anaconda Distribution. The training data used to construct and train the assessment model included data generated by the Autism Genetic Resource Exchange (AGRE), which performed in-home assessments to collect ADI-R and ADOS data from parents and children in their homes. ADI-R comprises a parent interview presenting a total of 93 questions, and yields a diagnosis of autism or no autism. ADOS comprises a semi-structured interview of a child that yields a diagnosis of autism, ASD, or no diagnosis, wherein a child is administered one of four possible modules based on language level, each module comprising about 30 questions. The data included clinical diagnoses of the children derived from the assessments; if a single child had discrepant ADI-R versus ADOS diagnoses, a licensed clinical psychologist assigned a consensus diagnosis for the dataset for the child in question. The training data included a total of 3,449 data points, with 3,315 cases (autism or ASD) and 134 controls (non-spectrum). The features evaluated in the training data targeted 3 key domains: language, social communication, and repetitive behaviors.

[00142] A boosted Random Forest classifier was used to build the assessment model as described herein. Prior to training the assessment model on the training data, the training data was pre-processed to standardize the data, and re-encode categorical features in a one-hot representation as described herein. Since the training data was skewed towards individuals with autism or ASD, sample weighting was applied to attribute up to 50 times higher significance to data from non-spectrum individuals compared to data from autistic/ASD individuals. The assessment model was trained iteratively with boosting, updating the weighting of data points after each iteration to increase the significance attributed to data points that were misclassified, and retraining with the updated significances.

[00143] The trained model was validated using Stratified k-fold cross validation with $k = 5$. The cross-validation yielded an accuracy of about 93-96%, wherein the accuracy is

defined as the percentage of subjects correctly classified using the model in a binary classification task (autism/non-spectrum). Since the training data contained a sample bias, a confusion matrix was calculated to determine how often the model confused one class (autism or non-spectrum) with another. The percentage of correctly classified autism individuals was about 95%, while the percentage of correctly classified non-spectrum individuals was about 76%. It should be noted, however, that the model may be adjusted to more closely fit one class versus another, in which case the percentage of correct classifications for each class can change. FIG. 9 shows receiver operating characteristic (ROC) curves mapping sensitivity versus fall-out for an exemplary assessment model as described herein. The true positive rate (sensitivity) for the diagnosis of autism is mapped on the y-axis, as a function of the false positive rate (fall-out) for diagnosis mapped on the x-axis. Each of the three curves, labeled “Fold #0”, “Fold #1”, and “Fold #2”, corresponds to a different “fold” of the cross-validation procedure, wherein for each fold, a portion of the training data was fitted to the assessment model while varying the prediction confidence threshold necessary to classify a dataset as “autistic”. As desired or appropriate, the model may be adjusted to increase the sensitivity in exchange for some increase in fall-out, or to decrease the sensitivity in return for a decrease in fall-out, as according to the ROC curves of the model.

[00144] The feature recommendation module was configured as described herein, wherein the expected feature importance of each question was computed, and candidate questions ranked in order of computed importance with calls to a server with an application program interface (API). The feature recommendation module’s ability to recommend informative questions was evaluated by determining the correlation between a question’s recommendation score with the increase in prediction accuracy gained from answering the recommended question. The following steps were performed to compute the correlation metric: (1) the data was split up into folds for cross-validation; (2) already answered questions were randomly removed from the validation set; (3) expected feature importance (question recommendation/score) was generated for each question; (4) one of the questions removed in step 2 was revealed, and the relative improvement in the subsequent prediction accuracy was measured; and (5) the correlation between the relative improvement and the expected feature importance was computed. The calculated Pearson correlation coefficient ranged between 0.2 and 0.3, indicating a moderate degree of correlation between the expected feature importance score and the relative improvement. FIG. 10 is a scatter plot showing the correlation between the expected feature importance (“Expected Informativity Score”) and

the relative improvement (“Relative Classification Improvement”) for each question. The plot shows a moderate linear relationship between the two variables, demonstrating the feature recommendation module is indeed able to recommend questions that would increase the prediction accuracy.

[00145] The length of time to produce an output using the developed prediction module and the feature recommendation model was measured. The prediction module took about 46 ms to make a prediction of an individual’s risk of autism. The feature recommendation module took about 41 ms to generation question recommendations for an individual. Although these measurements were made with calls to a server through an API, the computations can be performed locally, for example.

[00146] While the assessment model of the data processing module described with respect to FIGS. 9-10 was constructed and trained to classify subjects as having autism or no autism, a similar approach may be used to build an assessment model that can classify a subject as having one or more of a plurality of developmental disorders, as described herein.

[00147] A person of ordinary skill in the art can generate and obtain additional datasets and improve the sensitivity and specificity and confidence interval of the methods and apparatus disclosed herein to obtain improved results without undue experimentation. Although these measurements were performed with example datasets, the methods and apparatus can be configured with additional datasets as described herein and the subject identified as at risk with a confidence interval of 80% in a clinical environment without undue experimentation. The sensitivity and specificity of 80% or more in a clinical environment can be similarly obtained with the teachings provided herein by a person of ordinary skill in the art without undue experimentation, for example with additional datasets.

[00148] Additional datasets may be obtained from large archival data repositories as described herein, such as the Autism Genetic Resource Exchange (AGRE), Boston Autism Consortium (AC), Simons Foundation, National Database for Autism Research, and the like. Alternatively or in combination, additional datasets may comprise mathematically simulated data, generated based on archival data using various simulation algorithms. Alternatively or in combination, additional datasets may be obtained via crowd-sourcing, wherein subjects self-administer the assessment procedure as described herein and contribute data from their assessment. In addition to data from the self-administered assessment, subjects may also provide a clinical diagnosis obtained from a qualified clinician, so as to provide a standard of comparison for the assessment procedure.

[00149] While preferred embodiments of the present invention have been shown and described herein, it will be obvious to those skilled in the art that such embodiments are provided by way of example only. Numerous variations, changes, and substitutions will now occur to those skilled in the art without departing from the invention. It should be understood that various alternatives to the embodiments of the invention described herein may be employed in practicing the invention. It is intended that the following claims define the scope of the invention and that methods and structures within the scope of these claims and their equivalents be covered thereby.

CLAIMS

WHAT IS CLAIMED IS:

1. An apparatus for evaluating a subject for risk of having a developmental disorder among two or more related developmental disorders, the apparatus comprising:

a processor comprising a tangible medium configured with instructions to,
present a question to the subject, the question configured to assess a clinical characteristic related to the two or more related developmental disorders,

receive an answer corresponding to the clinical characteristic of the subject related to the two or more related developmental disorders; and

determine, in response to the answer, whether the subject is at greater risk of a first developmental disorder or a second developmental disorder of the two or more related developmental disorders, with a sensitivity and specificity of at least 80%.

2. An apparatus for evaluating a subject for risk of having a developmental disorder among two or more related developmental disorders, the apparatus comprising:

a processor comprising a tangible medium having an assessment model stored thereon, the assessment model comprising statistical correlations among a plurality of clinical characteristics and clinical diagnoses of the two or more related developmental disorders, the processor configured with instructions to,

receive an answer corresponding to a clinical characteristic of the subject related to the two or more related developmental disorders; and

determine, in response to the answer and the assessment model, whether the subject is at greater risk of a first developmental disorder or a second developmental disorder of the two or more related developmental disorders, in response to the assessment model.

3. An apparatus for evaluating a subject for risk of having a developmental disorder among two or more related developmental disorders having a comorbidity, the apparatus comprising:

a processor comprising a tangible medium configured with instructions to,
present a question to the subject, the question configured to assess a clinical characteristic related to the two or more related developmental disorders,

receive an answer corresponding to the clinical characteristic of the subject related to the two or more related developmental disorders; and

determine, in response to the answer, whether the subject is at risk of a first developmental disorder and a second developmental disorder of the two or more related developmental disorders with comorbidity, with a sensitivity and specificity of at least 80%.

4. An apparatus for evaluating a subject for risk of having a developmental disorder among two or more related developmental disorders, the apparatus comprising:

a processor comprising a tangible medium configured with instructions to, receive a plurality of answers to a plurality of asked questions among a plurality of questions, the plurality of answers corresponding to clinical characteristics of the subject related to the two or more related developmental disorders, a plurality of remaining unasked questions of the plurality of questions comprising a most predictive next question,

determine, based on the plurality of answers, whether the subject is at greater risk of a first developmental disorder or a second developmental disorder of the two or more developmental disorders, and

identify the most predictive next question among the plurality of remaining unasked questions, in response a determination of the subject as at greater risk of a first developmental disorder or a second developmental disorder of the two or more related developmental disorders.

5. The apparatus of claim 4, wherein a question that is most predictive of the first developmental disorder is identified as the most predictive next question in response to a determination of the subject as at greater risk of the first developmental disorder.

6. The apparatus of claim 4, wherein a question that is most predictive of the second developmental disorder is identified as the most predictive next question in response to a determination of the subject as at greater risk of the second developmental disorder.

7. The apparatus of any one of claims 1, 3, and 4, further comprising a memory having an assessment model stored thereon, the assessment model comprising statistical correlations between a plurality of clinical characteristics and clinical diagnoses of the two or more developmental disorders.

8. The apparatus of claim 7, wherein the processor is further configured with instructions to determine whether the subject is at greater risk of the first developmental disorder or the second developmental disorder in response to the assessment model.

9. The apparatus of any one of claims 1, 2, and 4, wherein the first developmental disorder and the second developmental disorder comprise a comorbidity.

10. The apparatus of any one of claims 1-4, wherein the first developmental disorder and the second developmental disorder comprise a comorbidity and the subject is at greater risk of the first disorder than the second disorder.

11. The apparatus of claim 4, wherein the processor is configured with instructions to display the question and the most predictive next question.

12. The apparatus of claim 4, wherein the processor comprises instructions to identify the most predictive next question in response to the plurality of answers corresponding to the plurality of clinical characteristics of the subject.

13. The apparatus of claim 12, wherein the plurality of answers comprises a sequence of answers to a sequence of most predictive next questions.

14. The apparatus of claim 4, wherein the processor is configured with instructions to identify the most predictive next question in response to an estimated predictive utility of each remaining question.

15. The apparatus of claim 14, wherein the estimated predictive utility of each remaining question is determined in response to a combination of a predictive utility of each possible answer to each remaining question and a probability of said each possible answer.

16. The apparatus of claim 15, wherein the estimated predictive utility of each remaining question is determined with a summation of products comprising the predictive utility of each possible answer to each remaining question combined with the probability of said each possible answer.

17. The apparatus of claim 16, wherein the predictive utility of each possible answer is multiplied by a probability of occurrence for said each possible answer.

18. The apparatus of claim 15, wherein the predictive utility of each possible answer corresponds to a correlation of said each possible answer with clinical diagnosis of the first developmental disorder.

19. The apparatus of claim 15, wherein the probability of said each possible answer is determined in response to one or more answers of the subject corresponding to one or more clinical characteristics of the subject.

20. The apparatus of claim 4, wherein the processor is configured with sufficient statistics to identify the most predictive next question that is most predictive of the first developmental disorder.

21. The apparatus of claim 20, wherein the sufficient statistics comprise sufficient statistics determined with one or more of a binary tree, a random forest, a decision tree, a plurality of decision trees, a plurality of decision trees with controlled variance, a multinomial logistic regression, a naive Bayes classifier, a linear classifier, an ensemble of linear classifiers, a boosting algorithm, a boosting algorithm trained with stochastic gradient descent, a boosting algorithm comprising training data weighting, a boosting algorithm comprising updating training data weighting, or a boosting algorithm comprising updating misclassified training data with higher weights.

22. The apparatus of claim 20, wherein the sufficient statistics comprise sufficient statistics of a classifier trained and validated on one or more subject populations.

23. The apparatus of claim 20, wherein the processor comprises instructions to identify the most predictive next question in response to a plurality of answers corresponding to a plurality of clinical characteristics of the subject, a plurality of remaining questions, and an informativeness of each question of the plurality of remaining questions determined with the sufficient statistics.

24. The apparatus of claim 20, wherein the most predictive next question is identified in response to one or more of an informativeness or an estimated predictive utility of the most predictive next question determined in response to a plurality of answers corresponding to a plurality of clinical characteristics of the subject.

25. The apparatus of claim 20, wherein the processor comprises instructions to determine an informativeness of the most predictive next question in response to an output of a probabilistic graphical model comprising estimates of probability coefficients determined with logistic regression.

26. The apparatus of claim 4, wherein the processor is configured with sufficient statistics of a machine learning algorithm configured in response to a plurality of clinically assessed subject populations in order to identify the most predictive next question that is most predictive of greater risk of the first developmental disorder.

27. The apparatus of claim 4, wherein the processor is configured with instructions to identify the most predictive next question in response to an estimated predictive utility of the most predictive next question with respect to each of the two or more developmental disorders.

28. The apparatus of claim 4, wherein the processor is configured with instructions to identify the next most predictive question with one or more of a binary tree, a random forest, a decision tree, a plurality of decision trees, a plurality of decision trees with controlled variance, a multinomial logistic regression, a naive Bayes classifier, a linear classifier, or an ensemble of linear classifiers.

29. The apparatus of claim 4, wherein the plurality of questions comprises a plurality of predetermined questions.

30. The apparatus of claim 4, further comprising,
an input; and
a display coupled to the input;
wherein the processor is configured with instructions to display the plurality of questions and receive the plurality of answers to the plurality of questions via the input, and to display the identified most predictive next question.

31. The apparatus of claim 4, wherein a question having high covariance with a question already answered by the subject is not identified as the most predictive next question.

32. The apparatus of any one of claims 1-4, wherein the processor is configured to determine the subject as at risk of the developmental disorder with one or more of a confidence interval of at least 85% or a sensitivity and specificity of at least 85%.

33. The apparatus of any one of claims 1-4, wherein the processor is configured to determine the subject as at risk of the developmental disorder with one or more of a confidence interval of at least 90% or a sensitivity and specificity of at least 90%.

34. The apparatus of any one of claims 1-4, wherein the processor is configured with instructions to diagnose the subject with one or more of the two or more developmental disorders.

35. The apparatus of any one of claims 1-4, wherein the processor is configured with instructions to determine a risk of the subject for having each of the two or more developmental disorders.

36. The apparatus of any one of claims 1-4, wherein the processor is configured with instructions to determine, in a clinical or nonclinical setting, the subject as at risk for the developmental disorders with a confidence of at least 80% (per cent).

37. The apparatus of any one of claims 2-4, wherein the processor is configured with instructions to determine, in a clinical or nonclinical setting, the subject as at risk for one or more of the two or more developmental disorders with a sensitivity of at least 80% (per cent) and a specificity of at least 80% (per cent).

38. The apparatus of any one of claims 1-4, wherein the two or more developmental disorders comprise two or more disorders of Diagnostic and Statistical Manual of Mental Disorders (DSM) IV or DSM V.

39. The apparatus of any one of claims 1-4, wherein the two or more developmental disorders comprise one or more of autism spectrum disorder, a level of autism spectrum disorder (ASD), level 1 of ASD, level 2 of ASD, level 3 of ASD, autism (“classical autism”), Asperger’s syndrome (“high functioning autism”), pervasive development disorder (PDD “atypical autism”), pervasive developmental disorder not otherwise specified (PDD-NOS), developmental disorders related to autism spectrum disorder, speech and language delay (SLD), obsessive compulsive disorder (OCD), social communication disorder, intellectual disabilities, learning disabilities, sensory processing, attention deficit disorder (ADD), attention deficit hyperactive disorder (ADHD), speech disorder, language disorder, deficits in social communication, deficits in social interaction, restricted repetitive behaviors (RBBs), restrictive repetitive interests, restrictive repetitive activities, global developmental delay, or other behavioral, intellectual, or developmental delay.

40. The apparatus of any one of claims 1-4, wherein the two or more developmental disorders comprise a plurality of disorders having related symptoms, the plurality of disorders having related symptoms of one or more of Autism, Asperger’s syndrome, pervasive developmental disorder not otherwise specified (PDD-NOS), ADHD, speech and language delay, OCD, or social communication disorder.

41. The apparatus of any one of claims 1-4, wherein the processor comprises one or more of a local processor or a remote server.

42. The apparatus of any one of claims 1-4, wherein the processor comprises one or more of a local processor or a remote server and wherein the processor is configured to select a next question with sufficient statistics stored on one or more of the local processor or the remote server.

43. The apparatus of claim 4, wherein the processor is configured with instructions to identify first a first plurality of next most predictive questions of a first disorder, and to

identify second a second plurality of next most predictive questions of a second disorder in response to a first plurality of answers to the first plurality of next most predictive questions related to the first disorder.

44. The apparatus of claim 4, wherein the processor is configured to identify each of the plurality of next most predictive questions in response to an answer to an immediately preceding next most predictive question.

45. The apparatus of claim 4, wherein the processor is configured with instructions to determine a first plurality of next most predictive questions together and to receive answers to the first plurality of next most predictive questions, the processor configured to determine a second plurality of next most predictive questions together in response to the answers to the first plurality of next most predictive questions.

46. The apparatus of claim 4, wherein the processor is configured with instructions to determine a first plurality of next most predictive questions of a first disorder and a second plurality of next most predictive questions of a second disorder.

47. The apparatus of claim 46, wherein the processor is configured with instructions to determine the second plurality of next most predictive questions of the second disorder in response to answers to the first plurality of next most predictive questions.

48. The apparatus of claim 46, wherein the processor is configured with instructions to determine a next most predictive question of the second plurality of next most predictive questions of the second disorder in response to first answers to the first plurality of next most predictive questions and second answers to the second plurality of next most predictive questions.

49. The apparatus of claim 46, wherein the processor is configured with instructions to determine a first feature importance related to the first disorder for each of the first plurality of next most predictive questions and a second feature importance related to the second disorder for each of the second plurality of next most predictive questions.

50. The apparatus of any one of claims 1-4, wherein the processor is configured with instructions to determine a next most predictive question of a first disorder and a second disorder.

51. An apparatus to determine developmental progress of a subject in response to a plurality of questions, the apparatus comprising:

a processor comprising a tangible medium configured with instructions to,
receive a plurality of answers to a plurality of asked questions among a plurality of questions, the plurality of answers corresponding to clinical characteristics of the subject related to the developmental progress, a plurality of remaining unasked questions of the plurality of questions comprising a most predictive next question,
determine the developmental progress of the subject based on the plurality of answers, and
identify the most predictive next question among the plurality of remaining unasked questions, in response to a determination of the developmental progress of the subject.

52. An apparatus for evaluating a subject as developmentally advanced in an area of development among a plurality of areas of development, the apparatus comprising:
a processor comprising a tangible medium configured with instructions to,
receive a plurality of answers to a plurality of asked questions among a plurality of questions, the plurality of answers corresponding to clinical characteristics of the subject related to the plurality of areas of development, a plurality of remaining unasked questions of the plurality of questions comprising a most predictive next question,
determine, based on the plurality of answers, whether the subject is developmentally advanced in a first area of development compared to a second area of development of the plurality of areas of development, and
identify the most predictive next question among the plurality of remaining unasked questions, in response a determination of the subject as developmentally advanced in the first area of development compared to the second area of development of the plurality of areas of development.

53. An apparatus for evaluating a subject for risk of having a developmental disorder among two or more developmental disorders, the apparatus comprising:
a processor comprising a tangible medium configured with instructions to,
receive input data corresponding a clinical characteristic of the subject related to the two or more developmental disorders,
determine, in response to the input data, whether the subject is at greater risk of a first developmental disorder or a second developmental disorder of the two or more related developmental disorders, with a sensitivity and specificity of at least 80%.

54. An apparatus for evaluating a subject for risk of having a developmental disorder among two or more related developmental disorders, the apparatus comprising:

a memory having an assessment model stored thereon, the assessment model comprising statistical correlations between a plurality of clinical characteristics and clinical diagnoses of the two or more related developmental disorders; and

a processor comprising a tangible medium configured with instructions to, receive input data corresponding a clinical characteristic of the subject related to the two or more developmental disorders,

determine, in response to the input data and the assessment model, whether the subject is at greater risk of a first developmental disorder or a second developmental disorder of the two or more related developmental disorders.

55. An apparatus for evaluating a subject for risk of having a developmental disorder among two or more developmental disorders, the apparatus comprising:

a processor comprising a tangible medium configured with instructions to, receive input data corresponding a first clinical characteristic of the subject related to the two or more developmental disorders,

determine, in response to the input data, whether the subject is at greater risk of a first developmental disorder or a second developmental disorder of the two or more related developmental disorders,

identify a second clinical characteristic that is most predictive of the first developmental disorder, in response to the determination of the subject as at greater risk of the first developmental disorder, and

receive additional input data corresponding to the second clinical characteristic of the subject.

56. The apparatus of claim 53, 54, or 55, wherein the input data comprises one or more of an answer of the subject to a question, a result of a structured interaction with the subject, a performance of a subject on a game, a response of the subject to a stimulus, a response of the subject to a stimulus on a display visible to the subject, a response of the subject when asked to pop bubbles with his or her fingers, an observation of the subject, a video observation of the subject, or a clinical observation of the subject.

57. A method of evaluating a subject for risk of having a developmental disorder among two or more related developmental disorders, the method comprising:

presenting a question to the subject, the question configured to assess a clinical characteristic related to the two or more related developmental disorders;

receiving an answer corresponding to the clinical characteristic of the subject related to the two or more related developmental disorders; and

determining, in response to the answer, whether the subject is at greater risk of a first developmental disorder or a second developmental disorder of the two or more related developmental disorders with a sensitivity and specificity of at least 80%.

58. A method of evaluating a subject for risk of having a developmental disorder among two or more related developmental disorders, the method comprising:

presenting a question to the subject, the question configured to assess a clinical characteristic related to the two or more related developmental disorders;

receiving an answer corresponding to the clinical characteristic of the subject related to the two or more related developmental disorders; and

determining, in response to the answer, whether the subject is at greater risk of a first developmental disorder or a second developmental disorder of the two or more related developmental disorders, in response to an assessment model comprising statistical correlations between a plurality of clinical characteristics and clinical diagnoses of the two or more related developmental disorders.

59. A method of evaluating a subject for risk of having a developmental disorder among two or more related developmental disorders, the method comprising:

presenting a question to the subject, the question configured to assess a clinical characteristic related to the two or more related developmental disorders,

receiving an answer corresponding to the clinical characteristic of the subject related to the two or more related developmental disorders; and

determining, in response to the answer, whether the subject is at risk of a first developmental disorder and a second developmental disorder of the two or more related developmental disorders with comorbidity, with a sensitivity and specificity of at least 80%.

60. A method of evaluating a subject for risk of having a developmental disorder among two or more related developmental disorders, the method comprising:

receiving a plurality of answers to a plurality of asked questions among a plurality of questions, the plurality of answers corresponding to clinical characteristics of the subject related to the two or more related developmental disorders, a plurality of remaining unasked questions of the plurality of questions comprising a most predictive next question,

determining, based on the plurality of answers, whether the subject is at greater risk of a first developmental disorder or a second developmental disorder of the two or more developmental disorders, and

identifying the most predictive next question among the plurality of remaining unasked questions, in response a determination of the subject as at greater risk of a first developmental disorder or a second developmental disorder of the two or more related developmental disorders.

61. The method of claim 60, wherein a question that is most predictive of the first developmental disorder is identified as the most predictive next question in response to a determination of the subject as at greater risk of the first developmental disorder.

62. The method of claim 60, wherein a question that is most predictive of the second developmental disorder is identified as the most predictive next question in response to a determination of the subject as at greater risk of the second developmental disorder.

63. The method of any one of claims 57, 59, and 60, wherein determining comprises determining in response to an assessment model comprising statistical correlations between a plurality of clinical characteristics and clinical diagnoses of the two or more developmental disorders.

64. The method of claim 63, wherein the determining comprises determining whether the subject is at greater risk of the first developmental disorder or the second developmental disorder in response to the assessment model.

65. The method of any one of claims 57, 58, and 60, wherein the determining comprises determining whether the subject is at risk of the first developmental disorder and the second developmental disorder with comorbidity.

66. The method of any one of claims 57-60, wherein the determining comprises determining whether the subject is at risk of the first developmental disorder and the second developmental disorder with comorbidity and the subject is at greater risk of the first disorder than the second disorder.

67. The method of claim 60, wherein the method further comprises displaying the plurality of questions and the most predictive next questions.

68. The method of claim 60, wherein the identifying comprises identifying the most predictive next question in response to the plurality of answers corresponding to the plurality of clinical characteristics of the subject.

69. The method of claim 68, wherein the plurality of answers comprises a sequence of answers to a sequence of most predictive next questions.

70. The method of claim 60, wherein the identifying comprises identifying the most predictive next question in response to an estimated predictive utility of each remaining question of the plurality of remaining unasked questions.

71. The method of claim 70, wherein the estimated predictive utility of each remaining question is determined in response to a combination of a predictive utility of each possible answer to each remaining question and a probability of said each possible answer.

72. The method of claim 71, wherein the estimated predictive utility of each remaining question is determined with a summation of products comprising the predictive utility of each possible answer to each remaining question combined with the probability of said each possible answer.

73. The method of claim 72, wherein the predictive utility of each possible answer is multiplied by a probability of occurrence for said each possible answer.

74. The method of claim 71, wherein the predictive utility of each possible answer corresponds to a correlation of said each possible answer with clinical diagnosis of the first developmental disorder.

75. The method of claim 71, wherein the probability of said each possible answer is determined in response to one or more answers of the subject corresponding to one or more clinical characteristics of the subject.

76. The method of claim 60, wherein identifying comprises identifying with sufficient statistics the most predictive next question that is most predictive of the first development disorder.

77. The method of claim 76, wherein the sufficient statistics comprise sufficient statistics determined with one or more of a binary tree, a random forest, a decision tree, a plurality of decision trees, a plurality of decision trees with controlled variance, a multinomial logistic regression, a naive Bayes classifier, a linear classifier, an ensemble of linear classifiers, a boosting algorithm, a boosting algorithm trained with stochastic gradient

descent, a boosting algorithm comprising training data weighting, a boosting algorithm comprising updating training data weighting, or a boosting algorithm comprising updating misclassified training data with higher weights.

78. The method of claim 76, wherein the sufficient statistics comprise sufficient statistics of a classifier trained and validated on one or more subject populations.

79. The method of claim 76, wherein the identifying comprises identifying the most predictive next question in response to a plurality of answers corresponding to a plurality of clinical characteristics of the subject, a plurality of remaining questions, and an informativeness of each question of the plurality of remaining questions determined with the sufficient statistics.

80. The method of claim 76, wherein the most predictive next question is identified in response to one or more of an informativeness or an estimated predictive utility of the most predictive next question determined in response to a plurality of answers corresponding to a plurality of clinical characteristics of the subject.

81. The method of claim 76, wherein the method further comprises determining an informativeness of the most predictive next question in response to an output of a probabilistic graphical model comprising estimates of probability coefficients determined with logistic regression.

82. The method of claim 60, wherein the identifying comprises identifying the most predictive next question that is most predictive of greater risk of the first developmental disorder using sufficient statistics of a machine learning algorithm configured in response to a plurality of clinically assessed subject populations.

83. The method of claim 60, wherein the identifying comprises identifying the most predictive next question in response to an estimated predictive utility of the most predictive next question with respect to each of the two or more developmental disorders.

84. The method of claim 60, wherein the identifying comprises identifying the next most predictive question with one or more of a binary tree, a random forest, a decision tree, a plurality of decision trees, a plurality of decision trees with controlled variance, a multinomial logistic regression, a naive Bayes classifier, a linear classifier, or an ensemble of linear classifiers.

85. The method of claim 60, wherein the plurality of questions comprises a plurality of predetermined questions.

86. The method of claim 60, further comprising displaying the plurality of questions on a display, receiving the plurality of answers to the plurality of questions via an input coupled to the display, and displaying the identified most predictive next question on the display.

87. The method of claim 60, wherein a question having high covariance with a question already answered by the subject is not identified as the most predictive next question.

88. The method of any one of claims 57-60, wherein the determining comprises determining the subject as at risk of the developmental disorder with one or more of a confidence interval of at least 85% or a sensitivity and specificity of at least 85%.

89. The method of any one of claims 57-60, wherein the processor is configured to determine the subject as at risk of the developmental disorder with one or more of a confidence interval of at least 90% or a sensitivity and specificity of at least 90%.

90. The method of any one of claims 57-60, wherein the method further comprises diagnosing the subject with one or more of the two or more related developmental disorders.

91. The method of any one of claims 57-60, wherein the method further comprises determining a risk of the subject for having each of the two or more developmental disorders.

92. The method of any one of claims 57-60, wherein the determining comprises determining, in a clinical or nonclinical setting, the subject as at risk for the developmental disorders with a confidence of at least 80% (per cent).

93. The method of any one of claims 58-60, wherein the determining comprises determining, in a clinical or nonclinical setting, the subject as at risk for one or more of the two or more developmental disorders with a sensitivity of at least 80% (per cent) and a specificity of at least 80% (per cent).

94. The method of any one of claims 57-60, wherein the two or more related developmental disorders comprise two or more disorders of Diagnostic and Statistical Manual of Mental Disorders (DSM) IV or DSM V.

95. The method of any one of claims 57-60, wherein the two or more related developmental disorders comprise one or more of autism spectrum disorder, a level of autism

spectrum disorder (ASD), level 1 of ASD, level 2 of ASD, level 3 of ASD, autism (“classical autism”), Asperger’s syndrome (“high functioning autism”), pervasive development disorder (PDD “atypical autism”), pervasive developmental disorder not otherwise specified (PDD-NOS), developmental disorders related to autism spectrum disorder, speech and language delay (SLD), obsessive compulsive disorder (OCD), social communication disorder, intellectual disabilities, learning disabilities, sensory processing, attention deficit disorder (ADD), attention deficit hyperactive disorder (ADHD), speech disorder, language disorder, deficits in social communication, deficits in social interaction, restricted repetitive behaviors (RBBs), restrictive repetitive interests, restrictive repetitive activities, global developmental delay, or other behavioral, intellectual, or developmental delay.

96. The method of any one of claims 57-60, wherein the two or more related developmental disorders comprise a plurality of disorders having related symptoms, the plurality of disorders having related symptoms of one or more of Autism, Asperger’s syndrome, pervasive developmental disorder not otherwise specified (PDD-NOS), ADHD, speech and language delay, OCD, or social communication disorder.

97. The method of any one of claims 57-60, wherein the method further comprises selecting a next question with sufficient statistics stored on one or more of a local processor or a remote server.

98. The method of claim 60, wherein the identifying comprises identifying first a first plurality of next most predictive questions of a first disorder, and identifying second a second plurality of next most predictive questions of a second disorder in response to a first plurality of answers to the first plurality of next most predictive questions related to the first disorder.

99. The method of claim 60, wherein the identifying comprises identifying each of the plurality of next most predictive questions in response to an answer to an immediately preceding next most predictive question.

100. The method of claim 60, wherein the identifying comprises identifying a first plurality of next most predictive questions together and to receive answers to the first plurality of next most predictive questions, and identifying a second plurality of next most predictive questions together in response to the answers to the first plurality of next most predictive questions.

101. The method of claim 60, wherein the identifying comprises identifying a first plurality of next most predictive questions of a first disorder and a second plurality of next most predictive questions of a second disorder.

102. The method of claim 101, wherein the second plurality of next most predictive questions of the second disorder are identified in response to answers to the first plurality of next most predictive questions.

103. The method of claim 101, wherein a next most predictive question of the second plurality of next most predictive questions of the second disorder is identified in response to first answers to the first plurality of next most predictive questions and second answers to the second plurality of next most predictive questions.

104. The method of claim 101, further comprising determining a first feature importance related to the first disorder for each of the first plurality of next most predictive questions and a second feature importance related to the second disorder for each of the second plurality of next most predictive questions.

105. The method of any one of claims 57-60, further comprising determining a next most predictive question of a first disorder and a second disorder.

106. A method comprising providing an apparatus as in any one of the preceding claims.

107. A method or an apparatus as in any one of the preceding claims wherein a field to an unanswered question is provided with a value.

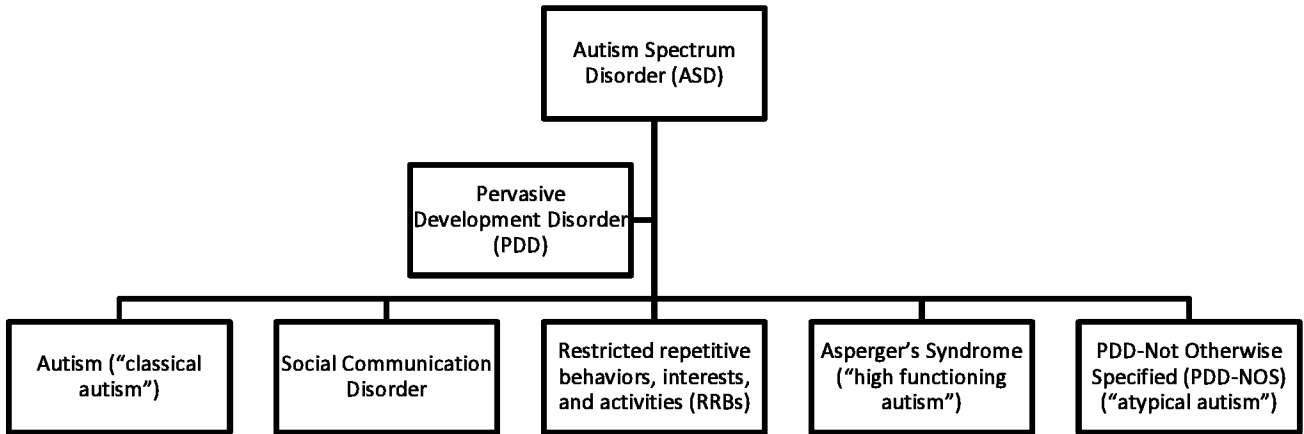

FIG. 1A

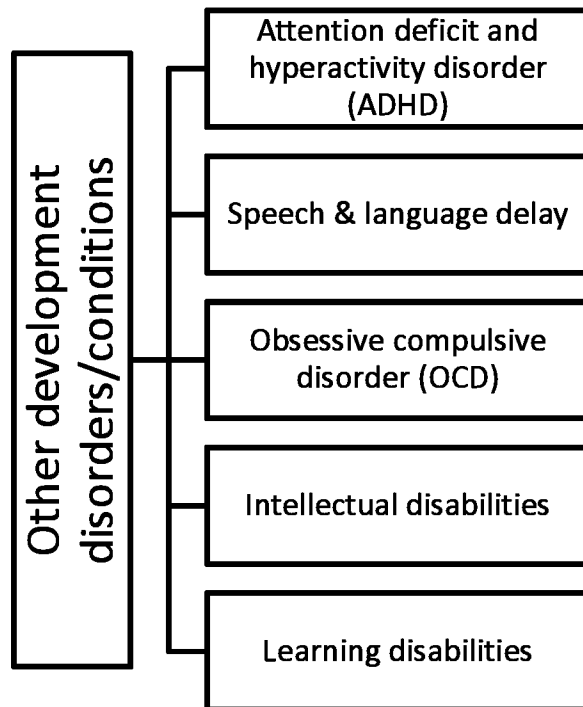

FIG. 1B

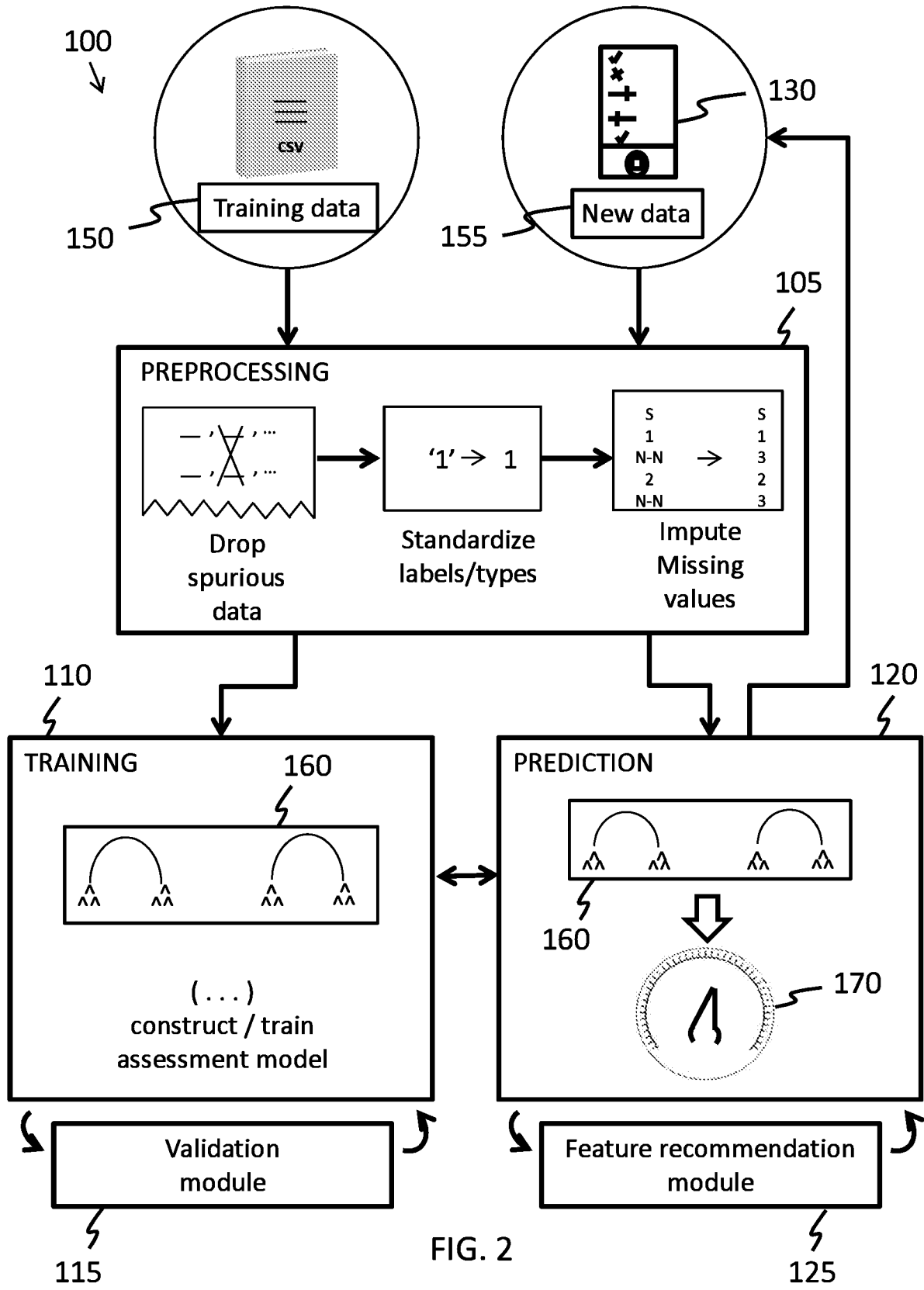

FIG. 2

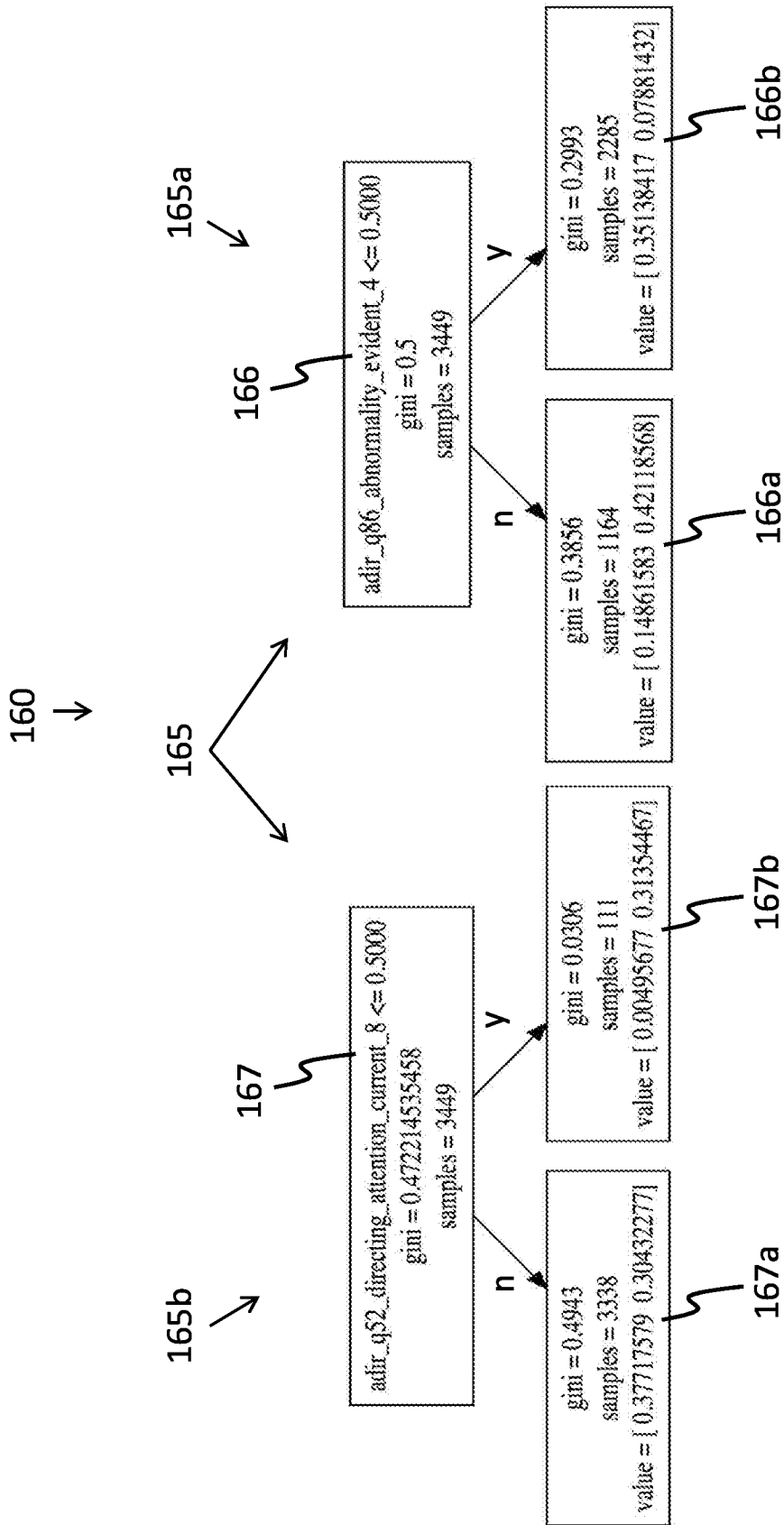

FIG. 3

4/10

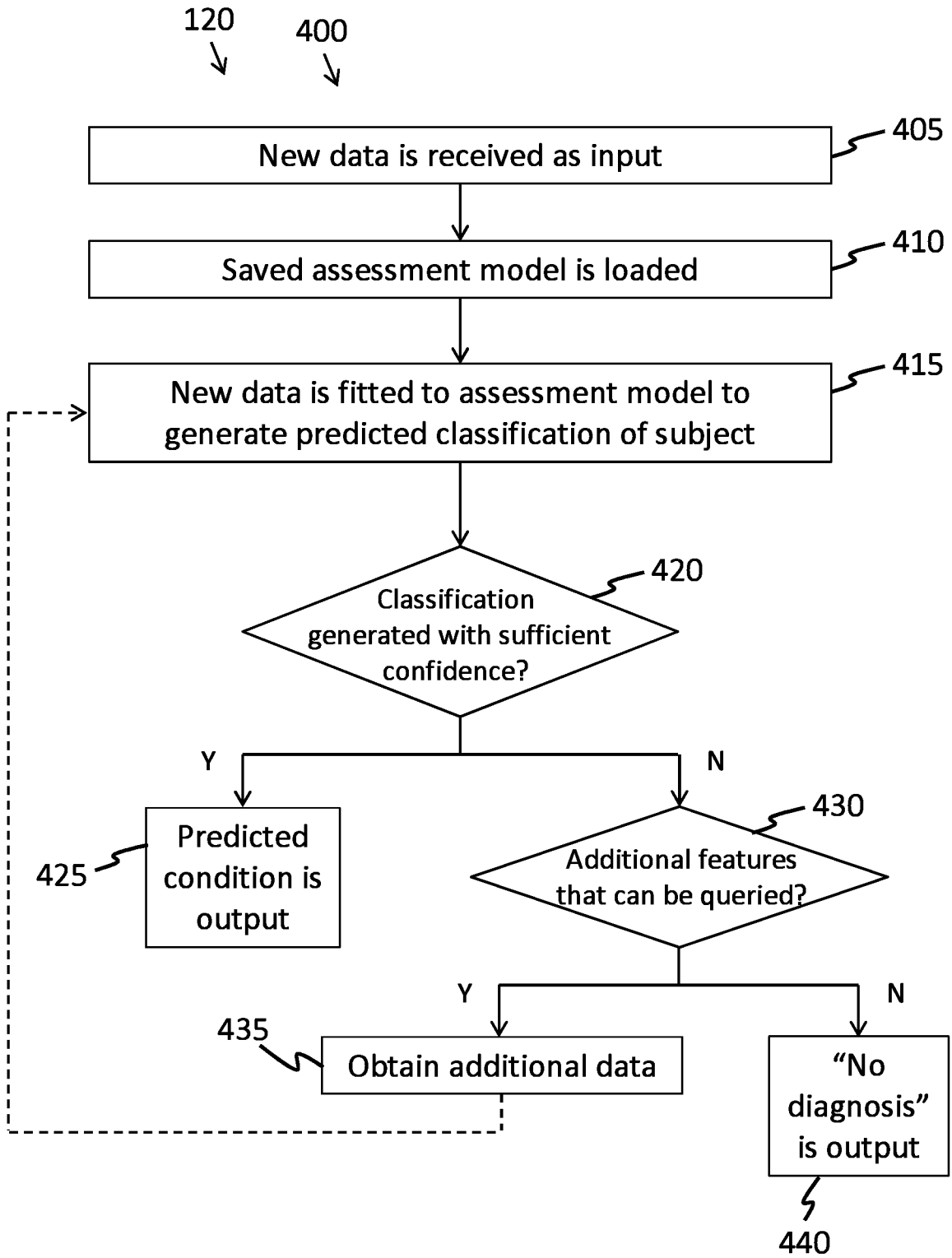

FIG. 4

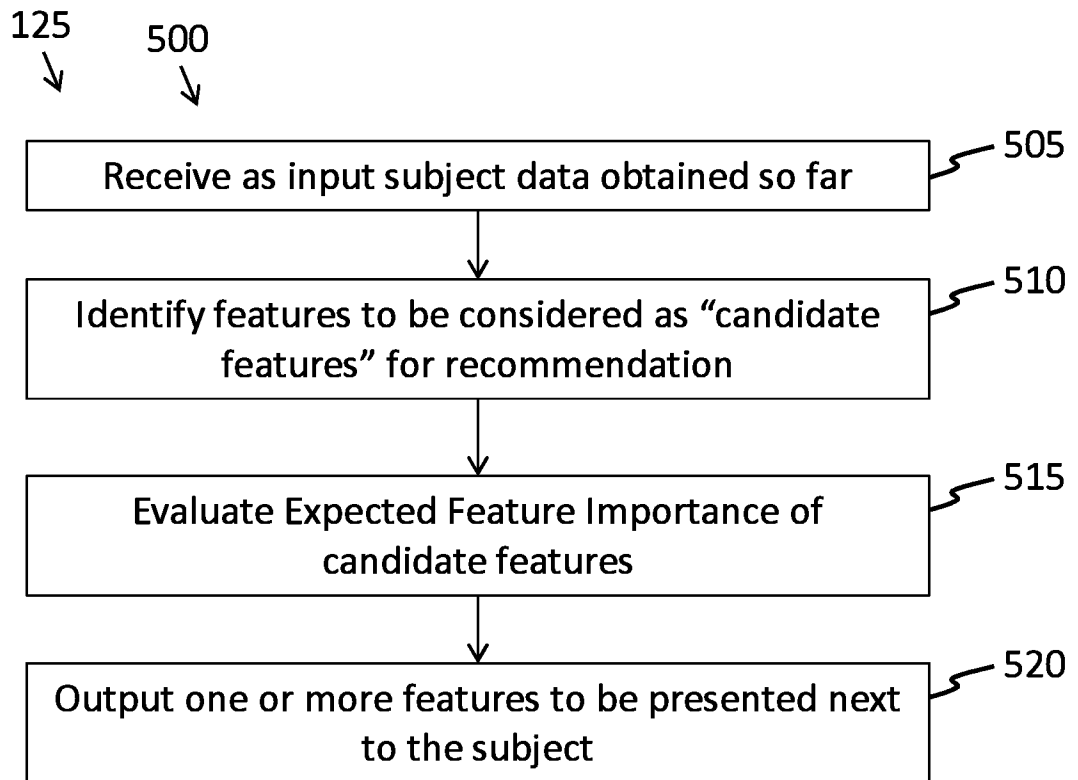

FIG. 5

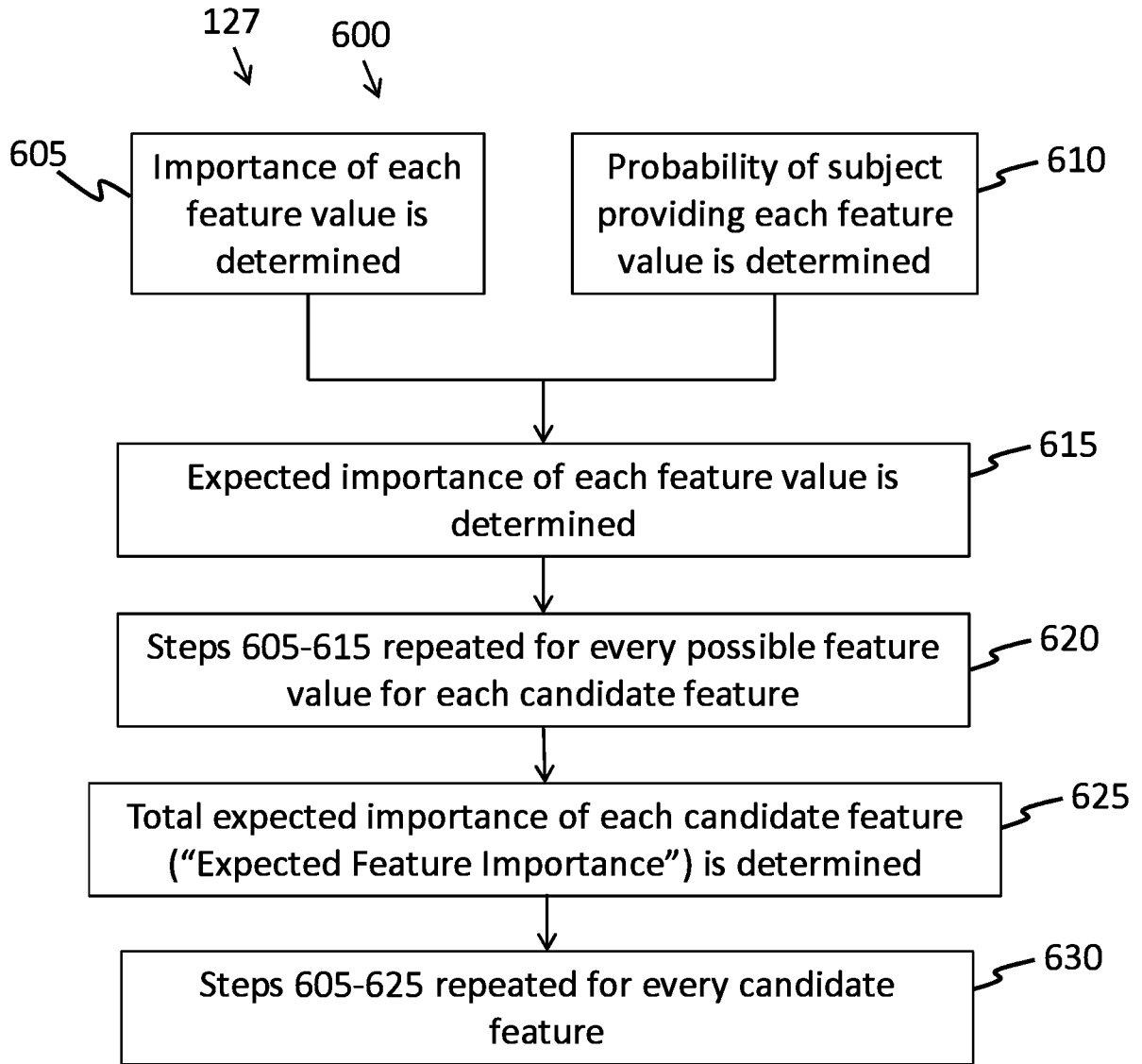

FIG. 6

7/10

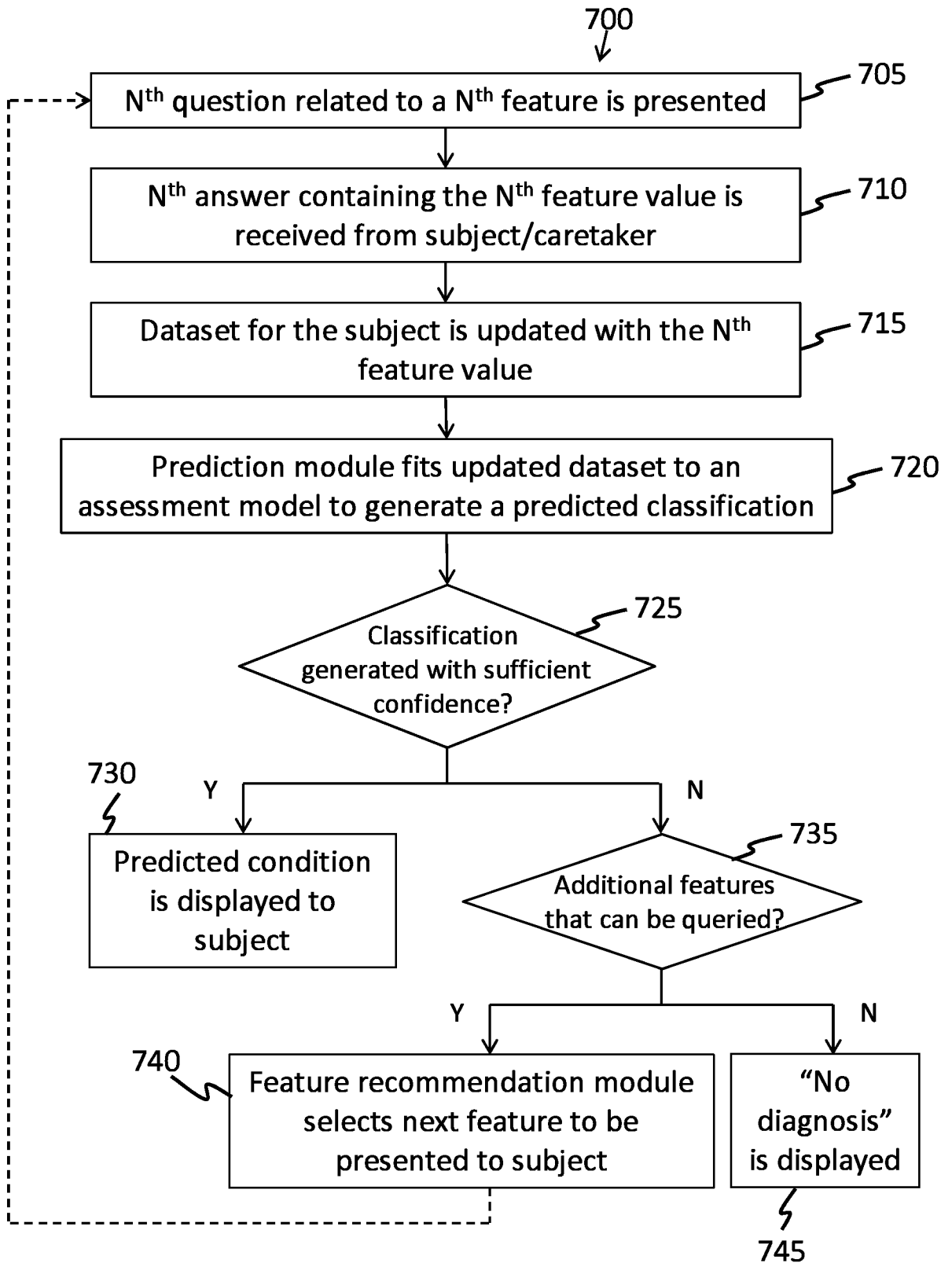

FIG. 7

8/10

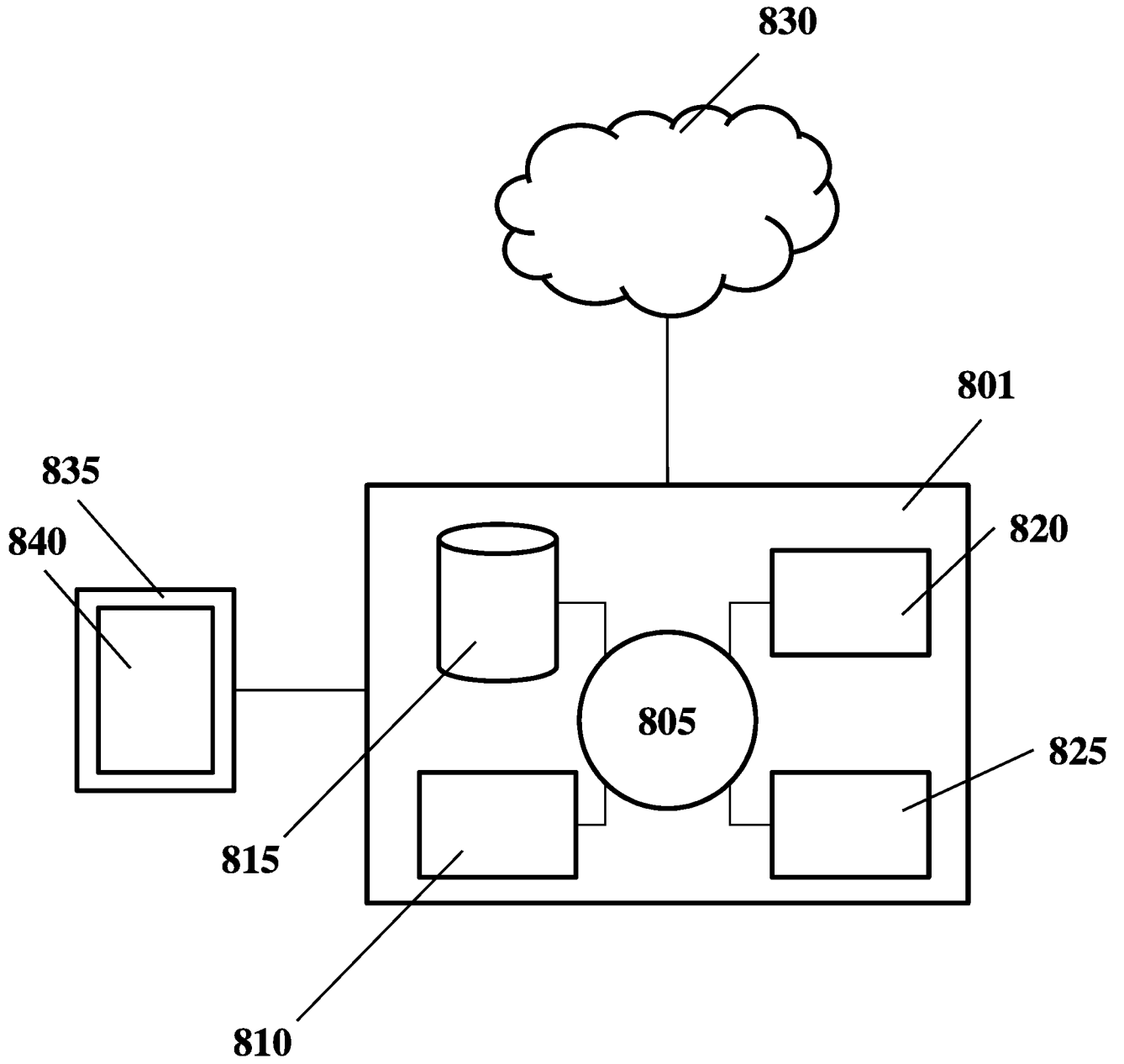

FIG. 8

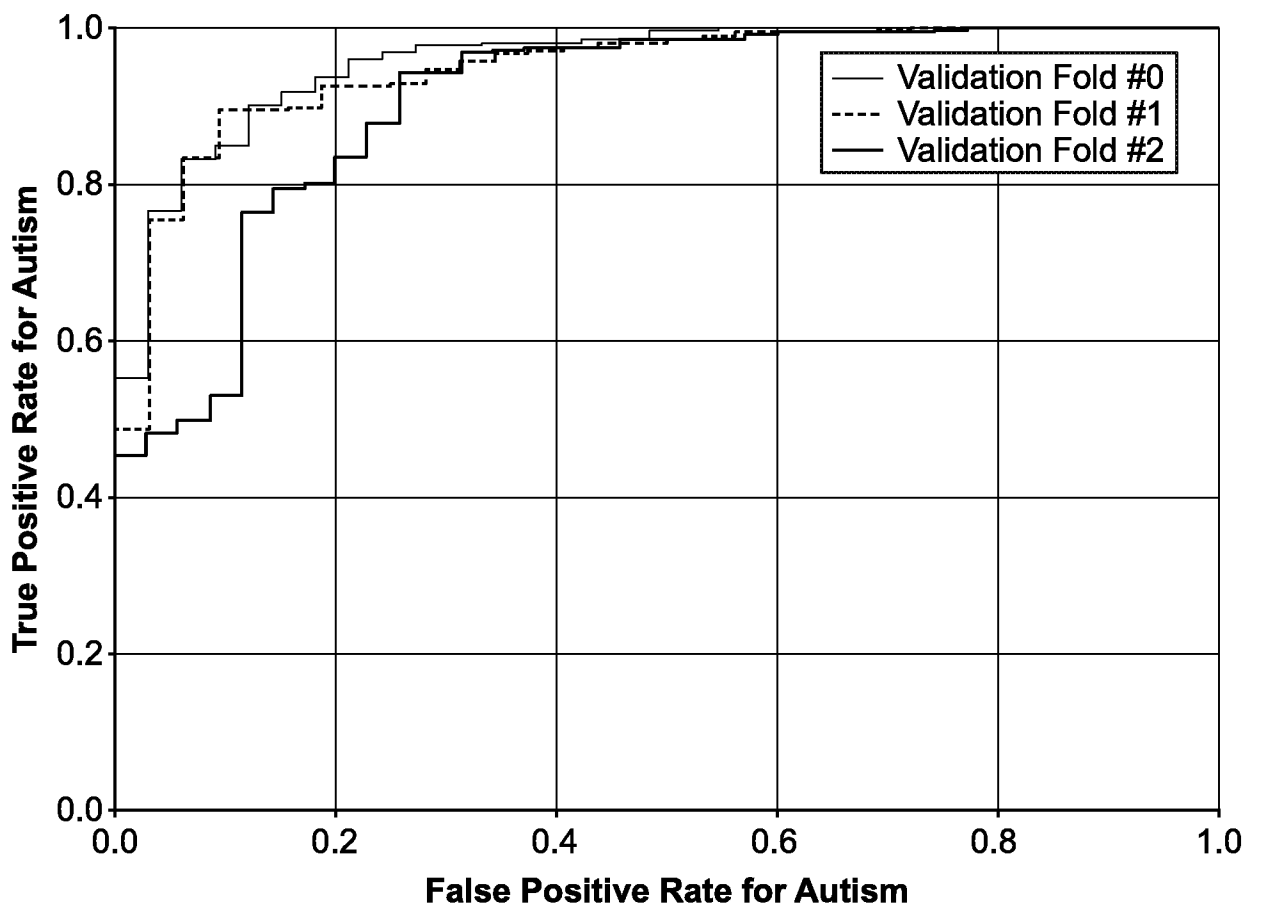

FIG. 9

10/10

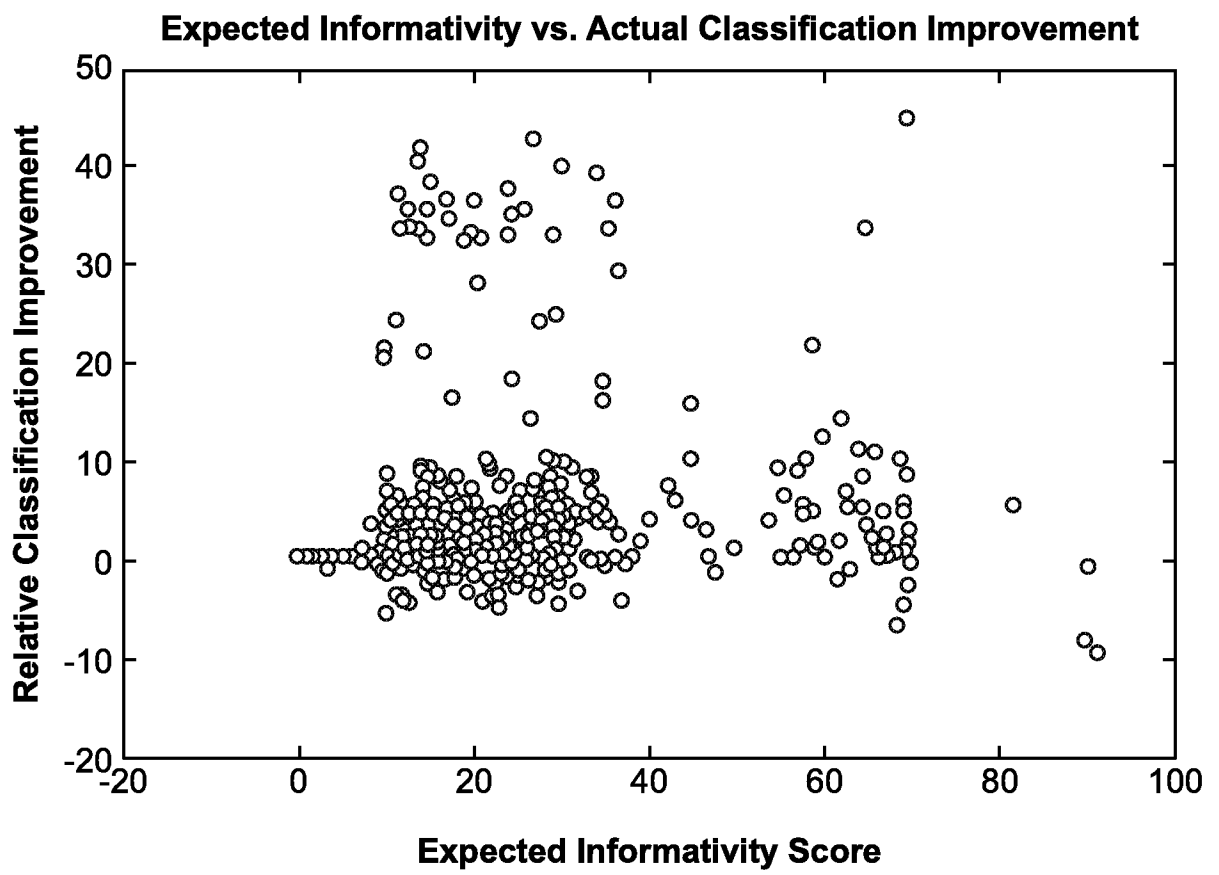

FIG. 10

INTERNATIONAL SEARCH REPORT

International application No.

PCT/US 16/46557

A. CLASSIFICATION OF SUBJECT MATTER

IPC(8) - G06F 15/18 (2016.01)

CPC - G06N 99/005

According to International Patent Classification (IPC) or to both national classification and IPC

B. FIELDS SEARCHED

Minimum documentation searched (classification system followed by classification symbols)

IPC(8): G06F 15/18 (2016.01)

CPC: G06N 99/005

Documentation searched other than minimum documentation to the extent that such documents are included in the fields searched

USPC: 706/12, 705/2, 705/3; IPC(8): G06F 15/18 (2016.01)

CPC: G06N 99/005, G06K 9/6256, G06K 9/6269, G06N 5/025, G06N 7/005

Electronic data base consulted during the international search (name of data base and, where practicable, search terms used)

Patbase; Google Scholar; Google Patents; development disorder, autism, ADD, predict, forecast, diagnosis, analysis, evaluation, disorders, comorbidity, risk, question, interrogatory, query, model, assessment, assessment model

C. DOCUMENTS CONSIDERED TO BE RELEVANT

Category*	Citation of document, with indication, where appropriate, of the relevant passages	Relevant to claim No.
X -- Y	US 2014/0304200 A1 (Wall) 09 October 2014 (09.10.2014) entire document (especially para [0024]-[0027], para [0057], para [0666])	1-3, 7/(1, 3), 8/(7/(1, 3)), 9/(1, 2), 10/(1-3), (32-36)/(1-3), 37/(2-3), (38-42)/(1-3), 50/(1-3), 53-55, 56/(53-55), 57-59, 63/(57, 59), 64/(63/(57, 59)), 65/(57, 58), 66/(57-59), (88-97)/(57-59), ----- 4-6, 7/4, 8/(7/(4)), (9-10)/4, 11-31, (32-42)/4, 43-49, 50/4, 51-52, 60-62, 63/60,64/(63/(60)), (65-66)/60, 67-87, (88-97)/60, 98-104, 105/(57-60)
Y	US 2013/0262357 A1 (Amarasingham, et al.) 03 October 2013 (03.10.2013) entire document (especially Abstract, para [0013], para [0027], para [0042])	4-6, 7/4, 8/(7/(4)), (9-10)/4, 11-31, (32-42)/4, 43-49, 50/4, 51-52, 60-62, 63/60,64/(63/(60)), (65-66)/60, 67-87, (88-97)/60, 98-104, 105/(57-60)

Further documents are listed in the continuation of Box C.

* Special categories of cited documents:	"T" later document published after the international filing date or priority date and not in conflict with the application but cited to understand the principle or theory underlying the invention
"A" document defining the general state of the art which is not considered to be of particular relevance	"X" document of particular relevance; the claimed invention cannot be considered novel or cannot be considered to involve an inventive step when the document is taken alone
"E" earlier application or patent but published on or after the international filing date	"Y" document of particular relevance; the claimed invention cannot be considered to involve an inventive step when the document is combined with one or more other such documents, such combination being obvious to a person skilled in the art
"L" document which may throw doubts on priority claim(s) or which is cited to establish the publication date of another citation or other special reason (as specified)	"&" document member of the same patent family
"O" document referring to an oral disclosure, use, exhibition or other means	
"P" document published prior to the international filing date but later than the priority date claimed	

Date of the actual completion of the international search 17 October 2016	Date of mailing of the international search report 03 NOV 2016
Name and mailing address of the ISA/US Mail Stop PCT, Attn: ISA/US, Commissioner for Patents P.O. Box 1450, Alexandria, Virginia 22313-1450 Facsimile No. 571-273-8300	Authorized officer: Lee W. Young PCT Helpdesk: 571-272-4300 PCT OSP: 571-272-7774

INTERNATIONAL SEARCH REPORT

International application No.

PCT/US 16/46557

Box No. II Observations where certain claims were found unsearchable (Continuation of item 2 of first sheet)

This international search report has not been established in respect of certain claims under Article 17(2)(a) for the following reasons:

1. Claims Nos.:
because they relate to subject matter not required to be searched by this Authority, namely:

2. Claims Nos.:
because they relate to parts of the international application that do not comply with the prescribed requirements to such an extent that no meaningful international search can be carried out, specifically:

3. Claims Nos.: 106-107
because they are dependent claims and are not drafted in accordance with the second and third sentences of Rule 6.4(a).

Box No. III Observations where unity of invention is lacking (Continuation of item 3 of first sheet)

This International Searching Authority found multiple inventions in this international application, as follows:

1. As all required additional search fees were timely paid by the applicant, this international search report covers all searchable claims.
2. As all searchable claims could be searched without effort justifying additional fees, this Authority did not invite payment of additional fees.
3. As only some of the required additional search fees were timely paid by the applicant, this international search report covers only those claims for which fees were paid, specifically claims Nos.:
4. No required additional search fees were timely paid by the applicant. Consequently, this international search report is restricted to the invention first mentioned in the claims; it is covered by claims Nos.:

Remark on Protest

- The additional search fees were accompanied by the applicant's protest and, where applicable, the payment of a protest fee.
- The additional search fees were accompanied by the applicant's protest but the applicable protest fee was not paid within the time limit specified in the invitation.
- No protest accompanied the payment of additional search fees.