



US 20050201365A1

(19) **United States**(12) **Patent Application Publication**  
**Wheeler et al.**(10) **Pub. No.: US 2005/0201365 A1**(43) **Pub. Date: Sep. 15, 2005**(54) **PRIVATE NETWORK ACCESS POINT  
ROUTER FOR INTERCONNECTING AMONG  
INTERNET ROUTE PROVIDERS**

continuation-in-part of application No. 09/375,255, filed on Aug. 16, 1999, which is a continuation of application No. 08/922,954, filed on Sep. 3, 1997, now Pat. No. 6,009,081.

(75) Inventors: **Christopher D. Wheeler**, Seattle, WA (US); **Ophir Ronen**, Seattle, WA (US); **Benjamin J. Black**, Seattle, WA (US); **Michael McMillin**, Seattle, WA (US); **John Carlson**, Seattle, WA (US)

**Publication Classification**(51) **Int. Cl.<sup>7</sup>** ..... **H04L 12/66**(52) **U.S. Cl.** ..... **370/352**

Correspondence Address:

**JOHN S. PRATT, ESQ**  
**KILPATRICK STOCKTON, LLP**  
**1100 PEACHTREE STREET**  
**ATLANTA, GA 30309 (US)**

(73) Assignee: **InterNAP Network Services Corporation**, Atlanta, GA (US)(21) Appl. No.: **11/126,575**(22) Filed: **May 10, 2005****Related U.S. Application Data**

(60) Division of application No. 09/512,127, filed on Feb. 24, 2000, now Pat. No. 6,912,222, which is a con-

(57) **ABSTRACT**

An improvement to the Private Network Access Point (PNAP) packet switched network described in U.S. Pat. No. 6,009,081, where two customers connected to the same PNAP will exchange traffic through the PNAP without transiting over the backbones of the Internet. In addition, a multi-homed customer connected to the PNAP is provided with access to the PNAP optimized routing table so that the customer will also have the ability to know the best route for a particular destination. In this way, if a multi-homed customer connected to the PNAP is directly connected to a particular NSP to which a destination is also connected, the PNAP customer can use the PNAP information regarding the NSP to send the information to the destination through that commonly connected NSP in the most direct fashion.

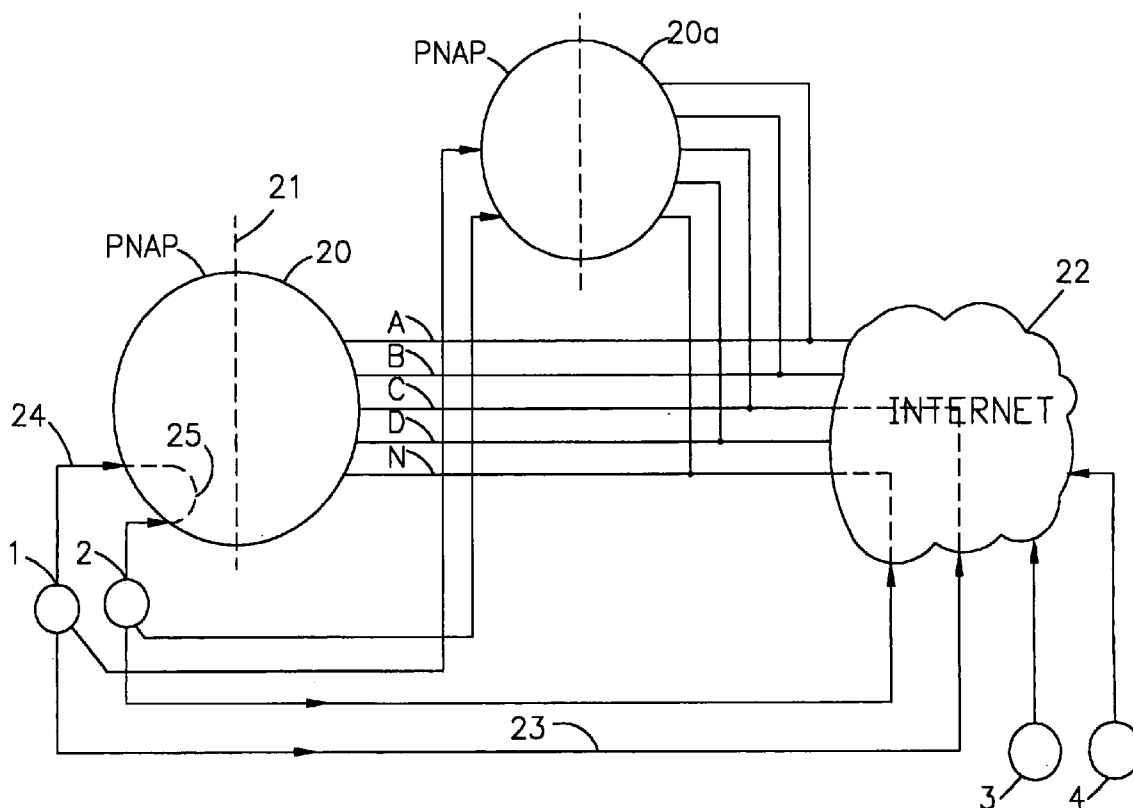

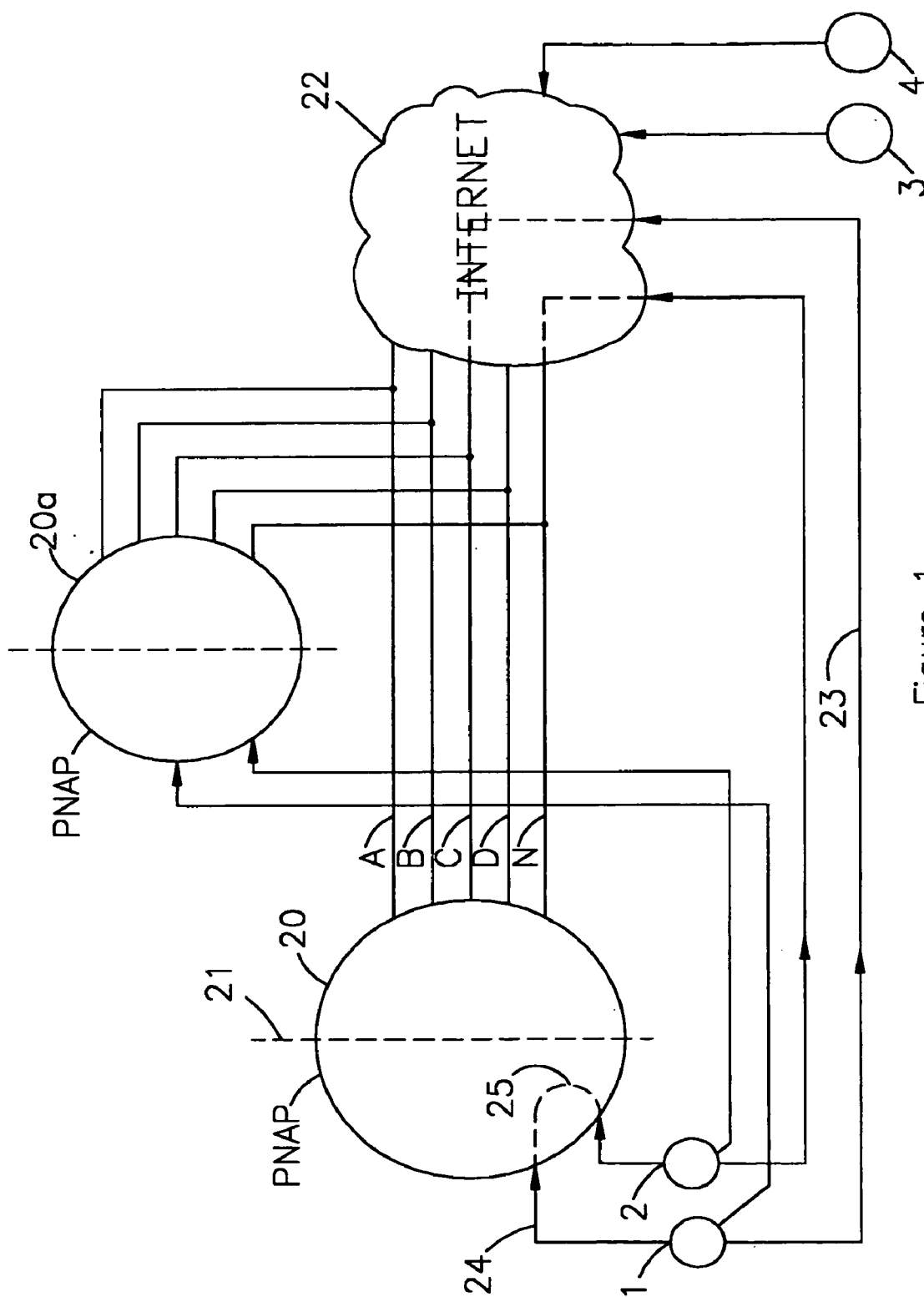

Figure 1

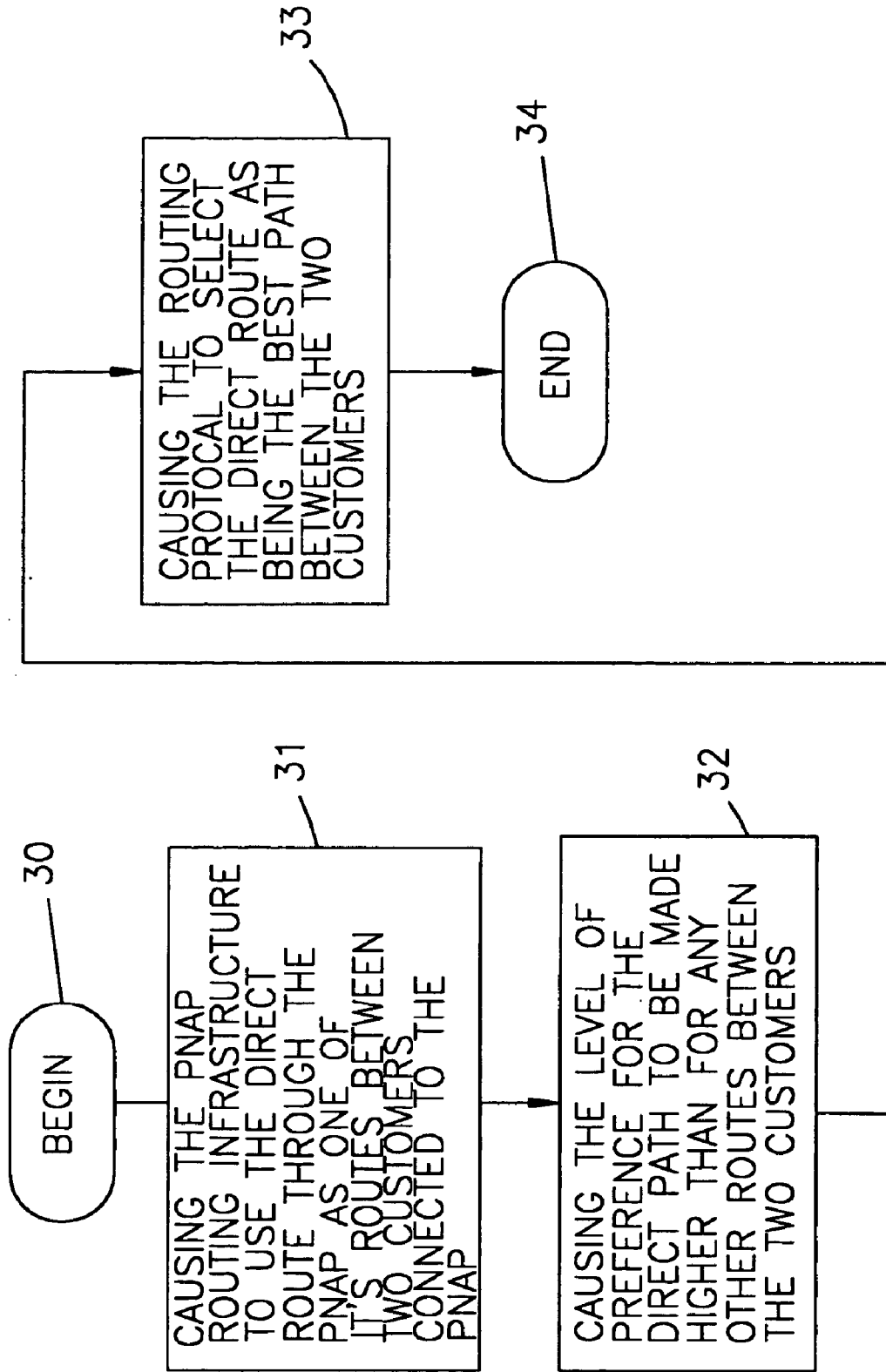

Figure 2

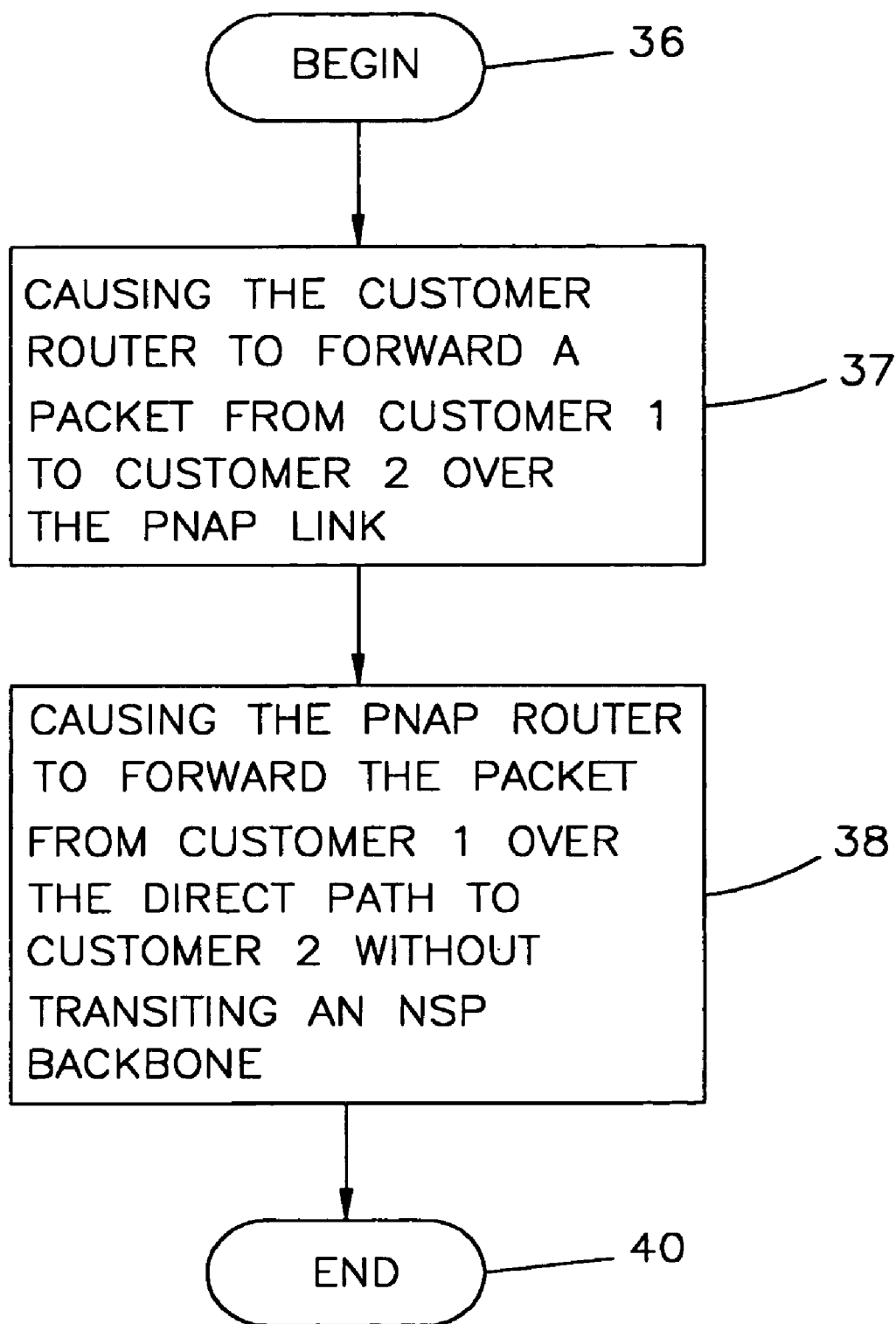

Figure 3

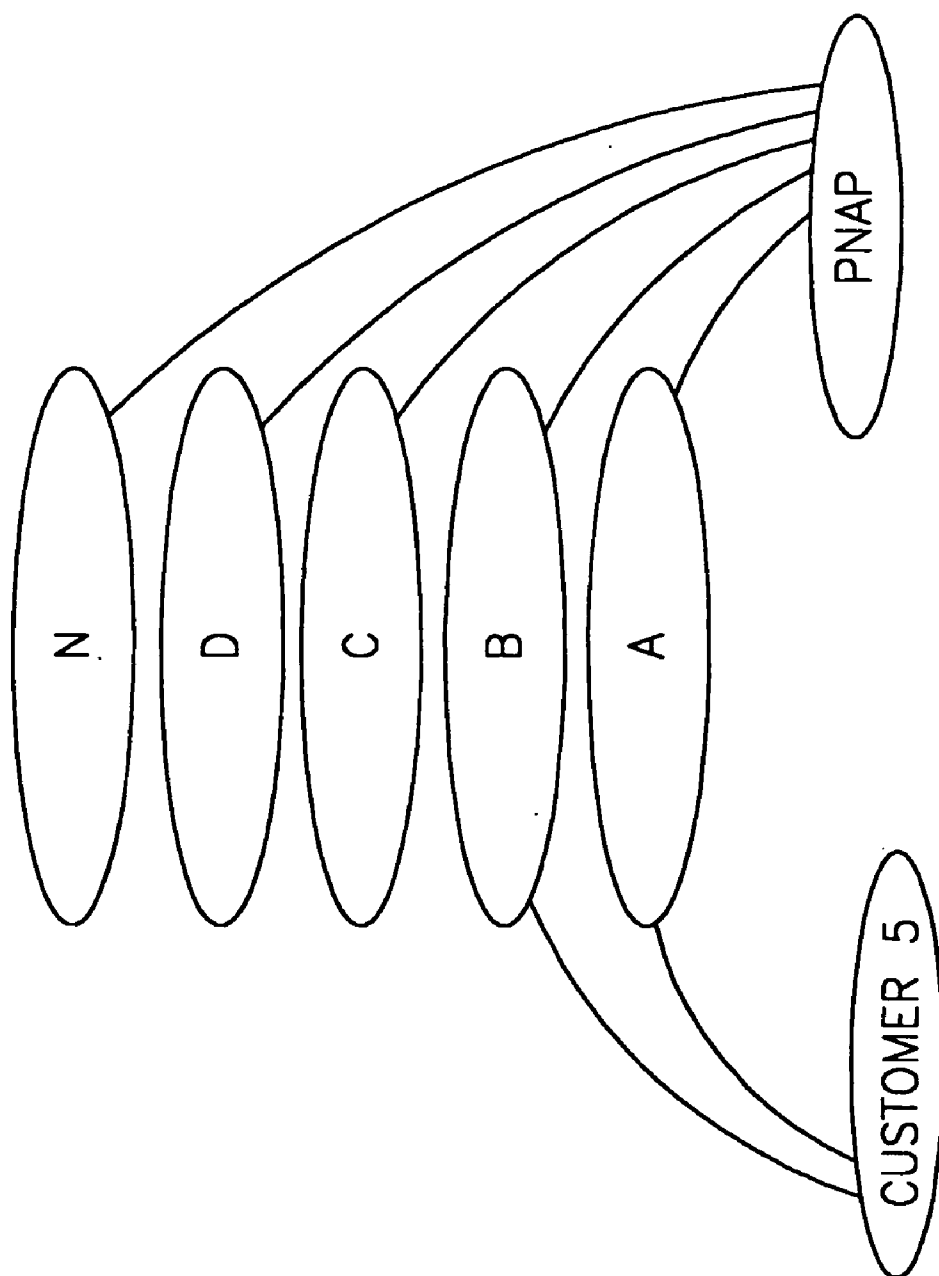

Figure 4

# PRIVATE NETWORK ACCESS POINT ROUTER FOR INTERCONNECTING AMONG INTERNET ROUTE PROVIDERS

## BACKGROUND OF THE INVENTION

### [0001] 1. Field of the Invention

[0002] This invention pertains generally to routing information packets in a network involving a plurality of traffic carrying networks, and more particularly to an improvement in routing described in U.S. Pat. No. 6,009,081.

### [0003] 2. Description of the Background Art

[0004] The present invention is an improvement on the invention of improvement in routing described in U.S. Pat. No. 6,009,081, and assigned to the assignee hereof. Additional background information can be found the aforesaid patent, as well as in the book entitled "Internet Routing Architectures" by Bassam Halabi, New Riders Publishing, 1997, which is hereby incorporated herein by reference.

[0005] As indicated in U.S. Pat. No. 6,009,081, column 6, lines 62-66, a PNAP or "Private Network Access Point" can be thought of as being made up of two halves. One half connects to customers. The other half connects to NSPs or "National Service Providers".

[0006] The Internet is a network of networks. A PNAP contains an ASimulator that determines the Internet interconnection matrix. ASimulator servers residing within the PNAP collect and collate the routing data received from Network Service Providers (NSPs) to build a database of how the Internet is interconnected. The database shows the NSPs connected to the PNAP are interconnected as well as how they are connected to their customers. The PNAP receives each NSP's perspective of on Global Routing Table which, when collated, includes identical routes from multiple NSPs, and that distillation of the sum of each NSP's view of the Global Routing Table is used to direct traffic from the customer to the destination over the optimal path via another PNAP customer if available or, otherwise, one of the NSP's connected to the PNAP.

## BRIEF SUMMARY OF THE INVENTION

[0007] In accordance with an aspect of the invention, if two customers who are connected to the same PNAP wish to communicate with each other, traffic will be exchanged between those customers through the PNAP without ever transiting over the backbones of the NSPs.

[0008] According to another aspect of the invention, a multi-homed customer connected to the PNAP is provided with access to the PNAP's optimized version of the Global Routing Table so that the customer will also have the ability to know the best route for a particular destination.

[0009] According to a still further aspect of the invention, if a multi-homed customer connected to the PNAP is directly connected to a particular NSP to which a destination is also connected, the PNAP customer can, based on information provided by the PNAP, send the information to the destination through that commonly connected NSP.

[0010] According to another aspect of the invention, provision is made for the routing of traffic for customers who

are multi-homed to multiple PNAPs in addition to one or more of the commonly connected NSPs.

[0011] A further aspect of the invention provides for routing traffic for customers who are not massively multi-homed, but are connected to more than one PNAP.

[0012] Further objects and advantages of the invention will be brought out in the following portions of the specification, wherein the detailed description is for the purpose of fully disclosing preferred embodiments of the invention without placing limitations thereon.

## BRIEF DESCRIPTION OF THE DRAWINGS

[0013] The invention will be more fully understood by reference to the following drawings which are for illustrative purposes only:

[0014] **FIG. 1** is a schematic diagram shown two PNAPs with multi-homed customers according to an embodiment of the invention.

[0015] **FIG. 2** and **FIG. 3** are flow charts showing a method of the invention for causing traffic between two customers of the same PNAP to be exchanged through the PNAP without transiting over the Internet.

[0016] **FIG. 4** is a schematic diagram of a customer multi-home to a PNAP and a plurality of NSPs in accordance with the invention.

## DESCRIPTION OF THE INVENTION

[0017] Referring more specifically to the drawings, for illustrative purposes the present invention will now generally be described in connection with the system configuration, setup and operational methodology shown in **FIG. 1** through **FIG. 3**. It will be appreciated that the system may vary as to configuration, and that the method may vary as to the specific steps and sequence, without departing from the basic inventive concepts disclosed herein.

[0018] Referring first to **FIG. 1**, in accordance with an embodiment of the invention a first PNAP **20** and second PNAP **20a** are both shown as a circle with a vertical dashed line **21** dividing it in half. While more customers would typically be connected to the PNAPs **20, 20a**, the left half of the PNAPs **20, 20a** are shown connected to two customers **1, 2** as an example to simplify the discussion. Furthermore, while two PNAPs **20, 20a** are shown, there could be one or any other number of PNAPs. While customers **1, 2** are both shown connected to two PNAPs, a customer may be connected only to one PNAP or any other number of PNAPs. Note also in this regard, that the two customers are considered to be "multi-homed" because they are connected to more than one PNAP. In addition, customers **1, 2** each have a second link that is connected to the Internet **22**. This is also considered to be a "multi-homed" configuration. It will be appreciated, however, that it is not necessary for either customer **1** or customer **2** to be multi-homed to employ all of the inventive attributes described herein. Also, while PNAP **20** will be referred to herein for simplicity, the discussion is applicable to PNAP **20a** as well.

[0019] In the configuration shown, the right half of the PNAP **20** is connected to a plurality of NSPs A, B, C, D, . . . N which, in turn, form the Internet **22** to which Internet users, such as destinations **3, 4** are also connected. Note that

the NSPs A-N do not exchange traffic among themselves through the PNAP 20. Traffic exchanges between NSPs A-N takes place at public or private peering points (not shown).

[0020] The customers 1, 2 typically route their traffic through the PNAP 20 from the left half to the right half. The PNAP 20 then selects the path from the customers 1, 2 to the destinations 3, 4.

[0021] From U.S. Pat. No. 6,009,081, it will be understood that the PNAP 20 contains an ASimulator that determines how everyone on the Internet 22 is connected to everyone else. Hereinafter, the term "ASimulator" will be used synonymously with the term "ASSimulator" in that patent. It will also be understood that the Border Gateway Protocol, version 4 protocol (BGP4) used therein encompasses the concept of a "Global Routing Table" which may be defined as the list of all routes visible to each provider, both of its customers as well as its peers and their customers, of everyone to which they are connected. Briefly, an ASimulator server inside the PNAP 20 receives a data "dump" of the Global Routing Table from each of its NSPs A-N, and collates the data together to build a database of how the Internet 22 is interconnected. The database shows how all of the NSPs A-N are connected together as well as connections to their customers. Once the ASimulator has populated this database, it uses the forward path or reverse path algorithm defined in U.S. Pat. No. 6,009,081 to determine which routes are NSP A's customers, which are NSP B's customers, and so on, for all of the NSPs. In effect, the ASimulator "mines" this database. To summarize:

- [0022] 1. The ASimulator takes a dump of the Global Routing Table from each NSP A-N.
- [0023] 2. The ASimulator collates the data from each NSP's perspective of the Global Routing Table.
- [0024] 3. The ASimulator builds a summed Global Routing Table database of the Internet 22's interconnection matrix.
- [0025] 4. The ASimulator determines which routes are NSP A's customers and so on for all customers and for all other NSPs B-N. As a clarification, note that each NSP is also sending routes of all other NSPs to which it is connected.

[0026] The routing table inside the PNAP 20 also maps a plurality of routes from customer 1 to customer 2 that go through the NSPs A-N.

[0027] In accordance with the present invention, if neither customer 1 nor customer 2 is multi-homed and those customers wish to communicate with each other, traffic will be exchanged between those customers through the PNAP 20 without ever transiting over the backbones of the NSPs A-N. In the case of sending information from customer 1 to customer 2, the routing table inside the PNAP 20 would list the direct connection from customer 1 to customer 2 through the left half of the PNAP 20 over the dotted path 25 as the optimum route. This means that communications between customer 1 and customer 2 who are connected to the PNAP 20 would always use the dotted path 25 as the preferred path unless a failure or flaw prevents that path from being used, in which case traffic between those customers would be exchanged through the Internet.

[0028] Accordingly, data packets would typically flow from customer 1 to the PNAP 20 and directly to customer 2 without traversing any of the NSPs A-N that comprise the Internet 22. This is illustrated in FIG. 2 and FIG. 3, which are method flow charts. In FIG. 2, the method begins at block 30 and proceeds to block 31 which is the step of causing the router within the PNAP to list the direct route through the PNAP as one of its routes between two customers connected to the PNAP. The step of the next block 32 is causing the level of preference for the direct path to be higher than for any other routes between the two customers. The step of the next block 33 is causing the router protocol to select the direct route as being the best path between the two customers. Finally, the last block 34 of FIG. 2 is "end". Similarly for FIG. 3, the method begins at block 36. The first step in block 37 is causing the customer router to forward a packet from customer 1 to customer 2 over the PNAP link. The next step in block 38 is causing the PNAP router to forward the packet from customer 1 over the direct PNAP path to customer 2 without transiting a service provider backbone. Finally the last block 40 of FIG. 3 is "end".

[0029] The potential for unacceptable path latency is reduced by this direct connection between customer 1 and customer 2. Path latency can, for example, result from delay between the time when a device receives a frame and the time that frame is forwarded out the destination port, or the delay caused by a shift to a more circuitous path due to an outage.

[0030] With regard to exchanging information between, for example, customers 1, 2 and destinations 3, 4, usually there will be more than one route from the customers 1, to the destinations 3, 4. Therefore, the routers within the PNAP are used to forward packet traffic through the Internet 22 in an optimized fashion. The routers build routing tables that contain their distillation of the summed Global Routing Table resulting in the best paths to all the destinations from the PNAP's perspective. They both advertise and receive route information to and from other routers. The routers keep track of next hop information that enables a data packet to reach its destination. A router that does not have, a direct physical connection to the destination checks its routing table and forwards the packet to its next hop; that is, a router that it is directly connected to and is closer to that destination. This process repeats until the traffic reaches its destination.

[0031] In a multi-homed configuration as shown in FIG. 1, if customer 1 wishes to send a packet to destination 3, it will see a link 23 to the Internet 22 and a link 24 to the PNAP 20. As part of the BGP4 protocol, customer 1 inherently has complete control over the outbound routing of its traffic communications in this configuration. As such, said customer may set the BGP4 local preference on the routes received by its router to destination 3 in order to cause it to prefer a particular link. For example, if destination 3 is connected to NSP D, customer 1 may set the preferences within its router to prefer link 24 based on link 24 being the optimum link. Otherwise, link 23 to NSP D may be the preferred link. However, in the event that a fault or failure appears on the preferred link, diversity considerations will cause the other link to be used instead.

[0032] In order for the customer to be able to set the preferences within its router to cause it to prefer a particular

link, the customer needs routing information to know which path is optimum. Therefore, in a multi-homed configuration with the PNAP and another provider, the customer is given access to ASimulator data over its BGP feed to the PNAP. This is done so that the PNAP customer can effectively use both their PNAP and their other NSP pipe. Without the additional ASimulator data in the form of BGP communities on the customers BGP feed from the PNAP, they are left with attempting to push traffic over the PNAP and provider pipes in a sub-optimal fashion. Again, it may be preferred for a customer to use its pipe to NSP D for communicating with destinations that are connected to NSP D and to use the PNAP (and its external connections to NSPs A-N) for all other destinations. The optimized and distilled Global Routing Table would be sent to the PNAP customer. In this example, the BGP4 attribute known as the "community" would be used to tag NSP C customer routes as determined by ASimulator with the PNAP NSP C customer community. Since the customer has complete control over outbound traffic, the customer can set the local preference in its router to tag a particular route of multiple identical routes from multiple sources as the preferred route. The higher the local preference, the more preferred the route. For example, on the inbound policy applied to the routes received from the PNAP, any routes tagged with the PNAP's community for NSP D could have their local preference set to 50 and every other route (not tagged) set to 150. On the BGP feed from NSP D, the customer could leave all routes at local preference 100 which is the default. This allows the customer to optimize their routing so that the direct pipe to NSP is D is used for destinations on NSP D and the PNAP 20 is used for other destinations, thus providing effective and optimized use of both the customer's PNAP and NSP pipes based on the ASimulator information related to said customer over the PNAP BGP feed.

[0033] On the other hand, when the preferred link is over the PNAP 20 (e.g., when destination 3 is not a customer of NSP D to which customer 1 is also connected), the data packet is transmitted from customer 1 over link 24 to the left half of the PNAP 20. The PNAP routing infrastructure within the PNAP 20 will have determined a plurality of paths to destination 3. These different paths to the same destination are listed in a routing table along with a parameter indicating the degree of preference attached to each route of a set of the different paths. By manipulating the local preference component of the route selection process of the BGP4 protocol, the PNAP 20 picks the best path for the traffic to traverse to reach destination 3. The data packet leaves the right side of the PNAP 20 via the selected one of the NSPs A-N, follows the selected best path through the Internet 22, and reaches destination 3.

[0034] Therefore, in accordance with the present invention, two customers connected to the same PNAP 20 see the PNAP 20 as the best path, and exchange traffic with each other through the PNAP 20 without ever going out over the backbones of the NSPs A-N. Or, if a PNAP customer is directly connected to a particular NSP to which a destination is also connected, the PNAP customer can utilize that NSP connection to send the traffic to the destination based on the ASimulator information received over the BGP peering with the PNAP.

[0035] In the case of sending information from customer 1 to customer 2, the routing table inside the PNAP 20 would

list the direct connection from customer 1 to customer 2 through the left half of the PNAP 20 over the dotted path 25 as the optimum route. This means that communications between customer 1 and customer 2 who are connected to the PNAP 20 should always use the dotted path 25 as the preferred path unless a failure or flaw prevents that path from being used.

[0036] Thus far we have described what will be referred to as "generic" diversity+. When a PNAP customer is multi-homed to more than one PNAP and one NSP, routing outbound traffic become increasingly complex. By way of additional background, the invention described in U.S. Pat. No. 6,009,081 subscribes to the model of symmetrical routing of traffic. This method allows us to bypass the public NAPs for approximately ninety percent of the traffic flowing in and out of our PNAPs with the associated benefit of much higher performance than is normal experienced in today's Internet.

[0037] The way we accomplish this symmetrical when optimal routing of traffic is by use of our routing technology called ASimulator. Each PNAP has its own BGP AS and is completely distinct from the routing perspective of the other PNAPs with no private backbone connecting the PNAPs.

[0038] Each PNAP is, however, connected to the same fabric of NSPs as all other PNAPs. The levels of bandwidth to a PNAP may be larger or smaller depending on its location but the fabric is the same. With that in mind, let us examine the routing of PNAP-SFJ as an example.

[0039] First, assume that each PNAP is connected to the same fabric of NSPs as all other PNAPs. Generally speaking, routing of traffic inbound from an NSP over the pipe to said NSP is easy. All of these NSPs attach a higher local preference to the routes heard from their customers over those same routes heard from their peers. Routing outbound traffic in a massively multi-homed network is much more difficult. Faced with such a multiplicity of links, the question of how to route traffic in a tightly controlled fashion is one of great importance in attaining the highest performance.

[0040] Note that we do not peer with the NSPs that we connect to but are rather, full transit customers of each one. This allows us to receive each NSPs perspective on the global routing table. ASimulator collates that data together and builds an interconnection matrix of the entire Internet. With that information, ASimulator can then route traffic optimally from each PNAP.

[0041] An additional function of ASimulator is to control the interPNAP routing. We optimize the connectivity between the PNAPs as well since we can use any of the NSPs connecting the PNAPs to route traffic between them. This allows us to choose the fastest NSP between any two PNAPs, and thus allows us to offer the optimal path between our customers and the Internet.

[0042] In the case of Diversity+, we offer our customers access to ASimulator data over their BGP feed to the PNAP 20 by use of the BGP community attribute. In other words, if a customer is connected to NSP C and a PNAP, we can offer our customer all of NSP C and NSP C's customers routes tagged with a specific community InterNAP community, in this case 6993:XXX.

[0043] That information allows our customer to route traffic destined to NSP C and NSP C customers over the NSP



C link and all other traffic routed over the PNAP connection. This allows a customer to enjoy the same performance gains of symmetrical routing of traffic as PNAP even over a pipe not connected to the PNAP 20.

[0044] Referring also to FIG. 4, in the customer 5 topology there is a connection to NSP A, a connection to NSP B and a connection to InterNAP (PNAP-SFJ). In this topology, we recommend the following configuration:

[0045] (a) NSP A customer routes over the NSP A link.

[0046] (b) NSP B customer routes over the NSP B link.

[0047] (c) All others over the PNAP link.

[0048] In order for this to occur, we send the customer NSP A and NSP B routes tagged with the following communities:

[0049] NSP A: 6993:NSP A

[0050] NSP B: 6993:NSP B

[0051] For clarity, let's create the table of the local pref values to use in our IBGP.

TABLE 1

	NSP B	NSP A	PNAP
NSP B	80	45	75
NSP A	40	90	75
PNAP	40	45	150

[0052] Setting the fall-through local pref values to half of the primary assists in understanding from what peer a route is being heard when perusing the BGP table. For example, in Table 1 all NSP A routes are assigned a local pref of 90 and all of the other routes heard from NSP A are assigned a local pref of 45. If you were to see a route tagged at a local pref of 45 in your IBGP, that would signify a non-NSP A route announced to the customer over the customer's BGP peering with NSP A.

[0053] The net effect of this local pref hierarchy is that of the routes that we know are not NSP B or NSP A, highest local pref wins on the PNAP link. The fall-through local pref value is used in the case of multiple routes heard over >1 of your connections. Multi-homed customers of the PNAP, NSP A, and NSP B would use the PNAP and, if that link was not available, the NSP A link followed by NSP B. Multi-homed customers of NSP B and NSP A would, in the example above, use NSP A followed by NSP B.

[0054] Whether using NSP A or NSP B in the case of a multi-homed customer of both is entirely at the customer's discretion. That behavior is easily modifiable by switching the primary and fall-through local pref sets of NSP A and NSP B.

#### EXAMPLE 1

[0055] The following is an example of implementing this approach with NSP A. NSP A peer:

[0056] neighbor xxx.xxx.xxx.xxx remote-as

[0057] neighbor xxx.xxx.xxx.xxx send-community

[0058] neighbor xxx.xxx.xxx.xxx remote-as NSP A

[0059] neighbor xxx.xxx.xxx.xxx version 4

[0060] neighbor xxx.xxx.xxx.xxx distribute-list 1 out

[0061] neighbor xxx.xxx.xxx.xxx route-map NSP A-IN in

[0062] neighbor xxx.xxx.xxx.xxx route-map NSP A-OUT out

[0063] neighbor xxx.xxx.xxx.xxx filter-list 1 out

[0064] spr-bgw-02#

[0065] ip as-path access-list 1 permit ^\$

[0066] ip as-path access-list 2 permit.\*

[0067] ip as-path access-list 10 deny ^NSP A\_NSP B\_.\*

[0068] ip as-path access-list 10 deny ^NSP A\_XXXXX\_.\*

[0069] route-map NSP A-OUT permit 10

[0070] ! only allow customer 5 IBGP sourced routes

[0071] match as-path 1

[0072] route-map NSP A-IN permit 10

[0073] ! let's start by denying all routes we know are NSP B and PNAP-SEA

[0074] ! and attaching a medium primary local pref.

[0075] match as-path 10

[0076] set local-preference 90

[0077] route-map NSP A-IN permit 20

[0078] ! Any other routes attach a medium fall through local pref match as-path 2

[0079] set local-preference 45

[0080] Internap Router:

[0081] neighbor xxx.xxx.xxx.xxx remote-as XXXXX

[0082] neighbor xxx.xxx.xxx.xxx send-community

[0083] neighbor xxx.xxx.xxx.xxx version 4

[0084] neighbor xxx.xxx.xxx.xxx distribute-list 1 out

[0085] neighbor xxx.xxx.xxx.xxx route-map PNAP-IN in

[0086] neighbor xxx.xxx.xxx.xxx route-map PNAP-OUT out

[0087] neighbor xxx.xxx.xxx.xxx filter-list 1 out

[0088] ip community-list 1 deny 6993:NSP A; deny NSP A routes

[0089] ip community-list 1 deny 6993:NSP B; deny NSP B routes

[0090] ip as-path access-list 1 permit ^\$

[0091] ip as-path access-list 2 permit.\*

[0092] route-map PNAP-OUT permit 10

[0093] ! only allow customer 5 IBGP sourced routes

```

[0094] ! his is already being accomplished by the
        distribute-list
[0095] ! out but this routemap is where you can adjust
        your AS
[0096] ! prependings.
[0097] match as-path 1
[0098] route-map PNAP-IN permit 10
[0099] ! any routes that we know are not NSP B, or
        NSP A tag
[0100] highest
[0101] ! primary local pref
[0102] match community 1
[0103] set local-preference 150
[0104] route-map PNAP-IN permit 20
[0105] ! all else (NSP A, and NSP B routes) tag
        highest
[0106] fall through
[0107] ! local pref
[0108] ! all else (NSP A, and NSP B routes) tag
        highest fall
[0109] through
[0110] ! local pref
[0111] match as-path 2
[0112] set local-preference 75
[0113] NSP B Router:
[0114] neighbor 144.228.98.5 remote-as NSP B
[0115] neighbor 144.228.98.5 version 4
[0116] neighbor 144.228.98.5 distribute-list 1 out
[0117] neighbor 144.228.98.5 route-map NSP B-IN
        in
[0118] neighbor 144.228.98.5 route-map NSP
        B-OUT out
[0119] neighbor 144.228.98.5 filter-list 1 out
[0120] ip as-path access-list 1 permit ^$
[0121] ip as-path access-list 2 permit.*
[0122] ip as-path access-list 10 deny ^NSP
        B_XXXXX_.*
[0123] ip as-path access-list 10 deny ^NSP B_NSP
        A_.*
[0124] ip as-path access-list 10 deny ^NSP
        B_1664_.*
[0125] route-map NSP B-OUT permit 10
[0126] ! only allow customer 5 IBGP sourced routes
[0127] ! this is already being accomplished by the
        distribute-list
[0128] ! out but this routemap is where you can adjust
        your AS

```

```

[0129] ! prependings.
[0130] match as-path 1
[0131] route-map NSP B-IN permit 10
[0132] deny all NSP A, and PNAP routes and set a
        low
[0133] ! primary local pref
[0134] match as-path 10
[0135] set local-preference 80
[0136] !
[0137] route-map NSP B-IN permit 20
[0138] ! All else tag with a lowest fall through local
        pref.
[0139] match as-path 2
[0140] set local-preference 40

```

[0141] There is another configuration which also requires special consideration; namely, where a multi-homed PNAP customer with generic Diversity+ is connected to more than one PNAP.

[0142] The local-preference hierarchy of generic Diversity+ is intended to address the problem of multi-PNAP routing by creating an interlocking set of preference steps for path selection. In its default configuration, generic Diversity+ supports up to 2 PNAP transit connections and multiple, other NSP transit connections.

[0143] Each primary level of local-preference has a corresponding secondary value used as a backup should the primary become invalid. The complete hierarchy is shown below.

#### Generic Diversity+Local Preference Hierarchy (Default)

```

[0144] 400 PNAP Direct Customer High (Primary Link)
[0145] 350 PNAP Direct Customer Low (Secondary Link)
[0146] 300 Primary PNAP Direct NSP
[0147] 250 Secondary PNAP Direct NSP
[0148] 200 Primary PNAP Non-connected
[0149] 150 Secondary PNAP Non-connected
[0150] 100 Default Local Preference Value
[0151] 90 Primary PNAP Direct NSP Backup
[0152] 80 Secondary PNAP Direct NSP Backup
[0153] 70 Primary PNAP Non-connected Backup
[0154] 60 Secondary PNAP Non-connected Backup
[0155] This hierarchy is applied as follows:

```

[0156] For customers with no more than 1 link to a given PNAP, routes to customers of that PNAP are set to 400. When a customer has single links to multiple PNAPs, the value is still set to 400 and the length of the AS path is left

to break the tie, meaning the direct link to the PNAP sourcing those customer routes will be used as the AS path will be shorter.

[0157] If a customer has multiple links to the same PNAP, then routes over the primary link to customers of that PNAP will be set to 400, while routes over the secondary link to those same customer routes will be set to 350.

[0158] Routes belonging to NSPs and their customers directly connected to the primary PNAP are set to 300, while routes belonging to NSPs and their customers directly connected to the secondary PNAP are set to 250. This results in traffic being sent through the primary PNAP if the primary PNAP has a given NSP in its border fabric. If the secondary PNAP has an NSP in its border fabric not common to the primary PNAP, or if an NSP common to them both fails at the primary, the traffic will be sent through the secondary for those destinations.

[0159] For destinations within NSPs which are not part of the border fabric of the primary PNAP routes are set to 200. Similar routes from the secondary PNAP are set to 150.

[0160] Should an NSP connection at the primary PNAP fail, routes to that NSP through the primary PNAP will be set to 200, rather than 300. If an NSP connection at the secondary PNAP fails, routes to that NSP through the secondary PNAP will be set to 150, rather than 250.

[0161] The default value of 100 is generally not used for routes through a PNAP and is instead allocated for cases in which a customer has a connection to another NSP in addition to a PNAP.

[0162] The values below 100 are used for customer NSP routes heard through the PNAP. The routes heard via the primary PNAP from the NSP to which the customer has a direct connection are set to 90. The same routes heard from the secondary PNAP are set to 80. Both of these cases assume the PNAPs have the NSP in their border fabric.

[0163] If the customer has a connection to an NSP not found in the border fabric of the primary PNAP, those routes heard through the primary PNAP for destinations within that NSP are set to 70. If such is the case with the secondary PNAP, those routes are set to 60.

#### Determining Primary and Secondary

[0164] In a simple multi-PNAP scenario, a customer is connected to more than one PNAP in a given city or region and the primary and secondary PNAPs can be determined based on traffic levels within the PNAPs, provider fabric, or other concerns. However, when the multiple PNAPs are not all geographically close, a simple primary/secondary configuration may result in sub-optimal routing both in and out of the customer network.

[0165] In cases when a customer is connected to multiple, geographically diverse PNAPs the preferred configuration is to have multiple primaries, one per region. In this way, PNAP NSPs will use their IGP cost for inbound traffic and the customer can similarly use their own IGP cost for outbound traffic. Care must be taken to properly announce prefixes to control regional traffic flows. Customers with

such disperse PNAP connectivity should announce both their aggregate networks as well as more specific, regional prefixes.

[0166] As an example, consider a customer with sites in both LAX and NYC with their own backbone connection between them. Each site connects to one PNAP in their area. The customer has been allocated 192.168.0.0/16 and has internally allocated 192.168.0.0/17 for the LAX site and 192.168.128.0/17 for the NYC site. From the LAX PNAP they would announce both 192.168.0.0/16 and 192.168.0.0/17. From the NYC PNAP they would announce both 192.168.0.0/16 and 192.168.128.0/17. If the customer wished to avoid any traffic to or from external destinations from transiting their backbone, they would instead advertise only the more specific prefixes (192.168.0.0/17 and 192.168.128.0/17) and not the aggregate (192.168.0.0/16).

[0167] This multiple primary PNAP model can be extended to an arbitrary number of regions, but within a single region, there must be a single primary.

#### EXAMPLE 2

##### Configuration for a Multi-PNAP Customer

[0168] In the example below assume the customer is connected to 2 PNAPs, A and B. A is the primary, with connections to NSP C, NSP D, while B is the secondary, with connections to NSP C, NSP D, and NSP E.

[0169] PNAP Data for Customer Configuration:

PNAP A	
Autonomous System Number:	XXXXX
Border 1 Next Hop:	10.8.230.1
Internal/Customer Networks:	10.8.0.0/16 192.168.4.0/24 (AS 12005) 192.168.16.0/20 (AS 5507)
NSP Fabric:	NSP D (AS 1239) NSP C (AS 701)
PNAP B	
Autonomous System Number:	6993
Border 2 Next Hop:	172.18.24.33
Internal/Customer Networks:	172.18.0.0/16 172.20.4.0/22 (AS 13461)
NSP Fabric:	NSP D (AS 1239) NSP C (AS 701) NSP E (AS 3561)

#### EXAMPLE 3

##### BGP Routes Selected at Customer

[0170] Customer-CPE>sho ip bgp

[0171] BGP table version is 3063602, local router ID is 10.8.230.2

[0172] Status codes: s suppressed, d damped, h history, \* valid, >best, i—internal

[0173] Origin codes: i—IGP, e—EGP, ?—incomplete

Network	Next Hop	Metric	LocPrf	Weight	Path
*>i9.2.0.0/16	10.8.230.1	0	300	0	XXXXXX XXX i
*	172.18.24.33	0	250	0	6993 XXX i
*>i10.8.0.0/16	10.8.230.1	0	400	0	XXXXXX i
*	172.18.24.33	0	150	0	6993 1239 XXXXXX i
* 24.116.4.0/23	10.8.230.1	0	200	0	XXXXXX 1239 3561 i
*>i	172.18.24.33	0	250	0	6993 3561 i
*>i137.99.0.0	10.8.230.1	0	200	0	XXXXXX 1239 209 i
*	172.18.24.33	0	150	0	6993 1239 209 i
* 172.18.0.0	10.8.230.1	0	200	0	XXXXXX XXX 6993 i
*>i	172.18.24.33	0	400	0	6993 i
* 172.20.4.0/22	10.8.230.1	0	200	0	XXXXXX XXX 6993 13461 i
*>i	172.18.24.33	0	400	0	6993 13461 i
*>i192.168.4.0	10.8.230.1	0	400	0	XXXXXX 12005 i
*	172.18.24.33	0	150	0	6993 1239 XXXXXX 12005 i
*>i192.168.16.0/20	10.8.230.1	0	400	0	XXXXXX 5507 i
*	172.18.24.33	0	150	0	6993 1239 XXXXXX 5507 i

#### Detail of BGP Route Information for Specific Prefixes

[0174] Customer-CPE>sho ip bgp 10.8.0.0

[0175] BGP routing table entry for 10.8.0.0/16, version 1304669

[0176] Paths: (2 available, best #2)

[0177] 6993 1239 XXXXXX

[0178] 172.18.24.33 from 172.18.24.33  
(172.18.24.1)

[0179] Origin IGP, metric 0, localpref 150,  
valid, external

[0180] XXXXXX

[0181] 10.8.230.1 from 10.8.230.1 (10.8.230.1)

[0182] Origin IGP, metric 0, localpref 400,  
valid, external, best

[0183] Customer-CPE>sho ip bgp 137.99.0.0

[0184] BGP routing table entry for 137.99.0.0, version 1304669

[0185] Paths: (2 available, best #2)

[0186] 6993 1239 209

[0187] 172.18.24.33 from 172.18.24.33  
(172.18.24.1)

[0188] Origin IGP, metric 0, localpref 150,  
valid, external

[0189] XXXXXX 1239 209

[0190] 10.8.230.1 from 10.8.230.1 (10.8.230.1)

[0191] Origin IGP, metric 0, localpref 200,  
valid, external, best

[0192] Although the description above contains many specificities, these should not be construed as limiting the scope of the invention but as merely providing illustrations of some of the presently preferred embodiments of this invention. Thus the scope of this invention should be determined by the appended claims and their legal equivalents. Therefore, it will be appreciated that the scope of the present

invention fully encompasses other embodiments which may become obvious to those skilled in the art, and that the scope of the present invention is accordingly to be limited by nothing other than the appended claims, in which reference to an element in the singular is not intended to mean "one and only one" unless explicitly so stated, but rather "one or more." All structural, chemical, and functional equivalents to the elements of the above-described preferred embodiment that are known to those of ordinary skill in the art are expressly incorporated herein by reference and are intended to be encompassed by the present claims. Moreover, it is not necessary for a device or method to address each and every problem sought to be solved by the present invention, for it to be encompassed by the present claims. Furthermore, no element, component, or method step in the present disclosure is intended to be dedicated to the public regardless of whether the element, component, or method step is explicitly recited in the claims. No claim element herein is to be construed under the provisions of 35 U.S.C. 112, sixth paragraph, unless the element is expressly recited using the phrase "means for."

What is claimed is:

1. A packet-switched network, comprising:

a Private Network Access Point (PNAP) having a customer side and a service provider side;

at least a first customer and a second customer connected to the customer side of the PNAP;

at least one service provider connected to the service provider side of the PNAP; and

an interconnected network system accessible to said service provider and to said first and second customers;

wherein traffic between said first and second customers is exchanged through the PNAP without transiting over said service provider.

2. A network as recited in claim 1, wherein the PNAP routing infrastructure within said PNAP contains a routing table listing all routes to all destinations in the network, along with a parameter indicating the degree of preference attached to each route of a set of identical routes from multiple sources.

3. A network as recited in claim 1, wherein said PNAP routing infrastructure lists a direct connection between said

first and second customers within said customer side of the PNAP, and wherein said PNAP routing infrastructure sets the level of preference higher for said direct connection than for any other routes between said first and second customers.

4. A network as recited in claim 1, wherein at least one of said customers is connected to a service provider who is also connected to the service provider side of the PNAP so that said customer is multi-homed.

5. A network as recited in claim 4, wherein said multi-homed customer is provided a routing table listing all routes to all destinations in the network, along with a community attribute denoting the preferred reachability of a given route over the customer non-PNAP connection.

6. A network as recited in claim 5, wherein said multi-homed customer can utilize the ASimilar data received over the BGP feed from the PNAP and send traffic to a destination served by said service provider through said customer's connection to said service provider by using said routing table to set route preferences in a router maintained by said customer.

7. A packet-switched network comprising:

a Private Network Access Point (PNAP) having a customer side and a service provider side;

at least a first customer and a second customer connected to the customer side of the PNAP;

a plurality of service providers connected to the service provider side of the PNAP; and

an interconnected network system accessible to said plurality of service providers and to said first and second customers;

wherein the PNAP routing infrastructure within said PNAP contains a routing table listing all routes to all destinations in the network, along with a parameter indicating the degree of preference attached to each route of a set of identical routes from multiple sources;

wherein said PNAP routing infrastructure lists a direct connection between said first and second customers within said customer side of the PNAP.

8. A network as recited in claim 7, wherein said PNAP routing infrastructure sets the level of preference higher for said direct connection than for any other routes between said first and second customers.

9. A network as recited in claim 7, wherein traffic between said first and second customers is exchanged through the PNAP without transiting over said service provider.

10. A network as recited in claim 7, wherein at least one of said customers is connected to a service provider who is also connected to the service provider side of the PNAP so that said customer is multi-homed.

11. A network as recited in claim 10, wherein said multi-homed customer is provided with said routing table listing all routes to all destinations in the network, along with a community attribute denoting the preferred reachability of a given route over the customer non-PNAP connection.

12. A network as recited in claim 11, wherein said multi-homed customer can utilize the ASimilar data received over the BGP feed from the PNAP and send traffic to a destination served by said service provider through said

customer's connection to said service provider by using said routing table to set route preferences in a router maintained by said customer.

13. A method for exchanging traffic in a packet-switched network, comprising:

providing a Private Network Access Point (PNAP) having a customer side and a service provider side;

connecting at least a first customer and a second customer to the customer side of the PNAP;

connecting at least one service provider to the service provider side of the PNAP;

making an interconnected network system accessible to said service provider and to said first and second customers; and

causing traffic between said first and second customers to be exchanged through the PNAP without transiting over said service provider.

14. A network as recited in claim 13, wherein the PNAP routing infrastructure within said PNAP contains a routing table listing all routes to all destinations in the network, along with a parameter indicating the degree of preference attached to each route of a set of identical routes from multiple sources.

15. A network as recited in claim 1, wherein said PNAP routing infrastructure lists a direct connection between said first and second customers within said customer

16. A method as recited in claim 15, wherein said PNAP routing infrastructure sets the level of preference higher for said direct connection than for any other routes between said first and second customers.

17. A network as recited in claim 13, wherein at least one of said customers is connected to a service provider who is also connected to the service provider side of the PNAP so that said customer is multi-homed.

18. A network as recited in claim 17, further comprising providing said multi-homed customer with a routing table listing all routes to all destinations in the network, along with a community attribute denoting the preferred reachability of a given route over the customer non-PNAP connection.

19. A network as recited in claim 18, further comprising allowing said multi-homed customer to utilize ASimilar data received over the BGP feed from the PNAP and send traffic to a destination served by said service provider through said customer's connection to said service provider by using said routing table to set route preferences in a router maintained by said customer.

20. A method for exchanging traffic in a packet-switched network, comprising:

providing a Private Network Access Point (PNAP) having a customer side and a service provider side;

connecting at least a first customer and a second customer to the customer side of the PNAP;

connecting at least one service provider to the service provider side of the PNAP; and

making an interconnected network system accessible to said service provider and to said first and second customers;

wherein the PNAP routing infrastructure within said PNAP contains a routing table listing all routes to all destinations in the network, along with a parameter indicating the degree of preference attached to each route of a set of identical routes from multiple sources;

wherein said PNAP routing infrastructure lists a direct connection between said first and second customers within said customer side of the PNAP.

21. A method as recited in claim 20, further comprising causing traffic between said first and second customers to be exchanged through the PNAP without transiting over said service provider.

22. A method as recited in claim 20, wherein said PNAP routing infrastructure sets the level of preference higher for said direct connection than for any other routes between said first and second customers.

23. A method as recited in claim 20, wherein at least one of said customers is connected to a service provider who is also connected to the service provider side of the PNAP so that said customer is multi-homed.

24. A method as recited in claim 23, further comprising providing said multi-homed customer with said routing table listing all routes to all destinations in the network, along with a community attribute denoting the preferred reachability of a given route over the customer non-PNAP connection.

25. A method as recited in claim 24, further comprising allowing said multi-homed customer to utilize ASimulator data received over the BGP feed from the PNAP and send traffic to a destination served by said service provider through said customer's connection to said service provider by using said routing table to set route preferences in a router maintained by said customer.

26. A packet-switched network comprising:

a Private Network Access Point (PNAP) having a customer side and a service provider side;

at least one customer connected to the customer side of the PNAP;

at least one service provider connected to the service provider side of the PNAP; and

an interconnected network system accessible to said service provider and to said customer;

wherein said customer is connected to a service provider who is also connected to the service provider side of the PNAP so that said customer is multi-homed;

wherein said multi-homed customer is provided a routing table listing all routes to all destinations in the network, along with a community attribute denoting the preferred reachability of a given route over the customer non-PNAP connection; and

wherein said multi-homed customer can utilize the ASimulator data received over the BGP feed from the PNAP and send traffic to a destination served by said service provider through said customer's connection to said service provider by using said routing table to set route preferences in a router maintained by said customer.

27. A packet-switched method for exchanging traffic in a packet-switched network, comprising:

providing a Private Network Access Point (PNAP) having a customer side and a service provider side;

connecting at least one customer to the customer side of the PNAP;

connecting at least one service provider to the service provider side of the PNAP;

making an interconnected network system accessible to said service provider and to said customer;

wherein said customer is connected to a service provider who is also connected to the service provider side of the PNAP so that said customer is multi-homed;

providing said multi-homed customer a routing table listing all routes to all destinations in the network, along with a community attribute denoting the preferred reachability of a given route over the customer non-PNAP connection; and

allowing said multi-homed customer to utilize the ASimulator data received over the BGP feed from the PNAP and send traffic to a destination served by said service provider through said customer's connection to said service provider by using said routing table to set route preferences in a router maintained by said customer.

\* \* \* \* \*