

[72] Inventor **Carle D. Klupt**
 Baltimore, Md.
 [21] Appl. No. **825,218**
 [22] Filed **May 16, 1969**
 [45] Patented **Jan. 12, 1971**
 [73] Assignee **Sylvan H. Sack**
 Baltimore, Md.
 a part interest

[56]

References Cited

UNITED STATES PATENTS

1,668,389	5/1928	Vigneron.....	116/120
1,706,646	3/1929	Auer, Jr.....	116/120
2,036,938	4/1936	Hartman	116/120
2,113,369	4/1938	Bohicchio.....	235/90
2,134,461	10/1938	Fusco	273/142
2,359,253	9/1944	Silano.....	116/135
2,610,792	9/1952	Kaufman	235/69
2,993,288	7/1961	Rothman.....	40/70

Primary Examiner—Louis J. Capozzi

Attorneys—Saul Leitner and Fidelman, Wolfe & Leitner

[54] **GAME SCORE CARDS**
 4 Claims, 9 Drawing Figs.

[52] U.S. Cl. 116/120;
 40/70; 116/135

[51] Int. Cl. A63b 71/06

[50] Field of Search 116/120,
 130, 131, 135; 273/87, 88, 93, 94, 142; 40/70;
 235/69, 65, 90

ABSTRACT: Game score cards are provided which are representations of game-playing fields with adjustable sliding elements by which progress of games may be recorded and visualized.

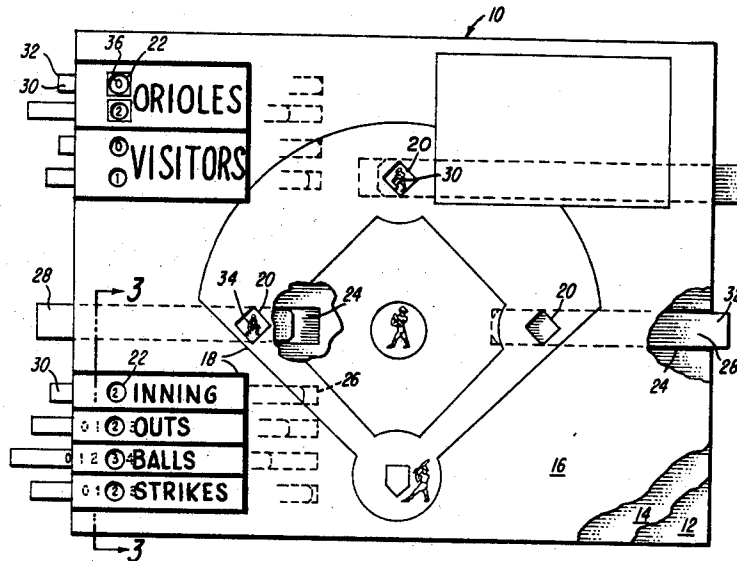

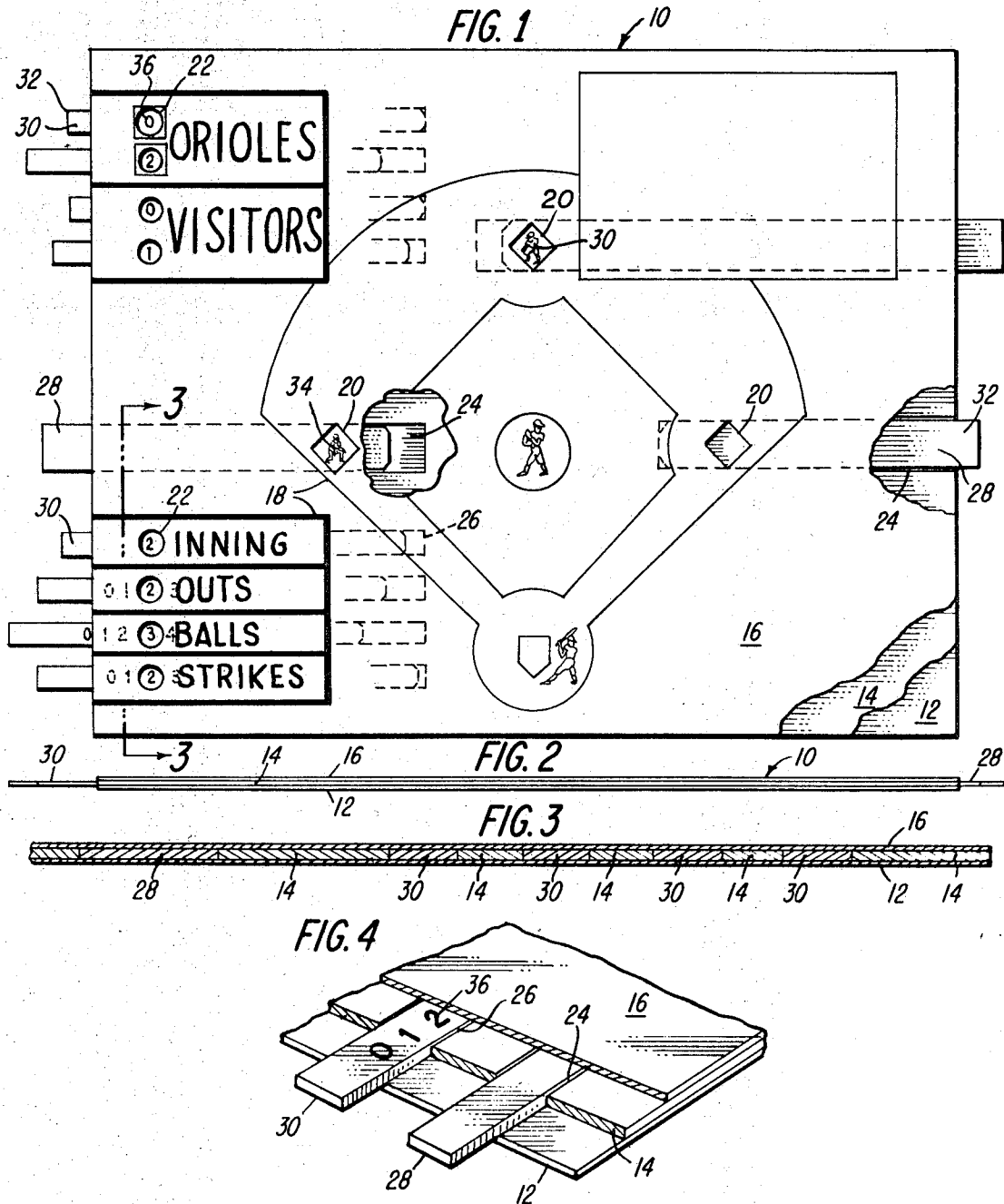

INVENTOR
CARLE D. KLUPP

BY *Walter G. Finch*
ATTORNEY

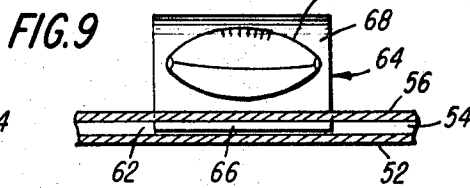
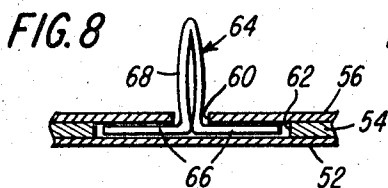
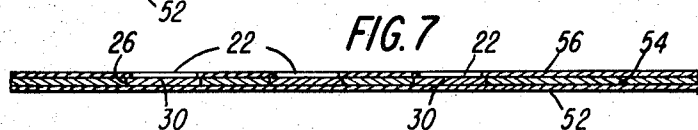
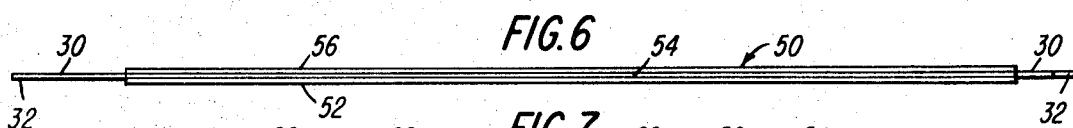
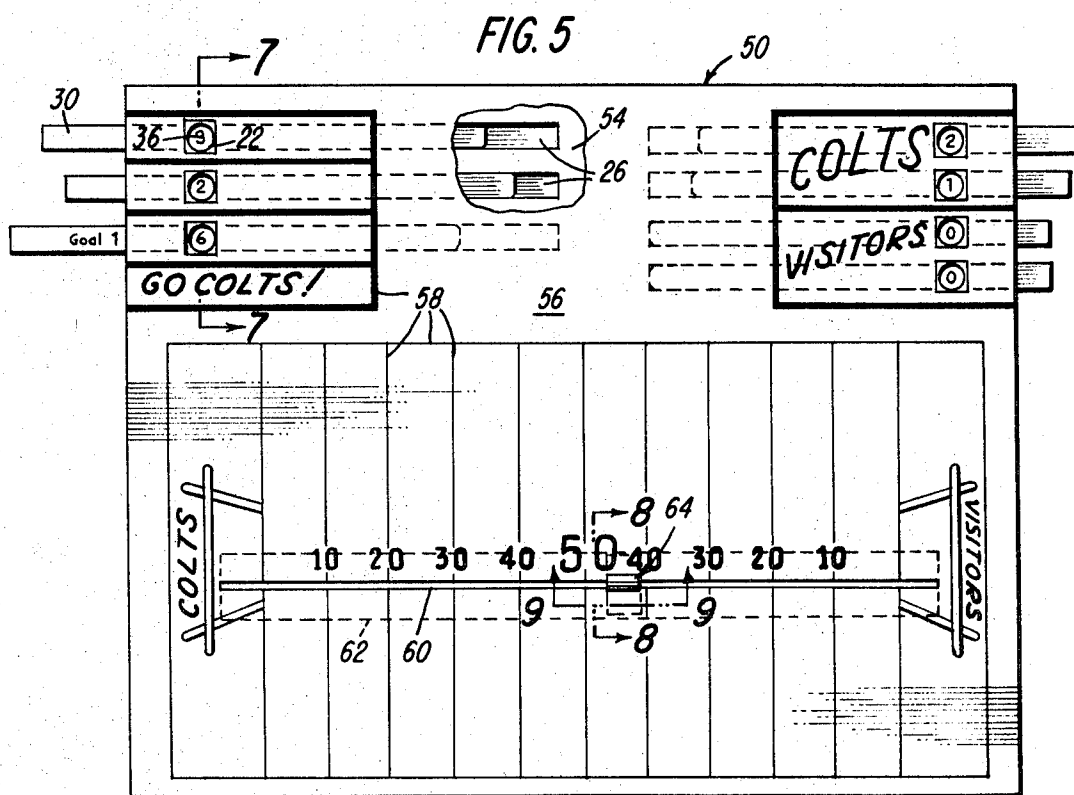

INVENTOR
CARLE D. KLUPT

BY *Walter G. Finch*
ATTORNEY

GAME SCORE CARDS

This invention relates generally to game score cards, and more particularly to improvements in play-indicating cards by which progress of games can be recorded and visualized.

An object of this invention is to provide a card of this character more particularly adapted for use in following the plays of a field game having positions such as bases or yardage lines which are changeably occupied.

Another object of this invention is to provide sliding elements which can be manipulated behind windows in the face of a play-indicating card to represent changeable conditions of a play visually on the face thereof.

A further object of this invention is to provide a game board construction having multiple plies whereby a stiff strong, inexpensive board results from the assembly of thin sheets and wherein hidden actuating elements can be contained for selective use and exposure through the topmost ply.

Other objects and attendant advantages of this invention will become more readily apparent and understood from the following detailed specification and accompanying drawings in which:

FIG. 1 is a plan view with portions broken away, of a baseball game score card incorporating features of this invention;

FIG. 2 is a side view of the card of FIG. 1;

FIG. 3 is a cross section taken on line 3-3 of FIG. 1;

FIG. 4 is a detail perspective view showing the relationship of the elements making up the card of FIG. 1 prior to the final alignment and gluing of the plies.

FIG. 5 is a plan view similar to FIG. 1 but showing a football game embodiment incorporating features of the invention;

FIG. 6 is a side view of FIG. 5;

FIG. 7 is a cross section taken on line 7-7 of FIG. 5;

FIG. 8 is a cross section taken on line 8-8 of FIG. 5; and

FIG. 9 is a longitudinal section taken on line 9-9 of FIG. 5.

In listening to radio broadcasts of a game, it becomes much more interesting when the listener has a visible record of the score, the approximate location of the ball or the players and other data informing on the progress of the game. For a baseball game the embodiment of FIG. 1 is one example of the present invention to this end.

The play indicating or score card 10 is made up of a three-ply assembly comprising a bottom sheet 12, an intermediate sheet 14, and a top sheet 16. The top sheet 16 has a printed representation 18 of a baseball diamond and score board and may include advertising matter as well.

The top sheet 16 is provided with a plurality of openings 20 and 22, the former openings 20 located as bases on the diamond portion of the printed representation 18 and the latter openings 22 adjacent to the legends of the score board portion.

The intermediate sheet 14 is provided with elongated slots 24 and 26 which extend into its edge. The slots 24 are so located as to underlie the openings 20 and the slots 26 to underlie the openings 22 when the sheets 12, 14 and 16 are assembled as shown in FIGS. 1, 2, and 3.

These slots 24 and 26 then form open-ended cavities which receive respectively, elongated slides 28 and 30, which then may be manipulated longitudinally by means of their outward ends 32. The slides 28 each have a printed representation 34 of a base runner while the slides 30 each have a printed sequency of indicia, such as numerals 36.

Thus, in use, the slides 28 may be shifted to expose a representation 34 to place a runner on the appropriate base of the diamond portion of representation 18 as viewed through an opening 20.

In the same manner, the slides 30 may be manipulated to expose a numeral 36 through an opening 22 to tally the score or a step in the game.

The play indicator or score card 50 of FIG. 5 is an assembly of three sheets or plies 52, 54, and 56, as shown in FIGS. 6 and 7, corresponding to the sheets 12, 14 and 16 of the previous embodiment 10. This card 50 has the same arrangement of slides 30 in slots 26 for openings 22. The top sheet 56, how-

ever, has printed representation 58 of a football field and scoreboard appropriate thereto. An elongated narrow aperture 60 is provided in the top sheet 56 for the entire length of the football field portion of representation 58. The intermediate sheet 54 has a slot 62 of greater width and underlying the aperture 60 for its entire length.

In the cavity thus formed, an adjustable slide 64 is captivated by oppositely extending tabs 66 formed by opening out the ends of a folded short piece of sheet material as best shown in FIG. 8. The folded portion 68 of the slide 64 extends upwardly through the narrow aperture 60 and forms a handle for manipulating the slide. Indicia 70, printed on the opposite sides of the portion 68, represents a football as shown in FIG. 9.

In use, the slide 64 may be shifted to locate the football representation 68 at the appropriate portion of the field portion of representation 58. In the same manner, as for the previous embodiment of the score card 10, the slides 30 may be manipulated to expose a numeral 36 through an opening 22 to tally the score or other condition of the game on the score board portion.

Obviously many modifications and variations of the present invention are possible in light of the above teachings. It is, therefore, to be understood that within the scope of the appended claims the invention may be practiced otherwise than as specifically described.

I claim:

1. A game board, comprising, a foundation having at least three plies of thin sheets securely attached together in juxtaposition, with the top most sheet having printed representations of a playing field and score board appropriate thereto thereon, said top most sheet being provided with a plurality of openings with at least one opening located on the playing field portion and a plurality of openings adjacent to legends of the score board portion of said printed representations, the intermediate sheet being provided with a plurality of elongated slots, at least one of said slots being so located as to underlie the respective opening on said playing field and the other of said slots being so located as to underlie the openings of said score board, said other of said slots forming open-ended cavities, shiftable elongated slide members positioned in said plurality of elongated slots with the closed end of said cavities constituting a stop for the slide members in the other of said slots, said slides each having printed representations thereon, whereby when said slides are shifted in said slots, selected representations on said slides are exposed in said openings on said playing field and score board portions of said printed representations.

2. A game board, comprising, a foundation having at least three plies of thin sheets securely attached together in juxtaposition, with the top most sheet having a printed representations of a baseball diamond and score board thereon, said top most sheet being provided with a plurality of openings located as bases on the diamond portion and adjacent to legends of the score board portion of said printed representations, the intermediate sheet being provided with elongated slots which extend into its edge, certain of said slots being so located as to underlie the openings of said bases and other of said slots being so located as to underlie the openings of said score board, said slots forming open-ended cavities, shiftable elongated slide member members positioned in said open-ended cavities of said slots with the closed end of said cavities constituting a stop for said slide members, said slides each having printed representations thereon, whereby when said slides are shifted in said slots, selected representations of said slides are exposed in said openings on said diamond and score board portions of said printed representations.

3. A game board, comprising, a foundation having at least three plies of thin sheets securely attached together in juxtaposition, with the top most sheet having printed representations of a football and score board appropriate thereto, said top most sheet being provided with an elongated narrow aperture for substantially the entire length of said football field

3

portion of said representations and a plurality of openings adjacent to legends of the score board portion, of said printed representations, the intermediate sheet being provided with an elongated closed end slot of greater width and underlying the elongated aperture of said top most sheet, said intermediate sheet also being provided with a plurality of elongated slots which extend into its edge, said plurality of elongated slots being so located as to underlie said openings of said score board, said plurality of elongated slots forming open-ended cavities, shiftable elongated slide members positioned in said open-ended cavities of said plurality of elongated slots with the closed end of said cavities constituting a stop for said slide members, said slides each having printed representations thereon, a slide member positioned in said closed end elongated slot with handle means on said slide member projecting

4

through said narrow aperture of said top most sheet, said slide member having a football representation on said handle means whereby said slide may be shifted to locate the football representation at the appropriate portion of the field portion, and when said elongated slides are shifted in said elongated slots, selected representations on said slides are exposed in said openings of said score board portion of said printed representations.

4. The game board of claim 3 wherein said slide member in said closed end elongated slot comprises a strip of material having a pair of ends and folded once upon itself to form said handle means, said ends extending oppositely to form a base, said base being captivated in said elongated closed end slot.

20

25

30

35

40

45

50

55

60

65

70

75