



US 20080175552A1

(19) **United States**(12) **Patent Application Publication**
Smrha et al.(10) **Pub. No.: US 2008/0175552 A1**(43) **Pub. Date: Jul. 24, 2008**(54) **ADAPTER PANEL WITH LATERAL SLIDING
ADAPTER ARRAYS****Related U.S. Application Data**(63) Continuation-in-part of application No. 11/655,760,
filed on Jan. 19, 2007.(76) Inventors: **Mark Smrha**, Burnsville, MN
(US); **Hutch Coburn**, Eden Prairie,
MN (US); **Chad J. Sjodin**,
Hopkins, MN (US)**Publication Classification**(51) **Int. Cl.**
G02B 6/00 (2006.01)
(52) **U.S. Cl.** **385/135**
(57) **ABSTRACT**Correspondence Address:
MERCHANT & GOULD PC
P.O. BOX 2903
MINNEAPOLIS, MN 55402-0903

An adapter panel arrangement including a chassis and a panel of adapters. The adapters defining rearward cable connections and forward cable connections of the panel arrangement. Openings permitting access to the rearward and forward cable connections of the adapters are provided. The chassis further including a removable rear chassis portion to provide access to cable routing areas within the chassis interior.

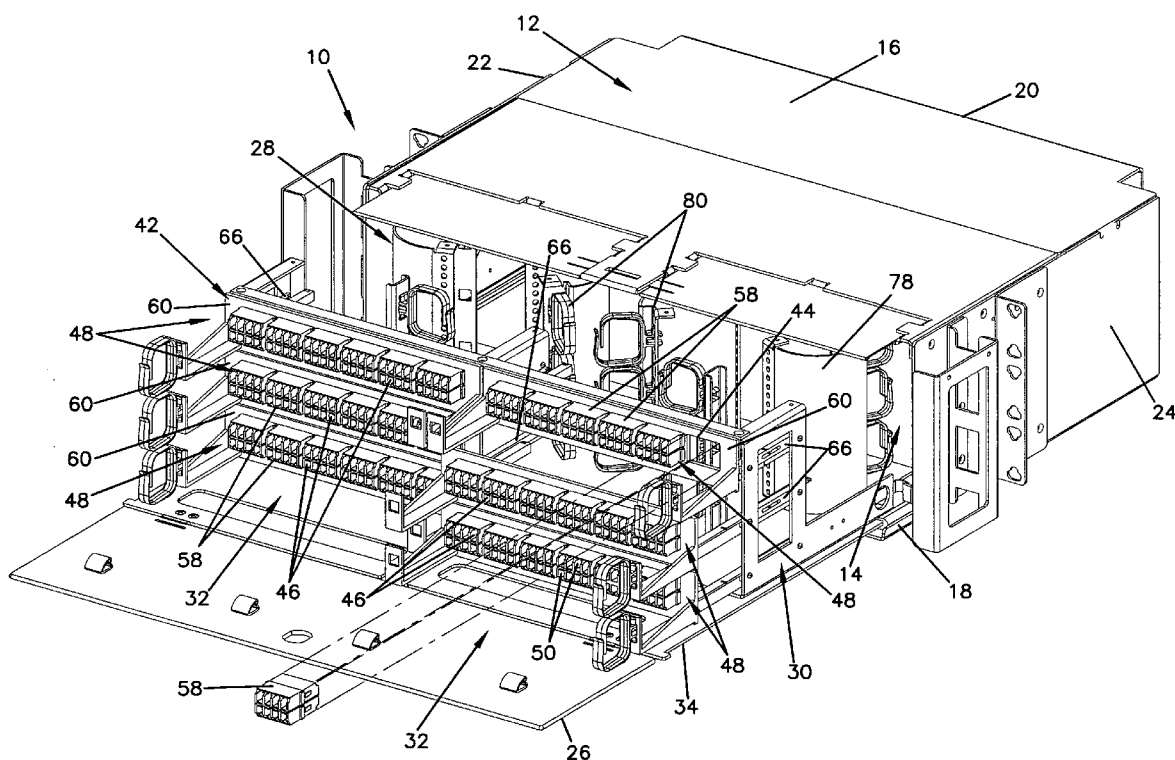
(21) Appl. No.: **11/715,258**(22) Filed: **Mar. 6, 2007**

FIG. 1

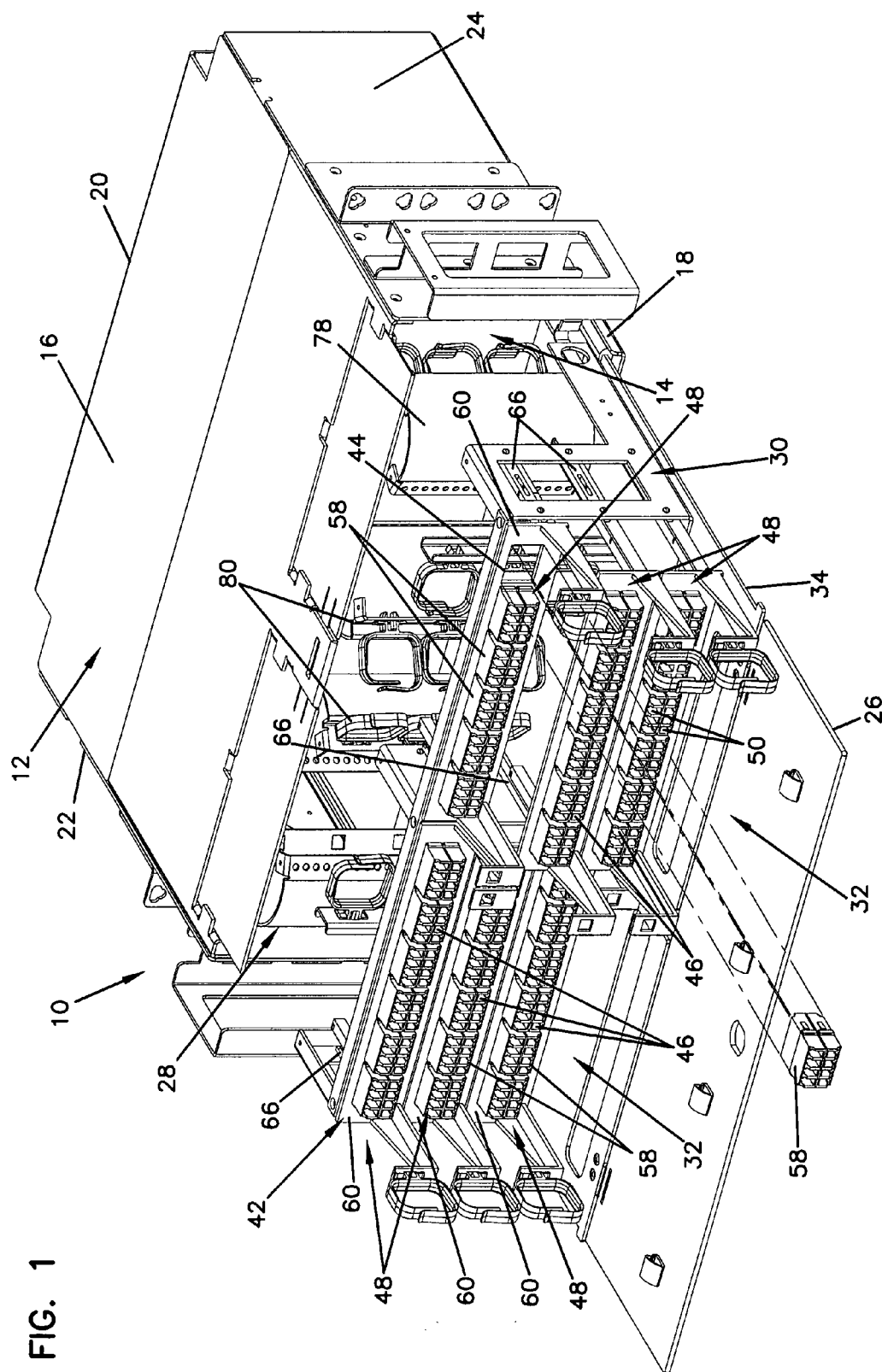
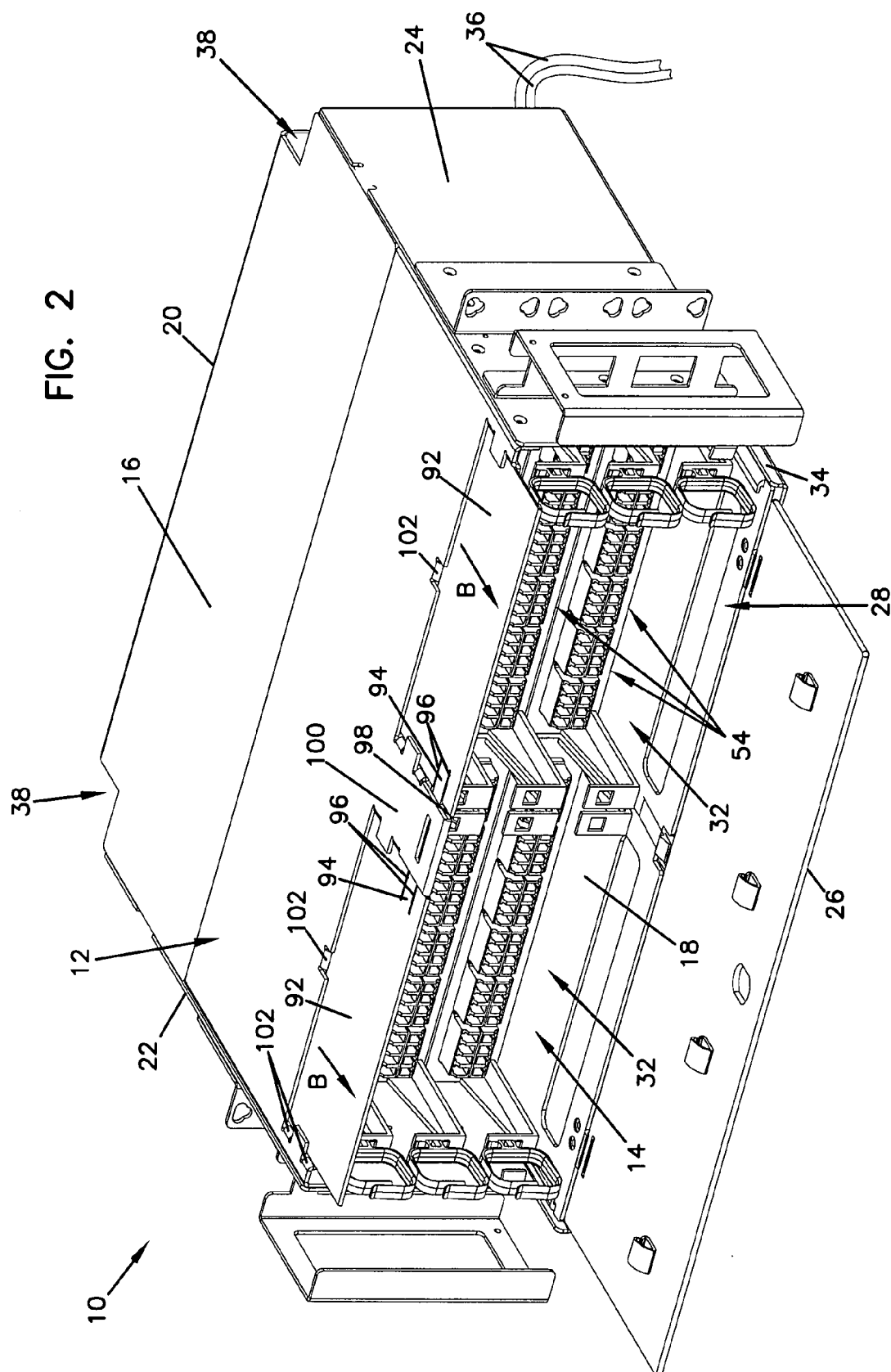


FIG. 2



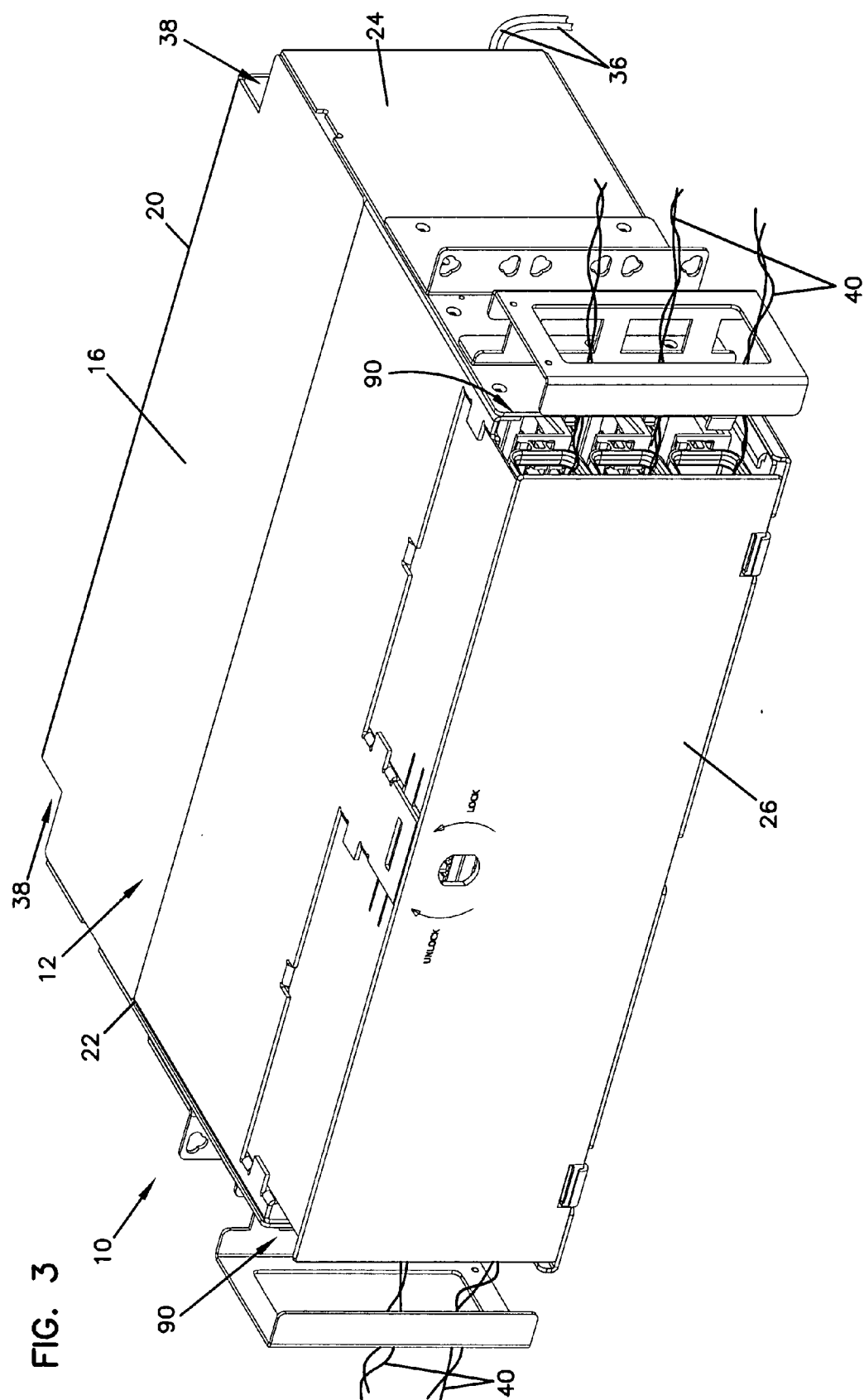


FIG. 4

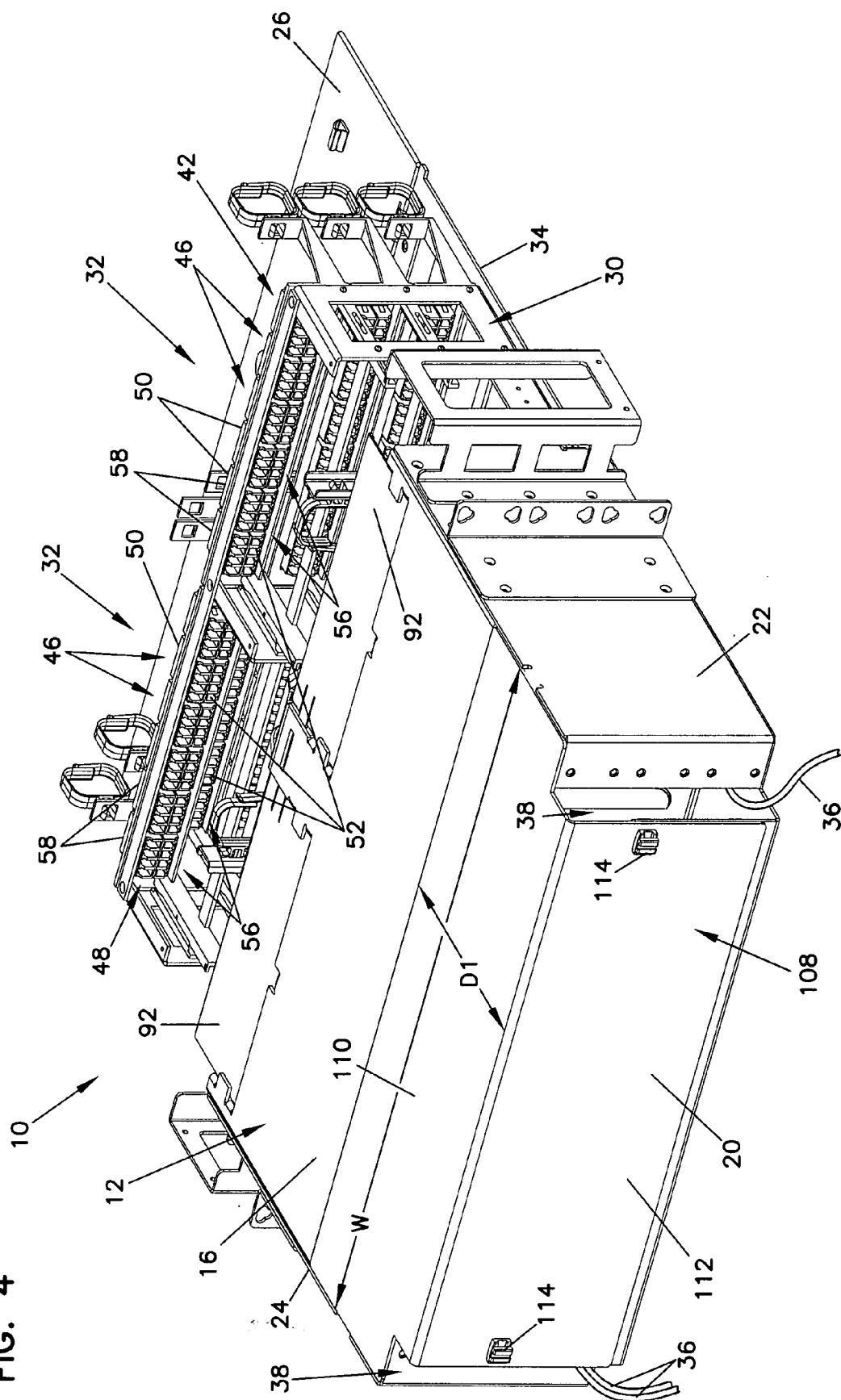


FIG. 5

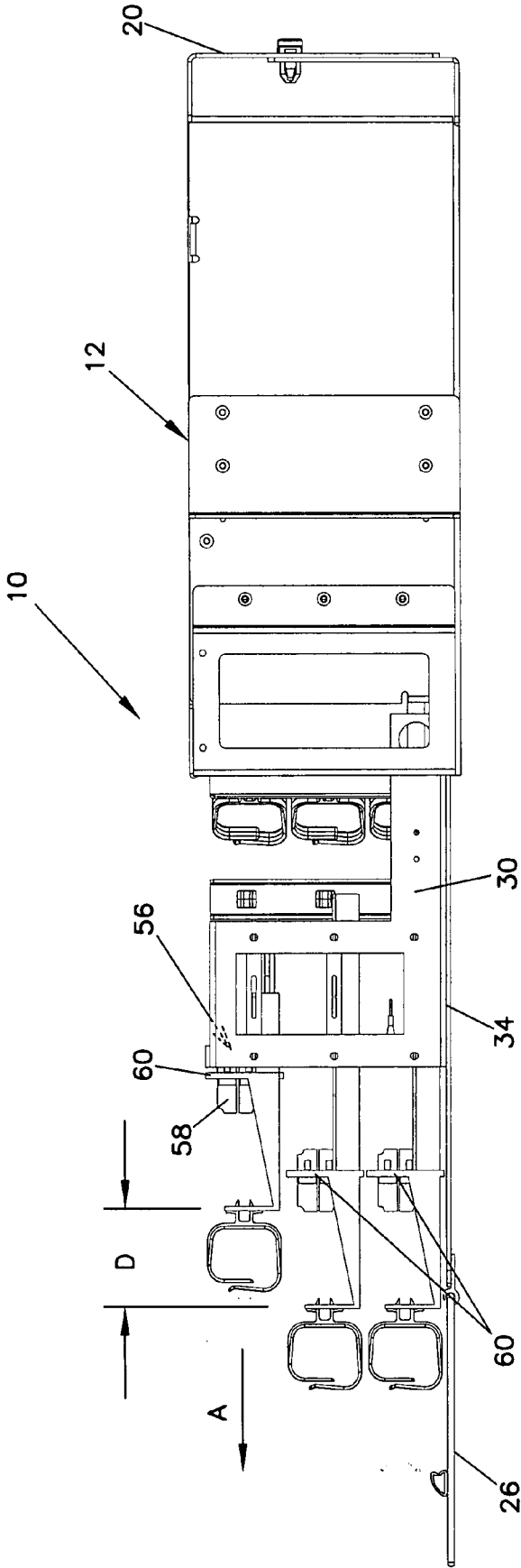


FIG. 6

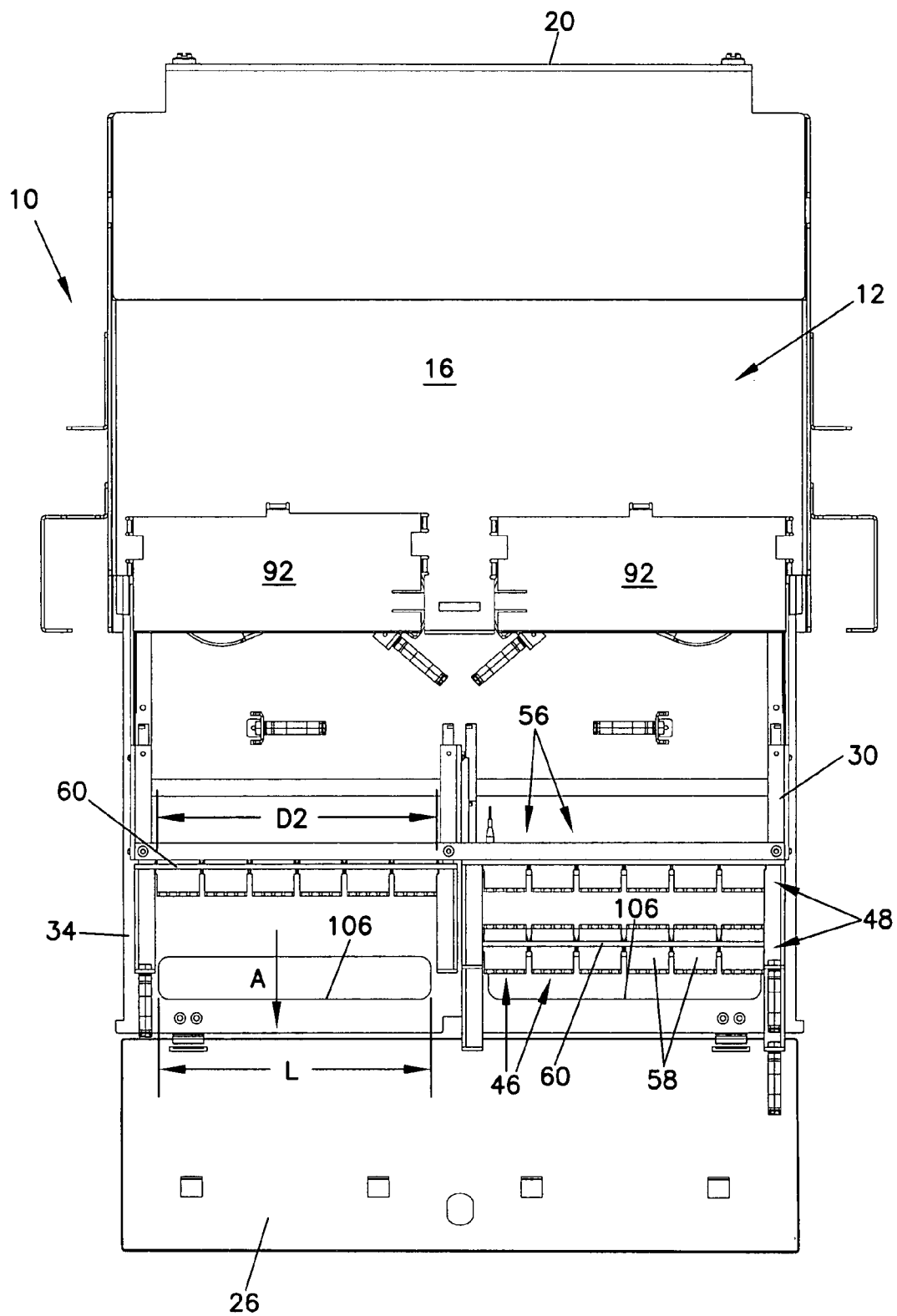


FIG. 7

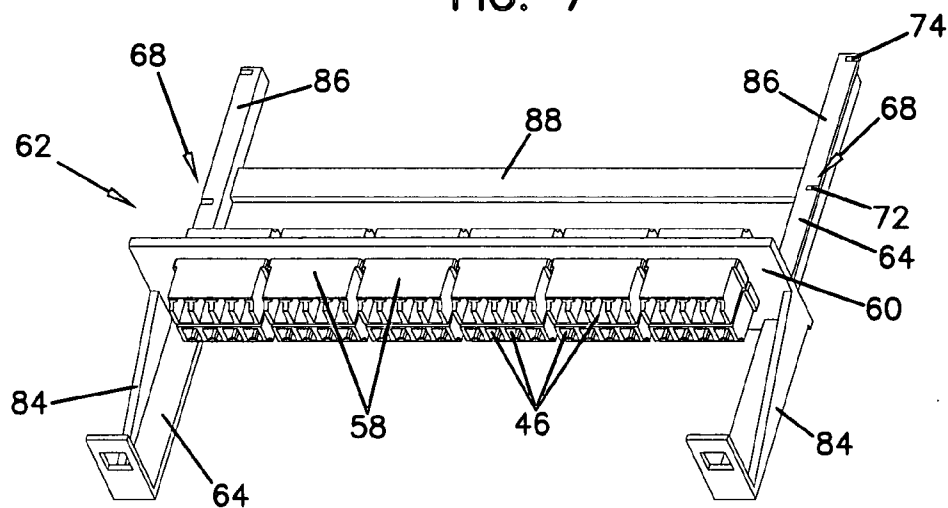


FIG. 8

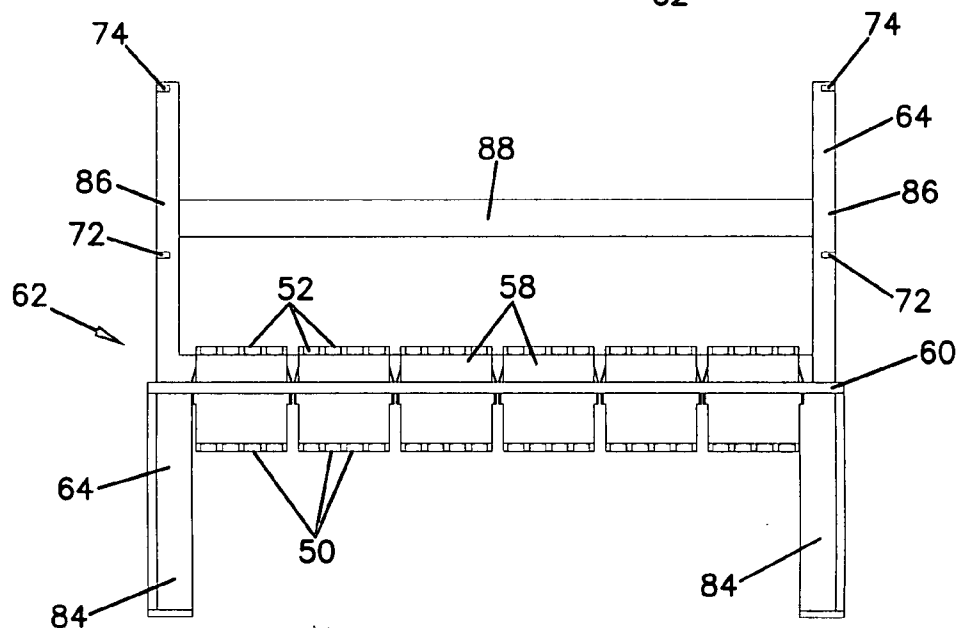
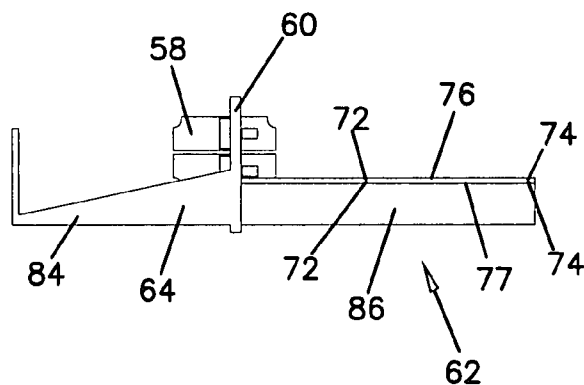


FIG. 9

FIG. 10

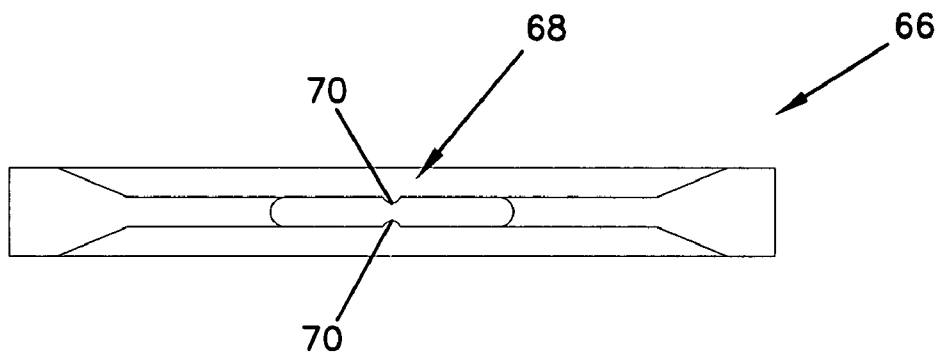


FIG. 11

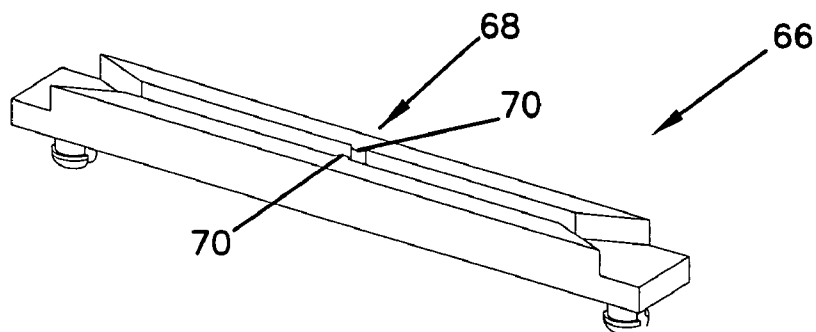


FIG. 12

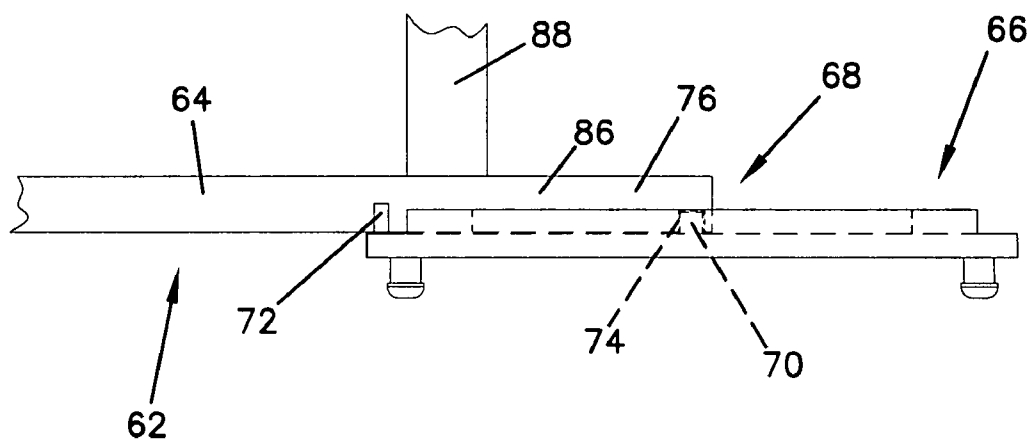
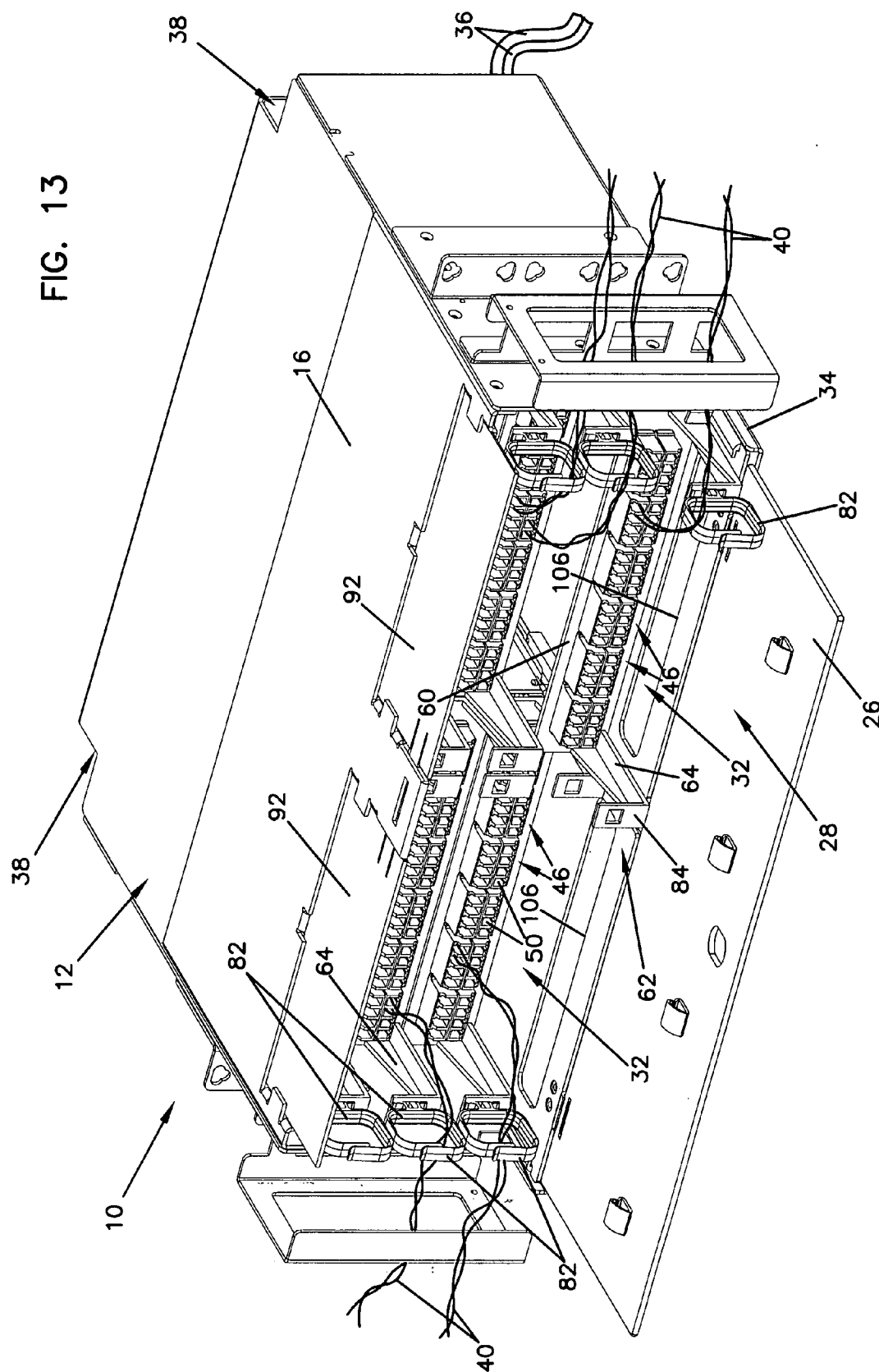
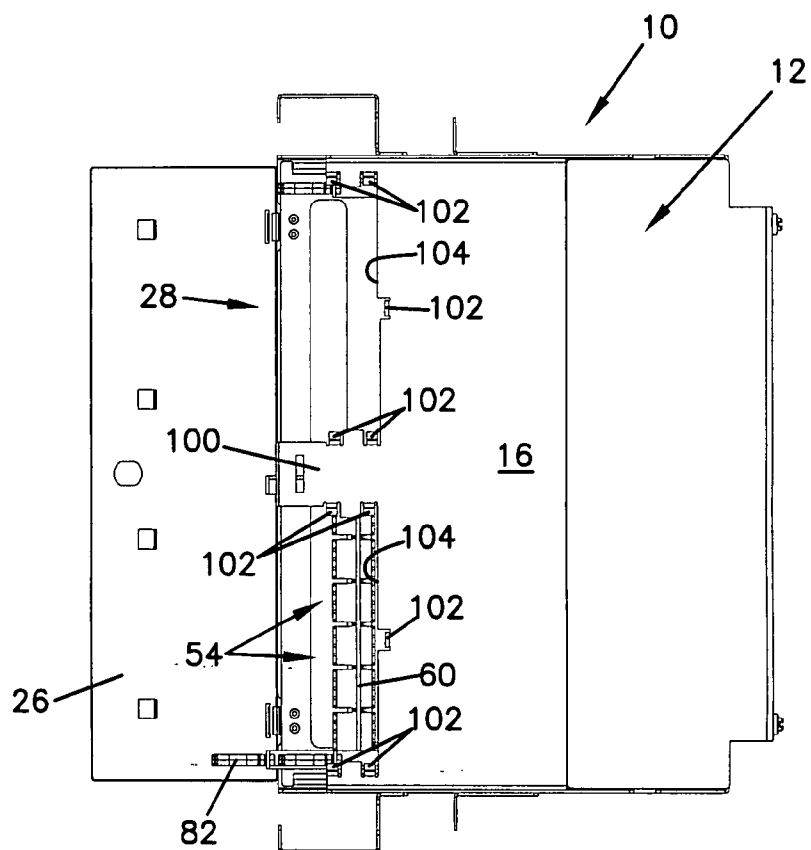


FIG. 13





ADAPTER PANEL WITH LATERAL SLIDING ADAPTER ARRAYS

CROSS-REFERENCE TO RELATED APPLICATIONS

[0001] This application is a continuation-in-part of U.S. application Ser. No. 11/655,760, filed Jan. 19, 2007; which application is incorporated herein by reference.

FIELD OF THE INVENTION

[0002] This disclosure relates to devices for use in the telecommunications industry, and associated methods. More specifically, this disclosure relates to a termination panel for use in the telecommunications industry, and methods associated with termination panels.

BACKGROUND OF THE INVENTION

[0003] Many local area networks and telecommunication systems utilize termination panels to provide cross-connections between telecommunications equipment. Demand for greater telecommunication services has prompted the increase in circuit densities of termination panels. Notwithstanding the advances made in the art, there is a continuous need for further advances to improve upon high-density termination panels and associated methods. Improvements are needed, for example, to enhance termination access and cable management associated with installation, maintenance, repair, upgrade, and cross-connection procedures related to termination panels.

SUMMARY OF THE INVENTION

[0004] The present disclosure relates to an adapter panel arrangement including a chassis and a panel of adapters. The adapters define open rearward cable connections and open forward cable connections of the panel arrangement. The adapters are arranged in arrays that slide independently of other arrays to provide access to the open rearward and open forward cable connections. Access to the connections is further provided by removable access panels attached to the top wall of the chassis and bottom access openings formed in a sliding drawer. Access to the interior region of the chassis is provided by a removable rear chassis wall.

[0005] A variety of examples of desirable product features or methods are set forth in part in the description that follows, and in part will be apparent from the description, or may be learned by practicing various aspects of the disclosure. The aspects of the disclosure may relate to individual features as well as combinations of features. It is to be understood that both the foregoing general description and the following detailed description are explanatory only, and are not restrictive of the claimed invention.

BRIEF DESCRIPTION OF THE DRAWINGS

[0006] FIG. 1 is a front perspective view of one embodiment of an adapter panel arrangement, in accordance with the principles disclosed, shown with a drawer of the adapter panel arrangement in an open position;

[0007] FIG. 2 is a front perspective view of the adapter panel arrangement of FIG. 1, shown with the drawer in a closed position;

[0008] FIG. 3 is a front perspective view of the adapter panel arrangement of FIG. 2, shown with a cover of the arrangement closed;

[0009] FIG. 4 is a rear perspective view of the adapter panel arrangement of FIG. 1;

[0010] FIG. 5 is a side elevation view of the adapter panel arrangement of FIG. 4;

[0011] FIG. 6 is a top plan view of the adapter panel arrangement of FIG. 5;

[0012] FIG. 7 is a top perspective view of one embodiment of a sliding frame piece and an adapter array of the adapter panel arrangement of FIG. 1, shown in isolation;

[0013] FIG. 8 is a side elevation view of the sliding frame piece and adapter array of FIG. 7;

[0014] FIG. 9 is a top plan view of the sliding frame piece and adapter array of FIG. 7;

[0015] FIG. 10 is a side elevation view of one embodiment of a guide of the adapter panel arrangement of FIG. 1, shown in isolation;

[0016] FIG. 11 is a bottom perspective view of the guide of FIG. 10;

[0017] FIG. 12 is a top plan view of the guide of FIG. 10, and a portion of the sliding frame piece of FIG. 9;

[0018] FIG. 13 is a front perspective view of the adapter panel arrangement of FIG. 2, shown with an adapter array positioned in a forward position;

[0019] FIG. 14 is a side elevation view of the adapter panel arrangement of FIG. 13; and

[0020] FIG. 15 is a top plan view of the adapter panel arrangement of FIG. 14.

DETAILED DESCRIPTION

[0021] Reference will now be made in detail to exemplary aspects of the present disclosure that are illustrated in the accompanying drawings. Wherever possible, the same reference numbers will be used throughout the drawings to refer to the same or like parts.

[0022] FIG. 1 illustrates a distribution frame or adapter panel arrangement 10 in accordance with the principles disclosed. The adapter panel arrangement 10 is designed to provide a high density of cable terminations, yet facilitate access to the cable terminations from the rear during installation procedures, and from the front during post-installation procedures.

[0023] The adapter panel arrangement 10 of the present disclosure generally includes a chassis 12 having an interior 14. The interior 14 is defined by a top wall 16, a bottom wall 18, a rear wall 20, and side walls 22, 24. The adapter panel arrangement 10 also includes a sliding drawer 34 that slides between an open position (FIG. 1) and a closed position (FIG. 2). A front cover 26 is attached to the sliding drawer 34. When the drawer 34 is in the closed position, the front cover 26 encloses the interior 14 of the chassis 12 when closed (FIG. 3) and provides access to the interior 14 when open (FIG. 2).

[0024] Referring now to FIGS. 1 and 2, the adapter panel arrangement 10 includes a framework structure 30 (FIG. 1) that is attached or mounted to the drawer 34. A panel of adapters 32 is mounted to the framework structure 30. As will be described in greater detail hereinafter, the drawer 34 is designed to slide outward from the chassis 12 primarily for installation purposes. That is, the drawer 34 can be slid to the open position during installation or assembly of the adapter panel arrangement, but is positioned in the closed position (FIG. 2) during operative use of the arrangement 10. During opera-

tive use, the framework structure **30** and the panel of adapters **32** are located within the interior **14** of the chassis **12** and the drawer **34** is in the closed position (FIG. 2). A user accesses the panel of adapters **32** from a front opening **28** of the chassis **12** without sliding the drawer **34** forward.

[0025] Referring again to FIG. 1, the panel of adapters **32** includes a face panel **42** that defines a number of openings **44** (only one shown). Adapters **46** are mounted within the openings **44**. In the illustrated embodiment, the adapters are LC type adapters; however, other types of adapters, such as SC, ST, FC and MPO type adapters can also be used in accordance with the principles disclosed. Further, in the illustrated embodiment, the adapters **46** are blocked or grouped; each adapter block **58** including eight adapters **46** (four adapter pairs). Other number of adapters can be provided in an adapter block, such as four adapters (two adapter pairs), for example; the openings in the face panel **42** being correspondingly sized to receive the four-adapter blocks. Alternative, single adapters can be used and mounted with openings sized to receive the single adapters.

[0026] The openings **44** of the face panel **42** are arranged in rows; each row of mounted adapter blocks **58** defines an adapter array **48**. What is meant by a row is that the openings **44** are arranged in a generally horizontal alignment, as opposed to being arranged in a column or in a vertical alignment; accordingly, the adapter arrays **48** are generally horizontal adapter arrays.

[0027] Referring now to FIGS. 1 and 4, the adapters **46** of the adapter blocks **58** each includes a front connection end **50** (FIG. 1) and a rear connection end **52** (FIG. 4). When mounted within the openings **44**, the front connection ends **50** of the adapters **46** are located toward the front opening **28** of the chassis **12**, and the rear connection ends **52** of the adapters **46** are located toward the rear wall **20** of the chassis **12**. The front connection ends **50** of the adapters **46** define open forward cable connection locations **54** (FIG. 2) of the face panel **42**. The rear connection ends **52** of the adapters **46** define open rearward cable connection locations **56** (FIG. 4) of the face panel **42**.

[0028] What is meant by "open cable connection locations" are locations that are provided in an open region in the chassis **12**, as opposed to a connection location that is enclosed within a housing or module, the housing or modules in turn being mounted within the chassis. That is, the panel of adapters **32** is a panel of unenclosed adapters **46** that are not enclosed relative to the other adapters **46** on the face panel **42**. While the panel of adapters itself is enclosed within the chassis **12**, the plurality of adapters **46**, and each of the adapter arrays **48** are not enclosed separately from the other adapters **46** or the other adapter arrays **48**.

[0029] Referring now to FIGS. 1, 5 and 6, the adapter arrays **48** of the face panel **42** are designed to slide in a lateral direction independent of other adapter arrays. In particular, the face panel **42** is defined by a number of separate panel sections **60**. In the illustrated embodiment, each separate panel section defines one row of openings in which the blocks **58** of unenclosed adapters **46** are mounted, i.e., each panel section **60** contains one adapter array **48**. In other embodiments, the panel sections can include, for example, two rows of openings that receive four-adapter blocks, for example; this panel section embodiment containing two adapter arrays.

[0030] The face panel **42** of the adapter panel arrangement **10** illustrated includes six panel sections **60**—two panel sections **60** positioned side-by-side, and stacked three panel sections

high (see FIG. 1). Each panel section **60** contains six blocks **58** having eight adapters **46** for a total of **288** frontward connection locations and rearward connection locations. Each separate panel section **60** is designed to selectively slide in a forward, lateral direction (A) independent of the other panel sections. The forward, lateral direction (A) is a direction extending between the front opening **28** and the rear wall **20**, as opposed to a direction which is transverse to the bottom wall **18** of the chassis **12**, for example.

[0031] Referring to FIGS. 7-9, each separate panel section **60** of the panel of adapters **32** is attached to a sliding frame piece **62**. The sliding frame piece **62** includes a pair of elongated rail members **64**. In the illustrated embodiment, the elongated rail members **64** include a forward rail portion **84** that extends forwardly from the panel section **60**, and a rearward rail portion **86** that extends rearwardly from the panel section **60**. The sliding frame piece **62** can include a cross-support **88** to maintain the structural relationship of the rail members **64**.

[0032] The pairs of elongated rail members **64** are arranged to engage and slide within pairs of guides **66** (one shown in FIGS. 10-12) that are mounted to the framework structure **30** (FIG. 1) of the arrangement **10**. The rail members **64** and the guides **66** include a stop arrangement **68** that limits the sliding motion of the panel sections **60** between a rearward position (see the top panel section **60** in FIG. 5) and a forward position (see the bottom panel section **60** in FIG. 5).

[0033] Referring to FIGS. 9-12, the stop arrangement **68** (FIG. 12) is defined by at least one projection **70** (FIGS. 10 and 11) located on each guide **66** of the pair of guides, and first and second pockets or detents **72**, **74** (FIG. 9) formed in the rail members **64**. In the illustrated embodiment, two projections **70** (upper and lower projections) are provided on each of the guides **66**. Correspondingly, upper and lower detents **72**, **74** (see FIG. 8) are formed in the rearward rail portions **86** of the rail members **64**. While the illustrated embodiment depicts the detents **72**, **74** formed in the rail members **64** and the projections **70** provided on the guides **66**, it is contemplated that the detents can be formed in the guides **66** and the projection correspondingly provided on the rail members **64**.

[0034] Referring still to FIGS. 9-12, when the panel section **60** is positioned in the rearward position, the projections **70** of the guides **66** seat within the first detents **72** of the rail members **64** to retain the panel section **60** in the rearward position. The guides **66** are flexibly constructed so that when the panel section **60** is pulled forward, the projections **70** un-seat and slide along top and bottom surfaces **76**, **77** (FIG. 8) of the rail members **64**. Referring to FIG. 12, when the panel section **60** reaches the forward position, the projections **70** seat within the second detents **74** of the rail members **64**. This stop arrangement **68** indicates to a user when the panel section **60** has reached the predetermined forward position, and similarly, the rearward position.

[0035] Referring back to FIG. 5, in general, the stop arrangement **68** provides an indication of when the panel section **60** has moved a lateral distance **D** forward from the rearward position to the forward position. In one embodiment, the lateral distance **D** is no more than about 4.0 inches forward from the rearward position. In the illustrated embodiment, the lateral distance **D** is about 1.7 inches. Providing such an indication to the user prevents the user from moving the panel section **60** a distance beyond that which cables interconnected to the panel section **60** will allow.

[0036] In particular, as previously described, the present panel arrangement 10 is designed such that the drawer 34 is intended to slide only during installation procedures, as opposed to post-installation or during operative use. Referring to FIG. 4, during installation, cables 36, such as fiber optic cables, are routed into the chassis 12 through rear openings 38 and terminated to the open rearward connection locations 56 of the face panel 42 (i.e., the rear connector ends 52 of the adapters 46).

[0037] The fiber optic cables 36 have a predetermined length that can be routed about cable storage spools or structures (see e.g., 78, 80 in FIG. 1). The predetermined lengths of the cables, however, do not have enough slack to accommodate drawer 34 movement during operative use, and the arrangement 10 does not have devices such as sliding radius limiters that take up or manage excessive movement of such cable slack.

[0038] In present panel arrangement 10, the predetermined lengths of the cables generally accommodate only the limited sliding movement of the panel sections 60. That is, while the drawer 34 may be slid out for purposes of installation, or for repairs requiring access to the region behind the panel of adapters 32, the drawer 34 is not intended to slide for purposes of accessing the panel of adapters 32 during operative use of the adapter panel arrangement 10. Operative use and access to the panel of adapters 32 is instead provided by the sliding movement of the panel sections 60 relative to the sliding movement of the drawer 34.

[0039] In general, the lateral sliding movement of the panel sections 60 provides access to the open cable connections (e.g., 54, 56) defined by the adapter arrays 48. Access to the open connection locations (e.g., 54, 56) of the face panel 42 is important in two primary instances: the first instance being during installation (e.g., during initial install or assembly, or during repair, replacement, or upgrade of the cable terminations at the rearward connection locations 56 of the panel 32); the second instance being after installation during operative use of the arrangement 10.

[0040] Referring back to FIGS. 1 and 4, during installation, the drawer 34 is pulled out to the open position. As previously described, a technician routes the fiber optic cables 36 through the rear openings 38 of the chassis 12 and terminates the cables to the open rearward connection locations 56 of the panel of adapters 32. To provide better access to the rear connection ends 52 of the adapters 46 defining the rearward connection locations 56, one of the adapter arrays 48 is positioned in the rearward position (e.g., the top array), while the remaining adapter arrays (e.g., the arrays located beneath the top array (see also FIGS. 5 and 6)) are positioned in the forward position. In this configuration, the technician has better access to the open rearward connection locations 56 of the one panel section 60 positioned in the rearward position. Once cable terminations to that particular adapter array 48 are complete, that adapter array can be slid forward and the next array to which cables are to be terminated slid rearward.

[0041] Referring to FIG. 4, to provide even further access to the open rearward connection locations 56, the top wall 16 of the chassis 12 includes removable access panels 92. Referring to FIG. 2, each of the panels 92 slides outward in a direction B from the top wall 16 of the chassis 12. In FIG. 2, the panels 92 are shown engaged with the top wall 16. In particular, each panel 92 is locked in place by a flexible tab 94 that engages a hem or roll 98 formed in a top wall portion 100 of the top wall 16. The flexible tab 94 is defined by slots 96 formed in the

panel 92. The hem or roll 98 is formed by bending or rolling a section of the top wall 16 over on itself; although structure can be attached to the top wall as an alternative to providing a hem.

[0042] To slide one of the panels 92 out, the flexible tab 94 is flexed downward beyond the hem or roll 98 formed in the top wall portion 100. The panel is then slid out in the direction shown in FIG. 2 and removed to define a top wall opening 104 (see e.g., FIG. 15) located adjacent to the front opening 28 of the chassis 12. The top wall opening 104 provides further access to the open rear connection locations 56. To re-attach the panel 92, the panel 92 is placed in relation to the top wall opening 104, the flexible tab 94 is flexed downward, and the panel 92 is then slid back into place. As shown in FIG. 15, retaining flanges 102 are formed in the top wall 16 at the top wall openings 104. The retaining flanges 102 support the panels 92 when attached to the top wall 16 of the chassis 12.

[0043] The open rearward connection locations 56 are typically accessed only during installation procedures, with the exception of repairs or upgrades, for example. The open frontward connection locations 54, however, are accessed on a more regular basis to provide cross-connections between telecommunications equipment. Such use is referred to as operative use, or use that is post-installation and primarily involves maintaining or establishing cable terminations at the front connection ends 50 of the adapters 46.

[0044] Referring now to FIGS. 13-15, the adapter panel arrangement 10 is shown in operative use. During operative use, the panel of adapters 32 is accessed through the front opening 28 of the chassis 12, with the drawer 34 positioned in the closed position.

[0045] As previously described, the cables 36 that enter the interior 14 of the chassis 12 through rear openings 38 are terminated to the open rear connection locations 56 of the panel of adapters 32. Referring to FIG. 13, jumper cables or patching cables 40 are also terminated to the panel of adapters 32; and in particular, to the open frontward connection locations 54 of the panel 32. The patching cables 40 provide the cross-connections between the adapter panel arrangement 10 and other telecommunications equipment (not shown). The patching cables 40 are routed from the front opening 28 and through side openings 90 (FIG. 3) of the chassis 12 to cable routing structure (e.g., channels, not shown) of the telecommunications system.

[0046] Because of the high-density arrangement of the adapters 46, each panel section 60 of the panel of adapters 32 slides forward to separate the associated adapter array 48 from the other arrays. By separately positioning the panel section 60 and the associated adapter array 48 forward, a technician can more easily grasp a particular connector of a patching cable 40, and/or more easily terminate a patching cable to a particular adapter 46 of the forwardly-positioned array. In addition, and as previously described, the access panels 92 (FIG. 13) of the top wall 16 can be removed (as shown in FIG. 15) to provide even further access to the open frontward connection locations 54 of the panel sections.

[0047] Referring again to FIG. 13, the forward rail portion 84 of the rail member 64 can be used as a handle to pull the panel section 60 forward. Alternatively, the user can slide the panel section 60 forward by grasping a retaining ring 82 attached to the rail member 64 of the sliding frame piece 62. In the illustrated embodiment, the retaining rings 82 are

attached to the ends of outer rail members **64** of the sliding frame piece **62** to protect the patching cables **40** from exceeding a minimum bend radius.

[0048] Referring still to FIG. **13**, additional access to the adapters **46** is provided through cut-outs or bottom access openings **106** located adjacent to the front opening **28** of the chassis. The bottom access openings **106** are formed in the drawer **34** of the chassis **12**. As can be understood, the front connection end **50** of the adapters **46** on the lower-most panel section **60** can be difficult to access as finger space between the lower-most adapters and the drawer **34** is limited. To better access to those particular adapters during operative use, a technician simply slides the lower-most panel section **60** outward relative to the drawer **34** such that the lower-most panel section **60** is adjacent to the cut-out or opening **106**. The opening **106** provides additional finger space equal to the thickness of the drawer. In the illustrated embodiment, the additional finger space is approximately $\frac{1}{4}$ of an inch.

[0049] The bottom access openings **106** also provide better access to the lower-most adapters during installation or repair procedures. Referring to FIGS. **5** and **6**, during an install, for example, a technician can slide the drawer **34** outward using the bottom access openings **106** as handles, slide the lower-most panel **60** outward adjacent to the bottom access opening **106** (FIG. **6**), and then reach through the bottom access opening **106**, from beneath the drawer **34**, to access the front connection ends of the adapters on the lower-most panel. Referring to FIG. **6**, in the illustrated embodiment, the bottom access openings **106** have a length **L**. Preferably, the length **L** spans a substantial majority of the distance **D2** of which the plurality of adapters **46** span.

[0050] Referring back to FIG. **4**, the present chassis **12** is also configured to provide access to the interior **14** of the chassis through the rear. In particular, the rear of the chassis **12** is partly defined by a removable rear chassis portion **108** that provides access to the chassis interior **14** when initially installing cables, for example. In the illustrated embodiment, the removable rear chassis portion **108** is a two-part chassis portion. A first part **110** of the removable rear chassis portion **108** partly defines the top wall **16** of the chassis, and a second part **112** defines the rear wall **20**.

[0051] The rear chassis portion **108** is detachably secured to the remainder of the chassis **12** by latches **114**. To access the interior **14** of the chassis **12**, the rear chassis portion **108** is unlatched and removed. The first part **110** of the rear chassis portion **108** has a depth **D1** that exposes the interior to provide access to interior cable routing areas. In the illustrated embodiment, the depth **D** of the part **110** of the chassis portion provides an exposed opening in the top wall that is at least about 5 inches. The exposed opening also extends the width **W** of the chassis (i.e., extends from one side wall **22** of the chassis to the other side wall **24**). The exposed opening through the top wall **16**, in addition to the removal of the rear wall **20** aids in routing cables within the interior of the chassis **12**.

[0052] While the present disclosure is described with respect to use in a fiber optic application, the disclosed panel arrangement can be adapted for use in other applications. For example, in some applications, copper cables may be used exclusively from fiber optic cables; and accordingly various types of wire terminations or wire connectors can be provided on the face panel of the arrangement. Still, in other applications having hybrid cabling, or applications having both types of fiber optic and copper cabling, the face panel of the

arrangement can be provided with a combination of fiber optic and copper connectors and/or adapters.

[0053] In general, the present adapter panel arrangement **10** provides a high-density adapter panel arrangement while facilitating access to otherwise crowded front and rear connection locations. Because of the access design of the present arrangement, the amount of space utilized on racks and cabinets is minimized; or, in the alternative, allows for expansion and upgrade of systems having spatial constraints, as more densely packed connection locations are provided without sacrificing effective access to the connection locations.

[0054] The above specification provides a complete description of the present invention. Since many embodiments of the invention can be made without departing from the spirit and scope of the invention, certain aspects of the invention reside in the claims hereinafter appended.

1. A chassis arrangement, comprising:

- a) a chassis housing having an interior, the chassis housing including a removable rear chassis portion, the removable rear chassis portion including:
 - i) a first part that partially defines a top chassis wall; and
 - ii) a second part that defines a rear chassis wall;
- b) wherein removal of the rear chassis portion exposes cable routing areas provided within the interior of the chassis.

2. The chassis arrangement of claim 1, wherein the removable rear chassis portion includes latches that detachably secure the rear chassis portion to a remainder of the chassis housing.

3. The chassis arrangement of claim 1, wherein the first part of the rear chassis portion provides an exposed opening in the top chassis wall when the rear chassis portion is removed, the exposed opening having a depth of at least about 5 inches.

4. The chassis arrangement of claim 1, wherein the first part of the rear chassis portion provides an exposed opening in the top chassis wall when the rear chassis portion is removed, the exposed opening extending the width of the chassis.

5. The chassis arrangement of claim 1, wherein the first part of the rear chassis portion provides an exposed opening in the top chassis wall when the rear chassis portion is removed, the exposed opening extending the width of the chassis and having a depth of at least about 5 inches.

6. A chassis arrangement, comprising:

- a) a chassis housing including a top wall, a bottom wall, and opposing side walls;
- b) a drawer that slides relative to the chassis;
- c) a panel mounted to the drawer, the panel including a plurality of adapters; and
- d) a bottom access opening formed in the drawer, the bottom access opening being located to provide access to front connections of the adapters of the panel;
- e) wherein during operative use, the bottom access opening provides access to the front connections of the adapters by increasing finger space between the panel and the drawer.

7. The arrangement of claim 6, wherein the panel slides outward toward a front opening of the chassis housing.

8. The arrangement of claim 7, wherein the bottom access opening is located to provide access to the front connections of the adapters of the panel when the panel is slid outward toward the front opening of the chassis housing.

9. The arrangement of claim 6, wherein the bottom access opening is an elongated opening extending a length, the length spanning a substantial majority of the distance of which the adapters of the panel span.

10. (canceled)

11. The arrangement of claim 6, wherein during installation procedures, the bottom access opening provides access to the front connections of the adapters by permitting a technician to reach through the bottom opening when the drawer is positioned in an open position relative to the chassis.

12. The arrangement of claim 6, further including a top access opening formed in the chassis housing, the top access opening being located adjacent to a front opening to provide access to the adapters of the panel.

13. The arrangement of claim 11, wherein the top access opening is provided by removal of panels attached to the top wall of the chassis housing.

14. The arrangement of claim 12, wherein the panels slide outward from the chassis housing to provide access to the adapters of the panel through the top access opening.

15. (canceled)

16. A chassis arrangement, comprising:

- a) a chassis housing including a top wall, a bottom wall, and opposing side walls;
- b) a drawer that slides relative to the chassis;
- c) a panel mounted to the drawer, the panel including a plurality of adapters; and
- d) a bottom access opening formed in the drawer, the bottom access opening being located to provide access to front connections of the adapters of the panel;
- e) wherein the bottom access opening is elongated, the elongated bottom access opening extending a length that spans a substantial majority of the distance of which the adapters of the panel span.

* * * * *