

(19) World Intellectual Property
Organization
International Bureau



(43) International Publication Date
7 October 2004 (07.10.2004)

PCT

(10) International Publication Number
WO 2004/086656 A1

- (51) International Patent Classification⁷: **H04H 1/00**, (74) Agents: **DERRY, Paul** et al.; Venner, Shipley LLP, 20 Little Britain, London EC1A 7DH (GB).
- (21) International Application Number: PCT/IB2004/001077
- (22) International Filing Date: 25 March 2004 (25.03.2004)
- (25) Filing Language: English
- (26) Publication Language: English
- (30) Priority Data: 0306840.0 25 March 2003 (25.03.2003) GB
- (71) Applicant (for all designated States except US): **NOKIA CORPORATION** [FI/FI]; Keilalahdenite 4, FIN-02150 Espoo (FI).
- (72) Inventors; and
- (75) Inventors/Applicants (for US only): **VARE, Jani** [FI/FI]; Markulantie 121 A 6, FIN-20320 Turku (FI). **KALLIO, Jarno** [FI/FI]; Kanslerintie 1 As. 37, FIN-20200 Turku (FI). **PUPUTTI, Matti** [FI/FI]; Uudenmannkatu 12 B 35, FIN-20500 Turku (FI). **TALMOLA, Pekka** [FI/FI]; Varpusenkatu 2, FIN-20240 Turku (FI).
- (81) Designated States (unless otherwise indicated, for every kind of national protection available): AE, AG, AL, AM, AT, AU, AZ, BA, BB, BG, BR, BW, BY, BZ, CA, CH, CN, CO, CR, CU, CZ, DE, DK, DM, DZ, EC, EE, EG, ES, FI, GB, GD, GE, GH, GM, HR, HU, ID, IL, IN, IS, JP, KE, KG, KP, KR, KZ, LC, LK, LR, LS, LT, LU, LV, MA, MD, MG, MK, MN, MW, MX, MZ, NA, NI, NO, NZ, OM, PG, PH, PL, PT, RO, RU, SC, SD, SE, SG, SK, SL, SY, TJ, TM, TN, TR, TT, TZ, UA, UG, US, UZ, VC, VN, YU, ZA, ZM, ZW.
- (84) Designated States (unless otherwise indicated, for every kind of regional protection available): ARIPO (BW, GH, GM, KE, LS, MW, MZ, SD, SL, SZ, TZ, UG, ZM, ZW), Eurasian (AM, AZ, BY, KG, KZ, MD, RU, TJ, TM), European (AT, BE, BG, CH, CY, CZ, DE, DK, EE, ES, FI, FR, GB, GR, HU, IE, IT, LU, MC, NL, PL, PT, RO, SE, SI, SK, TR), OAPI (BF, BJ, CF, CG, CI, CM, GA, GN, GQ, GW, ML, MR, NE, SN, TD, TG).
- Published:
— with international search report

[Continued on next page]

(54) Title: TRANSMISSION PARAMETER INFORMATION

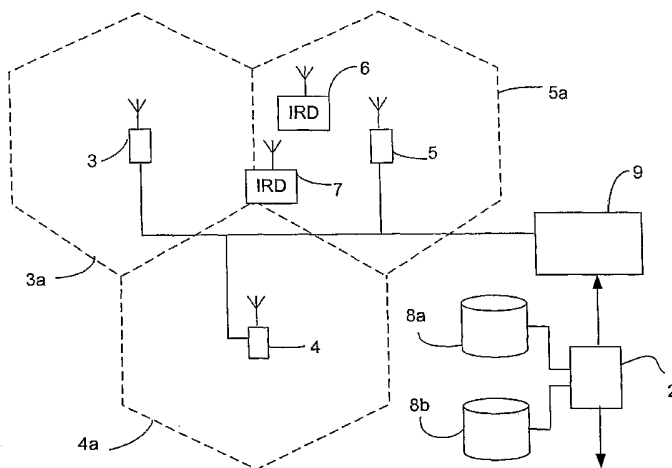

(57) Abstract: A terrestrial digital video broadcast (DVB-T) network comprises a content provider 2 and first to third transmitters 3 to 5. Each transmitter may transmit more than one signal, different signals having different frequencies, multiplexes and the like and relating to different network types. An integrated receiver/decoder (IRD) 6 is mobile in the area around transmitters 3 to 5. As well as transmitting service information as part of a network information table on a data layer, the transmitters 3 to 5 provide in their output signals transmitter parameter information as TPS data on a physical layer. This TPS information includes one bit identifying the type of the network to which the signal relates and information identifying whether or not the signal contains time-sliced data streams. This information is used by the IRD 6 both in signal scan, or initialising the IRD with parameters needed for OSI layers 1 to 2 service discovery, and for deselecting signals as handover candidates. Since the transmission parameter information is transmitted more frequently and in a lower OSI layer than the network information table, the IRD 6 can more efficiently make decisions as to whether or not a signal is suitable for handover, or is otherwise a signal of interest.



For two-letter codes and other abbreviations, refer to the "Guidance Notes on Codes and Abbreviations" appearing at the beginning of each regular issue of the PCT Gazette.

Transmission Parameter Information

Field Of The Invention

This invention relates to transmission parameter information. In particular, the
5 invention relates to the provision of and use of network type information in
transmission parameter information.

Background Of The Invention

Digital broadcasting systems, such as various DVB-T (Terrestrial Digital Video
10 Broadcasting) and DAB (Digital Audio Broadcasting) systems, ATSC, ISDB and
other similar broadcasting systems allow for a system comprising transmitters
arranged in a cellular fashion, allowing signal reception of a suitable quality over a
geographical area through suitable transmitter site selection. The cellular nature of
the transmitters' coverage allows mobile receivers to be able to achieve satisfactory
15 performance even when moving. Steps are being taken to incorporate DVB
receivers into mobile telephones and Personal Digital Assistants (PDAs), for which
applications the DVB standards were not primarily designed. Steps are also being
taken to provide services over DVB transmissions. A user may buy services using,
for example, the telephone or other data transceiver forming part of the mobile
20 telephone or PDA.

A receiver, on decoding the transmission parameter information like the
Transmission Parameter Signalling (TPS) data in DVB for a received signal, can use
it in certain decision making processes. In particular, a DVB-T receiver in a mobile
25 device can use the cell identification information to eliminate some candidate
signals in a handover procedure.

A form of DVB is being tailored for use in mobile receiver environments. This is
known as DVB handheld, or DVB-H. In DVB-H, Internet Protocol datacast
30 (IPDC) services are time-sliced, resulting in data for a service being transmitted
over a relatively short period of time with relatively high bandwidth. A mobile
receiver then needs to receive data only during this short period of time, and its

receiver can be switched off at other times. This has positive implications for power consumption in the mobile receiver. Time-slicing is not limited to DVB-H.

Summary Of The Invention

- 5 According to a first aspect of the invention there is provided a method of operating a receiver, the method comprising: decoding transmission parameter information from a signal; and determining from the decoded transmission parameter information if the signal carries time-sliced elementary streams.
- 10 To advantage, the transmission parameter information is transmitted on a lower level than service information. In the embodiments, service information is transmitted on a data level (OSI level 2) whereas TPS information is transmitted on a physical level (OSI level 1). The term 'level' will be understood to mean a layer in a protocol stack, such as but not limited to the OSI seven layer model.
- 15 These aspects of the invention can allow improved receiver operation. In particular, the invention can allow at least some irrelevant signals to be deselected or disregarded without necessarily requiring network information from the signal to be analysed, or even decoded. This is particularly important when identifying
- 20 handover candidate signals, and when performing signal scan, for initialising a receiver with parameters needed for service discovery. In systems such as the DVB system, this is particularly advantageous since the service information, in a worst case, may be transmitted only once in a ten second interval, whereas the transmission parameter information may be available very quickly after achieving
- 25 lock to the tuned signal. Since one TPS bit is transmitted in every DVB-T frame, all the TPS bits are available to the receiver after 64 DVB-T frames have been received. The inter-bit interval of TPS bits depends on the symbol speed of the signal. Typically all the TPS bits are received within 100 ms or less.
- 30 The method may further comprise determining from the decoded transmission parameter information if the signal relates to an Internet Protocol data cast network and/or if the signal has a different framing structure, for example a forward error correction framing structure. This can allow a receiver to identify signals which do

not relate to a network type of interest, so that appropriate action can be taken to avoid the unnecessary use of receiver resources.

According to a second aspect of the invention, there is provided a receiver arranged
5 to operate in a network, the receiver comprising: a decoder for decoding transmission parameter information from a signal; and a determiner for determining from decoded transmission parameter information if the signal carries time-sliced elementary streams.

10 According to a third aspect of the invention there is provided a method of forming a signal for transmission, the method comprising: creating service information; creating transmission parameter information including an indication of whether the signal carries time-sliced elementary streams; and including the service information on one level with the transmission parameter on a lower level to form the signal.

15

According to a fourth aspect of the invention there is provided apparatus for forming a signal for transmission, the apparatus being arranged for creating service information, for creating transmission parameter including an indication of whether the signal carries time-sliced elementary streams, and for including the service
20 information on one level with the transmission parameter information on a lower level to form the signal.

According to a fifth aspect of the invention there is provided a transmission parameter signalling data signal comprising a predetermined number of data bits
25 defined over consecutive orthogonal frequency division multiplex symbols, the data signal comprising at a predetermined location a group of one or more information bits having a state dependent on whether a signal to which the data signal relates carries time-sliced elementary streams.

30 In the DVB-T standard, the predetermined number of bits is sixty eight, defined as bit numbers zero to sixty seven, and the predetermined location is between bit numbers forty eight to fifty three.

The group of information bits may have a state dependent on whether the data signal relates to a network of the Internet protocol data cast type, and/or dependent on whether the time-sliced elementary streams have a different framing structure, for example a forward error correction framing structure.

5

Another aspect of the present invention provides a method of operating a receiver which is arranged to operate in a network in which transmission parameter information is transmitted on a lower level than service information, (e.g. presented in physical layer (OSI layer 1), while the PSI/SI information is presented in data link layer (OSI layer 2)), the method comprising: decoding transmission parameter information from a signal; determining from the decoded transmission parameter information if the signal relates to a suitable network type; and disregarding the signal in the event of a negative determination. Also provided is a corresponding receiver.

15

Another aspect of the present invention provides a method of forming a signal for transmission, the method comprising: creating service information; creating transmission parameter information including an indication of a type of network to which the signal relates; and including the service information on one level with the transmission parameter on a lower level to form the signal. There is also provided corresponding apparatus.

20

Embodiments of the present invention will now be described, by way of example only, with reference to the accompanying drawings.

25

Brief Description Of The Drawings

In the drawings:

Figure 1 is a schematic drawing of a digital video broadcast system, including components operating according to the invention;

30 Figure 2 is a schematic drawing of one of the transmitter stations of the system of Figure 1;

Figure 3 is a schematic drawing of an integrated receiver/decoder of the system of Figure 1;

Figure 4 is a flowchart illustrating operation of the integrated receiver/decoder of Figure 3 in a signal scan procedure; and

Figure 5 is a flow diagram illustrating operation of the integrated receiver/decoder of Figure 3 in a handover procedure .

5

Description Of The Preferred Embodiments

The standards document EN 300 744 V1.4.1 published by the European Telecommunications Standards Institute (ETSI) specifies TPS carriers, which are used for signalling parameters related to the transmission scheme used. The TPS carriers are constituted at a physical layer, or OSI layer 1, of the communication protocol stack. The decoding of the TPS in a receiver allows the channel coding and modulation used in the transmission to be determined, which information is used in controlling the receiver to operate accordingly. The TPS data is defined over 68 consecutive OFDM (Orthogonal Frequency Division Multiplex) symbols, referred to as one OFDM Frame. The TPS data is transmitted in parallel on seventeen TPS carriers for the DVB 2K mode, and on 68 carriers for the 8K mode. Every TPS carrier in the same symbol conveys the same differentially encoded information bit. The TPS is transmitted as shown in Table 1.

10

15

Bit Numbers	Purpose/content
S_0	Initiation
S_1 - S_{16}	Synchronisation Word
S_{17} - S_{22}	TPS length indicator
S_{23} - S_{24}	Frame Number (in a Super-Frame)
S_{25} , S_{26}	Constellation (QPSK or 16 or 64 QAM)
S_{27} , S_{28} , S_{29}	Hierarchy Information
S_{30} , S_{31} , S_{32}	Code rate, HP stream
S_{33} , S_{34} , S_{35}	Code rate, LP stream
S_{36} , S_{37}	Guard Interval
S_{38} , S_{39}	Transmission Mode (2k or 8k)
S_{40} - S_{47}	Cell identifier
S_{48} - S_{53}	Reserved for future use
S_{54} - S_{67}	Error protection (BCH code)

Table 1

It should be noted that the synchronisation word takes one value for odd numbered
5 frames and the inverse for even numbered frames in a Super-Frame. Also, the cell
identifier is two bytes long, and is divided between successive Frames.

More important to some decision-making processes is the information received as
service information (SI), which is described in detail in DVB standards document
10 ETS 300 468. The standard document ISO/IEC 13818-1 specifies SI, which is
referred to as Program Specific Information (PSI). The PSI/SI data provides
information for enabling automatic configuration of a receiver to demultiplex and
decode the various streams of programs within the multiplex signal. The PSI/SI
data includes a Network Information Table (NIT), which provides information
15 relating to the physical organisation of the multiplexes, also known as Transport
Streams (TS), carried via a given network,. A receiver can store the NIT contents,
to minimise access time when switching between channels. The PSI/SI data forms
part of the data layer, or OSI layer 2, of the communication protocol stack.

20 A receiver, also known as an Integrated Receiver/Decoder (IRD) detects parameters
of a prevailing signal and/or network by filtering and parsing a received PSI/SI
table. From this information, an IRD can determine whether or not a signal is a
valid handover candidate. However, since typically PSI/SI tables may be
transmitted in any interval from 25 milliseconds to 10 seconds, depending on the
25 table (e.g. maximum interval for NIT table is 10 seconds), and since the PSI/SI
information is transmitted on a data layer (i.e. OSI level 2), signal scanning and
handover processes can be expected to involve utilisation of a significant amount of
the processing, receiver and power resources of the IRD, as well as being time
consuming. This is of particular importance as regards power consumption in
30 battery-operated mobile handheld devices.

Referring firstly to Figure 1, a digital video broadcasting (DVB) system is shown
generally at 1. The system comprises a content provider station 2, which is

connected by suitable links to each of first, second and third transmitter stations 3,4,5. The transmitter stations 3-5 are separated from each other at locations selected such as to provide suitable coverage of the surrounding geography. In Figure 1, the transmitters 3-5 are shown having respective coverage areas 3a, 4a and 5a, although it will be appreciated that in practice the area covered by a given transmitter will not be so regular and that there will be significant amount of overlap between the coverage areas 3a-5a. Also shown in Figure 1 are first and second integrated receiver/decoders (IRD) 6, 7. The content provider 2 has access to sources of content 8a, 8b, such as audio-visual content, data files or images. The content is transmitted using IP over DVB-T network, in what is known as an IP Datacasting (IPDC) service, and preferably using time-slicing, to one or more of the IRDs 6,7, which are configured to receive data from at least two different communication channels. The IRDs 6, 7 in this embodiment are mobile devices that may be incorporated in mobile telephones or personal digital assistants (PDA), for example.

The content data is transmitted to a network element 9, which is a server configured to receive the content data and to generate recovery data for use in forward error correction of the content data. The content data is transmitted to the IRDs 6, 7 via the transmitters 3-5. The recovery data is transmitted to the IRDs in one embodiment of the invention via a second communication channel provided for example by a Third Generation (3G) mobile network (not shown). It should be noted that the communication paths for the content and recovery data are described with reference to and shown in Figure 1 in a simplified form. However, other elements such as further transmitters, network elements or networks may be situated in these communication paths

Each IRD 6, 7 is able to receive and decode signals transmitted by any or all of the transmitters 3-5. Each of the transmitters 3-5 is substantially the same, and one is illustrated in Figure 2.

Referring to Figure 2, a transmitter station 3 is shown in schematic form, comprising generally a data source in the form of a combiner 10, a transmitter 11

and an antenna 12. The combiner 10 receives input data from a content provider 13, which is connected via an input 14 to the content provider 2 shown in Figure 1. Also arranged to provide data to the combiner is a Program Specific Information (PSI) (or Service Information (SI)) data generator 15. The transmitter 11 includes a transmission parameter signalling (TPS) data generating device 16. The combiner 10 is arranged to source data from the content provider device 13 and the PSI/SI generator device 15 and to provide a data stream according to the DVB standards for inclusion with TPS data and subsequent transmission by the transmitter 11. According to the DVB broadcasting standards, data provided by the TPS generator 16 is included in the physical layer of the transmitted signals many times a second, whereas the PSI/SI generating device 15 data is included in the data layer of the transmitted signal and much less frequently, with up to 10 second intervals between data transmissions. As is conventional the PSI/SI generator 15 generates data representing a network information table (NIT), which is in accordance with the DVB standards. The transmitter 11 can therefore be considered to include transmission parameter information provided by the TPS generator 16 with service information provided as part of the data generated by the PSI/SI generator 15. The resultant signal can be considered as a composite signal, and it is the composite signal which is then transmitted by the transmitter 11 by way of the antenna 12. Of course, the composite signal also includes content data provided by the content generator 13, and other data which is outside the scope of this disclosure.

According to this one embodiment of the invention, the transmission parameter information generated by the TPS generator 16 includes the information shown below in table 2.

Bit Numbers	Purpose/Content
S ₄₈	Network Type
S ₄₉	Cell Size
S ₅₀ -S ₅₁	Current Cell Size
S ₅₂	Topology Information
S ₅₃	Time Slice Information

Table 2

Each of the transmitters 3-5 may transmit plural signals according to the DVB
5 standards. In this connection, the transmitters 3-5 may include plural physical
transmitters at a single location and sharing a common antenna. Each signal
transmitted by a given one of the transmitters 3-5 may differ from other signals in
terms of the frequency of the signal, the network type, the format of the transport
stream, the network's topology, the transmitter power, and the nature of the
10 multiplexing used. For example, multiplexing may be in a time-sliced nature, which
is conceptually similar to time division multiplexing, or it may be that multiplexing
is effected other than in the time domain. The types of transport stream which
might be used will be known by those skilled in the art. The network type might be,
for example, a DVB network or an Internet Protocol Data Cast (IPDC) network.
15 The topology of the network might be single frequency or multiple frequency. A
multiple frequency network might have transmissions on plural contiguous
frequency bands. The DVB standards allow for bandwidths of 6, 7 and 8 MHz.
The implementation of DVB in Europe will utilise signals having a bandwidth of
8MHz.

20

The TPS data generated includes in bit S_{48} an indicator of the type of network. A
databit "0" indicates a network of the type DVB, whereas a databit "1" indicates a
network of the type IPDC. In bit S_{49} of the TPS data, a databit "0" indicates that all
the cells in the network from which the signal is derived have the same size cell. A
25 databit "1" indicates that cells in the network from which the signal is derived may
have a different size to the other cells in the network. The current cell size is given
by bits S_{50} and S_{51} . In this embodiment, both of these databits being "0" indicates
that the current cell has a diameter of less than 30km. Databit S_{50} taking a value of
"0" and databit S_{51} taking a value of "1" means that the current cell size has a
30 diameter of between 30 and 40km. Databit S_{50} having a value of "1" and databit S_{51}
having a value of "0" means that the current cell has a diameter of between 40 and
50km. If both of these bits has a value of "1" then the current cell size is greater
than 50km. The network topology being a single frequency network is indicated by

bit S_{52} having a value of "0" whereas a multifrequency network is indicated by this bit having a value of "1". A value of "0" being found for databit S_{53} indicates that signal carries time-sliced elementary streams, whereas a value of "1" indicates that the signal does not carry such streams.

5

The TPS data transmitted by the transmitter 11 via the antenna 12 differs from conventional TPS data by the inclusion of information in the bits S_{48} to S_{53} thereof. The TPS data includes additionally one bit indicating the type of the network from which the signal originates, one bit identifying whether or not differing cell sizes are used in the network, two bits identifying the size of the current cell, one bit identifying network topology and one bit identifying whether or not time-sliced data forms part of the signal.

The IRD 6,7 will now be described with reference to Figure 3. Referring to Figure 3, the IRD 6, is shown very schematically, comprising generally a central processing unit (CPU) 20, which is connected to control each of a primary decoder 21, a receiver 22, a second decoder, e.g. an MPEG-2 and IP (Internet Protocol) decoder 23, to a non-volatile flash memory 27, and to a volatile SDRAM memory 28.

The receiver 22 is connected to receive radio frequency signals via an antenna 24, and to provide demodulated signals to the decoder 21. The primary decoder 21 is arranged under control of the CPU 20 to provide decoded data both to the CPU and to provide MPEG or IP data to the secondary decoder 23. The secondary decoder 23 provides audio outputs to a speaker 25 and visual outputs to a display 26, whereby audiovisual content present in the signal received at the receiver 22 can be presented to a user. Although in this example IP and MPEG signals are able to be processed by a common decoder 23, it will be appreciated that separate decoders could be used instead.

The flash memory 27 is used to store data parsed from an NIT during signal scan. The SDRAM 28 is used to store some of the data used in earlier stages of a handover procedure.

In this embodiment, the IRD 6 also includes a transceiver 29 for allowing communication in a mobile telephone system, such as e.g. GSM, GPRS, 3G, UMTS for example, which is coupled to a corresponding mobile telephone and data handling module 30. The transceiver 29 and the module 30 allow the IRD 6 to
5 operate as a telephone and mobile Internet portal, as well as to allow the user of the IRD to subscribe to services of interest which are communicated by data cast using the DVB network. This can be achieved in any convenient manner. For example, the user might send a request for service delivery to a mobile telephone operator with which the user subscribes using the UMTS components 29,30. The operator
10 may then arrange for the service to be provided via DVB using an Internet service provider. Notifications of service delivery may be communicated to the IRD using the UMTS system or the DVB system.

The IRD 6 differs from conventional IRDs in that it is arranged to detect
15 information forming part of TPS data, and to utilise that data appropriately. Operation of the IRD 6 in a signal scan procedure will now be described with reference to Figure 4. It will be understood that the signal scan procedure is performed for initialising the receiver 6 with parameters needed for OSI layers 1 and 2 service discovery and for subsequently updating these parameters.

20 Referring to Figure 4, the procedure is started at step S1. At step S2 a variable "frequency" is set to 474 MHz, and a variable "F" is set to a value of 0. At step S3 the receiver 22 is tuned to a frequency equal to "frequency" plus "F". At step S4, it is determined by the CPU 20 whether or not tuning lock is achieved. The absence
25 of a tuning lock is used to infer that no signal of sufficient strength is being transmitted at that frequency. Accordingly, a negative determination to step S4 leads to step S5 where it is determined if the sum of the variables "frequency" and "F" is equal to 858 MHz. If a positive determination is made, it is inferred that the entire frequency band has been searched and the procedure proceeds to exit at step
30 S6. Otherwise, the procedure advances to step S7, where the variable "F" is increased by 8 MHz and the procedure returns again to step S3.

When at step S4 tuning lock is achieved, the operation proceeds to step S8, where bit S_{48} of the TPS data is examined by the CPU 20. If the examination reveals that bit S_{48} is set to "0", it is inferred that the signal does not emanate from a network type IPDC and the procedure retreats to step S5. If, however, it is determined that
5 the network type is IPDC, then the procedure advances to step S9. Here, bit S_{53} of the TPS is examined, from where it is determined by CPU 20 whether or not the signal carries time-sliced data. If a negative determination is made, the procedure retreats to step S5; otherwise, the procedure advances to step S10.

10 At step S10, the PSI/SI data is decoded, and the NIT is examined. This examination involves the creation of a PID (Packet Identifier) filter for the NIT forming part thereof. At step S11, it is then determined what the identifier associated with the network is. At step S12, it is determined from the identifier of the network by the CPU 20 whether or not the NIT has already been filtered and
15 parsed. If a negative determination is made, the procedure retreats to step S5. Otherwise, it is inferred that the signal which is being processed is a new signal, and the procedure progresses to step S13. Here, the NIT is parsed by the CPU 20 and the parameters needed for OSI layers 1 and 2 service discovery are collected therefrom. The relevant data is stored in an area temporary memory, indicated at
20 "possible signals", at step S14. Following this, the procedure moves onto step S5, where the frequency is incremented.

The topology information given by bit S_{52} may be used by the IRD 6 so that the procedure shown in Figure 4 is not performed unnecessarily. In particular, once
25 tuning lock has been achieved at step S4, and it is determined from examination of bit S_{52} that the signal is transmitted in respect of a single frequency network, the IRD 6 makes arrangement such that the procedure is not performed again in respect of a different frequency, since this is deemed unnecessary.

30 As it can be seen, the procedure illustrated in Figure 4 can allow for the de-selection of certain irrelevant signals even without the receiving and decoding of the NIT from the PSI/SI data. Since the TPS data is transmitted on a lower level than the NIT data, the procedure of Figure 4 can allow the creation of a list of possible

signals utilising fewer resources and in a shorter period of time than can be achieved using the prior art procedure. With this example, the TPS data is also transmitted more frequently.

- 5 In the conventional procedure for a signal scan, it would be necessary for each signal to receive and decode the NIT and to determine therefrom whether or not the signal included time-sliced data and whether or not the signal emanated from a network of a suitable type. Using the procedure of Figure 4, however, some signals can be eliminated without the NIT being decoded. This is possible only because the
- 10 TPS data transmitted by the transmitter 3 to 5 and received as the IRD 6,7 includes information identifying the network type and information indicative of whether or not the signal carries time-sliced data.

Since the IRDs 6,7 are free to move around the coverage provided by the

15 transmitters 3 to 5, handover situations will occasionally occur. A decision to handover may be made on any appropriate basis. Normally, a decision to handover will be made when it is determined that a measure of signal quality, e.g. the bit error rate (BER), of received signals is deteriorating and will soon be too high to allow reliable decoding of the transmitted data. When a decision to handover is

20 made, the IRD 6 must identify a new signal to receive and decode in place of the currently received signal. With signals, which are time-sliced, the IRD 6 need only listen to the signal on a periodic basis. The interval between transmissions can be used to detect other signals, and it is from these detected signals that a signal must be selected for handover. Accordingly, the selection of a signal for handover

25 requires either a time-sliced signal to be the current signal, or requires two or more RF front ends and decoders, so that two or more signals can be listened to simultaneously. The IRD 6 according to the present invention performs the procedure of Figure 5 when determining a signal to receive following handover.

- 30 Referring now to Figure 5, the procedure begins at step S1 with a list of candidates or available signals. At step S2, a signal is selected from the list of available signals. The signal is tuned to at step S3, following which the TPS data for that signal is decoded and the bit S_{48} thereof is detected. At step S5, it is determined by the CPU

20 from bit S_{48} of the TPS data whether the signal emanates from a network from the type IPDC. If a negative determination is made, the procedure progresses to step S6, where that signal is removed from the list of available signals by the CPU 20. Following this step, at step S7, it is determined by the CPU 20 whether or not
5 the list of available signals has been exhausted, i.e., that there are no further signals available for checking. Assuming that there are further signals available for checking, the procedure progresses again to step S2. Otherwise, it is inferred that all available signals have been checked without success and the procedure progresses to step S8, where the procedure is terminated.

10

If at step S5, the network type is determined to be IPDC, then the procedure progresses to step S9. Here, the bit S_{55} of the TPS is examined. At step S10, it is determined by the CPU 20 from this inspection of bit S_{53} , whether or not the current signal carries time-sliced data. If a positive determination is made, because
15 bit S_{53} has a value of "0", the operation processes to step S11. Otherwise, progression is made to step S11, where it is determined by the CPU 20 whether or not the IRD supports signals which are not time-sliced as well as those which are time-sliced. The IRD 6 can support non-time-sliced signals if, for example, it contains two RF front ends and decoders. If at step S11 it is determined by the
20 CPU 20 that only time-sliced data is supported, progression is made to step S6, where the signal is removed from the list of available signals. Otherwise, the procedure progresses to step S12. At step S12, it is determined by the CPU 20 from the cell ID constituted by bits S_{40} to S_{47} of the TPS data whether the signal emanates from the same cell as one for which a signal was included in the "possible signals"
25 list by the procedure of Figure 4. If a negative determination is made by the CPU 20, the signal is determined not to be a suitable candidate, and progression is made to step S6. Otherwise, it is inferred that the signal is a suitable candidate, and progression is made to step S13. Here, the BER of the signal is measured by the CPU 20, following which it is compared to a threshold at step 14. If the threshold
30 is exceeded, indicating that the BER is too high, it is determined by the CPU 20 at step S15 whether a BER for that signal has been measured twice. If it has not, then the BER is again measured at step S13. The inclusion of step S15 allows signals to have two opportunities to pass a BER test. If the test is failed, progression is made

to step S6. Otherwise, progression is made from step S14 to step S16. Here, the signal being processed is set as the "current signal". It is the current signal to which handover is made by a subsequently performed procedure. After step S16, progress is made to step S8, where the signal is updated and the procedure is exited.

5

It will be appreciated that the procedure shown in Figure 5 provides a particularly convenient scheme for eliminating unsuitable signal candidates from a list of available signals for handover. This is made possible only because information indicating the type of the network and information indicating whether or not the
10 signal contains time-sliced data is transmitted as part of the TPS data for that signal.

Although in the above embodiment, certain bits of the TPS data are allocated to certain defined purposes, it will be appreciated that strict adherence to this scheme is not essential. On the contrary, of the six TPS data bits which are currently
15 reserved for future use, any number of them may be used to implement one or more of the embodiments of the invention described herein. Below is listed, as an example, suggested uses for bits of the TPS data, together with an explanation of the meanings of the values that the bits can take.

20 One bit, as defined in Table 3, may be used for signaling the network type of the network to which the signal relates. Network type can be categorised accordingly to the characteristics of the network.

Bit n	Network type
0	DVB
1	IPDC

25

Table 3

Although not shown in a table, bits of the TPS data could be used to indicate signals relating to any other type of network instead of or in addition to the IPDC and DVB network types.

30

Two bits, as defined in Table 4, may be used for signaling information concerning the composition of the multiplexes carried in the network to which the signal relates. Multiplex information is heterogeneous if all multiplexes in the prevailing network are mutually different. Homogeneous multiplex information indicates that all multiplexes in
 5 the prevailing network carry exactly the same services. Mixed multiplex information is used to indicate that the prevailing network consists both of mutually heterogeneous and homogeneous multiplexes. In Table 4, bits m and n may or may not be adjacent.

Bits m, n	Multiplex information
00	Heterogeneous multiplexes
01	Homogeneous multiplexes
10	Mixed multiplexes
11	Reserved for future use

10

Table 4

One bit, as defined in Table 5, can be used to indicate whether the network topology is multiple (MFN) or single frequency (SFN) in type.

Bit n	Topology information
0	SFN
1	MFN

15

Table 5

One bit, as defined in Table 6, can be used to indicate whether the cells in the prevailing network, i.e. the network from which the signal emanates, all have the same size or if the
 20 cells have different sizes.

Bit n	Cell size information
0	Cells have same sizes
1	Cells have different sizes

Table 6

Two bits, as defined in Table 7, may be used to indicate the mapping between multiplexes
 5 and cells of the prevailing network. From this, it can be determined if the network consist
 only of cells covering only one multiplex, only of cells covering two or more multiplexes or
 of cells covering one or more multiplexes. Here, bits m and n may or may not be adjacent
 in the TPS data.

Bits m, n	Cell to multiplex mapping
00	All cells of the network consists of only one multiplex
01	All cells of the network consists of two or more multiplexes
10	All cells of the network consist of one or more multiplexes
11	Reserved for future use

10

Table 7

One bit, as defined in Table 8, can be used to signal the mapping between the current
 multiplex and other multiplexes that are part of the same cell.

15

Bit n	Current cell to multiplex mapping
0	Current cell consists of only one multiplex.
1	Current cell consists of two or more multiplexes.

Table 8

Two bits, as defined in Table 9, can be used to signal the cell size diameter (in
 20 kilometres) of the cell consisting the currently tuned signal. The cell diameters in
 Table 7 should be understood to be only examples. Bits m and n may or may not
 be adjacent in the TPS data.

Bits m, n	Current cell diameter (km)
00	< 30
01	$\geq 30 < 40$
10	$\geq 40 < 50$
11	≥ 50

Table 9

In an alternative embodiment, only one bit may be used to describe the cell diameter. Here, a databit "0" can indicate that the cell diameter is equal to or less than a selected diameter e.g. 30 km and a databit "1" means that the cell diameter is greater than the selected diameter.

Two bits, as defined in Table 10, may be used to signal whether or not the currently tuned signal carries time sliced elementary streams and whether a time-sliced stream has an additional or different framing structure, such as e.g. FEC (forward error correction).

Bit n	Current signal time slice information
00	Current signal carries time sliced elementary streams
01	Current signal does not carry time sliced elementary streams
10	Current signal carries time sliced elementary streams and has an additional framing structure (containing e.g. FEC)
11	Reserved for future use.

Table 10

15

The selection of which of the above information to select for inclusion in the TPS data transmitted with a particular network depends on a number of factors. It is possible also for more than six bits to be used. In this case, different information bits may be transmitted on different transmissions of the TPS data. For example, data bits identifying network type, current cell multiplex and current cell size may be transmitted on even numbered transmissions of the TPS data, whereas network multiplex information and network cell size information may be transmitted in the

20

corresponding bits on odd numbered transmissions of the TPS data. An IRD may be able to distinguish between the different transmissions using, for example, the synchronisation bits transmitted therewith.

- 5 In an enhanced embodiment, the TPS data may include two bits which identify multiplexing use in the network and in the signal to which the TPS data relates. This embodiment avoids the need for four bits to be used to describe the network and the current cell multiplex information. The two bits preferably are used as shown in Table 11 below.

10

00	All cells consist of only one multiplex
01	All cells consist of two or more multiplexes
10	Current cell consists of only one multiplex
11	Current cell consists of two or more multiplexes

Table 11

- Table 11 illustrates a principle which can be applied to others of the TPS bits. In particular, where there are two or more separate elements of the TPS data some combinations of which are not relevant or applicable, combining those two or more elements together may allow all the relevant combinations to be expressed using fewer data bits than would be possible if the elements were treated separately.

- 20 Although the above embodiments have been described in relation to the DVB broadcast system, it will be appreciated that that the principles can be transferred to other broadcast systems or to multicast or unicast systems. Such a system may be the Advanced Television System (ATSC) or the Japanese Integrated Services Digital Broadcasting (ISDB) system, to list some non-limiting examples.

25

Moreover, the invention is not limited to the specific examples given above, but by the scope of the appended claims.

Claims

1. A method of operating a receiver, the method comprising:
decoding transmission parameter information from a signal; and
5 determining from the decoded transmission parameter information if the
signal carries time-sliced elementary streams.
2. A method as claimed in claim 1, comprising disregarding the signal in the
event of a negative determination
10
3. A method as claimed in either preceding claim, comprising determining from
the decoded transmission parameter information if the signal relates to an Internet
Protocol data cast network.
- 15 4. A method as claimed in any preceding claim, comprising determining from
the decoded transmission parameter information whether the signal has a different
framing structure.
5. A method as claimed in any of claims 1 to 3, comprising determining from
20 the decoded transmission parameter information whether the signal has an forward
error correction framing structure.
6. A method as claimed in any preceding claim, wherein the transmission
parameter information is transmitted on a lower level than service information.
25
7. A receiver arranged to operate in a network, the receiver comprising:
a decoder for decoding transmission parameter information from a signal;
and
a determiner for determining from decoded transmission parameter
30 information if the signal carries time-sliced elementary streams.
8. A receiver as claimed in claim 7, comprising a controller for disregarding
a signal associated with a negative determination.

9. A receiver as claimed in claim 7 or claim 8, wherein the transmission parameter information is transmitted on a lower level than service information.
- 5 10. A receiver as claimed in any of claims 7 to 9, in which the determiner is arranged for determining from the decoded transmission parameter information whether the signal has a different framing structure.
11. A receiver as claimed in any of claims 7 to 9, in which the determiner is
10 arranged for determining from the decoded transmission parameter information whether the signal has an forward error correction framing structure.
12. A receiver as claimed in any of claims 7 to 11, in which the determiner is
15 arranged for determining from the decoded transmission parameter information if the signal relates to an Internet protocol data cast network.
13. A method of forming a signal for transmission, the method comprising:
creating service information;
creating transmission parameter information including an indication
20 of whether the signal carries time-sliced elementary streams; and
including the service information on one level with the transmission parameter on a lower level to form the signal.
14. A method as claimed in claim 13, in which the transmission parameter
25 information creating step comprises including an indication that the signal has a different framing structure.
15. A method as claimed in claim 13, in which the transmission parameter
information creating step comprises including an indication that the signal has a
30 forward error correction framing structure.

16. A method as any of claims 13 to 15, comprising creating the transmission parameter information including an indication of whether the signal relates to an Internet Protocol data cast network.

5 17. Apparatus for forming a signal for transmission, the apparatus being arranged for creating service information, for creating transmission parameter including an indication of whether the signal carries time-sliced elementary streams, and for including the service information on one level with the transmission parameter information on a lower level to form the signal.

10

18. Apparatus as claimed in claim 17, in which the transmission parameter information an indication of whether the signal relates to an Internet protocol data cast network.

15 19. A transmission parameter signalling data signal comprising a predetermined number of data bits defined over consecutive orthogonal frequency division multiplex symbols, the data signal comprising at a predetermined location a group of one or more information bits having a state dependent on whether a signal to which the data signal relates carries time-sliced elementary streams.

20

20. A data signal as claimed in claim 19, in which the group of information bits has a state dependent on whether the data signal relates to a network of the Internet Protocol data cast type.

25 21. A data signal as claimed in claim 19 or claim 20, in which the group of information bits has a state dependent on whether the time-sliced elementary streams have a different framing structure.

22. A data signal as claimed in any of claims 19 to 21, in which the group of
30 information bits comprises two bits indicating whether the corresponding signal carries time-sliced elementary streams and whether the carries time-sliced elementary streams have a different framing structure.

23. A data signal as claimed in claim 21 or claim 22, in which the different framing structure is a forward error correction framing structure.

24. A method comprising generating a data signal as claimed in any of claims 19 to 23.

5

25. Apparatus for forming a signal for transmission, the apparatus being arranged to form a signal according to any of claims 19 to 23.

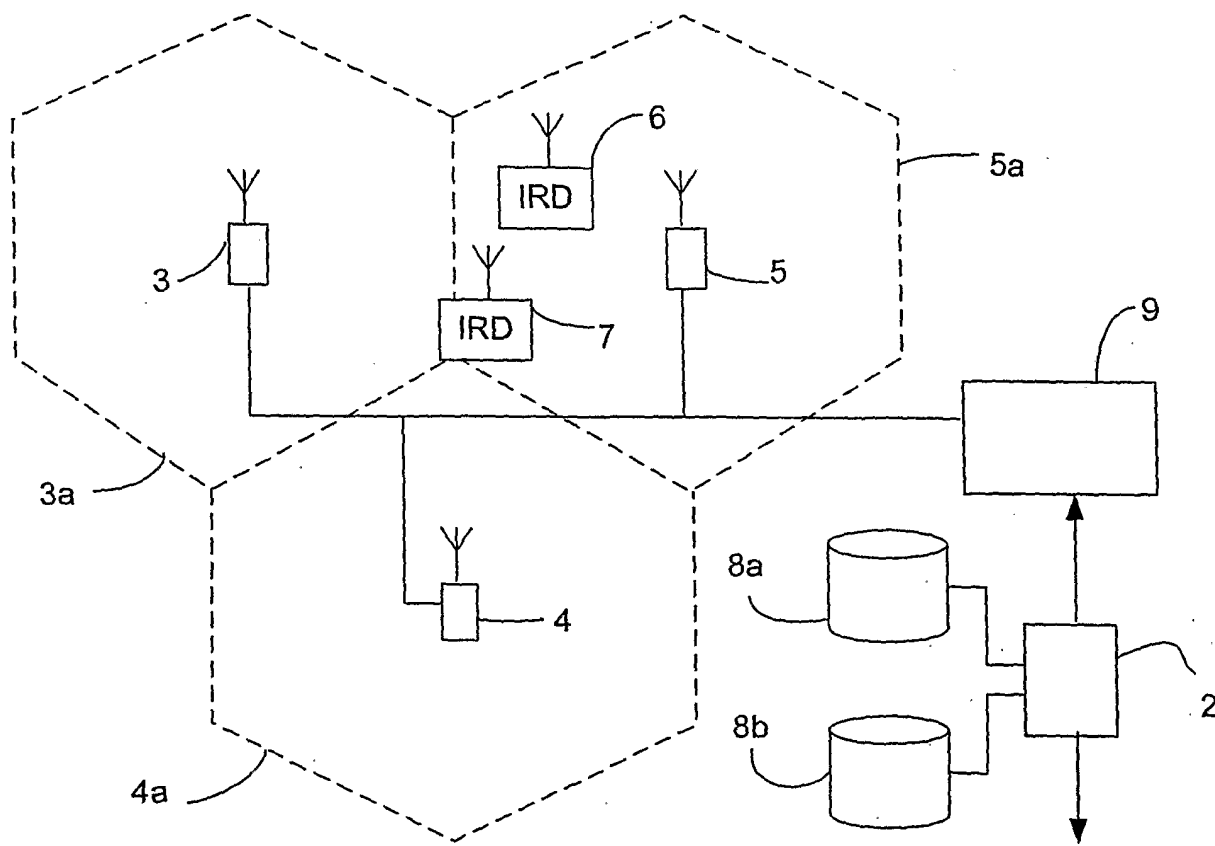

Figure 1

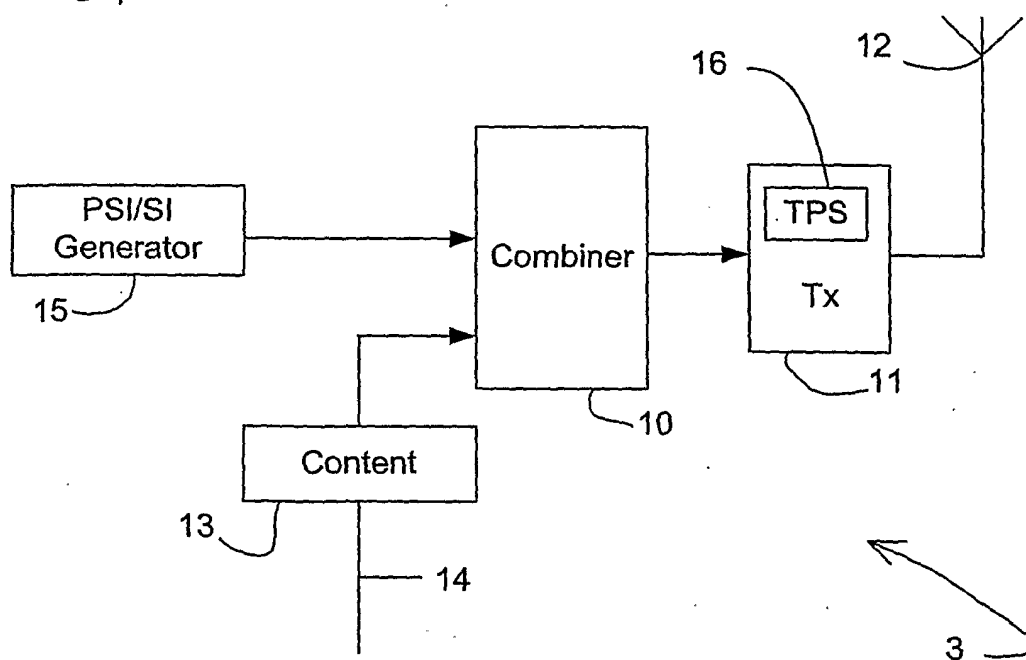
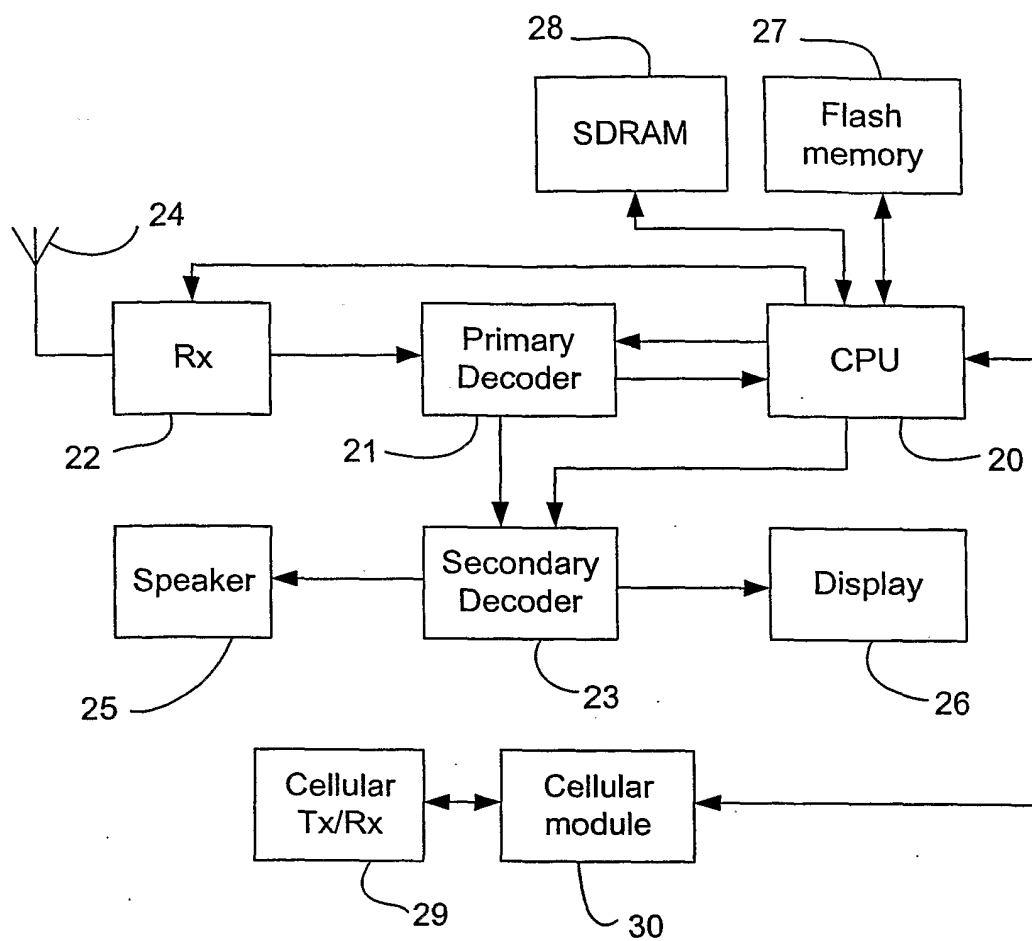

Figure 2



6 ↗

Figure 3

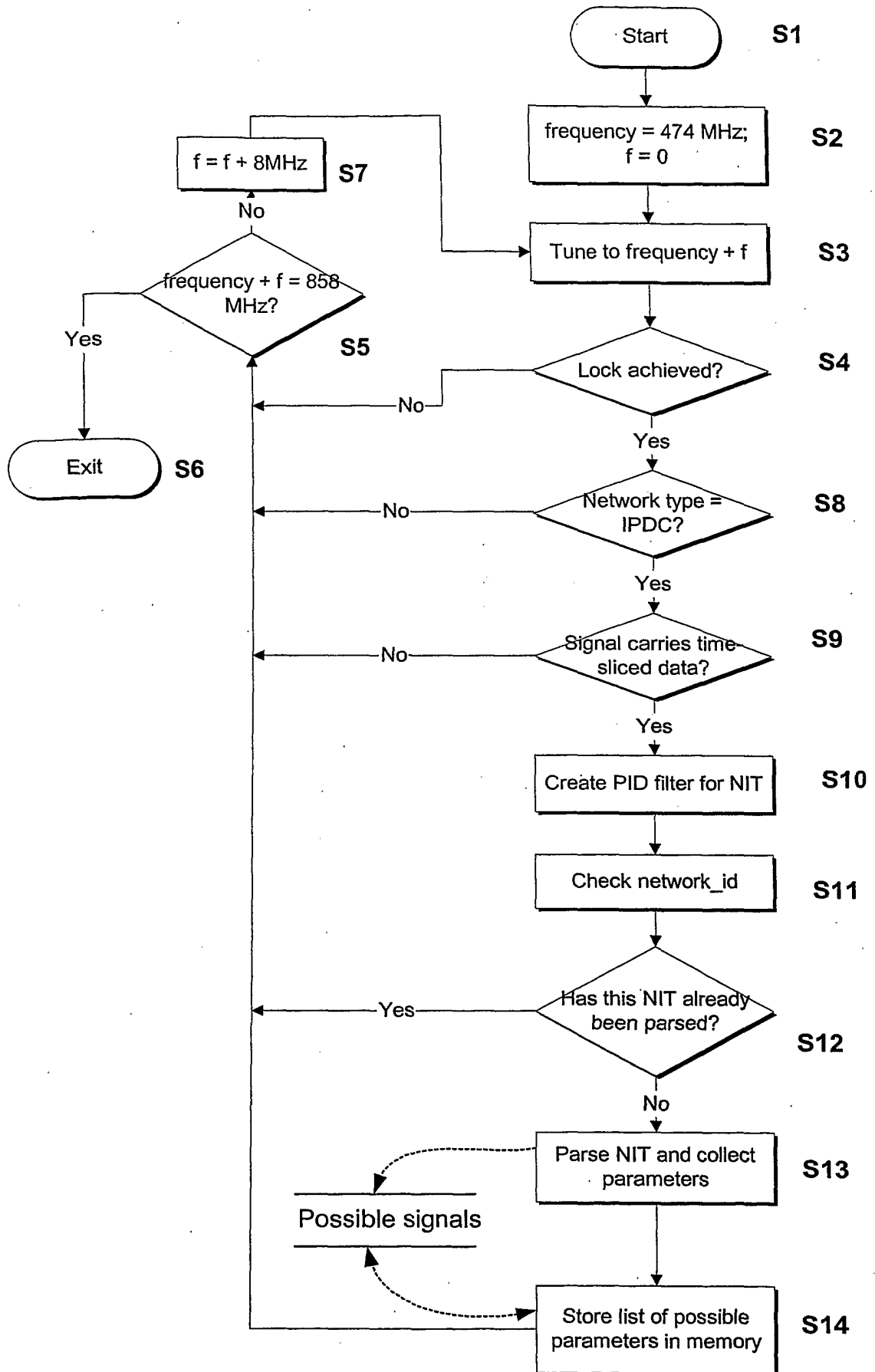

Figure 4

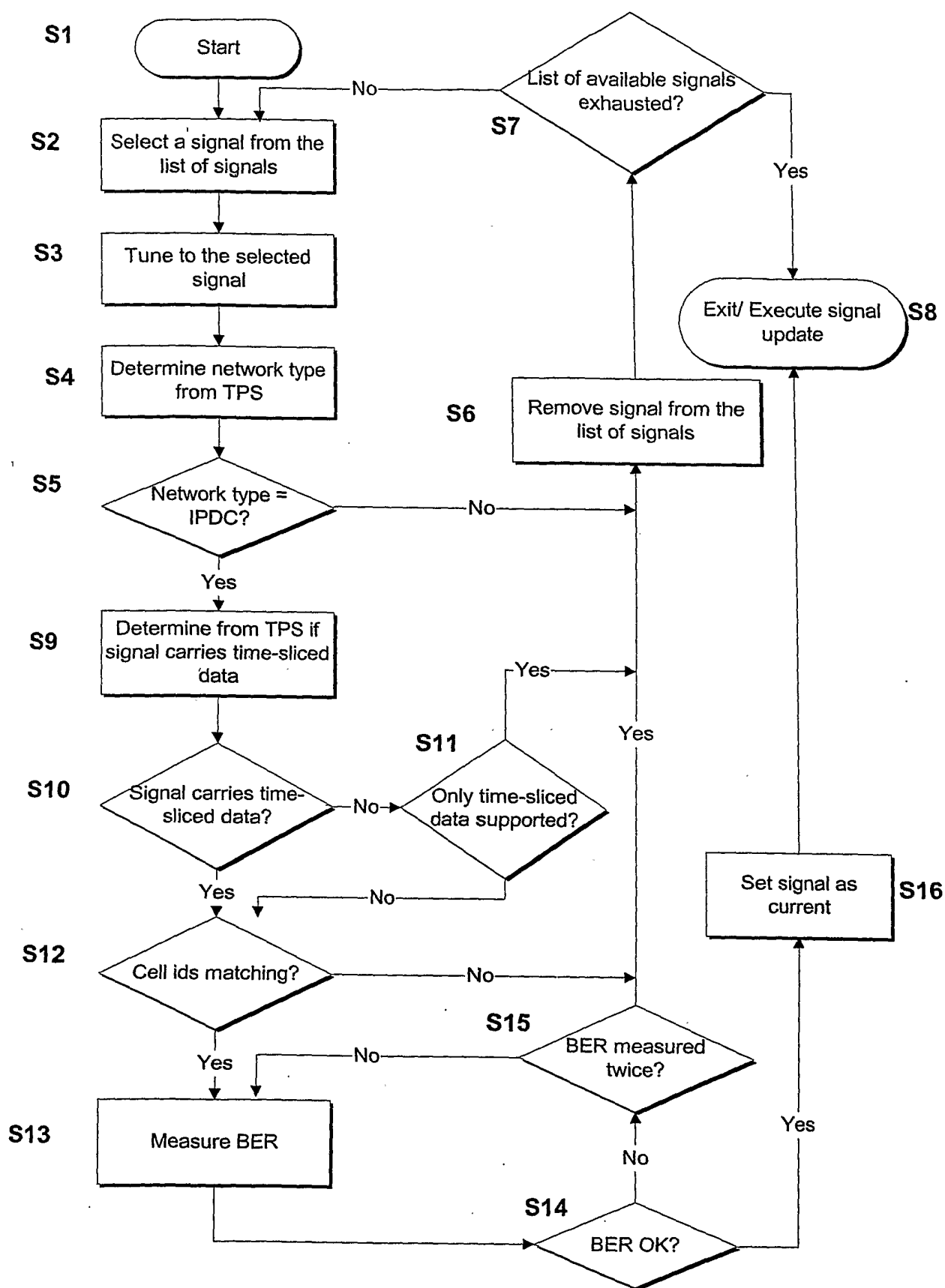

Figure 5

INTERNATIONAL SEARCH REPORT

International application No.

PCT/IB 2004/001077

A. CLASSIFICATION OF SUBJECT MATTER

IPC7: H04H 1/00, H04L 12/16, H04Q 7/32, H04N 7/35

According to International Patent Classification (IPC) or to both national classification and IPC

B. FIELDS SEARCHED

Minimum documentation searched (classification system followed by classification symbols)

IPC7: H04H, H04L, H04Q, H04N

Documentation searched other than minimum documentation to the extent that such documents are included in the fields searched

SE,DK,FI,NO classes as above

Electronic data base consulted during the international search (name of data base and, where practicable, search terms used)

EPO-INTERNAL, WPI DATA, PAJ, INSPEC, INTERNET

C. DOCUMENTS CONSIDERED TO BE RELEVANT

Category*	Citation of document, with indication, where appropriate, of the relevant passages	Relevant to claim No.
E,X	Final Draft ETSI EN 300 744 V1.5.1: "Digital Video Broadcasting (DVB);Framing structure, channel coding and modulation for digital terrestrial television" June 2004 (2004-06),aming structure, channel coding Retrieved on 2004-06-23 from the Internet: <URL:http://webapp.etsi.org/exchangefolder/en_300744v010501o.pdf> See Annex F --	1-25
A	GB 2375923 A (ROKE MANOR RESEARCH LTD, INC), 27 November 2002 (27.11.2002), page 8, line 10, claims 1,11, abstract --	1-25
A	WO 0211329 A1 (TERACOM AB), 7 February 2002 (07.02.2002), claims 1-2,8,20, abstract --	1-25

☒ Further documents are listed in the continuation of Box C.☒ See patent family annex.

* Special categories of cited documents:

- "A" document defining the general state of the art which is not considered to be of particular relevance
- "E" earlier application or patent but published on or after the international filing date
- "L" document which may throw doubts on priority claim(s) or which is cited to establish the publication date of another citation or other special reason (as specified)
- "O" document referring to an oral disclosure, use, exhibition or other means
- "P" document published prior to the international filing date but later than the priority date claimed

"T" later document published after the international filing date or priority date and not in conflict with the application but cited to understand the principle or theory underlying the invention

"X" document of particular relevance: the claimed invention cannot be considered novel or cannot be considered to involve an inventive step when the document is taken alone

"Y" document of particular relevance: the claimed invention cannot be considered to involve an inventive step when the document is combined with one or more other such documents, such combination being obvious to a person skilled in the art

"&" document member of the same patent family

Date of the actual completion of the international search

28 June 2004

Date of mailing of the international search report

01-07-2004

Name and mailing address of the ISA/
Swedish Patent Office
Box 5055, S-102 42 STOCKHOLM
Facsimile No. +46 8 666 02 86

Authorized officer

Nabil Sebaa /LR
Telephone No. +46 8 782 25 00

INTERNATIONAL SEARCH REPORT

International application No.

PCT/IB 2004/001077

C (Continuation). DOCUMENTS CONSIDERED TO BE RELEVANT

Category*	Citation of document, with indication, where appropriate, of the relevant passages	Relevant to claim No.
P,A	WO 03069885 A2 (NOKIA CORP), 21 August 2003 (21.08.2003), page 1, [03]; [042]; [045], claims 1, 16,36,46 and abstract ---	1-25
P,A	WO 03045064 A1 (NOKIA CORP), 30 May 2003 (30.05.2003), abstract ---	1,7
P,A	WO 2004008688 A1 (NOKIA CORP), 22 January 2004 (22.01.2004), abstract --- -----	1-25

INTERNATIONAL SEARCH REPORT

Information on patent family members

30/04/2004

International application No.

PCT/IB 2004/001077

GB	2375923	A	27/11/2002	GB	0112732	D	00/00/0000
WO	0211329	A1	07/02/2002	AU	7287701	A	13/02/2002
				EP	1312178	A	21/05/2003
				SE	0002798	D	00/00/0000
WO	03069885	A2	21/08/2003	US	2003152107	A	14/08/2003
WO	03045064	A1	30/05/2003	FI	20012256	D	00/00/0000
WO	2004008688	A1	22/01/2004	GB	0216240	D	00/00/0000
				GB	2390785	A	14/01/2004