

(51) International Patent Classification:
C07K 16/18 (2006.01)

(21) International Application Number:

PCT/US2013/063945

(22) International Filing Date:

8 October 2013 (08.10.2013)

(25) Filing Language:

English

(26) Publication Language:

English

(30) Priority Data:

| | | |
|------------|------------------------------|----|
| 61/711,204 | 8 October 2012 (08.10.2012) | US |
| 61/719,281 | 26 October 2012 (26.10.2012) | US |
| 61/840,432 | 27 June 2013 (27.06.2013) | US |
| 61/872,366 | 30 August 2013 (30.08.2013) | US |

(71) Applicant: **NEOTOPE BIOSCIENCES LIMITED** [IE/IE]; 25-28 North Wall Quay, Dublin, 1 (IE).

(72) Inventors; and

(71) Applicants : **BARBOUR, Robin** [US/US]; 250 Normandy Lane, Walnut Creek, California 94598 (US). **GAMES THIEL, Kate Dora** [US/US]; 503 Alameda de las Pulgas, Belmont, California 94002 (US). **NIJJAR, Tarlochan, S.** [US/US]; 712 Ironbark Court, Orinda, California 94563 (US).(74) Agents: **CELLI, Rosemarie L.** et al.; Alston & Bird LLP, 100 South Tyron Street, Bank of America Plaza, Suite 4000, Charlotte, North Carolina 28280-4000 (US).

(81) Designated States (unless otherwise indicated, for every kind of national protection available): AE, AG, AL, AM, AO, AT, AU, AZ, BA, BB, BG, BH, BN, BR, BW, BY, BZ, CA, CH, CL, CN, CO, CR, CU, CZ, DE, DK, DM, DO, DZ, EC, EE, EG, ES, FI, GB, GD, GE, GH, GM, GT, HN, HR, HU, ID, IL, IN, IR, IS, JP, KE, KG, KN, KP, KR, KZ, LA, LC, LK, LR, LS, LT, LU, LY, MA, MD, ME, MG, MK, MN, MW, MX, MY, MZ, NA, NG, NI, NO, NZ, OM, PA, PE, PG, PH, PL, PT, QA, RO, RS, RU, RW, SA, SC, SD, SE, SG, SK, SL, SM, ST, SV, SY, TH, TJ, TM, TN, TR, TT, TZ, UA, UG, US, UZ, VC, VN, ZA, ZM, ZW.

(84) Designated States (unless otherwise indicated, for every kind of regional protection available): ARIPO (BW, GH, GM, KE, LR, LS, MW, MZ, NA, RW, SD, SL, SZ, TZ, UG, ZM, ZW), Eurasian (AM, AZ, BY, KG, KZ, RU, TJ, TM), European (AL, AT, BE, BG, CH, CY, CZ, DE, DK, EE, ES, FI, FR, GB, GR, HR, HU, IE, IS, IT, LT, LU, LV, MC, MK, MT, NL, NO, PL, PT, RO, RS, SE, SI, SK, SM, TR), OAPI (BF, BJ, CF, CG, CI, CM, GA, GN, GQ, GW, KM, ML, MR, NE, SN, TD, TG).

[Continued on next page]

(54) Title: ANTIBODIES RECOGNIZING ALPHA-SYNUCLEIN

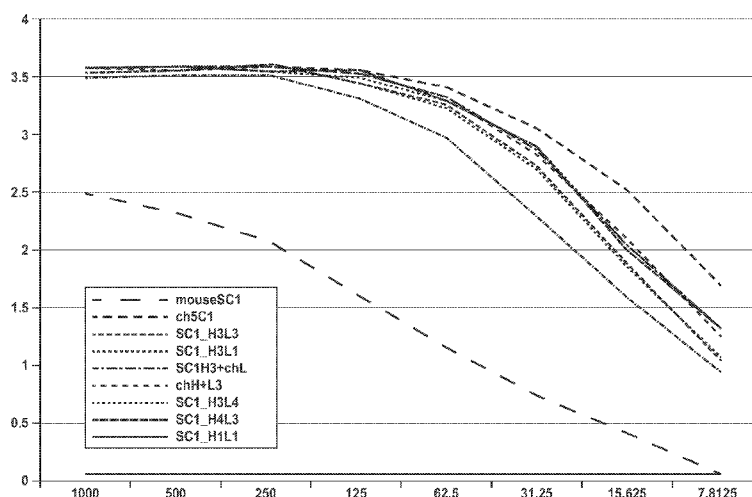

FIG. 5

(57) Abstract: The invention provides monoclonal antibody 5C1 and related antibodies. The 5C1 antibody binds to an epitope with-in residues 118-126 of α -synuclein. The antibodies of the invention are useful, for example, for treating and/or diagnosing disorders associated with α -synuclein, particularly accumulation of α -synuclein deposits. Such disorders include Lewy body diseases, such as Parkinson's disease, Diffuse Lewy Body Disease (DLBD), Lewy body variant of Alzheimer's disease (LBV), Combined Alzheimer's and Parkinson disease, pure autonomic failure and multiple system atrophy (MSA).



Published:

- *without international search report and to be republished
upon receipt of that report (Rule 48.2(g))*

ANTIBODIES RECOGNIZING ALPHA-SYNUCLEIN

CROSS-REFERENCE TO RELATED APPLICATION

[0001] The present application claims the benefit under 35 U.S.C. § 119(e) of US Application Nos. 61/711,204 filed October 8, 2012, 61/719,281 filed October 26, 2012, 61/840,432 filed June 27, 2013 and 61/872,366 filed August 30, 2013, all of which are incorporated by reference in its entirety for all purposes.

SEQUENCE LISTING

[0002] A Sequence Listing, comprising SEQ ID NOs: 1-40, is attached and incorporated herein by reference in its entirety. Said listing, in ASCII format, was created on _____, is named _____.txt and is _____ bytes in size.

BACKGROUND

[0003] Synucleinopathies, also known as Lewy body diseases (LBDs), are characterized by degeneration of the dopaminergic system, motor alterations, cognitive impairment, and formation of Lewy bodies (LBs) and/or Lewy neurites. (McKeith et al., *Neurology* (1996) 47:1113-24). Synucleinopathies include Parkinson's disease (including idiopathic Parkinson's disease), Diffuse Lewy Body Disease (DLBD) also known as Dementia with Lewy Bodies (DLB), Lewy body variant of Alzheimer's disease (LBV), Combined Alzheimer's and Parkinson disease, pure autonomic failure and multiple system atrophy (MSA; *e.g.*, Olivopontocerebellar Atrophy, Striatonigral Degeneration and Shy-Drager Syndrome). Several nonmotor signs and symptoms are thought to be harbingers for synucleinopathies in the prodromal phase of the diseases (*i.e.*, the presymptomatic, subclinical, preclinical, or premotor period). Such early signs include, for example, REM sleep behavior disorder (RBD), loss of smell and constipation (Mahowald et al., *Neurology* (2010) 75:488-489). Lewy body diseases continue to be a common cause for movement disorders and cognitive deterioration in the aging population (Galasko et al., *Arch. Neurol.* (1994) 51:888-95).

[0004] α -synuclein is part of a large family of proteins including β - and γ -synuclein and synoretin. α -synuclein is expressed in the normal state associated with synapses and is believed to play a role in neural plasticity, learning and memory. Several studies have implicated α -

synuclein with a central role in PD pathogenesis. The protein can aggregate to form insoluble fibrils in pathological conditions. For example, synuclein accumulates in LBs (Spillantini et al., *Nature* (1997) 388:839-40; Takeda et al., *J. Pathol.* (1998) 152:367-72; Wakabayashi et al., *Neurosci. Lett.* (1997) 239:45-8). Mutations in the α -synuclein gene co-segregate with rare familial forms of parkinsonism (Kruger et al., *Nature Gen.* (1998) 18:106-8; Polymeropoulos, et al., *Science* (1997) 276:2045-7). Over expression of α -synuclein in transgenic mice (Masliah et al., *Science* (2000) 287:1265-9) and *Drosophila* (Feany et al., *Nature* (2000) 404:394-8) mimics several pathological aspects of Lewy body disease. In addition, it has been suggested that soluble oligomers of synuclein may be neurotoxic (Conway et al., *Proc Natl Acad Sci USA* (2000) 97:571-576; Volles et al., *J. Biochem.* (2003) 42:7871-7878). The accumulation of α -synuclein with similar morphological and neurological alterations in species and animal models as diverse as humans, mice, and flies suggests that this molecule contributes to the development of Lewy body disease.

SUMMARY OF THE CLAIMED INVENTION

[0005] The invention provides a monoclonal antibody having the three light chain CDRs as defined by Kabat and three heavy chain CDRs as defined by Kabat of monoclonal antibody 5C1, provided that each CDR other than CDRH2 can have up to four deletions, insertions or substitutions, and CDRH2 can have up to six deletions, insertions or substitutions. 5C1 is a mouse antibody characterized by a heavy chain variable region having an amino acid sequence comprising SEQ ID NO: 9 and light chain variable region having an amino acid sequence comprising SEQ ID NO: 24. Optionally, the antibody has the three light chain CDRs as defined by Kabat and three heavy chain CDRs as defined by Kabat of monoclonal antibody 5C1. Optionally, the monoclonal antibody is a humanized, chimeric or veneered form of monoclonal antibody 5C1. Optionally, the antibody is an Fab fragment, or single chain Fv. Optionally, the antibody has an isotype of human IgG1. Optionally, the antibody has an isotype of human IgG2 or IgG4 isotype.

[0006] The invention provides an antibody comprising a mature heavy chain variable region having an amino acid sequence at least 90% identical to H4 (SEQ ID NO: 17) and a mature light chain variable region having an amino acid sequence at least 90% identical to L3 (SEQ ID NO: 31), wherein the antibody specifically binds to human alpha synuclein. Some such antibodies

comprise three Kabat CDRs of SEQ ID NO: 9 and three Kabat CDRs of SEQ ID NO: 24. In some antibodies at least one of positions H11, H27, H30, H48, and H73 is occupied by L, Y, T, I, and K, respectively, and at least one of positions L12 and L14 is occupied by S. In some antibodies positions H11, H27, H30, H48, and H73 are occupied by L, Y, T, I, and K, respectively, and positions L12 and L14 are occupied by S. In some antibodies, at least one of positions H67, H69, H91, and H94 is occupied by A, L, F, and S, respectively. In some antibodies, positions H67, H69, and H94 are occupied by A, L, and S, respectively. In some antibodies, position H94 is occupied by S. In some antibodies, at least one of positions L2, L45, L49, and L87 is occupied by V, K, N, and F, respectively. In some antibodies, positions L2, L49, and L87 are occupied by V, N, and F, respectively. Some antibodies comprise a mature heavy chain variable region having an amino acid sequence at least 95% identical to H4 (SEQ ID NO: 17) and a mature light chain variable region at least 95% identical to L3 (SEQ ID NO: 31). In some antibodies any differences in CDRs of the mature heavy chain variable region and mature light chain variable region from H4 and L3 (SEQ ID NOS: 17 and 31, respectively) reside in positions H60-H65.

[0007] Some antibodies comprise the mature heavy chain variable region has an amino acid sequence designated H4 (SEQ ID NO: 17) and the mature light chain variable region has an amino acid sequence designated L3 (SEQ ID NO: 31). Some antibodies comprise the mature heavy chain variable region has an amino acid sequence designated H5 (SEQ ID NO: 18) and the mature light chain variable region has an amino acid sequence designated L3 (SEQ ID NO: 31).

[0008] In any of the above antibodies, the antibody can have at least one mutation in the constant region. Optionally, the mutation reduces complement fixation or activation by the constant region. Optionally, the antibody has a mutation at one or more of positions 241, 264, 265, 270, 296, 297, 322, 329 and 331 by EU numbering. Optionally, the antibody has alanine at positions 318, 320 and 322.

[0009] In any of the above antibodies, the mature heavy chain variable region can be fused to a heavy chain constant region and the mature light chain constant region can be fused to a light chain constant region.

[0010] In any of the above antibodies, the heavy chain constant region can be a mutant form of natural human constant region which has reduced binding to an Fc γ receptor relative to the natural human constant region.

[0011] In any of the above antibodies, the heavy chain constant region can be of human IgG1 isotype. In some antibodies the allotype is G1m3. In some antibodies, the allotype is G1m1.

[0012] The invention also provides a method of humanizing an antibody, comprising determining the sequences of the heavy and light chain variable regions of a mouse antibody 5C1, synthesizing a nucleic acid encoding a humanized heavy chain comprising CDRs of the mouse antibody heavy chain and a nucleic acid encoding a humanized light chain comprising CDRs of the mouse antibody light chain, expressing the nucleic acids in a host cell to produce a humanized antibody.

[0013] The invention also provides a method of producing a humanized, chimeric or veneered form of antibody 5C1, comprising culturing cells transformed with nucleic acids encoding the heavy and light chains of the antibody, so that the cell secrete the antibody; and purifying the antibody from cell culture media.

[0014] The invention also provides a method of producing a cell line producing a humanized, chimeric or veneered form of antibody 5C1, comprising introducing a vector encoding heavy and light chains of an antibody and a selectable marker into cells; propagating the cells under conditions to select for cells having increased copy number of the vector; isolating single cells from the selected cells; and banking cells cloned from a single cell selected based on yield of antibody. Some such methods further comprises propagating the cells under selective conditions and screening for cell lines naturally expressing and secreting at least 100 mg/L/10⁶ cells/24 h.

[0015] The invention further provides a pharmaceutical composition comprising any of the above-mentioned antibodies.

[0016] The invention further provides a method of treating or effecting prophylaxis of a Lewy body disease comprising administering an effective regime of any of the above-mentioned antibodies and thereby treating or effecting prophylaxis of the disease.

[0017] The invention further provides a method of reducing Lewy body formation in a patient having or at risk of a Lewy body disease, comprising administering to the patient an effective amount of any of the above-mentioned antibodies.

[0018] The invention further provides a method of treating a patient having or at risk of a Lewy body disease, comprising administering to the patient an effective regime of any of the above-mentioned antibodies. In some methods, the disease is Parkinson's disease. In some methods, the disease is REM sleep behavior disorder (RBD). In some methods, the disease is Dementia with Lewy Bodies (DLB) or multiple system atrophy (MSA). In some methods, decline of cognitive function in the patient is inhibited. In some methods, neuritic and/or axonal alpha synuclein aggregates are reduced. In some methods, neuritic dystrophy in the patient is reduced. In some methods, synaptic and/or dendritic density is preserved. In some methods, the method preserves synaptophysin and/or MAP2 in the patient.

[0019] The invention further provides a method of inhibiting synuclein aggregation or reducing Lewy bodies or synuclein aggregates in a patient having or at risk of a Lewy body disease, comprising administering to the patient an effective amount of an antibody as defined by any of the above-mentioned antibodies. In some such methods, the disease is Parkinson's disease. In some methods, decline of cognitive function in the patient is inhibited. In some methods, neuritic and/or axonal alpha synuclein aggregates are reduced. In some methods, neuritic dystrophy in the patient is reduced. In some methods, synaptic and/or dendritic density is preserved. In some methods, the method preserves synaptophysin and/or MAP2 in the patient.

[0020] The invention further provides a method of detecting Lewy bodies in a patient having or at risk of a Lewy body disease, comprising administering to the patient an effective amount of any of the above-mentioned antibodies, wherein the antibody binds to Lewy bodies; and detecting bound antibody in the patient. Optionally, the antibody is labeled.

[0021] The invention further provides an isolated nucleic acid, a vector or vectors, and host cells suitable for encoding any of the above-mentioned antibodies.

BRIEF DESCRIPTION OF THE DRAWINGS

[0022] **FIG. 1** shows the amino acid sequences of mouse 5C1 heavy chain mature variable region. CDR regions according to Kabat definition are underlined and in bold.

[0023] **FIG. 2** shows the amino acid sequences of mouse 5C1 light chain mature variable region. CDR regions according to Kabat definition are underlined and in bold.

[0024] **FIG. 3** shows the results of passive immunotherapy with 5C1 on memory performance in probe portion of the Morris water maze test.

[0025] **FIG. 4** shows the results of passive immunotherapy with 5C1 on speed and errors in the round beam test.

[0026] **FIG. 5** shows the results of an ELISA assay testing the affinity of different humanized 5C1 antibodies.

[0027] **FIG. 6** shows the results of an alanine scanning mutagenesis experiment used to determine the epitope of α -synuclein bound by the 9E4 antibody. The upper portion of the figure shows Western blots of full length α -synuclein (wild-type or individual point mutations of residues 118-126, as indicated) stained with 9E4 antibody (left panel) or control antibody 1H7 (right panel). The lower portion of the figure shows the epitope of α -synuclein bound by the 9E4 antibody.

[0028] **FIG. 7** shows the results of an alanine scanning mutagenesis experiment used to determine the epitope of α -synuclein bound by the 5C1 antibody. The upper portion of the figure shows Western blots of full length α -synuclein (wild-type or individual point mutations in residues 118-126, as indicated) stained with 5C1 antibody (left panel) or control antibody 1H7 (right panel). The lower portion of the figure shows the epitope of α -synuclein bound by the 5C1 antibody.

[0029] **FIG. 8** shows the results of an alanine scanning mutagenesis experiment used to determine the epitope of α -synuclein bound by the 5D12 antibody. The upper portion of the figure shows Western blots of full length α -synuclein (wild-type or individual point mutations in residues 118-126, as indicated) stained with 5D12 antibody (left panel) or control antibody 1H7 (right panel). The lower portion of the figure shows the epitope of α -synuclein bound by the 5D12 antibody.

[0030] **FIG. 9** depicts a ball and stick model of the amino acids of α -synuclein proximate to the binding sites of the 9E4, 5C1 and 5D12 antibodies.

BRIEF DESCRIPTION OF THE SEQUENCES

[0031] SEQ ID NO: 1 is wildtype human α -synuclein.

[0032] SEQ ID NO: 2 is the non-amyloid component (NAC) domain of α -synuclein, as reported by Jensen et al. (1995).

[0033] SEQ ID NO: 3 is the non-amyloid component (NAC) domain of α -synuclein, as reported by Uéda et al. (1993).

[0034] SEQ ID NO: 4 is the 5C1 peptide immunogen amino acid residues 118-129 of human α -synuclein.

VDPDNEAYEGGC

[0035] SEQ ID NO: 5 is the nucleotide sequence encoding the murine 5C1 heavy chain variable region with sequence encoding signal peptide (underlined).

ATGGAAGGCACTGGATCTTTCTCTTCCTGTTATCAGTAACTGGAGGTGTCCACTCCCAGGTCC
AGCTGCAGCAGTCTGGGGCTGAACTGGCAAAACCTGGGACCTCAGTGCAGATGTCTCTGCAAGGC
TTCTGGCTACACCTTTACTAATTACTGGATGAACTGGATAAAAGCGAGGCCTGGACAGGGTCTG
GAATGGATTGGGGCTACTAATCCTAACAATGGTTATACTGACTACAATCAGAGGTTCAAGGACA
AGGCCATATTAAGTGCAGACAAATCCTCCAATACAGCCTACATGCACCTGAGCAGCCTGACATC
TGAAGACTCTGCAGTCTATTTCTGTGCAAGTGGGGGGCACTTGGCTTACTGGGGCCAGGGGACT
GTGGTCACTGTCTCTGCA

[0036] SEQ ID NO: 6 is the murine 5C1 heavy chain variable region with signal peptide (underlined).

MERHWIFLFLLSVTGGVHSQVQLQQSGAELAKPGTSVQMSCKASGYTFTNYWMNWIKARPGQGL
EWIGATNPNGYTDYNQRFKDKAILTADKSSNTAYMHLSSLTSEDSAVYFCASGGHLYWGQGT
VVTVSA

[0037] SEQ ID NO: 7 is the nucleotide sequence encoding the murine 5C1 light chain variable region with sequence encoding signal peptide (underlined).

ATGAAGTTGCCTGTTAGGCTGTTGGTGCTGATGTTCTGGATTCCTGCTTCCAGCAGTGATGTTG
TGATGACCCAAATTCCACTCTACCTGTCTGTCAGTCCTGGAGATCAAGCCTCCATCTCTTGCAG
ATCTAGTCAGAGCCTTTTCCATAGTAAAGGAAACACCTATTTACATTGGTATCTGCAGAAGCCA
GGCCAGTCTCCAAAGCTCCTGATCAACAGGGTTTCCAACCGATTTTCTGGGGTCCCAGACAGGT

TCAGTGGCAGTGGATCAGGGACAGATTTCACTCAAGATCAGCGGAGTGGAGGCTGAAGATCT
GGGAGTTTATTTCTGTTCTCAAAGTGCACATGTTCCGTGGACGTTTCGGTGGAGGCACCAAGCTG
GAAATCAGA

[0038] SEQ ID NO: 8 is the murine 5C1 light chain variable region sequence with signal peptide (underlined)

MKLPVRLLVLMFWIPASSSDVVMTQIPLYLSVSPGDQASISCRSSQSLFHSKGNTYLHWYLQKP
QGSPKLLINRVSNRFSGVPDRFSGSGSGTDFTLKISGVEAEDLG VYFCSQSAHVPWTFGGGTKL
EIR

[0039] SEQ ID NO: 9 is the murine 5C1 mature heavy chain variable region with the CDRs underlined. The underlined CDRs are as defined by Kabat except the underlined CDRH1 is a composite of Kabat and Chothia definitions.

QVQLQQSGAELAKPGTSVQMSCKASGYTF^{TNYWMN}WIKARPGGLEWIGATNPNNGYTDYNQRF
KDKAILTADKSSNTAYMHLSSLTSEDSAVYFCASGGH^{LAYWGQ}GLTVTVSA

[0040] SEQ ID NO: 10 is the sequence of the 5C1 heavy chain CDR1.

NYWMN

[0041] SEQ ID NO: 11 is the sequence of the 5C1 heavy chain CDR2.

ATNPNNGYTDYNQRFKD

[0042] SEQ ID NO: 12 is the sequence of the 5C1 heavy chain CDR3.

GGHLAY

[0043] SEQ ID NO: 13 is the human VH Acceptor FR (Acc#AAY42876.1).

QVQLVQSGAEVKKPGSSVKVSCKASGGTFN^{NYAINWVRQ}APGGLEWMGGIIPFGTTTYAQKF
QGRVTITADESTNTAYMELSSLRSEDTAVYYCAREGNLNWLD^{PWGQ}GLTVTVSS

[0044] SEQ ID NO: 14 is the sequence of humanized 5C1H1.

QVQLVQSGAELKKPGSSVKVSCKASGYTF^{TNYWMN}WVRQAPGGLEWIGATNPNNGYTDYNQRF
KDRATLTADKSTNTAYMELSSLRSEDTAVYYCARGGHLAYWGQGLTVTVSS

[0045] SEQ ID NO: 15 is the sequence of humanized 5C1H2.

QVQLVQSGAELKKPGSSVKVSCKASGYTF^{TNYWMN}WVRQAPGGLEWIGATNPNNGYTDYNQRF
KDRVTITADKSTNTAYMELSSLRSEDTAVYYCARGGHLAYWGQGLTVTVSS

[0046] SEQ ID NO: 16 is the sequence of humanized 5C1H3.

QVQLVQSGAELKKPGSSVKV SCKASGYTF TNYWMNWVRQAPGQGLEWIGATNP NNGYTDYNQRF
KDRATLTADKSTNTAYMELSSLRSEDTAVYFCASGGH LAYWGQGT LVTVSS

[0047] SEQ ID NO: 17 is the sequence of humanized 5C1H4.

QVQLVQSGAELKKPGSSVKV SCKASGYTF TNYWMNWVRQAPGQGLEWIGATNP NNGYTDYNQRF
KDRATLTADKSTNTAYMELSSLRSEDTAVYYCASGGH LAYWGQGT LVTVSS

[0048] SEQ ID NO: 18 is the sequence of humanized 5C1H5.

QVQLVQSGAELKKPGSSVKV SCKASGYTF TNYWMNWVRQAPGQGLEWIGATNP NNGYTDYNQRF
KDRVTITADKSTNTAYMELSSLRSEDTAVYYCASGGH LAYWGQGT LVTVSS

[0049] SEQ ID NO: 19 is the nucleic acid sequence encoding humanized 5C1H1 with sequence encoding signal peptide (underlined).

ATGGAGTTCGGCCTGTCCTGGCTGTTCTCTGGTGGCCATCCTGAAGGGCGTG CAGTGCCAGGTGC
AGCTGGTGCAGTCCGGCGCCGAGCTGAAGAAGCCCGGCTCCTCCGTGAAGGTGTCCTGCAAGGC
CTCCGGCTACACCTTCACCAACTACTGGATGAACTGGGTGCGCCAGGCCCCCGGCCAGGGCCTG
GAGTGGATCGGCGCCACCAACCCCAACAACGGCTACACCGACTACAACCAGCGCTTCAAGGACC
GCGCCACCCTGACCGCCGACAAGTCCACCAACACCGCCTACATGGAGCTGTCCTCCCTGCGCTC
CGAGGACACCGCCGTGTACTACTGCGCCCGCGGCGGCCACCTGGCCTACTGGGGCCAGGGCACC
CTGGTGACCGTGTCCTCC

[0050] SEQ ID NO: 20 is the nucleic acid sequence encoding humanized 5C1H2 with sequence encoding signal peptide (underlined).

ATGGAGTTCGGCCTGTCCTGGCTGTTCTCTGGTGGCCATCCTGAAGGGCGTG CAGTGCCAGGTGC
AGCTGGTGCAGTCCGGCGCCGAGCTGAAGAAGCCCGGCTCCTCCGTGAAGGTGTCCTGCAAGGC
CTCCGGCTACACCTTCACCAACTACTGGATGAACTGGGTGCGCCAGGCCCCCGGCCAGGGCCTG
GAGTGGATCGGCGCCACCAACCCCAACAACGGCTACACCGACTACAACCAGCGCTTCAAGGACC
GCGTGACCATCACCGCCGACAAGTCCACCAACACCGCCTACATGGAGCTGTCCTCCCTGCGCTC
CGAGGACACCGCCGTGTACTACTGCGCCCGCGGCGGCCACCTGGCCTACTGGGGCCAGGGCACC
CTGGTGACCGTGTCCTCC

[0051] SEQ ID NO: 21 is the nucleic acid sequence encoding humanized 5C1H3 with sequence encoding signal peptide (underlined).

ATGGAGTTCGGCCTGTCCTGGCTGTTCTCTGGTGGCCATCCTGAAGGGCGTG CAGTGCCAGGTGC
AGCTGGTGCAGTCCGGCGCCGAGCTGAAGAAGCCCGGCTCCTCCGTGAAGGTGTCCTGCAAGGC

CTCCGGCTACACCTTCACCAACTACTGGATGAACTGGGTGCGCCAGGCCCCCGGCCAGGGCCTG
 GAGTGGATCGGCGCCACCAACCCCAACAACGGCTACACCGACTACAACCAGCGCTTCAAGGACC
 GCGCCACCCTGACCGCCGACAAGTCCACCAACACCGCCTACATGGAGCTGTCCTCCCTGCGCTC
 CGAGGACACCGCCGTGTACTTCTGCGCCTCCGGCGGCCACCTGGCCTACTGGGGCCAGGGCACC
 CTGGTGACCGTGTCTCTCC

[0052] SEQ ID NO: 22 is the nucleic acid sequence encoding humanized 5C1H4 with sequence encoding signal peptide (underlined).

ATGGAGTTCGGCCTGTCCTGGCTGTTCTGGTGGCCATCCTGAAGGGCGTGCAGTGCCAGGTGC
 AGCTGGTGCAGTCCGGCGCCGAGCTGAAGAAGCCCGGCTCCTCCGTGAAGGTGTCCTGCAAGGC
 CTCCGGCTACACCTTCACCAACTACTGGATGAACTGGGTGCGCCAGGCCCCCGGCCAGGGCCTG
 GAGTGGATCGGCGCCACCAACCCCAACAACGGCTACACCGACTACAACCAGCGCTTCAAGGACC
 GCGCCACCCTGACCGCCGACAAGTCCACCAACACCGCCTACATGGAGCTGTCCTCCCTGCGCTC
 CGAGGACACCGCCGTGTACTACTGCGCCTCCGGCGGCCACCTGGCCTACTGGGGCCAGGGCACC
 CTGGTGACCGTGTCTCTCC

[0053] SEQ ID NO: 23 is the nucleic acid sequence encoding humanized 5C1H5 with sequence encoding signal peptide (underlined).

ATGGAGTTCGGCCTGTCCTGGCTGTTCTGGTGGCCATCCTGAAGGGCGTGCAGTGCCAGGTGC
 AGCTGGTGCAGTCCGGCGCCGAGCTGAAGAAGCCCGGCTCCTCCGTGAAGGTGTCCTGCAAGGC
 CTCCGGCTACACCTTCACCAACTACTGGATGAACTGGGTGCGCCAGGCCCCCGGCCAGGGCCTG
 GAGTGGATCGGCGCCACCAACCCCAACAACGGCTACACCGACTACAACCAGCGCTTCAAGGACC
 GCGTGACCATCACCGCCGACAAGTCCACCAACACCGCCTACATGGAGCTGTCCTCCCTGCGCTC
 CGAGGACACCGCCGTGTACTACTGCGCCAGCGGCGGCCACCTGGCCTACTGGGGCCAGGGCACC
 CTGGTGACCGTGTCTCTCC

[0054] SEQ ID NO: 24 is the murine 5C1 mature light chain variable region sequence with the CDRs underlined. The underlined CDRs are as defined by Kabat.

DVVM TQIPLYLSVSPGDQASISCRSSQSLFHSKGNTYLHWYLQKPGQSPKLLINRVSNRFSGVP
 DRFSGSGSGTDFTLKISGVEAEDLGVIYFCSQSAHVPWTFGGGTKLEIR

[0055] SEQ ID NO: 25 is the sequence of the 5C1 light chain CDR1.

RSSQSLFHSKGNTYLH

[0056] SEQ ID NO: 26 is the sequence of the 5C1 light chain CDR2.

RVSNRFS

[0057] SEQ ID NO: 27 is the sequence of the 5C1 light chain CDR3.

SQSAHVPWT

[0058] SEQ ID NO: 28 is the human VL Acceptor FR (Acc#CAB51293.1).

DIVMTQSPLSLPVTPGEPASISCRSSQSLHLSNGYNYLDWYLQKPGQSPQLLIYLGSNRASGVP
DRFSGSGSGTDFTLKISRVEAEDVGVYYCMQALQTPPTFGGGTKVEIK

[0059] SEQ ID NO: 29 is the sequence of humanized 5C1L1.

DVVMQTQSPLSLSVSPGEPASISCRSSQSLFHSKGNTYLHWYLQKPGQSPKLLINRVSNRFSGVP
DRFSGSGSGTDFTLKISRVEAEDVGVYFCSQSAHVPWTFGGGTKVEIK

[0060] SEQ ID NO: 30 is the sequence of humanized 5C1L2.

DIVMTQSPLSLSVSPGEPASISCRSSQSLFHSKGNTYLHWYLQKPGQSPKLLIYRVSNRFSGVP
DRFSGSGSGTDFTLKISRVEAEDVGVYFCSQSAHVPWTFGGGTKVEIK

[0061] SEQ ID NO: 31 is the sequence of humanized 5C1L3.

DVVMQTQSPLSLSVSPGEPASISCRSSQSLFHSKGNTYLHWYLQKPGQSPKLLINRVSNRFSGVP
DRFSGSGSGTDFTLKISRVEAEDVGVYFCSQSAHVPWTFGGGTKVEIK

[0062] SEQ ID NO: 32 is the sequence of humanized 5C1L4.

DIVMTQSPLSLSVSPGEPASISCRSSQSLFHSKGNTYLHWYLQKPGQSPQLLIYRVSNRFSGVP
DRFSGSGSGTDFTLKISRVEAEDVGVYFCSQSAHVPWTFGGGTKVEIK

[0063] SEQ ID NO: 33 is the nucleic acid sequence encoding humanized 5C1L1 with
sequence encoding signal peptide (underlined).

ATGGACATGCGCGTGCCCGCCAGCTGCTGGGCCTGCTGATGCTGTGGGTGTCCGGCTCCTCCG
GCGACGTGGTGATGACCCAGTCCCCCTGTCCCTGTCCGTGTCCCCGGCGAGCCCGCCTCCAT
CTCCTGCCGCTCCTCCCAGTCCCTGTTCCACTCCAAGGGCAACACCTACCTGCACTGGTACCTG
CAGAAGCCCGGCCAGTCCCCCAAGCTGCTGATCAACCGCGTGTCCAACCGCTTCTCCGGCGTGC
CCGACCGCTTCTCCGGCTCCGGCTCCGGCACCGACTTCACCCTGAAGATCTCCCGCGTGGAGGC
CGAGGACGTGGGCGTGTACTTCTGCTCCCAGTCCGCCCACGTGCCCTGGACCTTCGGCGGGCGGC
ACCAAGGTGGAGATCAAG

[0064] SEQ ID NO: 34 is the nucleic acid sequence encoding humanized 5C1L2 with
sequence encoding signal peptide (underlined).

ATGGACATGCGCGTGCCCGCCAGCTGCTGGGCCTGCTGATGCTGTGGGTGTCCGGCTCCTCCG
GCGACATCGTGATGACCCAGTCCCCCCTGTCCCTGTCCGTGTCCCCGGCGAGCCCGCCTCCAT
 CTCCTGCCGCTCCTCCCAGTCCCTGTTTCCACTCCAAGGGCAACACCTACCTGCACTGGTACCTG
 CAGAAGCCCGGCCAGTCCCCCAAGCTGCTGATCTACCGCGTGTCCAACCGCTTCTCCGGCGTGC
 CCGACCGCTTCTCCGGCTCCGGCTCCGGCACCGACTTCACCCTGAAGATCTCCCGCGTGGAGGC
 CGAGGACGTGGGCGTGTACTACTGCTCCCAGTCCGCCCACGTGCCCTGGACCTTCGGCGGGCGGC
 ACCAAGGTGGAGATCAAG

[0065] SEQ ID NO: 35 is the nucleic acid sequence encoding humanized 5C1L3 with sequence encoding signal peptide (underlined).

ATGGACATGCGCGTGCCCGCCAGCTGCTGGGCCTGCTGATGCTGTGGGTGTCCGGCTCCTCCG
GCGACGTGGTGATGACCCAGTCCCCCCTGTCCCTGTCCGTGTCCCCGGCGAGCCCGCCTCCAT
 CTCCTGCCGCTCCTCCCAGTCCCTGTTTCCACTCCAAGGGCAACACCTACCTGCACTGGTACCTG
 CAGAAGCCCGGCCAGTCCCCCAAGCTGCTGATCAACCGCGTGTCCAACCGCTTCTCCGGCGTGC
 CCGACCGCTTCTCCGGCTCCGGCTCCGGCACCGACTTCACCCTGAAGATCTCCCGCGTGGAGGC
 CGAGGACGTGGGCGTGTACTTCTGCTCCCAGTCCGCCCACGTGCCCTGGACCTTCGGCGGGCGGC
 ACCAAGGTGGAGATCAAG

[0066] SEQ ID NO: 36 is the nucleic acid sequence encoding humanized 5C1L4 with sequence encoding signal peptide (underlined).

ATGGACATGCGCGTGCCCGCCAGCTGCTGGGCCTGCTGATGCTGTGGGTGTCCGGCTCCTCCG
GCGACATCGTGATGACCCAGTCCCCCCTGTCCCTGTCCGTGTCCCCGGCGAGCCCGCCTCCAT
 CTCCTGCCGCTCCTCCCAGTCCCTGTTTCCACTCCAAGGGCAACACCTACCTGCACTGGTACCTG
 CAGAAGCCCGGCCAGTCCCCCAAGCTGCTGATCTACCGCGTGTCCAACCGCTTCTCCGGCGTGC
 CCGACCGCTTCTCCGGCTCCGGCTCCGGCACCGACTTCACCCTGAAGATCTCCCGCGTGGAGGC
 CGAGGACGTGGGCGTGTACTACTGCTCCCAGTCCGCCCACGTGCCCTGGACCTTCGGCGGGCGGC
 ACCAAGGTGGAGATCAAG

[0067] SEQ ID NO: 37 is the nucleic acid sequence encoding an exemplary human IgG1 constant region.

GCCTCCACCAAGGGCCCATCGGTCTTCCCCCTGGCACCCCTCCTCCAAGAGCACCTCTGGGGGCA
 CAGCGGCCCTGGGCTGCCTGGTCAAGGACTACTTCCCCGAACCGGTGACGGTGTCGTGGAATC
 AGGCGCCCTGACCAGCGGCGTGCACACCTTCCCGGCTGTCCTACAGTCCTCAGGACTCTACTCC

CTCAGCAGCGTGGTGACCGTGCCCTCCAGCAGCTTGGGCACCCAGACCACATCTGCAACGTGAA
 TCACAAGCCCAGCAACACCAAGGTGGACAAGAGAGTTGAGCCCCAAATCTTGTGACAAAACCTCAC
 ACATGCCCACCGTGCCAGCACCTGAACTCCTGGGGGGACCGTCAGTCTTCCTCTTCCCCCCAA
 AACCCAAGGACACCCTCATGATCTCCCGGACCCCTGAGGTCACATGCGTGGTGGTGGACGTGAG
 CCACGAAGACCCTGAGGTCAAGTTCAACTGGTACGTGGACGGCGTGGAGGTGCATAATGTCAAG
 ACAAAGCCGCGGGAGGAGCAGTACAACAGCACGTACCGTGTGGTCAGCGTCCTCACCGTCCTGC
 ACCAGGACTGGCTGAATGGCAAGGAGTACAAGTGCAAGGTCTCCAACAAAGCCCTCCCAGCCCC
 CATCGAGAAAACCATCTCCAAGCCAAAGGGCAGCCCCGAGAACCACAGGTGTACACGCTGCCC
 CCATCCCGGGAGGAGATGACCAAGAACCAGGTGAGCCTGACCTGCCTGGTCAAAGGCTTCTATC
 CCAGCGACATCGCGTGGAGTGGGAGAGCAATGGGCAGCCGGAGAACAACACTACAAGACCACGCCT
 CCCGTGCTGGACTCCGACGGCTCCTTCTTCTCTATAGCAAGCTCACCGTGGACAAGAGCAGGT
 GGCAGCAGGGGAACGTCTTCTCATGCTCCGTGATGCATGAGGCTCTGCACAACCACTACACGCA
 GAAGAGCCTCTCCCTGTCCCCGGGTAAATGA

[0068] SEQ ID NO: 38 is the amino acid sequence of an exemplary human IgG1 constant region.

ASTKGPSVFPLAPSSKSTSGGTAALGCLVKDYFPEPVTVSWNSGALTSGVHTFPAVLQSSGLYS
 LSSVTVTPSSSLGTQTYICNVNHKPSNTKVDKRVEPKSCDKTHTCPPCPAPELLGGPSVFLFPP
 KPKDTLMISRTPEVTCVVDVSHEDPEVKFNWYVDGVEVHNVKTKPREEQYNSTYRVVSVLTVL
 HQDWLNGKEYKCKVSNKALPAPIEKTISKAKGQPREPQVYTLPPSREEMTKNQVSLTCLVKGFY
 PSDIAVEWESNGQPENNYKTTPPVLDSDGSFFLYSKLTVDKSRWQQGNVFSQSVMHREALHNHYT
 QKSLSLSPGK

[0069] SEQ ID NO: 39 is the nucleic acid sequence encoding an exemplary human kappa light chain constant region.

ACTGTGGCTGCACCATCTGTCTTCATCTTCCCGCCATCTGATGAGCAGTTGAAATCTGGAACCTG
 CCTCTGTTGTGTGCCTGCTGAATAACTTCTATCCCAGAGAGGCCAAAGTACAGTGAAGGTGGA
 TAACGCCCTCCAATCGGGTAACTCCCAGGAGAGTGTACAGAGCAGGACAGCAAGGACAGCACC
 TACAGCCTCAGCAGCACCCCTGACGCTGAGCAAAGCAGACTACGAGAAACACAAAGTCTACGCCT
 GCGAAGTCACCCATCAGGGCCTGAGCTCGCCCGTCACAAAGAGCTTCAACAGGGGAGAGTGTTA
 G

[0070] SEQ ID NO: 40 is the amino acid sequence of an exemplary human kappa light chain constant region.

TVAAPSVFIFPPSDEQLKSGTASVVCLLNNFYPREAKVQWKVDNALQSGNSQESVTEQDSKDST
YSLSSITLTLSKADYEKHKVYACEVTHQGLSSPVTKSFNRGEC

DEFINITIONS

[0071] The basic antibody structural unit is a tetramer of subunits. Each tetramer includes two identical pairs of polypeptide chains, each pair having one “light” chain (about 25 kDa) and one “heavy” chain (about 50-70 kDa). The amino-terminal portion of each chain includes a variable region of about 100 to 110 or more amino acids primarily responsible for antigen recognition. When initially expressed, this variable region is typically linked to a cleavable signal peptide. The variable region without the signal peptide is sometimes referred to as a mature variable region. Thus, for example, a light chain mature variable region means a light chain variable region without the light chain signal peptide. The carboxy-terminal portion of each chain defines a constant region primarily responsible for effector function. A constant region can include any or all of a CH1 region, hinge region, CH2 region, and CH3 region.

[0072] Light chains are classified as either kappa or lambda. Heavy chains are classified as gamma, mu, alpha, delta, or epsilon, and define the antibody's isotype as IgG, IgM, IgA, IgD and IgE, respectively. Within light and heavy chains, the variable and constant regions are joined by a “J” region of about 12 or more amino acids, with the heavy chain also including a “D” region of about 10 or more amino acids. (*See generally, Fundamental Immunology* (Paul, W., ed., 2nd ed. Raven Press, N.Y., 1989), Ch. 7) (incorporated by reference in its entirety for all purposes).

[0073] The mature variable regions of each light/heavy chain pair form the antibody binding site. Thus, an intact antibody has two binding sites. Except for bifunctional or bispecific antibodies, the two binding sites are the same. The chains all exhibit the same general structure of relatively conserved framework regions (FR) joined by three hypervariable regions, also called complementarity determining regions or CDRs. The CDRs from the two chains of each pair are aligned by the framework regions, enabling binding to a specific epitope. From N-terminal to C-terminal, both light and heavy chains comprise the regions FR1, CDR1, FR2, CDR2, FR3, CDR3 and FR4. The assignment of amino acids to each region is in accordance with the definitions of Kabat, *Sequences of Proteins of Immunological Interest* (National Institutes of Health, Bethesda, MD, 1987 and 1991), or Chothia & Lesk, *J. Mol. Biol.* 196:901-917 (1987); Chothia *et al.*, *Nature* 342:878-883 (1989). Kabat also provides a widely used

numbering convention (Kabat numbering) in which corresponding residues between different heavy chains or between different light chains are assigned the same number (e.g., H83 means position 83 by Kabat numbering in the mature heavy chain variable region; likewise position L36 means position 36 by Kabat numbering in the mature light chain variable region). Kabat numbering is used throughout in referring to positions in the variable region of an antibody unless explicitly stated otherwise.

[0074] The term “antibody” includes intact antibodies and binding fragments thereof. Typically, fragments compete with the intact antibody from which they were derived for specific binding to the target. Fragments include separate heavy chains, separate light chains, Fab, Fab', F(ab')₂, F(ab)₂, Fv, single chain antibodies, and single domain antibodies. Single (variable) domain antibodies include VH regions separated from their VL partners (or vice versa) in conventional antibodies (Ward et al., 1989, Nature 341: 544-546), as well as VH regions (sometimes known as VHH) from species such as *Camelidae* or cartilaginous fish (e.g., a nurse shark) in which VH regions are not associated with VL regions (see, e.g., WO 9404678). Single domain antibodies in which one chain is separated from its natural partners are sometimes known as Dabs and single domain antibodies from *Caemelidae* or cartilaginous fish are sometimes known as nanobodies. Constant regions or parts of constant regions may or may not be present in single domain antibodies. For example, natural single variable region antibodies from *Camelidae* include a VHH variable region, and CH2 and CH3 constant regions. Single domain antibodies, such as nanobodies, can be subject to humanization by analogous approaches to conventional antibodies. Dabs antibodies are usually obtained from antibodies of human origin. Fragments can be produced by recombinant DNA techniques, or by enzymatic or chemical separation of intact immunoglobulins.

[0075] The term “antibody” also includes a bispecific antibody and/or a humanized antibody. A bispecific or bifunctional antibody is an artificial hybrid antibody having two different heavy/light chain pairs and two different binding sites (see, e.g., Songsivilai and Lachmann, Clin. Exp. Immunol., 79:315-321 (1990); Kostelny et al., J. Immunol. 148:1547-53 (1992)). In some bispecific antibodies, the two different heavy/light chain pairs include a humanized 5C1 heavy chain/light chain pair and a heavy chain/light chain pair specific for a different epitope on alpha synuclein than that bound by 5C1.

[0076] In some bispecific antibodies, one heavy chain light chain pair is a humanized 5C1 antibody as further disclosed below and the heavy light chain pair is from an antibody that binds to a receptor expressed on the blood brain barrier, such as an insulin receptor, an insulin-like growth factor (IGF) receptor, a leptin receptor, or a lipoprotein receptor, or a transferrin receptor (Friden et al., PNAS 88:4771-4775, 1991; Friden et al., Science 259:373-377, 1993). Such a bispecific antibody can be transferred cross the blood brain barrier by receptor-mediated transcytosis. Brain uptake of the bispecific antibody can be further enhanced by engineering the bi-specific antibody to reduce its affinity to the blood brain barrier receptor. Reduced affinity for the receptor resulted in a broader distribution in the brain (see, e.g., Atwal. et al. *Sci. Trans. Med.* **3**, 84ra43, 2011; Yu et al. *Sci. Trans. Med.* **3**, 84ra44, 2011).

[0077] Exemplary bispecific antibodies can also be (1) a dual-variable-domain antibody (DVD-Ig), where each light chain and heavy chain contains two variable domains in tandem through a short peptide linkage (Wu et al., Generation and Characterization of a Dual Variable Domain Immunoglobulin (DVD-IgTM) Molecule, In: Antibody Engineering, Springer Berlin Heidelberg (2010)); (2) a Tandab, which is a fusion of two single chain diabodies resulting in a tetravalent bispecific antibody that has two binding sites for each of the target antigens; (3) a flexibody, which is a combination of scFvs with a diabody resulting in a multivalent molecule; (4) a so called "dock and lock" molecule, based on the "dimerization and docking domain" in Protein Kinase A, which, when applied to Fabs, can yield a trivalent bispecific binding protein consisting of two identical Fab fragments linked to a different Fab fragment; (5) a so-called Scorpion molecule, comprising, e.g., two scFvs fused to both termini of a human Fc-region. Examples of platforms useful for preparing bispecific antibodies include BiTE (Micromet), DART (MacroGenics), Fcab and Mab2 (F-star), Fc-engineered IgG1 (Xencor) or DuoBody (based on Fab arm exchange, Genmab).

[0078] An "antigen" is an entity to which an antibody specifically binds.

[0079] The term "epitope" refers to a site on an antigen to which an antibody binds. For protein antigens, an epitope can be formed from contiguous amino acids or noncontiguous amino acids juxtaposed by tertiary folding of one or more proteins. Epitopes formed from contiguous amino acids are typically retained on exposure to denaturing solvents, whereas epitopes formed by tertiary folding are typically lost on treatment with denaturing solvents. An epitope typically

includes at least 2, 3, and more usually, at least 5 or 8-10 amino acids in a unique spatial conformation. Methods of determining spatial conformation of epitopes include, for example, X-ray crystallography and 2-dimensional nuclear magnetic resonance. *See, e.g.,* Epitope Mapping Protocols, in *Methods in Molecular Biology*, Vol. 66, Glenn E. Morris, Ed. (1996). An epitope can include a C-terminal residue or an N-terminal residue. An epitope can also include, but need not include, the free amino group of a polypeptide or the free carboxyl group of a polypeptide. Thus, an epitope can include a C-terminal or an N-terminal residue, but not necessarily include the free carboxyl group or the free amino group, respectively. Antibody binding specificity is sometimes defined by a range of amino acids. If an antibody is said to bind to an epitope within amino acids 118-126 of SEQ ID NO:1, for example, what is meant is that the epitope is within the recited range of amino acids including those defining the outer-limits of the range. It does not necessarily mean that every amino acid within the range constitutes part of the epitope. Thus, for example, an epitope within amino acids 118-126 of SEQ ID NO:1 may consist of amino acids 118-124, 119-125, 120-126, 120-124, or 120-122, among other segments of SEQ ID NO:1.

[0080] Antibodies that recognize the same or overlapping epitopes can be identified in a simple immunoassay showing the ability of one antibody to compete with the binding of another antibody to a target antigen. The epitope of an antibody can also be defined by X-ray crystallography of the antibody bound to its antigen to identify contact residues (the epitope being defined by the residues making contact). Alternatively, two antibodies have the same epitope if all amino acid mutations in the antigen that reduce or eliminate binding of one antibody reduce or eliminate binding of the other. Two antibodies have overlapping epitopes if some amino acid mutations that reduce or eliminate binding of one antibody reduce or eliminate binding of the other.

[0081] Competition between antibodies is determined by an assay in which an antibody under test inhibits specific binding of a reference antibody to a common antigen. *See, e.g.,* Junghans *et al.* (1990), *Cancer Res.* 50:1495. A test antibody competes with a reference antibody if an excess of a test antibody (*e.g.*, at least 2x, 5x, 10x, 20x or 100x) inhibits binding of the reference antibody by at least 50%, 75%, 90%, 95%, 98%, or 99% as measured in a competitive binding assay. Antibodies identified by competition assay (competing antibodies) include antibodies

binding to the same epitope as the reference antibody and antibodies binding to an adjacent epitope sufficiently proximal to the epitope bound by the reference antibody for steric hindrance to occur.

[0082] Antibodies of the invention typically bind to their designated target with an affinity constant of at least 10^6 , 10^7 , 10^8 , 10^9 , or 10^{10} M⁻¹. Such binding is specific binding in that it is detectably higher in magnitude and distinguishable from non-specific binding occurring to at least one unrelated target. Specific binding can be the result of formation of bonds between particular functional groups or particular spatial fit (e.g., lock and key type) whereas nonspecific binding is usually the result of van der Waals forces. Specific binding does not however necessarily imply that a monoclonal antibody binds one and only one target.

[0083] When comparing antibody sequences, percentage sequence identities are determined with antibody sequences maximally aligned by the Kabat numbering convention. After alignment, if a subject antibody region (e.g., the entire mature variable region of a heavy or light chain) is being compared with the same region of a reference antibody, the percentage sequence identity between the subject and reference antibody regions is the number of positions occupied by the same amino acid in both the subject and reference antibody region divided by the total number of aligned positions of the two regions, with gaps not counted, multiplied by 100 to convert to percentage.

[0084] For purposes of classifying amino acids substitutions as conservative or nonconservative, amino acids are grouped as follows: Group I (hydrophobic side chains): met, ala, val, leu, ile; Group II (neutral hydrophilic side chains): cys, ser, thr; Group III (acidic side chains): asp, glu; Group IV (basic side chains): asn, gln, his, lys, arg; Group V (residues influencing chain orientation): gly, pro; and Group VI (aromatic side chains): trp, tyr, phe. Conservative substitutions involve substitutions between amino acids in the same class. Non-conservative substitutions constitute exchanging a member of one of these classes for a member of another.

[0085] Monoclonal antibodies are typically provided in isolated form. This means that the antibody is typically at least 50% w/w pure of interfering proteins and other contaminants arising from its production or purification, but does not exclude the possibility that the agent is combined with an excess of pharmaceutically-acceptable carrier(s) or other vehicle intended to

facilitate its use. Sometimes monoclonal antibodies are at least 60%, 70%, 80%, 90%, 95%, 96%, 97%, 98%, or 99% w/w pure of aggregates or fragments of such monoclonal antibodies or of other proteins and contaminants. Some such monoclonal antibodies may include aggregates or fragments but are at least 99% w/w pure of other proteins and contaminants.

[0086] Compositions or methods “comprising” one or more recited elements may include other elements not specifically recited. For example, a composition that comprises antibody may contain the antibody alone or in combination with other ingredients.

[0087] Designation of a range of values includes all integers within or defining the range, and all subranges defined by integers within the range.

[0088] Unless otherwise apparent from the context, the term “about” encompasses values within the margin of error of measurement (SEM) of a stated value.

[0089] Statistical significance means $p \leq 0.05$.

[0090] A “patient” includes a human or other mammalian subject that receives either prophylactic or therapeutic treatment.

[0091] An individual is at increased risk of a disease if the subject has at least one known risk-factor (e.g., genetic, biochemical, family history, situational exposure) placing individuals with that risk factor at a statistically significant greater risk of developing the disease than individuals without the risk factor.

[0092] The term "symptom" refers to a subjective evidence of a disease, such as altered gait, as perceived by the patient. A "sign" refers to objective evidence of a disease as observed by a physician.

[0093] “Cognitive function” refers to mental processes such as any or all of attention, memory, producing and understanding language, solving problems, and taking an interest in one's surroundings and self-care.

[0094] “Enhanced cognitive function” or “improved cognitive function” refers to improvement relative to a baseline, for example, diagnosis or initiation of treatment. “Decline of cognitive function” refers to a decrease in function relative to such a base line.

[0095] In animal model systems such as rat or mouse, cognitive function may be measured methods including using a maze in which subjects use spatial information (e.g., Morris water maze, Barnes circular maze, elevated radial arm maze, T maze and others), fear conditioning, active avoidance, illuminated open-field, dark activity meter, elevated plus-maze, two-compartment exploratory test or forced swimming test.

[0096] In humans, cognitive function can be measured by one or more of several standardized tests. Examples of a test or assay for cognitive function were described (Ruoppila and Suutama, Scand. J. Soc. Med. Suppl. 53,44-65, 1997) and include standardized psychometric tests (e. g. Wechsler Memory Scale, the Wechsler Adult Intelligence Scale, Raven's Standard Progressive Matrices, Schaie-Thurstone Adult Mental Abilities Test), neuropsychological tests (e. g. Luria-Nebraska), metacognitive self-evaluations (e. g. Metamemory Questionnaire), visual-spatial screening tests (e.g. Poppelreuter's Figures, Clock Recognition, Honeycomb Drawing and Cancellation), cognitive screening tests (e. g. Folstein's Mini Mental State Test) and reaction time tests. Other standard tests for cognitive performance include the Alzheimer's Disease Assessment Scale-cognitive subscale (ADAS-cog); the clinical global impression of change scale (CIBIC-plus scale); the Alzheimer's Disease Cooperative Study Activities of Daily Living Scale (ADCS-ADL); the Mini Mental State Exam (MMSE); the Neuropsychiatric Inventory (NPI); the Clinical Dementia Rating Scale (CDR); the Cambridge Neuropsychological Test Automated Battery (CANTAB) or the Sandoz Clinical Assessment- Geriatric (SCAG), Stroop Test, Trail Making, Wechsler Digit Span, and the CogState computerized cognitive test. In addition, cognitive function may be measured using imaging techniques such as Positron Emission Tomography (PET), functional magnetic resonance imaging (fMRI), Single Photon Emission Computed Tomography (SPECT), or any other imaging technique that allows one to measure brain function.

DETAILED DESCRIPTION OF THE INVENTION

I. GENERAL

[0097] The invention provides monoclonal antibody 5C1 and related antibodies, such as antibodies that bind to the same epitope on α -synuclein (i.e., an epitope 118-126 of α -synuclein). The antibodies of the invention are useful, for example, for treating disorders associated with α -

synuclein accumulation, particularly accumulation in Lewy bodies. Such disorders include Lewy Body Diseases, such as Parkinson's disease, Diffuse Lewy Body Disease (DLBD), Lewy body variant of Alzheimer's disease (LBV), Combined Alzheimer's and Parkinson disease, pure autonomic failure and multiple system atrophy (MSA). The antibodies are also useful for diagnoses of a Lewy Body Diseases.

II. TARGET MOLECULES

[0098] Natural human wildtype α -synuclein is a peptide of 140 amino acids having the following amino acid sequence:

MDVFMKGLSKAKEGVVAAAEKTKQGVAEEAGKTKEGVLYVGSKTKEGVVHGVATVAEKTKEQVT
NVGGAVVTGVTAVAQKTVEGAGSIAAATGFVKKDQLGKNEEGAPQEGILEDMPVDPDNEAYEMP
SEEGYQDYEPEA (SEQ ID NO:1)

(Uéda et al., Proc. Natl. Acad. Sci. USA, 90:11282-6, 1993; GenBank accession number: P37840). The protein has three recognized domains, a KTK repeat domain covering amino acids 1-61, a NAC (Non-amyloid component) domain running from about amino acids 60-95, and a C-terminal acidic domain running from about amino acid 98 to 140. Jensen et al. (1995) reported that NAC has the amino acid sequence:

EQVTNVGGAVVTGVTAVAQKTVEGAGSIAAATGFV (SEQ ID NO: 2)

(Jensen et al., Biochem. J. 310.1: 91-94; GenBank accession number S56746). However, Uéda et al. (1993) reported that NAC has the amino acid sequence:

KEQVTNVGGAVVTGVTAVAQKTVEGAGS (SEQ ID NO: 3)

(Uéda et al., Proc. Natl. Acad. Sci. USA, 90:11282-6).

[0099] Unless otherwise apparent from the context, reference to α -synuclein or its fragments includes the natural human wildtype amino acid sequences indicated above, and human allelic variants thereof, particularly those associated with Lewy body disease (e.g., E46K, A30P and A53T, with the first letter indicates the amino acid in SEQ ID NO:1, the number is the codon position in SEQ ID NO:1, and the second letter is the amino acid in the allelic variant). Such variants can optionally be present individually or in any combination. The induced mutations E83Q, A90V, A76T, which enhance alpha synuclein aggregation, can also be present

individually or in combination with each other and/or human allelic variants E46K, A30P and A53T.

III. LEWY BODY DISEASES

[0100] Lewy Body Diseases (LBD) are characterized by degeneration of the dopaminergic system, motor alterations, cognitive impairment, and formation of Lewy bodies (LBs) (McKeith et al., *Neurology* (1996) 47:1113-24). Lewy Bodies are spherical protein deposits found in nerve cells. Their presence in the brain disrupts the brain's normal function interrupting the action of chemical messengers including acetylcholine and dopamine. Lewy Body diseases include Parkinson's disease (including idiopathic Parkinson's disease), Diffuse Lewy Body Disease (DLBD) also known as Dementia with Lewy Bodies (DLB), Lewy body variant of Alzheimer's disease (LBV), Combined Alzheimer's and Parkinson disease and as multiple system atrophy (MSA; *e.g.*, Olivopontocerebellar Atrophy, Striatonigral Degeneration and Shy-Drager Syndrome). DLBD shares symptoms of both Alzheimer's and Parkinson's disease. DLBD differs from Parkinson's disease mainly in the location of Lewy Bodies. In DLBD, Lewy Bodies form mainly in the cortex. In Parkinson's disease, they form mainly in the substantia nigra. Other Lewy Body diseases include Pure Autonomic Failure, Lewy body dysphagia, Incidental LBD, and Inherited LBD (*e.g.*, mutations of the α -synuclein gene, PARK3 and PARK4).

IV. ANTIBODIES

A. Binding Specificity and Functional Properties

[0101] 5C1 is an exemplary antibody of the invention, whose heavy and light chain mature variable regions are designated SEQ ID NO: 9 and SEQ ID NO: 24, respectively. The invention also provides antibodies competing with 5C1 for binding to α -synuclein, or which bind to the same or overlapping epitope as 5C1, and have similar functional properties, such as reducing neuronal aggregates of α -synuclein, improving cognitive function, and/or preserving synaptic density and/or dendritic density.

[0102] Other antibodies having such binding specificity can be produced by immunizing mice with α -synuclein or a fragment thereof (*e.g.*, a fragment including amino acid residues 118-126, or a portion thereof), and screening the resulting antibodies for binding to α -synuclein,

optionally in competition with 5C1. Use of a fragment is preferred for generating an antibody having the same epitope as 5C1. Antibodies can also be screened for their effect in: (1) α -synuclein transgenic rodent models subjected to behavioral assays, such as the Morris Water Maze (MWM) test or horizontal beam test, and/or immunological assays for the detection of α -synuclein, α -synuclein aggregation, synaptophysin, MAP2, and/or PSD95 in brain tissue; (2) rodent or other non-human animal models for a disease characterized by α -synuclein accumulation, using behavioral assays such as the Morris Water Maze (MWM) test or horizontal beam test and/or immunological assays for the detection of α -synuclein, α -synuclein aggregation, synaptophysin, MAP2, and/or PSD95 in brain tissue; and/or (3) humans with a condition associated with α -synuclein accumulation, using appropriate behavioral assays. Alternatively, or in addition to any of the foregoing approaches, antibodies can be screened against mutagenized forms of α -synuclein to identify an antibody showing the same or similar binding profile as 5C1 to a collection of mutational changes. The mutations can be systematic substitution with alanine (or serine if an alanine is present already) one residue at a time, or more broadly spaced intervals, throughout α -synuclein or through a section thereof in which the epitope is known to reside (e.g., residues 118-126).

[0103] Figs. 6-8 and Example 6 characterize the epitope of 5C1 in comparison with two other antibodies binding within residues 118-126, namely 9E4 and 5D12. Alanine mutagenesis tests the effect of mutating individual amino acids, one at a time, in the 118-126 of alpha synuclein. The profile of relative changes of binding affinity (in other words, contribution to binding) caused by mutation of different amino acids within residues 118-126 characterizes the epitope. For 5C1, mutagenesis of any of residues 120-122 has the greatest reduction of binding. Mutagenesis of residue 123 or 124 results in a significant reduction of binding, but not as much as at any of positions 120-122. Mutagenesis of residue 118, 119, 125 or residue 126 results in still less loss of binding affinity, essentially unchanged. For simplicity, the effects of mutagenesis can be approximately subdivided into three categories: essentially complete reduction of binding for residues 120-122 (indistinguishable from negative control), essentially no reduction of binding for residues 118, 119, 125 and 126 (indistinguishable from positive control) and intermediate reduction of binding affinity for residues 123 and 124. The epitope of 5C1 can thus be approximately characterized as a linear epitope consisting of or consisting

essentially of residues 120-124 of SEQ ID NO:1, with residues 120-122 making the greatest contribution to binding. Antibodies having the 5C1 epitope as characterized by any of the descriptions in this paragraph are provided. Some antibodies are characterized by an epitope consisting essentially of residues 120-122 and excluding residues 119-120 meaning that residues 120-122 each contribute more to binding than any other residue and residues 119 and 120 make no detectable contribution to binding (e.g., by the alanine scanning method of the example). Residues 123 and 124 may or may not make a minor contribution to binding in such antibodies.

[0104] For 5D12, the epitope is characterized by alanine mutagenesis as follows. Mutagenesis of any of residues 120-122 has the greatest reduction of binding. Mutagenesis of residue 118, 199, 123 or 124 results in significant reduction of binding, but not as much as at any of positions 120-122. Mutagenesis of residue 125 or residue 126 results in still less loss of binding affinity, essentially unchanged. For simplicity, the effects of mutagenesis can be approximately subdivided into three categories: essentially complete reduction of binding for mutation of residues 120-122 (indistinguishable from negative control), essentially no reduction of binding for residues 125 and 126 (indistinguishable from positive control) and intermediate reduction of binding affinity for residues 118, 119, 123 and 124. The epitope of 5D12 can thus be approximately characterized as a linear epitope consisting of or consisting essentially of residues 118-124 of SEQ ID NO:1, with residues 120-122 making the greatest contribution to binding. Other antibodies having the epitope of 5D12 as characterized by any of the descriptions in this paragraph or Example 6 are also provided.

[0105] Likewise, the 9E4 epitope can be characterized by mutation of residues 122 and 125 each showing greater reduction of binding than any of residues 118-121, 123, 124 or 126. For simplicity the effects of mutagenesis can be approximately divided into two categories: essentially complete reduction of binding for residues 122 and 125 and essentially no reduction in binding for residues 118-121, 123, 124 and 126. The 9E4 epitope can thus be approximately characterized as a conformational epitope in which residues 122 and 125 provide the contact points (or greatest contribution to binding) with 9E4. Other antibodies having the 9E4 epitope as characterized by any of the descriptions in this paragraph or Example 6 are provided. Optionally, the antibody is not 9E4 or other antibody having the same CDRs as 9E4 nor an

antibody having at least five Kabat CDRs with at least 85% sequence identity to the corresponding CDRs of 9E4.

[0106] Antibodies having the binding specificity of a selected murine antibody (e.g., 5C1) can also be produced using a variant of the phage display method. *See* Winter, WO 92/20791. This method is particularly suitable for producing human antibodies. In this method, either the heavy or light chain variable region of the selected murine antibody is used as a starting material. If, for example, a light chain variable region is selected as the starting material, a phage library is constructed in which members display the same light chain variable region (i.e., the murine starting material) and a different heavy chain variable region. The heavy chain variable regions can for example be obtained from a library of rearranged human heavy chain variable regions. A phage showing strong specific binding for α -synuclein (e.g., at least 10^8 M^{-1} , and preferably at least 10^9 M^{-1}) is selected. The heavy chain variable region from this phage then serves as a starting material for constructing a further phage library. In this library, each phage displays the same heavy chain variable region (i.e., the region identified from the first display library) and a different light chain variable region. The light chain variable regions can be obtained for example from a library of rearranged human variable light chain regions. Again, phage showing strong specific binding for α -synuclein are selected. The resulting antibodies usually have the same or similar epitope specificity as the murine starting material.

[0107] Other antibodies can be obtained by mutagenesis of cDNA encoding the heavy and light chains of an exemplary antibody, such as 5C1. Accordingly, monoclonal antibodies that are at least 70%, 80%, 90%, 95%, 96%, 97%, 98% or 99% identical to 5C1 in amino acid sequence of the mature heavy and/or light chain variable regions and maintain its functional properties, and/or which differ from the respective antibody by a small number of functionally inconsequential amino acid substitutions (e.g., conservative substitutions), deletions, or insertions are also included in the invention.

[0108] The invention also includes monoclonal antibodies having some or all (e.g., 3, 4, 5, and preferably 6) CDRs entirely or substantially from 5C1. Such antibodies can include a heavy chain variable region that has at least two, and usually all three, CDRs entirely or substantially from the heavy chain variable region of 5C1 and/or a light chain variable region having at least two, and usually all three, CDRs entirely or substantially from the light chain variable region of

5C1. Preferred antibodies include both heavy and light chains. A CDR is substantially from a corresponding 5C1 CDR when it contains no more than 4, 3, 2 or 1 substitutions, insertions or deletions, except that CDRH2 (when defined by Kabat) can have no more than 6, 5, 4, 3, 2, or 1 substitutions, insertion or deletions. Such antibodies preferably have at least 70%, 80%, 90%, 95%, 96%, 97%, 98% or 99% identity to 5C1 in the amino acid sequence of the mature heavy and/or light chain variable regions and maintain its functional properties, and/or differ from 5C1 by a small number of functionally inconsequential amino acid substitutions (e.g., conservative substitutions), deletions, or insertions.

[0109] Preferred antibodies show similar functional activity to 5C1, e.g., reducing neuritic and/or axonal α -synuclein aggregates, reducing neuritic dystrophy, improving cognitive function, reversing, treating or inhibiting cognitive decline, and/or preserving or increasing synaptic density and/or dendritic density.

B. Chimeric and Veneered Antibodies

[0110] The invention further provides chimeric and veneered forms of non-human antibodies, particularly 5C1.

[0111] A chimeric antibody is an antibody in which the mature variable regions of light and heavy chains of a non-human antibody (e.g., a mouse) are combined with human light and heavy chain constant regions. Typically, the light and heavy chain constant regions are of human origin, but the constant regions can originate from a different non-human species as needed (e.g., to facilitate testing of the non-human antibody in an appropriate animal model). Such antibodies substantially or entirely retain the binding specificity of the mouse antibody, and can be about two-thirds human sequence contributed by the human constant regions.

[0112] A veneered antibody is a type of humanized antibody that retains some and usually all of the CDRs and some of the non-human variable region framework residues of a non-human antibody but replaces other variable region framework residues that may contribute to B- or T-cell epitopes, for example exposed residues (Padlan, Mol. Immunol. 28:489, 1991) with residues from the corresponding positions of a human antibody sequence. The result is an antibody in which the CDRs are entirely or substantially from a non-human antibody and the variable region frameworks of the non-human antibody are made more human-like by the substitutions.

C. Humanized Antibodies

[0113] Humanized 5C1 antibodies specifically bind to human α -synuclein. The affinity of some humanized antibodies (i.e., K_a) is can be, for example, within a factor of five or two of that of the murine 5C1 antibody. Some humanized antibodies have an affinity that is the same, within experimental error, as murine 5C1. Some humanized antibodies have an affinity greater than that of murine 5C1. Preferred humanized antibodies bind to the same epitope and/or compete with murine 5C1 for binding to human α -synuclein.

[0114] A humanized antibody is a genetically engineered antibody in which the CDRs from a non-human “donor” antibody (e.g., murine 5C1) are grafted into human “acceptor” antibody sequences (see, e.g., Queen, US 5,530,101 and 5,585,089; Winter, US 5,225,539, Carter, US 6,407,213, Adair, US 5,859,205 6,881,557, Foote, US 6,881,557). The acceptor antibody sequences can be, for example, a mature human antibody sequence, a composite of such sequences, a consensus sequence of human antibody sequences, or a germline region sequence. Thus, a humanized 5C1 antibody is an antibody having some or all CDRs entirely or substantially from murine 5C1 and variable region framework sequences and constant regions, if present, entirely or substantially from human antibody sequences. Similarly a humanized heavy chain has at least two and usually all three CDRs entirely or substantially from a donor antibody heavy chain, and a heavy chain variable region framework sequence and heavy chain constant region, if present, substantially from human heavy chain variable region framework and constant region sequences. Similarly a humanized light chain has at least two and usually all three CDRs entirely or substantially from a donor antibody light chain, and a light chain variable region framework sequence and light chain constant region, if present, substantially from human light chain variable region framework and constant region sequences. Other than nanobodies and dAbs, a humanized antibody comprises a humanized heavy chain and a humanized light chain. Preferably at least 85%, 90%, 95% or 100% of corresponding residues (as defined by Kabat) are identical between the respective CDRs. The variable region framework sequences of an antibody chain or the constant region of an antibody chain are substantially from a human variable region framework sequence or human constant region, respectively, when at least 85%, 90%, 95%, 96%, 97%, 98%, 99%, or 100% of corresponding residues defined by Kabat are identical.

[0115] Although humanized antibodies often incorporate all six CDRs (preferably as defined by Kabat) from a mouse antibody, they can also be made with less than all CDRs (at least 3, 4, or 5) CDRs from a mouse antibody (e.g., Pascalis *et al.*, J. Immunol. 169:3076, 2002; Vajdos *et al.*, Journal of Molecular Biology, 320: 415-428, 2002; Iwahashi *et al.*, Mol. Immunol. 36:1079-1091, 1999; Tamura *et al.*, Journal of Immunology, 164:1432-1441, 2000).

[0116] In some antibodies only part of the CDRs, namely the subset of CDR residues required for binding, termed the specificity determining residues (SDRs) (Kashmiri *et al.*, Methods (2005) 36(1):25-34), are needed to retain binding in a humanized antibody. CDR residues not contacting antigen and not in the SDRs can be identified based on previous studies (for example one or more or all of residues H60-H65 in CDR H2 are sometimes not required), from regions of Kabat CDRs lying outside Chothia hypervariable loops (Chothia, J. Mol. Biol. 196:901, 1987), by molecular modeling and/or empirically, or as described in Gonzales *et al.*, Mol. Immunol. 41: 863, 2004. In such humanized antibodies, at positions in which one or more donor CDR residues is absent or in which an entire donor CDR is omitted, the amino acid occupying the position can be an amino acid occupying the corresponding position (by Kabat numbering) in the acceptor antibody sequence. The number of such substitutions of acceptor for donor amino acids in the CDRs to include reflects a balance of competing considerations. Such substitutions are potentially advantageous in decreasing the number of mouse amino acids in a humanized antibody and consequently decreasing potential immunogenicity. However, substitutions can also cause changes of affinity, and significant reductions in affinity are preferably avoided. Positions for substitution within CDRs and amino acids to substitute can also be selected empirically.

[0117] The human acceptor antibody sequences can optionally be selected from among the many known human antibody sequences to provide a high degree of sequence identity (e.g., 65%-85% identity) between a human acceptor sequence variable region frameworks and corresponding variable region frameworks of a donor antibody chain.

[0118] Certain amino acids from the human variable region framework residues can be selected for substitution based on their possible influence on CDR conformation and/or binding to antigen. Investigation of such possible influences is by modeling, examination of the

characteristics of the amino acids at particular locations, or empirical observation of the effects of substitution or mutagenesis of particular amino acids.

[0119] For example, when an amino acid differs between a murine variable region framework residue and a selected human variable region framework residue, the human framework amino acid can be substituted by the equivalent framework amino acid from the mouse antibody when it is reasonably expected that the amino acid:

- (1) noncovalently binds antigen directly,
- (2) is adjacent to a CDR region,
- (3) otherwise interacts with a CDR region (e.g. is within about 6 Å of a CDR region), (e.g., identified by modeling the light or heavy chain on the solved structure of a homologous known immunoglobulin chain) ; and
- (4) a residue participating in the VL-VH interface.

[0120] Framework residues from classes (1)-(3) as defined by Queen, US 5,530,101 are sometimes alternately referred to as canonical and vernier residues. Framework residues that help define the conformation of a CDR loop are sometimes referred to as canonical residues (Chothia and Lesk, *J. Mol. Biol.* 196, 901-917 (1987), Thornton & Martin *J. Mol. Biol.*, **263**, 800-815, 1996). Framework residues that support antigen-binding loop conformations and play a role in fine-tuning the fit of an antibody to antigen are sometimes referred to as vernier residues (Foote & Winter, 1992, *J Mol Bio.* 224, 487-499).

[0121] Other framework residues that are candidates for substitution are residues creating a potential glycosylation site. Still other candidates for substitution are acceptor human framework amino acids that are unusual for a human immunoglobulin at that position. These amino acids can be substituted with amino acids from the equivalent position of the mouse donor antibody or from the equivalent positions of more typical human immunoglobulins.

[0122] The invention provides humanized forms of the mouse 5C1 antibody. The mouse antibody comprises mature heavy and light chain variable regions having amino acid sequences comprising SEQ ID NO: 9 and SEQ ID NO: 24, respectively. The invention provides five exemplified humanized mature heavy chain variable regions: H1, SEQ ID NO: 14; H2, SEQ ID NO: 15; H3, SEQ ID NO: 16; H4, SEQ ID NO: 17; and H5, SEQ ID NO: 18. The invention

further provides four exemplified humanized mature light chain variable regions: L1, SEQ ID NO: 29; L2, SEQ ID NO: 30; L3, SEQ ID NO: 31; and L4, SEQ ID NO: 32. Antibodies include any permutations of these mature heavy and light chain variable regions are provided, i.e., H1L2, H1L3, H1L4, H2L1, H2L2, H2L3, H2L4, H3L1, H3L2, H3L3, H3L4, H4L1, H4L2, H4L3, H4L4, H5L1, H5L2, H5L3, or H5L4. The H4L3 variant, which includes eight heavy chain backmutations and five light chain backmutations, has an affinity to α -synuclein (as measured on a Biacore instrument) that is within a factor of two of the affinities of the murine and chimeric 5C1 antibodies. See Table 3, below. As measured by ELISA, the H4L3 variant has an affinity for α -synuclein that is substantially the same as a chimeric 5C1 antibody (within experimental error) and superior to the murine 5C1 antibody. See Figure 5. In addition, the H5L3 variant, which includes six heavy chain backmutations and five light chain backmutations, provides an affinity to human α -synuclein (as measured on a Biacore instrument) that is within a factor of four the affinities of the murine and chimeric 5C1 antibodies. See Table 3, below. The H3L4 variant, which includes nine heavy chain backmutations and two light chain backmutations, also provides an affinity to human α -synuclein (as measured by ELISA) that is substantially the same as a chimeric 5C1 antibody, within experimental error, and the H3L3 and H3L1 variants, which each include nine heavy chain backmutations and five and six light chain backmutations, respectively, provide affinities to α -synuclein that are superior to the murine 5C1 antibody (as measured by ELISA).

[0123] The invention provides variants of the H4L3 humanized 5C1 antibody in which the humanized mature heavy chain variable region shows at least 90%, 95%, 96%, 97%, 98%, or 99% identity to H4 (SEQ ID NO: 17) and the humanized mature light chain variable region shows at least 90%, 95%, 96%, 97%, 98%, or 99% sequence identity to L3 (SEQ ID NO: 31). In some such antibodies, at least one, two, three, four, five, six, seven, eight, nine, ten, eleven, twelve, or all thirteen of the backmutations in H4L3 are retained. The invention also provides variants of the H5L3 humanized 5C1 antibody in which the humanized mature heavy chain variable region shows at least 90%, 95%, 96%, 97%, 98%, or 99% identity to H5 (SEQ ID NO: 18) and the humanized mature light chain variable region shows at least 90%, 95%, 96%, 97%, 98%, or 99% sequence identity to L3 (SEQ ID NO: 31). In some such antibodies, at least one, two, three, four, five, six, seven, eight, nine, ten, or all eleven of the backmutations in H5L3 are retained. The invention also provides variants of the H3L4 humanized 5C1 antibody in which

the humanized mature heavy chain variable region shows at least 90%, 95%, 96%, 97%, 98%, or 99% identity to H3 (SEQ ID NO: 16) and the humanized mature light chain variable region shows at least 90%, 95%, 96%, 97%, 98%, or 99% sequence identity to L4 (SEQ ID NO: 32). In some such antibodies, at least one, two, three, four, five, six, seven, eight, nine, ten, or all eleven of the backmutations in H3L4 are retained. In some antibodies, at least one of positions H11, H27, H30, H48, and H73 in the Vh region is occupied by L, Y, T, I, and K, respectively. In some antibodies, positions H11, H27, H30, H48, and H73 in the Vh region are occupied by L, Y, T, I, and K, respectively. In some antibodies, at least one of positions H67, H69, H91, and H94 in the Vh region is occupied by A, L, F, and S, respectively. In some antibodies, positions H67, H69, and H94 in the Vh region are occupied by A, L, and S, respectively, such as in version H4. In some antibodies, position H94 is occupied by S, such as in version H5. In some antibodies, positions H67, H69, H91, and H94 in the Vh region are occupied by A, L, F, and S, respectively, such as in version H3. In some antibodies, at least one of positions L12 and L14 in the Vk region is occupied by S. In some antibodies, positions L12 and L14 in the Vk region are both occupied by S, such as in versions L3 and L4. In some antibodies, at least one of positions L2, L45, L49, and L87 in the Vk region is occupied by V, K, N, and F, respectively. In some antibodies, positions L2, L49, and L87 in the Vk region are occupied by V, N, and F, respectively, such as in version L3. In some antibodies, positions L2, L45, L49, and L87 in the Vk region are occupied by V, K, N, and F, respectively, such as in version L1. The CDR regions of such humanized antibodies can be identical or substantially identical to the CDR regions of H4L3 or H5L3, which are the same as those of the mouse donor antibody. The CDR regions can be defined by any conventional definition (e.g., Chothia) but are preferably as defined by Kabat.

[0124] One possibility for additional variation in humanized 5C1 variants is additional backmutations in the variable region frameworks. Many of the framework residues not in contact with the CDRs in the humanized mAb can accommodate substitutions of amino acids from the corresponding positions of the donor mouse mAb or other mouse or human antibodies, and even many potential CDR-contact residues are also amenable to substitution or even amino acids within the CDRs may be altered, for example, with residues found at the corresponding position of the human acceptor sequence used to supply variable region frameworks. In addition, alternate human acceptor sequences can be used, for example, for the heavy and/or light chain. If different acceptor sequences are used, one or more of the backmutations recommended above

may not be performed because the corresponding donor and acceptor residues are already the same without backmutation. For example, when using a heavy chain acceptor sequence in which position H11 is already occupied by L, H48 is already occupied by I, and/or H73 is already occupied by K, the corresponding backmutation(s) is not necessary. Similarly, when using a light chain acceptor sequence in which position L12 and/or L14 is occupied by S, the corresponding backmutation(s) is not necessary.

[0125] The invention also includes humanized antibodies in which the mature light and heavy chain variable regions shows at least 90%, 95%, 96%, 97%, 98%, or 99% sequence identity to the mature light and heavy chain variable regions of the humanized 5C1 H1L1, H1L2, H1L3, H1L4, H2L1, H2L2, H2L3, H2L4, H3L1, H3L2, H3L3, H4L1, H4L2, H4L4, H5L1, H5L2, or H5L4. The CDR regions of such humanized antibodies can be identical or substantially identical to those of the mouse donor antibody. The CDR regions can be defined by any conventional definition (e.g., Chothia) but are preferably as defined by Kabat.

D. Selection of Constant Region

[0126] The heavy and light chain variable regions of chimeric, humanized (including veneered), or human antibodies can be linked to at least a portion of a constant region sufficient to interact with an Fc receptor. The constant region is typically human, but a non-human constant region can be selected as needed.

[0127] The choice of constant region depends, in part, on whether antibody-dependent complement and/or cellular mediated cytotoxicity is desired. For example, human isotopes IgG1 and IgG3 have complement-mediated cytotoxicity whereas human isotypes IgG2 and IgG4 have poor or no complement-mediated cytotoxicity. A human IgG1 constant region suitable for inclusion in the antibodies of the invention can have the sequence of SEQ ID NO: 38. Light chain constant regions can be lambda or kappa. A human kappa light chain constant region suitable for inclusion in the antibodies of the invention can have the sequence of SEQ ID NO: 40. Antibodies can be expressed as tetramers containing two light and two heavy chains, as separate heavy chains, as separate light chains, as Fab, Fab', F(ab')₂, or Fv fragments, or as single chain antibodies in which heavy and light chain variable regions are linked through a spacer.

[0128] Human constant regions show allotypic variation and isoallotypic variation between different individuals. That is, the constant regions can differ in different individuals at one or

more polymorphic positions. Isoallotypes differ from allotypes in that sera recognizing an isoallotype binds to a non-polymorphic region of one or more other isotypes. Reference to a human constant region includes a constant region with any natural allotype or any permutation of residues occupying polymorphic positions in natural allotypes or up to 3, 5 or 10 substitutions for reducing or increasing effector function as described below.

[0129] One or several amino acids at the amino or carboxy terminus of the light and/or heavy chain, such as the C-terminal lysine of the heavy chain, may be missing or derivatized in a proportion or all of the molecules. Substitutions can be made in the constant regions to reduce or increase effector function such as complement-mediated cytotoxicity or ADCC (*see, e.g.*, Winter *et al.*, US Patent No. 5,624,821; Tso *et al.*, US Patent No. 5,834,597; and Lazar *et al.*, Proc. Natl. Acad. Sci. USA 103:4005, 2006), or to prolong half-life in humans (*see, e.g.*, Hinton *et al.*, J. Biol. Chem. 279:6213, 2004). Exemplary substitutions include a Gln at position 250 and/or a Leu at position 428 (EU numbering is used in this paragraph for the constant region) for increasing the half-life of an antibody. Substitution at any or all of positions 234, 235, 236 and/or 237 reduces affinity for Fcγ receptors, particularly FcγRI receptor (*see, e.g.*, US 6,624,821). An alanine substitution at positions 234, 235 and 237 of human IgG1 can be used for reducing effector functions. Optionally, positions 234, 236 and/or 237 in human IgG2 are substituted with alanine and position 235 with glutamine. (*See, e.g.*, US 5,624,821). In some aspects, a mutation at one or more of positions 241, 264, 265, 270, 296, 297, 322, 329, and 331 by EU numbering of human IgG1 is used. In some aspects, a mutation at one or more of 318, 320, and 322 by EU numbering of human IgG1 is used. In some aspects, the isotype is human IgG2 or IgG4.

E. Human Antibodies

[0130] Human antibodies against α-synuclein are provided by a variety of techniques described below. Some human antibodies are selected by competitive binding experiments, or otherwise, to have the same or overlapping epitope specificity as 5C1. Human antibodies can also be screened for a particular epitope specificity by using only a fragment of α-synuclein (e.g., amino acid residues 118-126) as the immunogen, and/or by screening antibodies against a collection of deletion mutants of α-synuclein. One technique for producing human antibodies is trioma methodology (Oestberg *et al.*, Hybridoma 2:361-367 (1983); Oestberg,

U.S. Pat. No. 4,634,664; and Engleman *et al.*, U.S. Pat. No. 4,634,666). Another technique involves immunizing transgenic mice expressing human immunoglobulin genes, such as the XenoMouse®, AlivaMab Mouse or Veloceimmune mouse (see, *e.g.*, Lonberg *et al.*, WO93/1222, U.S. Pat. No. 5,877,397, U.S. Pat. No. 5,874,299, U.S. Pat. No. 5,814,318, U.S. Pat. No. 5,789,650, U.S. Pat. No. 5,770,429, U.S. Pat. No. 5,661,016, U.S. Pat. No. 5,633,425, U.S. Pat. No. 5,625,126, U.S. Pat. No. 5,569,825, U.S. Pat. No. 5,545,806, Nature 148, 1547-1553 (1994), Nature Biotechnology 14, 826 (1996), Kucherlapati, and WO 91/10741). Another technique is phage display (see, *e.g.*, Dower *et al.*, WO 91/17271 and McCafferty *et al.*, WO 92/01047, U.S. Pat. No. 5,877,218, U.S. Pat. No. 5,871,907, U.S. Pat. No. 5,858,657, U.S. Pat. No. 5,837,242, U.S. Pat. No. 5,733,743 and U.S. Pat. No. 5,565,332). In these methods, libraries of phage are produced in which members display different antibodies on their outer surfaces. Antibodies are usually displayed as Fv or Fab fragments. Phage displaying antibodies with a desired specificity are selected by affinity enrichment to an α -synuclein peptide or fragment thereof. Another technique is to sequence DNA from human B cells according to the general protocols outlined in Reddy *et al.*, *Nat Biotechnol.* 2010 Sept 28(9):965-9 (Epub 2010 Aug 29), and US 20110053803, 20100099103, 20100291066, 20100035763, and 20100151471. Briefly, B cells can be obtained from a human suspected of having anti- α -synuclein antibodies, *e.g.*, a human immunized with α -synuclein, fragments thereof, longer polypeptides containing α -synuclein or fragments thereof, or anti-idiotypic antibodies. The mRNA of the antibodies from B cells is then reverse transcribed into cDNA and sequenced using, *e.g.*, 454 sequencing technology. After obtaining the sequences of the chains from each antibody, the chains can be paired together (*e.g.*, using bioinformatics), cloned, expressed, and screened for desired properties.

F. Expression of Recombinant Antibodies

[0131] A number of methods are known for producing chimeric and humanized antibodies using an antibody-expressing cell line (*e.g.*, hybridoma). For example, the immunoglobulin variable regions of antibodies can be cloned and sequenced using well known methods. In one method, the heavy chain variable VH region is cloned by RT-PCR using mRNA prepared from hybridoma cells. Consensus primers are employed to VH region leader peptide encompassing the translation initiation codon as the 5' primer and a g2b constant regions specific 3' primer.

Exemplary primers are described in U.S. patent publication US 2005/0009150 by Schenk *et al.* (hereinafter, "Schenk"). The sequences from multiple, independently-derived clones, can be compared to ensure no changes are introduced during amplification. The sequence of the VH region can also be determined or confirmed by sequencing a VH fragment obtained by 5' RACE RT-PCR methodology and the 3' g2b specific primer.

[0132] The light chain variable VL region can be cloned in an analogous manner as the VH region. In one approach, a consensus primer set designed for amplification of VL regions is designed to hybridize to the VL region encompassing the translation initiation codon, and a 3' primer specific for the Ck region downstream of the V-J joining region. In a second approach, 5'RACE RT-PCR methodology is employed to clone a VL encoding cDNA. Exemplary primers are described in Schenk, *supra*. The cloned sequences are then combined with sequences encoding human (or other non-human species) constant regions. Exemplary sequences encoding human constant regions include SEQ ID NO: 37, which encodes a human IgG1 constant region, and SEQ ID NO: 39, which encodes a human kappa light chain constant region.

[0133] In one approach, the heavy and light chain variable regions are re-engineered to encode splice donor sequences downstream of the respective VDJ or VJ junctions, and cloned into the mammalian expression vector, such as pCMV-hy1 for the heavy chain, and pCMV-Mcl for the light chain. These vectors encode human γ 1 and Ck constant regions as exonic fragments downstream of the inserted variable region cassette. Following sequence verification, the heavy chain and light chain expression vectors can be co-transfected into CHO cells to produce chimeric antibodies. Conditioned media is collected 48 hrs. post-transfection and assayed by western blot analysis for antibody production or ELISA for antigen binding. The chimeric antibodies are humanized as described above.

[0134] Chimeric, veneered, humanized, and human antibodies are typically produced by recombinant expression. Recombinant nucleic acid constructs typically include an expression control sequence operably linked to the coding sequences of antibody chains, including naturally associated or heterologous expression control element(s), such as a promoter. Once the vector has been incorporated into the appropriate host, the host is maintained under conditions suitable for high level expression of the nucleotide sequences, and the collection and purification of the cross reacting antibodies.

[0135] These expression vectors are typically replicable in the host organisms either as episomes or as an integral part of the host chromosomal DNA. Commonly, expression vectors contain selection markers, *e.g.*, ampicillin-resistance or hygromycin-resistance, to permit detection of those cells transformed with the desired DNA sequences.

[0136] *E. coli* is one prokaryotic host useful for cloning the DNA sequences encoding the polypeptides disclosed herein. Microbes, such as yeast are also useful for expression. *Saccharomyces* is a yeast host, with suitable vectors having expression control sequences, an origin of replication, termination sequences and the like as desired. Typical promoters include 3-phosphoglycerate kinase and other glycolytic enzymes. Inducible yeast promoters include, among others, promoters from alcohol dehydrogenase, isocytochrome C, and enzymes responsible for maltose and galactose utilization.

[0137] Mammalian cells are a host cell for expressing nucleotide segments encoding immunoglobulins or fragments thereof. *See* Winnacker, *From Genes to Clones*, (VCH Publishers, NY, 1987). A number of suitable host cell lines capable of secreting intact heterologous proteins have been developed, and include CHO cell lines, various COS cell lines, HeLa cells, L cells, human embryonic kidney cell, and myeloma cell lines. The cells can be nonhuman. Expression vectors for these cells can include expression control sequences, such as an origin of replication, a promoter, an enhancer (Queen *et al.*, *Immunol. Rev.* 89:49 (1986)), and necessary processing information sites, such as ribosome binding sites, RNA splice sites, polyadenylation sites, and transcriptional terminator sequences. Expression control sequences can include promoters derived from endogenous genes, cytomegalovirus, SV40, adenovirus, bovine papillomavirus, and the like. *See* Co *et al.*, *J. Immunol.* 148:1149 (1992).

[0138] Alternatively, antibody coding sequences can be incorporated in transgenes for introduction into the genome of a transgenic animal and subsequent expression in the milk of the transgenic animal (*see, e.g.*, U.S. Pat. No. 5,741,957, U.S. Pat. No. 5,304,489, U.S. Pat. No. 5,849,992). Suitable transgenes include coding sequences for light and/or heavy chains in operable linkage with a promoter and enhancer from a mammary gland specific gene, such as casein or beta lactoglobulin.

[0139] The vectors containing the DNA segments of interest can be transferred into the host cell by methods depending on the type of cellular host. For example, calcium chloride

transfection is commonly utilized for prokaryotic cells, whereas calcium phosphate treatment, electroporation, lipofection, biolistics or viral-based transfection can be used for other cellular hosts. Other methods used to transform mammalian cells include the use of polybrene, protoplast fusion, liposomes, electroporation, and microinjection. For production of transgenic animals, transgenes can be microinjected into fertilized oocytes, or can be incorporated into the genome of embryonic stem cells, and the nuclei of such cells transferred into enucleated oocytes.

[0140] Having introduced vector(s) encoding antibody heavy and light chains into cell culture, cell pools can be screened for growth productivity and product quality in serum-free media. Top-producing cell pools can then be subjected of FACS-based single-cell cloning to generate monoclonal lines. Specific productivities above 50 pg or 100 pg per cell per day, which correspond to product titers of greater than 7.5 g/L culture, can be used. Antibodies produced by single cell clones can also be tested for turbidity, filtration properties, PAGE, IEF, UV scan, HP-SEC, carbohydrate-oligosaccharide mapping, mass spectrometry, and binding assay, such as ELISA or Biacore. A selected clone can then be banked in multiple vials and stored frozen for subsequent use.

[0141] Once expressed, antibodies can be purified according to standard procedures of the art, including protein A capture, HPLC purification, column chromatography, gel electrophoresis and the like (*see generally*, Scopes, Protein Purification (Springer-Verlag, NY, 1982)).

[0142] Methodology for commercial production of antibodies can be employed, including codon optimization, selection of promoters, transcription elements, and terminators, serum-free single cell cloning, cell banking, use of selection markers for amplification of copy number, CHO terminator, serum free single cell cloning, improvement of protein titers (*see, e.g.*, US 5,786,464, US 6,114,148, US 6,063,598, US 7,569,339, W02004/050884, W02008/012142, W02008/012142, W02005/019442, W02008/107388, and W02009/027471, and US 5,888,809).

G. Antibody Screening Assays

[0143] Antibodies can be subject to several screens including binding assays, functional screens, screens in animal models of diseases associated with α -synuclein deposits, and clinical trials. Binding assays test for specific binding and, optionally, affinity and epitope specificity to α -synuclein (or a fragment thereof, such as amino acid residues 118-126). Such screens are

sometimes performed in competition with an exemplary antibody such as 5C1. Optionally, either the antibody or α -synuclein target is immobilized in such assay. Functional assays can be performed in cellular models including cells naturally expressing α -synuclein or transfected with DNA encoding α -synuclein or a fragment thereof. Suitable cells include neuronal cells. Cells can be screened for reduced levels of α -synuclein (e.g., by Western blotting or immunoprecipitation of cell extracts or supernatants), reduced levels of aggregated α -synuclein (e.g., by immunohistochemical and/or confocal methods), and/or reduced toxicity attributable to α -synuclein.

[0144] Animal model screens test the ability of the antibody to therapeutically or prophylactically treat signs or symptoms in an animal model simulating a human disease associated with α -synuclein deposits, such as a Lewy Body disease. Suitable signs or symptoms that can be monitored include motor balance, coordination, and cognitive deficits. The extent of impairment can be determined by comparison with an appropriate control, such as motor balance, coordination, or cognitive deficiency in control animals that have received a control antibody (e.g., an isotype matched control antibody), a placebo, or no treatment at all. Transgenic or other animal models of Lewy Body diseases can express a human α -synuclein transgene. To facilitate testing in animal models, antibodies having a constant region appropriate for the animal model can be used. It can be concluded that a humanized version of an antibody will be effective if the corresponding mouse antibody or chimeric antibody is effective in an appropriate animal model and the humanized antibody has similar binding affinity (e.g., by a factor of 1.5, 2, or 3, within experimental error).

[0145] Clinical trials test for safety and efficacy in a human having a disease associated with α -synuclein deposits.

H. Nucleic Acids

[0146] The invention further provides nucleic acids encoding any of the heavy and light chains described above. Typically, the nucleic acids also encode a signal peptide fused to the mature heavy and light chains. Suitable example of signal peptides include amino acid residues 1-19 of SEQ ID NO: 6 (encoded by nucleotides 1-57 of SEQ ID NO: 5) and amino acid residues 1-19 of SEQ ID NO: 8 (encoded by nucleotides 1-57 of SEQ ID NO: 7). Coding sequences on nucleic acids can be in operable linkage with regulatory sequences to ensure expression of the coding

sequences, such as a promoter, enhancer, ribosome binding site, transcription termination signal and the like. The nucleic acids encoding heavy and light chains can occur in isolated form or can be cloned into one or more vectors. The nucleic acids can be synthesized by for example, solid state synthesis or PCR of overlapping oligonucleotides. Nucleic acids encoding heavy and light chains can be joined as one contiguous nucleic acid, e.g., within an expression vector, or can be separate, e.g., each cloned into its own expression vector.

V. THERAPEUTIC APPLICATIONS

[0147] The invention provides several methods of treating or effecting prophylaxis of Lewy Body diseases in patients suffering from or at risk of such a disease. Patients amenable to treatment include individuals at risk of disease of a LBD but not showing symptoms, as well as patients presently showing symptoms or the early warning signs of synucleinopathies, for example, EEG slowing, neuropsychiatric manifestations (depression, dementia, hallucinations, anxiety, apathy, anhedonia), autonomic changes (orthostatic hypotension, bladder disturbances, constipation, fecal incontinence, sialorrhea, dysphagia, sexual dysfunction, changes in cerebral blood flow), sensory changes (olfactory, pain, color discrimination abnormal sensations), sleep disorders (REM sleep behavior disorder (RBD), restless legs syndrome/periodic extremity movements, hypersomnia, insomnia) and miscellaneous other signs and symptoms (fatigue, diplopia, blurred vision, seborrhea, weight loss/gain). Therefore, the present methods can be administered prophylactically to individuals who have a known genetic risk of a LBD. Such individuals include those having relatives who have experienced this disease, and those whose risk is determined by analysis of genetic or biochemical markers. Genetic markers of risk toward PD include mutations in the α -synuclein or Parkin, UCHLI, and CYP2D6 genes; particularly mutations at positions 30 and 53 of the α -synuclein gene. Individuals presently suffering from Parkinson's disease can be recognized from its clinical manifestations including resting tremor, muscular rigidity, bradykinesia and postural instability.

[0148] In asymptomatic patients, treatment can begin at any age (*e.g.*, 10, 20, 30). Usually, however, it is not necessary to begin treatment until a patient reaches 40, 50, 60 or 70. Treatment typically entails multiple dosages over a period of time. Treatment can be monitored by assaying

antibody, or activated T-cell or B-cell responses to a therapeutic agent (*e.g.*, a truncated form of α -synuclein peptide) over time. If the response falls, a booster dosage is indicated.

[0149] The invention provides methods of treating or effecting prophylaxis of Lewy Body disease in a patient by administration of antibody compositions under conditions that generate a beneficial therapeutic response in the patient (*e.g.*, reduction of neuritic and/or axonal alpha synuclein aggregates, reduction of neuritic dystrophy, improving cognitive function, and/or reversing, treating or inhibiting cognitive decline) in the patient. In some methods, the areas of neuritic dystrophy in the neuropil of neocortex and/or basal ganglia can be reduced by 10%, 20%, 30%, 40% or more as compared to a control.

[0150] Cognitive impairment, progressive decline in cognitive function, changes in brain morphology, and changes in cerebrovascular function are commonly observed in patients suffering from or at risk of Lewy Body disease. The invention provides methods of inhibiting decline of cognitive function in such patients.

[0151] The invention also provides methods of preserving or increasing synaptic density and/or dendritic density. An index of changes in synaptic or dendritic density can be measured by markers of synapse formation (synaptophysin) and/or dendrites (MAP2). In some methods, the synaptic or dendritic density can be restored to the level of synaptic or dendritic density in a healthy subject. In some methods, the level of synaptic or dendritic density in a patient can be elevated by 5%, 10%, 15%, 20%, 25%, 30% or more as compared to a control.

VI. PHARMACEUTICAL COMPOSITIONS AND METHODS OF TREATMENT

[0152] In prophylactic applications, an antibody or a pharmaceutical composition the same is administered to a patient susceptible to, or otherwise at risk of a disease in a regime (dose, frequency and route of administration) effective to reduce the risk, lessen the severity, or delay the onset of at least one sign or symptom of the disease. In some prophylactic applications, the regime is effective to inhibit or delay accumulation of alpha synuclein and truncated fragments in the brain, and/or inhibit or delay its toxic effects and/or inhibit/or delay development of behavioral deficits. In therapeutic applications, an antibody is administered to a patient suspected of, or already suffering from a Lewy body disease in a regime (dose, frequency and route of administration) effective to ameliorate or at least inhibit further deterioration of at least

one sign or symptom of the disease. In some therapeutic applications, the regime is effective to reduce or at least inhibit further increase of levels of alpha synuclein and truncated fragments, associated toxicities and/or behavioral deficits.

[0153] A regime is considered therapeutically or prophylactically effective if an individual treated patient achieves an outcome more favorable than the mean outcome in a control population of comparable patients not treated by methods of the invention, or if a more favorable outcome is demonstrated in treated patients versus control patients in a controlled clinical trial (e.g., a phase II, phase II/III or phase III trial) at the $p < 0.05$ or 0.01 or even 0.001 level.

[0154] Effective doses vary depending on many different factors, including means of administration, target site, physiological state of the patient including type of Lewy body disease, whether the patient is an ApoE carrier, whether the patient is human or an animal, other medications administered, and whether treatment is prophylactic or therapeutic.

[0155] An exemplary dosage range for antibodies is from about 0.01 to 5 mg/kg, and more usually 0.1 to 3 mg/kg or 0.15-2 mg/kg or 0.15-1.5 mg/kg, of patient body weight. Antibody can be administered such doses daily, on alternative days, weekly, fortnightly, monthly, quarterly, or according to any other schedule determined by empirical analysis. An exemplary treatment entails administration in multiple dosages over a prolonged period, for example, of at least six months. Additional exemplary treatment regimes entail administration once per every two weeks or once a month or once every 3 to 6 months.

[0156] Antibodies can be administered via a peripheral route (i.e., one in which an administered or induced antibody crosses the blood brain barrier to reach an intended site in the brain. Routes of administration include topical, intravenous, oral, subcutaneous, intraarterial, intracranial, intrathecal, intraperitoneal, intranasal or intramuscular. Some routes for administration of antibodies are intravenous and subcutaneous. This type of injection is most typically performed in the arm or leg muscles. In some methods, antibodies are injected directly into a particular tissue where deposits have accumulated, for example intracranial injection.

[0157] Pharmaceutical compositions for parenteral administration are can be sterile and substantially isotonic and manufactured under GMP conditions. Pharmaceutical compositions can be provided in unit dosage form (i.e., the dosage for a single administration). Pharmaceutical compositions can be formulated using one or more physiologically acceptable carriers, diluents, excipients or auxiliaries. The formulation depends on the route of

administration chosen. For injection, antibodies can be formulated in aqueous solutions, preferably in physiologically compatible buffers such as Hank's solution, Ringer's solution, or physiological saline or acetate buffer (to reduce discomfort at the site of injection). The solution can contain formulatory agents such as suspending, stabilizing and/or dispersing agents. Alternatively antibodies can be in lyophilized form for constitution with a suitable vehicle, e.g., sterile pyrogen-free water, before use.

[0158] The present regimes can be administered in combination with another agent effective in treatment or prophylaxis of the disease being treated. For example, in the case of Parkinson's disease, immunotherapy against alpha synuclein WO/2008/103472, Levodopa, dopamine agonists, COMT inhibitors, MAO-B inhibitors, Amantadine, or anticholinergic agents can be used in combination with the present regimes.

VII. OTHER APPLICATIONS

[0159] The antibodies described above can be used for detecting α -synuclein in the context of clinical diagnosis or treatment or in research. The antibodies can also be sold as research reagents for laboratory research in detecting cells bearing α -synuclein and their response to various stimuli. In such uses, monoclonal antibodies can be labeled with fluorescent molecules, spin-labeled molecules, enzymes or radioisotopes, and can be provided in the form of kit with all the necessary reagents to perform the assay for α -synuclein. The antibodies can also be used to purify α -synuclein, e.g., by affinity chromatography.

[0160] The antibodies can be used for detecting LBs in a patient. Such methods are useful to diagnose or confirm diagnosis of PD, or other disease associated with the presence of LBs in the brain, or susceptibility thereto. For example, the methods can be used on a patient presenting with symptoms of dementia. If the patient has LBs, then the patient is likely suffering from a Lewy body disease, such as Parkinson's disease. The methods can also be used on asymptomatic patients. Presence of Lewy bodies or other abnormal deposits of α -synuclein indicates susceptibility to future symptomatic disease. The methods are also useful for monitoring disease progression and/or response to treatment in patients who have been previously diagnosed with a Lewy body disease.

[0161] The methods can be performed by administering an antibody and then detecting the antibody after it has bound. If desired, the clearing response can be avoided by using an antibody fragment lacking a full-length constant region, such as a Fab. In some methods, the same antibody can serve as both a treatment and diagnostic reagent.

[0162] For diagnosis (e.g., *in vivo* imaging), the antibodies can be administered by intravenous injection into the body of the patient, or directly into the brain by intracranial injection or by drilling a hole through the skull. The dosage of reagent should be within the same ranges as for treatment methods. Typically, the antibody is labeled, although in some methods, the antibody is unlabeled and a secondary labeling agent is used to bind to the antibody. The choice of label depends on the means of detection. For example, a fluorescent label is suitable for optical detection. Use of paramagnetic labels is suitable for tomographic detection without surgical intervention. Radioactive labels can also be detected using PET or SPECT.

[0163] Diagnosis is performed by comparing the number, size and/or intensity of labeled loci to corresponding base line values. The base line values can represent the mean levels in a population of undiseased individuals. Base line values can also represent previous levels determined in the same patient. For example, base line values can be determined in a patient before beginning treatment, and measured values thereafter compared with the base line values. A decrease in values relative to base line signals a positive response to treatment.

[0164] The antibodies can be used to generate anti-idiotypic antibodies. (see, e.g., Greenspan & Bona, FASEB J. 7(5) :437-444, 1989; and Nissinoff, J. Immunol. 147:2429-2438, 1991). Such anti-idiotypic antibodies can be utilized in pharmacokinetics, pharmacodynamics, biodistribution studies as well as in studies of clinical human-anti-human antibody (HAHA) responses in individuals treated with the antibodies. For example, anti-idiotypic antibodies bind specifically the variable region of humanized 5C1 antibodies and therefore can be used to detect humanized 5C1 antibodies in pharmacokinetic studies and help to quantify human-anti-human antibody (HAHA) responses in treated individuals.

VIII. KITS

[0165] Also provided are kits including an α -synuclein -specific antibody and instructions for use. Such kits can be used for, e.g., performing the diagnostic methods described above. A kit

can also include a label. Kits also typically contain labeling providing directions for use of the kit. The labeling may also include a chart or other correspondence regime correlating levels of measured label with levels of antibodies to α -synuclein. The term labeling generally refers to any written or recorded material that is attached to, or otherwise accompanies a kit at any time during its manufacture, transport, sale or use. For example, the term labeling encompasses advertising leaflets and brochures, packaging materials, instructions, audio or video cassettes, computer discs, as well as writing imprinted directly on kits.

[0166] Also provided are diagnostic kits for performing *in vivo* imaging. Such kits typically contain an antibody binding to an epitope of α -synuclein as described herein. The antibody can be labeled or a secondary labeling reagent is included in the kit. The kit can include instructions for performing an *in vivo* imaging assay.

[0167] All patent filings, website, other publications, accession numbers and the like cited above or below are incorporated by reference in their entirety for all purposes to the same extent as if each individual item were specifically and individually indicated to be so incorporated by reference. If different versions of a sequence are associated with an accession number at different times, the version associated with the accession number at the effective filing date of this application is meant. The effective filing date means the earlier of the actual filing date or filing date of a priority application referring to the accession number if applicable. Likewise if different versions of a publication, website or the like are published at different times, the version most recently published at the effective filing date of the application is meant unless otherwise indicated. Any feature, step, element, embodiment, or aspect of the invention can be used in combination with any other unless specifically indicated otherwise. Although the present invention has been described in some detail by way of illustration and example for purposes of clarity and understanding, it will be apparent that certain changes and modifications may be practiced within the scope of the appended claims.

EXAMPLES

Example 1: Isolation of murine 5C1

[0168] The murine 5C1 antibody was generated in a mouse injected with a peptide conjugate containing the peptide immunogen VDPDNEAYEGGC (SEQ ID NO: 14) coupled to a sheep anti- mouse antibody. The peptide, which includes residues 118-126 of α -synuclein fused to a C-terminal GGC peptide, was coupled to the sheep anti-mouse antibody via a maleimide linker bound to the C-terminal cysteine residue.

Example 2: Passive Immunization with α -synuclein antibodies

[0169] To test the effect of α -synuclein antibodies on an animal model for Lewy Body disease, various α -synuclein antibodies were used to passively immunize mice. 3-4 month old wildtype, α -synuclein knockout, and α -synuclein transgenic (line 61) female mice were used (n=14/group). Antibodies that were tested included:

9E4 (IgG1, epitope: amino acids 118-126 of α -synuclein);

5C1 (IgG1, immunogen: amino acids 118-126 of α -synuclein, cys-linker);

5D12(IgG2, immunogen: amino acids 118-126 of α -synuclein, n-linker);

1H7 (IgG1, epitope: amino acids 91-99 of α -synuclein); and

27-1 (IgG1 control antibody).

[0170] Mice received an antibody dosage of 10 mg/kg over a 5 month period, for a total of 21 injections. In addition, the animals were injected with lentivirus (LV) expressing human α -synuclein (wt) by unilateral introduction of human α -synuclein (wt) into the hippocampus.

[0171] Readout antibodies included α -synuclein antibodies from Chemicon (epitope: full-length α -synuclein), Millipore (epitope: full-length α -synuclein), and ELADW 105 (epitope: amino acids 121-124 of α -synuclein, preferably with α -synuclein truncated at residue 122-124).

[0172] **Endpoints:** Antibody titers were monitored prior to termination of the experiment. Behavior was assessed using the Morris Water Maze (MWM) and horizontal round beam tests. The round beam test assesses motor balance, coordination, and gait using two beams of varying diameter. Beam A (the training beam) is larger in diameter, and therefore easier to traverse. Beam D (the testing beam) is smaller in diameter, and therefore more difficult to traverse. Water maze performance was carried out at weeks 10 and just prior to termination. On termination of

the experiment, mice were sacrificed and neuropathology measurements were obtained for α -synuclein aggregation, synaptophysin, and MAP2. In addition, biochemistry measurements were obtained for α -synuclein, PSD95, and synaptophysin. Selected multilabeling and confocal labeling were carried out using synaptic, neuronal and glial markers.

[0173] Results: The results showed that all antibodies, except 5D12, produced significant reduction in α -syn accumulation and preservation of synaptic and dendritic densities, as well as positive outcomes in MWM performance. The 9E4 antibody was effective in *in vitro* and *in vivo* studies as well as behavioral assays. In particular, the results indicate that α -synuclein antibodies may reduce neuritic/axonal α -synuclein aggregates.

[0174] Behavioral Results: The 5C1 and 9E4 antibodies improved water maze performance in α -synuclein transgenic mice, as did 1H7, albeit to a lesser extent. See Figure 3. In contrast, the 5D12 antibody did not improve water maze performance in α -synuclein transgenic mice. With regard to the horizontal round beam test, the 9E4 and 1H7 antibodies improved performance as measured both by speed and number of errors, whereas the 5D12 and 5C1 antibodies did not. See Figure 4. The data in Figure 4 is presented as the number of slips/10cm (i.e., “errors”) and the ratio of distance traveled divided by time taken to travel the distance (i.e., “speed,” measured in units of 10cm/sec).

[0175] Neuropathology Results: The 5C1, 9E4, and 1H7 antibodies reduced ELADW-105 positive neuritic dystrophy, whereas the 5D12 antibody did not. In α -synuclein transgenic mice, the 9E4 antibody reduced the area of neuropil by 43% in the neocortex and by 40% in the basal ganglia, as compared to control mice (i.e., mice receiving the 27-1 IgG1 control antibody). The 9E4 antibody also preserved staining for synaptophysin and MAP2 in the neocortex and basal ganglia.

Example 3: Sequencing of variable domains of 5C1

[0176] mRNA was extracted and purified from a 5C1 hybridoma cell pellet using QIAGEN® OLIGOTEX® mRNA kit. Purified mRNA was next transcribed into cDNA using an oligo dT anti-sense primer and the INVITROGEN® SUPERSCRIPT® II kit. Nucleic acid sequences coding for the 5C1 heavy chain and light chain variable regions were amplified from the cDNA by PCR, using degenerate VH and VL sense primers and a gene-specific (CH/CL) anti-sense primer. The PCR products, which were designed to include the sequence of the signal peptide,

variable domain, and constant domain (up to the anti-sense primer), were gel-purified, cloned into a blunt vector or TA vector, and then sequenced. Sequences were deduced from analysis of at least 3 independent clones having an open reading frame starting with a methionine and extending through the variable region into the constant region.

[0177] Nucleic acid encoding the 5C1 heavy chain variable region has the sequence of SEQ ID NO: 5. The corresponding protein sequence (Fig. 1), which includes a signal peptide at positions 1-19 (underlined) is as follows:

MERHWIFLFLLSVTGGVHSQVQLQQSGAELAKPGTSVQMSCKASGYFTNYWMN
WIKARPGQGLEWIGATNPNGYTDYNQRFKDKAILTADKSSNTAYMHLSSLTSE
 DSAVYFCASGGHLAYWGQGT VVT VSA (SEQ ID NO: 6)

[0178] Nucleic acid encoding the 5C1 light chain variable region has the sequence of SEQ ID NO: 7. The corresponding protein sequence (Fig. 2), which includes a signal peptide at positions 1-19 (underlined) is as follows:

MKLPVRLLVLMFWIPASSSDVVMTQIPLYLSVSPGDQASISCRSSQSLFHSGKN
TYLHWY LQKPGQSPKLLINRVSNRFSGV PDRFSGSGSGTDFTLKI SGVEAEDLG
 VYFCSQSAHVPWTFGGGTKLEIR (SEQ ID NO: 8)

[0179] The amino acid sequence for the mature 5C1 heavy chain variable region (SEQ ID NO: 9) is shown in Table 1 (below), and the corresponding amino acid sequence for the mature 5C1 light chain variable region (SEQ ID NO: 24) is shown in Table 2 (below). Kabat numbering is used throughout.

Example 4: Humanization of Murine 5C1

[0180] Analysis of the CDRs of the 3H6 Vh region reveals a 5 residue CDR-H1 (SEQ ID NO: 10), a 17 residue CDR-H2 (SEQ ID NO: 11), and a 6 residue CDR-H3 (SEQ ID NO: 12).

Similar analysis of the CDRs of the 3H6 Vk region reveals a 16 residue CDR-L1 (SEQ ID NO: 25), a 7 residue CDR-L2 (SEQ ID NO: 26), and a 9 residue CDR-L3 (SEQ ID NO: 27).

[0181] Analysis of the residues at the interface between the 5C1 Vk and Vh regions reveals that most of the residues are the ones commonly found.

[0182] A search of the non-redundant protein sequence database from NCBI allowed selection of suitable human frameworks into which to graft the 5C1 murine CDRs. For Vk, a human kappa light chain with NCBI accession code CAB51293.1 (GI:5578786; SEQ ID NO: 28) was

chosen. For Vh, human Ig heavy chain AAY42876.1 (GI:66096557; SEQ ID NO: 13) was chosen.

[0183] Exemplary humanized Vh and Vk designs, with backmutations based on the selected human frameworks, are shown in Table 1 and Table 2, respectively.

Exemplary Humanized Vh Designs

[0184] Five different humanized versions of the 5C1 Vh region were designed, H1, H2, H3, H4, and H5. In selecting backmutations, residues H11, H27, H30, H48, H67, H69, H73, H91, and H94 were ultimately focused on. In each of the humanized Vh region designs, residues H11, H27, H30, H48, and H73 were backmutated to L, Y, T, I, and K, respectively, because the residues formed part of CDR-H1 according to the Chothia definition (H27 and H30) or the corresponding residues in the human framework sequence are low frequency residues (V at position H11, M at position H48, and E at position H73). For version H1 (SEQ ID NO: 14), additional residues H67 and H69 were backmutated (to A and L, respectively) to preserve CDR packing. In version H2 (SEQ ID NO: 15), no further backmutations were introduced (i.e., the backmutations at positions H67 and H69 in version H1 were eliminated). In version H3 (SEQ ID NO: 16), additional residues H67, H69, H91, and H94 were backmutated (to A, L, F, and S, respectively). The H67, H69, and H94 backmutations were to preserve CDR packing, while H91, a Vh/Vk interface residue, was backmutated to test its impact on the interface. In version H4 (SEQ ID NO: 17), additional residues H67, H69, and H94 were backmutated (to A, L, and S, respectively). Thus, version H4 differs from H3 in that the backmutation at H91 is eliminated. In version H5 (SEQ ID NO: 18), additional residue H94 was also backmutated (to S), to preserve CDR packing.

Table 1: Humanized 5C1 Vh Regions

| Kabat # | Linear # | FR or CDR | Murine 5C1 (SEQ ID NO: 9) | Hu VH Acceptor FR (SEQ ID NO: 13) | 5C1 H1 (SEQ ID NO: 14) | 5C1 H2 (SEQ ID NO: 15) | 5C1 H3 (SEQ ID NO: 16) | 5C1 H4 (SEQ ID NO: 17) | 5C1 H5 (SEQ ID NO: 18) |
|---------|----------|-----------|---------------------------|-----------------------------------|------------------------|------------------------|------------------------|------------------------|------------------------|
| | | | | Acc#AAY42876.1 | | | | | |
| 1 | 1 | Fr1 | Q | Q | Q | Q | Q | Q | Q |
| 2 | 2 | Fr1 | V | V | V | V | V | V | V |

| Kabat # | Linear # | FR or CDR | Murine 5C1 (SEQ ID NO: 9) | Hu VH Acceptor FR (SEQ ID NO: 13) | 5C1 H1 (SEQ ID NO: 14) | 5C1 H2 (SEQ ID NO: 15) | 5C1 H3 (SEQ ID NO: 16) | 5C1 H4 (SEQ ID NO: 17) | 5C1 H5 (SEQ ID NO: 18) |
|---------|----------|-----------|---------------------------|-----------------------------------|------------------------|------------------------|------------------------|------------------------|------------------------|
| 3 | 3 | Fr1 | Q | Q | Q | Q | Q | Q | Q |
| 4 | 4 | Fr1 | L | L | L | L | L | L | L |
| 5 | 5 | Fr1 | Q | V | V | V | V | V | V |
| 6 | 6 | Fr1 | Q | Q | Q | Q | Q | Q | Q |
| 7 | 7 | Fr1 | S | S | S | S | S | S | S |
| 8 | 8 | Fr1 | G | G | G | G | G | G | G |
| 9 | 9 | Fr1 | A | A | A | A | A | A | A |
| 10 | 10 | Fr1 | E | E | E | E | E | E | E |
| 11 | 11 | Fr1 | L | V | L | L | L | L | L |
| 12 | 12 | Fr1 | A | K | K | K | K | K | K |
| 13 | 13 | Fr1 | K | K | K | K | K | K | K |
| 14 | 14 | Fr1 | P | P | P | P | P | P | P |
| 15 | 15 | Fr1 | G | G | G | G | G | G | G |
| 16 | 16 | Fr1 | T | S | S | S | S | S | S |
| 17 | 17 | Fr1 | S | S | S | S | S | S | S |
| 18 | 18 | Fr1 | V | V | V | V | V | V | V |
| 19 | 19 | Fr1 | Q | K | K | K | K | K | K |
| 20 | 20 | Fr1 | M | V | V | V | V | V | V |
| 21 | 21 | Fr1 | S | S | S | S | S | S | S |
| 22 | 22 | Fr1 | C | C | C | C | C | C | C |
| 23 | 23 | Fr1 | K | K | K | K | K | K | K |
| 24 | 24 | Fr1 | A | A | A | A | A | A | A |
| 25 | 25 | Fr1 | S | S | S | S | S | S | S |
| 26 | 26 | Fr1 | G | G | G | G | G | G | G |
| 27 | 27 | Fr1 | Y | G | Y | Y | Y | Y | Y |
| 28 | 28 | Fr1 | T | T | T | T | T | T | T |
| 29 | 29 | Fr1 | F | F | F | F | F | F | F |
| 30 | 30 | Fr1 | T | N | T | T | T | T | T |
| 31 | 31 | CDR-H1 | N | N | N | N | N | N | N |
| 32 | 32 | CDR-H1 | Y | Y | Y | Y | Y | Y | Y |
| 33 | 33 | CDR-H1 | W | A | W | W | W | W | W |
| 34 | 34 | CDR-H1 | M | I | M | M | M | M | M |
| 35 | 35 | CDR-H1 | N | N | N | N | N | N | N |
| 35A | | CDR-H1 | — | — | — | — | — | — | — |
| 35B | | CDR-H1 | — | — | — | — | — | — | — |

| Kabat # | Linear # | FR or CDR | Murine 5C1 (SEQ ID NO: 9) | Hu VH Acceptor FR (SEQ ID NO: 13) | 5C1 H1 (SEQ ID NO: 14) | 5C1 H2 (SEQ ID NO: 15) | 5C1 H3 (SEQ ID NO: 16) | 5C1 H4 (SEQ ID NO: 17) | 5C1 H5 (SEQ ID NO: 18) |
|---------|----------|-----------|---------------------------|-----------------------------------|------------------------|------------------------|------------------------|------------------------|------------------------|
| 36 | 36 | Fr2 | W | W | W | W | W | W | W |
| 37 | 37 | Fr2 | I | V | V | V | V | V | V |
| 38 | 38 | Fr2 | K | R | R | R | R | R | R |
| 39 | 39 | Fr2 | A | Q | Q | Q | Q | Q | Q |
| 40 | 40 | Fr2 | R | A | A | A | A | A | A |
| 41 | 41 | Fr2 | P | P | P | P | P | P | P |
| 42 | 42 | Fr2 | G | G | G | G | G | G | G |
| 43 | 43 | Fr2 | Q | Q | Q | Q | Q | Q | Q |
| 44 | 44 | Fr2 | G | G | G | G | G | G | G |
| 45 | 45 | Fr2 | L | L | L | L | L | L | L |
| 46 | 46 | Fr2 | E | E | E | E | E | E | E |
| 47 | 47 | Fr2 | W | W | W | W | W | W | W |
| 48 | 48 | Fr2 | I | M | I | I | I | I | I |
| 49 | 49 | Fr2 | G | G | G | G | G | G | G |
| 50 | 50 | CDR-H2 | A | G | A | A | A | A | A |
| 51 | 51 | CDR-H2 | T | I | T | T | T | T | T |
| 52 | 52 | CDR-H2 | N | I | N | N | N | N | N |
| 52A | 53 | CDR-H2 | P | P | P | P | P | P | P |
| 52B | | CDR-H2 | — | — | — | — | — | — | — |
| 52C | | CDR-H2 | — | — | — | — | — | — | — |
| 53 | 54 | CDR-H2 | N | I | N | N | N | N | N |
| 54 | 55 | CDR-H2 | N | F | N | N | N | N | N |
| 55 | 56 | CDR-H2 | G | G | G | G | G | G | G |
| 56 | 57 | CDR-H2 | Y | T | Y | Y | Y | Y | Y |
| 57 | 58 | CDR-H2 | T | T | T | T | T | T | T |
| 58 | 59 | CDR-H2 | D | T | D | D | D | D | D |
| 59 | 60 | CDR-H2 | Y | Y | Y | Y | Y | Y | Y |
| 60 | 61 | CDR-H2 | N | A | N | N | N | N | N |
| 61 | 62 | CDR-H2 | Q | Q | Q | Q | Q | Q | Q |
| 62 | 63 | CDR-H2 | R | K | R | R | R | R | R |
| 63 | 64 | CDR-H2 | F | F | F | F | F | F | F |
| 64 | 65 | CDR-H2 | K | Q | K | K | K | K | K |
| 65 | 66 | CDR-H2 | D | G | D | D | D | D | D |
| 66 | 67 | Fr3 | K | R | R | R | R | R | R |
| 67 | 68 | Fr3 | A | V | A | V | A | A | V |

| Kabat # | Linear # | FR or CDR | Murine 5C1 (SEQ ID NO: 9) | Hu VH Acceptor FR (SEQ ID NO: 13) | 5C1 H1 (SEQ ID NO: 14) | 5C1 H2 (SEQ ID NO: 15) | 5C1 H3 (SEQ ID NO: 16) | 5C1 H4 (SEQ ID NO: 17) | 5C1 H5 (SEQ ID NO: 18) |
|---------|----------|-----------|---------------------------|-----------------------------------|------------------------|------------------------|------------------------|------------------------|------------------------|
| 68 | 69 | Fr3 | I | T | T | T | T | T | T |
| 69 | 70 | Fr3 | L | I | L | I | L | L | I |
| 70 | 71 | Fr3 | T | T | T | T | T | T | T |
| 71 | 72 | Fr3 | A | A | A | A | A | A | A |
| 72 | 73 | Fr3 | D | D | D | D | D | D | D |
| 73 | 74 | Fr3 | K | E | K | K | K | K | K |
| 74 | 75 | Fr3 | S | S | S | S | S | S | S |
| 75 | 76 | Fr3 | S | T | T | T | T | T | T |
| 76 | 77 | Fr3 | N | N | N | N | N | N | N |
| 77 | 78 | Fr3 | T | T | T | T | T | T | T |
| 78 | 79 | Fr3 | A | A | A | A | A | A | A |
| 79 | 80 | Fr3 | Y | Y | Y | Y | Y | Y | Y |
| 80 | 81 | Fr3 | M | M | M | M | M | M | M |
| 81 | 82 | Fr3 | H | E | E | E | E | E | E |
| 82 | 83 | Fr3 | L | L | L | L | L | L | L |
| 82A | 84 | Fr3 | S | S | S | S | S | S | S |
| 82B | 85 | Fr3 | S | S | S | S | S | S | S |
| 82C | 86 | Fr3 | L | L | L | L | L | L | L |
| 83 | 87 | Fr3 | T | R | R | R | R | R | R |
| 84 | 88 | Fr3 | S | S | S | S | S | S | S |
| 85 | 89 | Fr3 | E | E | E | E | E | E | E |
| 86 | 90 | Fr3 | D | D | D | D | D | D | D |
| 87 | 91 | Fr3 | S | T | T | T | T | T | T |
| 88 | 92 | Fr3 | A | A | A | A | A | A | A |
| 89 | 93 | Fr3 | V | V | V | V | V | V | V |
| 90 | 94 | Fr3 | Y | Y | Y | Y | Y | Y | Y |
| 91 | 95 | Fr3 | F | Y | Y | Y | F | Y | Y |
| 92 | 96 | Fr3 | C | C | C | C | C | C | C |
| 93 | 97 | Fr3 | A | A | A | A | A | A | A |
| 94 | 98 | Fr3 | S | R | R | R | S | S | S |
| 95 | 99 | CDR-H3 | G | E | G | G | G | G | G |
| 96 | 100 | CDR-H3 | G | G | G | G | G | G | G |
| 97 | 101 | CDR-H3 | H | N | H | H | H | H | H |
| 98 | | CDR-H3 | — | L | — | — | — | — | — |
| 99 | | CDR-H3 | — | N | — | — | — | — | — |

| Kabat # | Linear # | FR or CDR | Murine 5C1 (SEQ ID NO: 9) | Hu VH Acceptor FR (SEQ ID NO: 13) | 5C1 H1 (SEQ ID NO: 14) | 5C1 H2 (SEQ ID NO: 15) | 5C1 H3 (SEQ ID NO: 16) | 5C1 H4 (SEQ ID NO: 17) | 5C1 H5 (SEQ ID NO: 18) |
|---------|----------|-----------|---------------------------|-----------------------------------|------------------------|------------------------|------------------------|------------------------|------------------------|
| 100 | | CDR-H3 | — | W | — | — | — | — | — |
| 100A | 102 | CDR-H3 | L | L | L | L | L | L | L |
| 100B | | CDR-H3 | — | — | — | — | — | — | — |
| 100C | | CDR-H3 | — | — | — | — | — | — | — |
| 100D | | CDR-H3 | — | — | — | — | — | — | — |
| 100E | | CDR-H3 | — | — | — | — | — | — | — |
| 100F | | CDR-H3 | — | — | — | — | — | — | — |
| 100G | | CDR-H3 | — | — | — | — | — | — | — |
| 100H | | CDR-H3 | — | — | — | — | — | — | — |
| 100I | | CDR-H3 | — | — | — | — | — | — | — |
| 100J | | CDR-H3 | — | — | — | — | — | — | — |
| 100K | | CDR-H3 | — | — | — | — | — | — | — |
| 101 | 103 | CDR-H3 | A | D | A | A | A | A | A |
| 102 | 104 | CDR-H3 | Y | P | Y | Y | Y | Y | Y |
| 103 | 105 | Fr4 | W | W | W | W | W | W | W |
| 104 | 106 | Fr4 | G | G | G | G | G | G | G |
| 105 | 107 | Fr4 | Q | Q | Q | Q | Q | Q | Q |
| 106 | 108 | Fr4 | G | G | G | G | G | G | G |
| 107 | 109 | Fr4 | T | T | T | T | T | T | T |
| 108 | 110 | Fr4 | V | L | L | L | L | L | L |
| 109 | 111 | Fr4 | V | V | V | V | V | V | V |
| 110 | 112 | Fr4 | T | T | T | T | T | T | T |
| 111 | 113 | Fr4 | V | V | V | V | V | V | V |
| 112 | 114 | Fr4 | S | S | S | S | S | S | S |
| 113 | 115 | Fr4 | A | S | S | S | S | S | S |

[0185] Exemplary nucleic acid sequences encoding humanized 5C1 H1, H2, H3, H4, and H5 are provided in SEQ ID NOs: 19, 20, 21, 22, and 23, respectively.

Exemplary Humanized Vk Designs

[0186] Four different humanized versions of the 5C1 Vk region were designed, L1, L2, L3, and L4. In selecting backmutations, residues L2, L12, L14, L45, L49, and L87 were ultimately focused on. In each of the humanized Vk region designs, residues L12 and L14 were backmutated to S because the corresponding residues in the human framework sequence (P and

T, respectively) are low frequency residues. For version L1 (SEQ ID NO: 29), additional residues L2, L45, L49, and L87 were backmutated (to V, K, N, and F, respectively). L2 is a canonical/CDR interacting residue; L45 undergoes a polarity/charge switch from the murine to human framework sequences (K to Q), and thus could impact folding; L49 is a Vernier residue; and L87 is a Vh/Vk interface residue. In version L2 (SEQ ID NO: 30), additional residue L45 was backmutated to K. Thus, relative to L1, the backmutations at residues L2, L49, and L87 were eliminated. In version L3 (SEQ ID NO: 31), additional residues L2, L49, and L87 were backmutated (to V, N, and F, respectively). Thus, relative to L1, the backmutation at residue L45 was eliminated. In version L4 (SEQ ID NO: 32), no additional residues were backmutated (i.e., only residues L12 and L14 were backmutated).

Table 2: Humanized 5C1 Vk Regions

| Kabat # | Linear # | FR or CDR | Murine 5C1 VL (SEQ ID NO: 24) | Hu Vk Acceptor Fr (SEQ ID NO: 28) | 5C1 L1 (SEQ ID NO: 29) | 5C1 L2 (SEQ ID NO: 30) | 5C1 L3 (SEQ ID NO: 31) | 5C1 L4 (SEQ ID NO: 32) |
|---------|----------|-----------|-------------------------------|-----------------------------------|------------------------|------------------------|------------------------|------------------------|
| | | | | Acc# CAB51293.1 | | | | |
| 1 | 1 | Fr1 | D | D | D | D | D | D |
| 2 | 2 | Fr1 | V | I | V | I | V | I |
| 3 | 3 | Fr1 | V | V | V | V | V | V |
| 4 | 4 | Fr1 | M | M | M | M | M | M |
| 5 | 5 | Fr1 | T | T | T | T | T | T |
| 6 | 6 | Fr1 | Q | Q | Q | Q | Q | Q |
| 7 | 7 | Fr1 | I | S | S | S | S | S |
| 8 | 8 | Fr1 | P | P | P | P | P | P |
| 9 | 9 | Fr1 | L | L | L | L | L | L |
| 10 | 10 | Fr1 | Y | S | S | S | S | S |
| 11 | 11 | Fr1 | L | L | L | L | L | L |
| 12 | 12 | Fr1 | S | P | S | S | S | S |
| 13 | 13 | Fr1 | V | V | V | V | V | V |
| 14 | 14 | Fr1 | S | T | S | S | S | S |
| 15 | 15 | Fr1 | P | P | P | P | P | P |
| 16 | 16 | Fr1 | G | G | G | G | G | G |
| 17 | 17 | Fr1 | D | E | E | E | E | E |
| 18 | 18 | Fr1 | Q | P | P | P | P | P |
| 19 | 19 | Fr1 | A | A | A | A | A | A |

| Kabat # | Linear # | FR or CDR | Murine 5C1 VL (SEQ ID NO: 24) | Hu Vk Acceptor Fr (SEQ ID NO: 28) | 5C1 L1 (SEQ ID NO: 29) | 5C1 L2 (SEQ ID NO: 30) | 5C1 L3 (SEQ ID NO: 31) | 5C1 L4 (SEQ ID NO: 32) |
|---------|----------|-----------|-------------------------------|-----------------------------------|------------------------|------------------------|------------------------|------------------------|
| 20 | 20 | Fr1 | S | S | S | S | S | S |
| 21 | 21 | Fr1 | I | I | I | I | I | I |
| 22 | 22 | Fr1 | S | S | S | S | S | S |
| 23 | 23 | Fr1 | C | C | C | C | C | C |
| 24 | 24 | CDR-L1 | R | R | R | R | R | R |
| 25 | 25 | CDR-L1 | S | S | S | S | S | S |
| 26 | 26 | CDR-L1 | S | S | S | S | S | S |
| 27 | 27 | CDR-L1 | Q | Q | Q | Q | Q | Q |
| 27A | 28 | CDR-L1 | S | S | S | S | S | S |
| 27B | 29 | CDR-L1 | L | L | L | L | L | L |
| 27C | 30 | CDR-L1 | F | L | F | F | F | F |
| 27D | 31 | CDR-L1 | H | H | H | H | H | H |
| 27E | 32 | CDR-L1 | S | S | S | S | S | S |
| 27F | | CDR-L1 | — | — | — | — | — | — |
| 28 | 33 | CDR-L1 | K | N | K | K | K | K |
| 29 | 34 | CDR-L1 | G | G | G | G | G | G |
| 30 | 35 | CDR-L1 | N | Y | N | N | N | N |
| 31 | 36 | CDR-L1 | T | N | T | T | T | T |
| 32 | 37 | CDR-L1 | Y | Y | Y | Y | Y | Y |
| 33 | 38 | CDR-L1 | L | L | L | L | L | L |
| 34 | 39 | CDR-L1 | H | D | H | H | H | H |
| 35 | 40 | Fr2 | W | W | W | W | W | W |
| 36 | 41 | Fr2 | Y | Y | Y | Y | Y | Y |
| 37 | 42 | Fr2 | L | L | L | L | L | L |
| 38 | 43 | Fr2 | Q | Q | Q | Q | Q | Q |
| 39 | 44 | Fr2 | K | K | K | K | K | K |
| 40 | 45 | Fr2 | P | P | P | P | P | P |
| 41 | 46 | Fr2 | G | G | G | G | G | G |
| 42 | 47 | Fr2 | Q | Q | Q | Q | Q | Q |
| 43 | 48 | Fr2 | S | S | S | S | S | S |
| 44 | 49 | Fr2 | P | P | P | P | P | P |
| 45 | 50 | Fr2 | K | Q | K | K | Q | Q |
| 46 | 51 | Fr2 | L | L | L | L | L | L |
| 47 | 52 | Fr2 | L | L | L | L | L | L |
| 48 | 53 | Fr2 | I | I | I | I | I | I |

| Kabat # | Linear # | FR or CDR | Murine 5C1 VL (SEQ ID NO: 24) | Hu Vk Acceptor Fr (SEQ ID NO: 28) | 5C1 L1 (SEQ ID NO: 29) | 5C1 L2 (SEQ ID NO: 30) | 5C1 L3 (SEQ ID NO: 31) | 5C1 L4 (SEQ ID NO: 32) |
|---------|----------|-----------|-------------------------------|-----------------------------------|------------------------|------------------------|------------------------|------------------------|
| 49 | 54 | Fr2 | N | Y | N | Y | N | Y |
| 50 | 55 | CDR-L2 | R | L | R | R | R | R |
| 51 | 56 | CDR-L2 | V | G | V | V | V | V |
| 52 | 57 | CDR-L2 | S | S | S | S | S | S |
| 53 | 58 | CDR-L2 | N | N | N | N | N | N |
| 54 | 59 | CDR-L2 | R | R | R | R | R | R |
| 55 | 60 | CDR-L2 | F | A | F | F | F | F |
| 56 | 61 | CDR-L2 | S | S | S | S | S | S |
| 57 | 62 | Fr3 | G | G | G | G | G | G |
| 58 | 63 | Fr3 | V | V | V | V | V | V |
| 59 | 64 | Fr3 | P | P | P | P | P | P |
| 60 | 65 | Fr3 | D | D | D | D | D | D |
| 61 | 66 | Fr3 | R | R | R | R | R | R |
| 62 | 67 | Fr3 | F | F | F | F | F | F |
| 63 | 68 | Fr3 | S | S | S | S | S | S |
| 64 | 69 | Fr3 | G | G | G | G | G | G |
| 65 | 70 | Fr3 | S | S | S | S | S | S |
| 66 | 71 | Fr3 | G | G | G | G | G | G |
| 67 | 72 | Fr3 | S | S | S | S | S | S |
| 68 | 73 | Fr3 | G | G | G | G | G | G |
| 69 | 74 | Fr3 | T | T | T | T | T | T |
| 70 | 75 | Fr3 | D | D | D | D | D | D |
| 71 | 76 | Fr3 | F | F | F | F | F | F |
| 72 | 77 | Fr3 | T | T | T | T | T | T |
| 73 | 78 | Fr3 | L | L | L | L | L | L |
| 74 | 79 | Fr3 | K | K | K | K | K | K |
| 75 | 80 | Fr3 | I | I | I | I | I | I |
| 76 | 81 | Fr3 | S | S | S | S | S | S |
| 77 | 82 | Fr3 | G | R | R | R | R | R |
| 78 | 83 | Fr3 | V | V | V | V | V | V |
| 79 | 84 | Fr3 | E | E | E | E | E | E |
| 80 | 85 | Fr3 | A | A | A | A | A | A |
| 81 | 86 | Fr3 | E | E | E | E | E | E |
| 82 | 87 | Fr3 | D | D | D | D | D | D |
| 83 | 88 | Fr3 | L | V | V | V | V | V |

| Kabat # | Linear # | FR or CDR | Murine 5C1 VL (SEQ ID NO: 24) | Hu Vk Acceptor Fr (SEQ ID NO: 28) | 5C1 L1 (SEQ ID NO: 29) | 5C1 L2 (SEQ ID NO: 30) | 5C1 L3 (SEQ ID NO: 31) | 5C1 L4 (SEQ ID NO: 32) |
|---------|----------|-----------|-------------------------------|-----------------------------------|------------------------|------------------------|------------------------|------------------------|
| 84 | 89 | Fr3 | G | G | G | G | G | G |
| 85 | 90 | Fr3 | V | V | V | V | V | V |
| 86 | 91 | Fr3 | Y | Y | Y | Y | Y | Y |
| 87 | 92 | Fr3 | F | Y | F | Y | F | Y |
| 88 | 93 | Fr3 | C | C | C | C | C | C |
| 89 | 94 | CDR-L3 | S | M | S | S | S | S |
| 90 | 95 | CDR-L3 | Q | Q | Q | Q | Q | Q |
| 91 | 96 | CDR-L3 | S | A | S | S | S | S |
| 92 | 97 | CDR-L3 | A | L | A | A | A | A |
| 93 | 98 | CDR-L3 | H | Q | H | H | H | H |
| 94 | 99 | CDR-L3 | V | T | V | V | V | V |
| 95 | 100 | CDR-L3 | P | P | P | P | P | P |
| 95A | | CDR-L3 | — | — | — | — | — | — |
| 95B | | CDR-L3 | — | — | — | — | — | — |
| 95C | | CDR-L3 | — | — | — | — | — | — |
| 95D | | CDR-L3 | — | — | — | — | — | — |
| 95E | | CDR-L3 | — | — | — | — | — | — |
| 95F | | CDR-L3 | — | — | — | — | — | — |
| 96 | 101 | CDR-L3 | W | P | W | W | W | W |
| 97 | 102 | CDR-L3 | T | T | T | T | T | T |
| 98 | 103 | Fr4 | F | F | F | F | F | F |
| 99 | 104 | Fr4 | G | G | G | G | G | G |
| 100 | 105 | Fr4 | G | G | G | G | G | G |
| 101 | 106 | Fr4 | G | G | G | G | G | G |
| 102 | 107 | Fr4 | T | T | T | T | T | T |
| 103 | 108 | Fr4 | K | K | K | K | K | K |
| 104 | 109 | Fr4 | L | V | V | V | V | V |
| 105 | 110 | Fr4 | E | E | E | E | E | E |
| 106 | 111 | Fr4 | I | I | I | I | I | I |
| 106A | | Fr4 | — | — | — | — | — | — |
| 107 | 112 | Fr4 | R | K | K | K | K | K |

[0187] Exemplary nucleic acid sequences encoding humanized 5C1 L1, L2, L3, and L4 are provided in SEQ ID NOs: 33, 34, 35, and 36, respectively.

Example 5: Affinity of Humanized 5C1 Antibodies for Alpha-Synuclein

[0188] The affinity of various combinations of 5C1 humanized heavy chains and humanized light chain proteins for α -synuclein was analyzed by ELISA. As shown in Figure 5, the H1L1 version of humanized 5C1 antibody displayed no affinity for α -synuclein under the assay conditions. In contrast, the chimeric 5C1 antibody had a higher affinity for α -synuclein than the murine 5C1 antibody. Humanized versions H3L4, H4L3, and chimeric H + L3 performed comparably, and almost as well as the chimeric 5C1 antibody. In addition, humanized versions H3L3 and H3L1 performed comparably, though with slightly lower affinity than H3L4, H4L3, and chimeric H + L3.

[0189] Various humanized 5C1 antibody versions were also analyzed by Biacore, to more precisely determine binding affinities. An anti-human IgG CM5 Biacore chip was prepared following the protocol supplied by GE Healthcare. Each humanized 5C1 antibody version was independently captured to a level where R_{\max} would not exceed 50, using the equation:

$$R_{\max} = (\text{RU of captured antibody}) * (\text{MW of Synuclein}) / (\text{MW of captured antibody}) * 2$$

The factor of 2 in the denominator is for the number of binding sites on the antibody. Alpha synuclein was flowed over the chip at a concentration varied from ~10X above the expected KD to ~10X below the expected KD. Data was collected and double reference subtracted to account for drift and a small amount of nonspecific binding. The data was analyzed using BIAcore evaluation software using a 1:1 model and a global fit.

[0190] The results of the Biacore analysis are summarized in Table 3 (below). The data indicates that most of the loss in affinity for alpha synuclein is due to an increased off rate in some of the antibody versions. Based on the affinity data, H4L3 was identified as a preferred antibody.

Table 3: Biacore-Determined Affinities of 5C1 Variant Antibodies

| 5C1 Variant | # Framework Mouse AAs | | K_D | K_{on} | K_{off} |
|-------------|-----------------------|----|---------|---------------------|---------------------|
| | HC | LC | | | |
| m5C1 | 82 | 80 | 68.7 nM | $7.5 \times 10^4/s$ | $5.1 \times 10^3/s$ |
| Ch5C1 | 82 | 80 | 86.0 nM | $6.1 \times 10^4/s$ | $5.3 \times 10^3/s$ |

| 5C1 Variant | # Framework Mouse AAs | | K _D | K _{on} | K _{off} |
|-------------|--|---|----------------|------------------------|-------------------------|
| h5C1_H3L4 | 65, incl. 9 backmutations (V11L, G27Y, N30T, M48I, V67A, I69L, E73K, Y91F, R94S) | 69, incl. 2 backmutations (P12S, T14S) | 1237.0 nM | 4.4x10 ⁴ /s | 54.5x10 ³ /s |
| h5C1_H4L3 | 64, incl. 8 backmutations (V11L, G27Y, N30T, M48I, V67A, I69L, E73K, R94S) | 72, incl. 5 backmutations (I2V, P12S, T14S, Y49N, Y87F) | 119.8 nM | 4.4x10 ⁴ /s | 5.1x10 ³ /s |
| h5C1_H4L4 | | 69, incl. 2 backmutations (P12S, T14S) | 600.9 nM | 5.3x10 ⁴ /s | 32.4x10 ³ /s |
| h5C1_H5L3 | 62, incl. 6 backmutations (V11L, G27Y, N30T, M48I, E73K, R94S) | 72, incl. 5 backmutations (I2V, P12S, T14S, Y49N, Y87F) | 283.1 nM | 3.9x10 ⁴ /s | 11.1x10 ³ /s |
| h5C1_H5L4 | | 69, incl. 2 backmutations (P12S, T14S) | 1062.0 nM | 3.7x10 ⁴ /s | 40.3x10 ³ /s |

Example 6: Alanine Scanning Mutagenesis

[0191] The epitopes bound by antibodies 5C1, 9E4 and 5D12 have been approximately mapped to being within residues 118-126 of alpha synuclein due to the antibodies binding to overlapping peptides. This example describes a more precise mapping, by alanine scanning mutagenesis, of each residue between positions 118 and 126 of alpha synuclein. Alanine is used because of its non-bulky, chemically inert, methyl functional group that nevertheless mimics the secondary structure preferences that many of the other amino acids possess. The upper portions of Figs. 6, 7 and 8 show the results of Western blots stained with antibodies 9E4, 5C1 and 5D12, respectively. The blots include full-length alpha synuclein and point mutants of alpha synuclein produced by alanine scanning mutagenesis of residues 118-126 and were stained with 0.5 µg/ml of antibody. Mutations at positions 122 and 125 essentially abolish binding of 9E4, whereas mutations at other positions have little if any effect. Thus, 9E4 predominantly contacts residues 122 and 125. Mutations at positions 120-122 essentially abolish binding of 5C1, and mutations

at positions 123 and 124 substantially reduce but do not abolish binding. Thus, 5C1 predominantly contacts residues 120-122 and, to a lesser extent, residues 123-124. Mutations at positions 120-122 essentially abolished binding of 5D12, and mutations at positions 118, 119, 123 and 124 substantially reduced but did not abolish binding. Thus, 5D12 binds predominantly to positions 120-122 and, to a lesser extent, positions 118, 119, 123, and 124. In each of Figs. 6-8, 1H7 antibody is used as a control. 1H7 binds to residues 91-98 of alpha synuclein, and therefore is expected to bind to the alpha synuclein regardless of presence of mutations in residues 118-126.

[0192] The different binding specificities of 9E4 compared to 5C1 and 5D12 may in part reflect their respective methods of production. 9E4 was made by immunization with full-length alpha synuclein resulting in an antibody binding a conformational epitope. 5C1 and 5D12 were made by immunizing with a peptide of 10 amino acids resulting in a linear epitope.

[0193] Fig. 9 is a ball and stick model of the amino acids in alpha synuclein proximate to the binding sites of the 9E4, 5C1 and 5D12 antibodies. The two discontinuous residues of the epitope bound by 9E4, residues 122 and 125, form a pocket in the conformation of the full-length alpha synuclein protein.

[0194] Many changes and modifications can be made thereto without departing from the spirit or scope of the appended claims. Unless otherwise apparent from the context, any step, feature, embodiment, or aspect can be used in combination with any other. All publications, patent filings, web sites, accession numbers and the like mentioned in this specification are herein incorporated by reference in their entirety to the same extent as if each individual publication or patent application was specifically and individually indicated to be incorporated by reference. To the extent different versions of a citation exist, the most recent version at the effective filing date of the application is meant.

What is claimed is:

1. An isolated monoclonal antibody that binds to the same epitope on human alpha-synuclein as antibody 5C1.
2. An isolated monoclonal antibody that binds to human alpha synuclein, wherein alanine scanning mutagenesis of residues 118-126 of full-length human alpha synuclein indicates residues 120, 121, and 122 each contributes to the monoclonal antibody binding more than each of residues 123 and 124, and residues 123 and 124 each contributes to binding more than each of residues 118, 119, 125 and 126.
3. The antibody of claim 2 that binds to human alpha synuclein at an epitope consisting essentially of residues 120-122 of SEQ ID NO:1 and excluding residues 118-119 of SEQ ID NO:1.
4. The antibody of claim 2 that binds to human alpha synuclein at an epitope consisting of residues 120-124 of SEQ ID NO:1.
5. The antibody of claim 1, that is chimeric, veneered, humanized, or human.
6. An antibody comprising three light chain CDRs as defined by Kabat and three heavy chain CDRs as defined by Kabat of monoclonal antibody 5C1, wherein 5C1 is a mouse antibody characterized by a heavy chain variable region having an amino acid sequence comprising SEQ ID NO: 9 and light chain variable region having an amino acid sequence comprising SEQ ID NO: 24.
7. The antibody of claim 6 that is 5C1 or a chimeric, veneered, or humanized form thereof.
8. The antibody of any preceding claim, wherein the antibody is a humanized antibody.
9. The antibody of any preceding claim, wherein the antibody is a chimeric antibody.

10. The antibody of any preceding claim, wherein the antibody is a veneered antibody.
11. The antibody of any preceding claim that is an Fab fragment, or single chain Fv.
12. The antibody of any preceding claim, wherein the isotype is human IgG1.
13. The antibody of any preceding claim having at least one mutation in the constant region.
14. The antibody of claim 13, wherein the mutation reduces complement fixation or activation by the constant region.
15. The antibody of claim 14 having a mutation at one or more of positions 241, 264, 265, 270, 296, 297, 322, 329 and 331 by EU numbering.
16. The antibody of claim 15 having alanine at positions 318, 320 and 322.
17. The antibody of any of claims 1-11, wherein the isotype is of human IgG2 or IgG4 isotype.
18. An antibody comprising a mature heavy chain variable region having an amino acid sequence at least 90% identical to H4 (SEQ ID NO: 17) and a mature light chain variable region having an amino acid sequence at least 90% identical to L3 (SEQ ID NO: 31), wherein the antibody specifically binds to human alpha synuclein.
19. The antibody of claim 18, comprising three Kabat CDRs of SEQ ID NO: 9 and three Kabat CDRs of SEQ ID NO: 24.
20. The antibody of claim 19, provided at least one of positions H11, H27, H30, H48, and H73 is occupied by L, Y, T, I, and K, respectively, and at least one of positions L12 and L14 is occupied by S.

21. The antibody of claim 20, provided positions H11, H27, H30, H48, and H73 are occupied by L, Y, T, I, and K, respectively, and positions L12 and L14 are occupied by S.

22. The antibody of any of claims 19 to 21, provided at least one of positions H67, H69, and H94 is occupied by A, L, and S, respectively.

23. The antibody of claim 22, provided positions H67, H69, and H94 are occupied by A, L, and S, respectively.

24. The antibody of claim 22, provided position H94 is occupied by S.

25. The antibody of any of claims 19 to 21, provided at least one of positions positions L2, L49, and L87 are occupied by V, N, and F, respectively.

26. The antibody of claim 25, provided positions L2, L49, and L87 are occupied by V, N, and F, respectively.

27. The antibody of any of claims 18 to 26, comprising a mature heavy chain variable region having an amino acid sequence at least 95% identical to H4 (SEQ ID NO: 17) and a mature light chain variable region at least 95% identical to L3 (SEQ ID NO: 31).

28. The antibody of any of claims 18-27, wherein the mature heavy chain variable region is fused to a heavy chain constant region and the mature light chain variable region is fused to a light chain constant region.

29. The antibody of claim 28, wherein the heavy chain constant region is a mutant form of a natural human heavy chain constant region which has reduced binding to an Fc γ receptor relative to the natural human heavy chain constant region.

30. The antibody of claim 28 or 29, wherein the heavy chain constant region is of IgG1 isotype.

31. The antibody of claim 28, wherein the mature heavy chain variable region is fused to a heavy chain constant region having the sequence of SEQ ID NO: 38 and/or the mature light chain variable region is fused to a light chain constant region having the sequence of SEQ ID NO: 40.

32. The antibody of any of claims 18-28, provided any differences in CDRs of the mature heavy chain variable region and mature light chain variable region from H4 and L3 (SEQ ID NOS: 17 and 31, respectively) reside in positions H60-H65.

33. The antibody of claim 18, wherein the mature heavy chain variable region has an amino acid sequence designated H4 (SEQ ID NO: 17) and the mature light chain variable region has an amino acid sequence designated L3 (SEQ ID NO: 31).

34. The antibody of claim 18, wherein the mature heavy chain variable region has an amino acid sequence designated H5 (SEQ ID NO: 18) and the mature light chain variable region has an amino acid sequence designated L3 (SEQ ID NO: 31).

35. The antibody of any of claims 1-34, wherein the antibody is a Fab fragment.

36. The antibody of any of claims 1-34, wherein the antibody is at least 95% w/w pure.

37. A pharmaceutical composition comprising an antibody as defined in any of claims 1-36 and a pharmaceutically-acceptable carrier.

38. A nucleic acid encoding the heavy and/or light chain(s) of an antibody as described in any of claims 18-35.

39. A recombinant expression vector comprising a nucleic acid according to claim 38.

40. A host cell transformed with the recombinant expression vector according to claim 39.

41. A method of humanizing an antibody, comprising
determining the sequences of the heavy and light chain variable regions of a mouse antibody,

synthesizing a nucleic acid encoding a humanized heavy chain comprising CDRs of the mouse antibody heavy chain and a nucleic acid encoding a humanized light chain comprising CDRs of the mouse antibody light chain;

expressing the nucleic acids in a host cell to produce a humanized antibody;
wherein the mouse antibody is 5C1.

42. A method of producing a humanized, chimeric or veneered antibody, comprising

culturing cells transformed with nucleic acids encoding the heavy and light chains of the antibody, so that the cells secrete the antibody; and

purifying the antibody from cell culture media;

wherein the antibody is a humanized, chimeric or veneered form of 5C1.

43. A method of producing a cell line producing a humanized, chimeric or veneered antibody, comprising

introducing a vector encoding heavy and light chains of an antibody and a selectable marker into cells;

propagating the cells under conditions to select for cells having increased copy number of the vector,

isolating single cells from the selected cells; and

banking cells cloned from a single cell selected based on yield of antibody;

wherein the antibody is a humanized, chimeric or veneered form of 5C1.

44. The method of claim 43, further comprising propagating the cells under selective conditions and screening for cell lines naturally expressing and secreting at least 100 mg/L/10⁶ cells/24 h.

45. A method of treating or effecting prophylaxis of a Lewy body disease comprising administering an effective regime of an antibody as defined by any of claims 1 to 36 and thereby treating or effecting prophylaxis of the disease.

46. The method of claim 45, wherein the patient has EM sleep behavior disorder (RBD).

47. A method of reducing Lewy body formation in a patient having or at risk of a Lewy body disease, comprising administering to the patient an effective amount of an antibody as defined by any of claims 1 to 36.

48. A method of inhibiting synuclein aggregation or reducing Lewy bodies or synuclein aggregates in a patient having or at risk of a Lewy body disease, comprising administering to the patient an effective amount of an antibody as defined by any of claims 1 to 36.

49. The method of any of claim 45 to 48, wherein the disease is Parkinson's disease.

50. The method of any of claim 45 to 48, wherein the disease is multiple system atrophy (MSA) or Dementia with Lewy Bodies (DLB).

51. The method of any of claim 45 to 50, wherein the method inhibits decline of cognitive function in the patient.

52. The method of any of claim 45 to 50, wherein the method reduces neuritic and/or axonal alpha synuclein aggregates.

53. The method of any of claim 45 to 50, wherein the method reduces neuritic dystrophy in the patient.

54. The method of any of claim 45 to 50, wherein the method preserves synaptic and/or dendritic densities.

55. The method of any of claim 45 to 50, wherein the method preserves synaptophysin and/or MAP2 in the patient.

56. A method of detecting Lewy bodies in a patient having or at risk of a Lewy body disease, comprising administering to the patient an effective amount of an

antibody as defined by any of claims 1 to 36, wherein the antibody binds to Lewy bodies; and detecting bound antibody in the patient.

| | | 5C1-VH | | | | | | | | | | | | | | | | | | | |
|------------------------------|----------|----------|----------|----------|----------|----------|-----|-----|-----|----------|----------|----------|----------|----------|----------|----------|----------|----------|------------------|----------|--|
| Kabat Numbering m5C1VH | 1 | 2 | 3 | 4 | 5 | 6 | 7 | 8 | 9 | 10 | 11 | 12 | 13 | 14 | 15 | 16 | 17 | 18 | 19 | 20 | |
| | Q | V | Q | L | Q | Q | S | G | A | E | L | A | K | P | G | T | S | V | Q | M | |
| Kabat Numbering m5C1VH | 21 | 22 | 23 | 24 | 25 | 26 | 27 | 28 | 29 | 30 | 31 | 32 | 33 | 34 | 35 | 36 | 37 | 38 | 39 | 40 | |
| | S | C | K | A | S | G | Y | T | F | T | <u>N</u> | <u>Y</u> | <u>W</u> | <u>M</u> | <u>N</u> | <u>W</u> | I | K | A | R | |
| Kabat Numbering m5C1VH | 41 | 42 | 43 | 44 | 45 | 46 | 47 | 48 | 49 | 50 | 51 | 52 | 52A | 53 | 54 | 55 | 56 | 57 | 58 | 59 | |
| | P | G | Q | G | L | E | W | I | G | <u>A</u> | <u>T</u> | <u>N</u> | <u>P</u> | <u>N</u> | <u>W</u> | <u>G</u> | <u>Y</u> | <u>T</u> | <u>D</u> | <u>Y</u> | |
| Kabat Numbering m5C1VH | 60 | 61 | 62 | 63 | 64 | 65 | 66 | 67 | 68 | 69 | 70 | 71 | 72 | 73 | 74 | 75 | 76 | 77 | 78 | 79 | |
| | <u>N</u> | <u>Q</u> | <u>R</u> | <u>F</u> | <u>K</u> | <u>D</u> | K | A | I | L | T | A | D | K | S | S | N | T | A | Y | |
| Kabat Numbering m5C1VH | 80 | 81 | 82 | 82A | 82B | 82C | 83 | 84 | 85 | 86 | 87 | 88 | 89 | 90 | 91 | 92 | 93 | 94 | 95 | 96 | |
| | M | H | L | S | S | L | T | S | E | D | S | A | V | Y | F | C | A | S | <u>G</u> | <u>G</u> | |
| Kabat Numbering m5C1VH | 97 | 98 | 99 | 100 | 101 | 102 | 103 | 104 | 105 | 106 | 107 | 108 | 109 | 110 | 111 | 112 | 113 | 114 | - (SEQ ID NO: 9) | | |
| | <u>H</u> | <u>L</u> | <u>A</u> | - | - | <u>Y</u> | W | G | Q | G | T | V | V | T | V | S | A | - | | | |

FIG. 1

| | | 5C1-VL | | | | | | | | | | | | | | | | | | | |
|-----------|----|--------|----|----|----|-----|-----|-----|-----|-----|-----|-----|-----|-----------------|----|----|----|----|----|----|--|
| Kabat | | | | | | | | | | | | | | | | | | | | | |
| Numbering | 1 | 2 | 3 | 4 | 5 | 6 | 7 | 8 | 9 | 10 | 11 | 12 | 13 | 14 | 15 | 16 | 17 | 18 | 19 | 20 | |
| m5C1VL | D | V | V | M | T | Q | I | P | L | Y | L | S | V | S | P | G | D | Q | A | S | |
| Kabat | | | | | | | | | | | | | | | | | | | | | |
| Numbering | 21 | 22 | 23 | 24 | 25 | 26 | 27 | 27A | 27B | 27C | 27D | 27E | 27F | 28 | 29 | 30 | 31 | 32 | 33 | 34 | |
| m5C1VL | I | S | C | R | S | S | Q | S | L | F | H | S | ~ | K | G | N | T | Y | L | H | |
| Kabat | | | | | | | | | | | | | | | | | | | | | |
| Numbering | 35 | 36 | 37 | 38 | 39 | 40 | 41 | 42 | 43 | 44 | 45 | 46 | 47 | 48 | 49 | 50 | 51 | 52 | 53 | 54 | |
| m5C1VL | W | Y | L | Q | K | P | G | Q | S | P | K | L | L | I | N | R | V | S | N | R | |
| Kabat | | | | | | | | | | | | | | | | | | | | | |
| Numbering | 55 | 56 | 57 | 58 | 59 | 60 | 61 | 62 | 63 | 64 | 65 | 66 | 67 | 68 | 69 | 70 | 71 | 72 | 73 | 74 | |
| m5C1VL | F | S | G | V | P | D | R | F | S | G | S | G | S | G | T | D | F | T | L | K | |
| Kabat | | | | | | | | | | | | | | | | | | | | | |
| Numbering | 75 | 76 | 77 | 78 | 79 | 80 | 81 | 82 | 83 | 84 | 85 | 86 | 87 | 88 | 89 | 90 | 91 | 92 | 93 | 94 | |
| m5C1VL | I | S | G | V | E | A | E | D | L | G | V | Y | F | C | S | Q | S | A | H | V | |
| Kabat | | | | | | | | | | | | | | | | | | | | | |
| Numbering | 95 | 96 | 97 | 98 | 99 | 100 | 101 | 102 | 103 | 104 | 105 | 106 | 107 | (SEQ ID NO: 24) | | | | | | | |
| m5C1VL | P | W | T | F | G | G | G | T | K | L | E | I | R | | | | | | | | |

FIG. 2

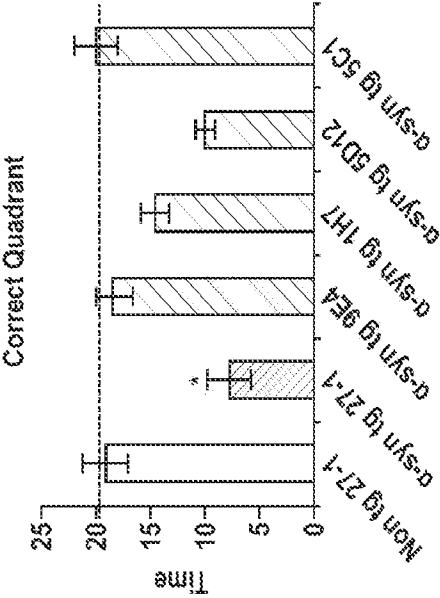
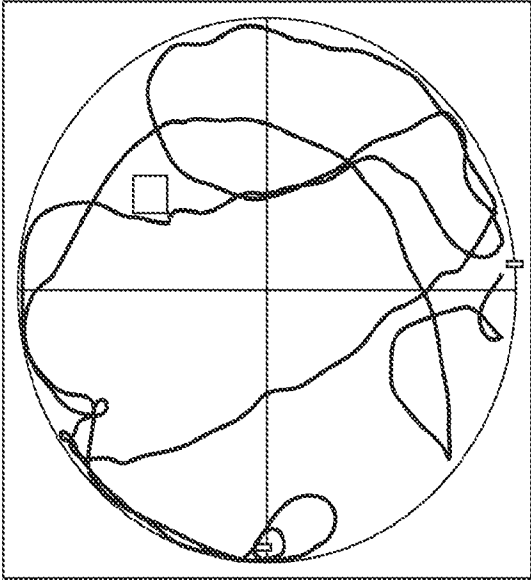

FIG. 3

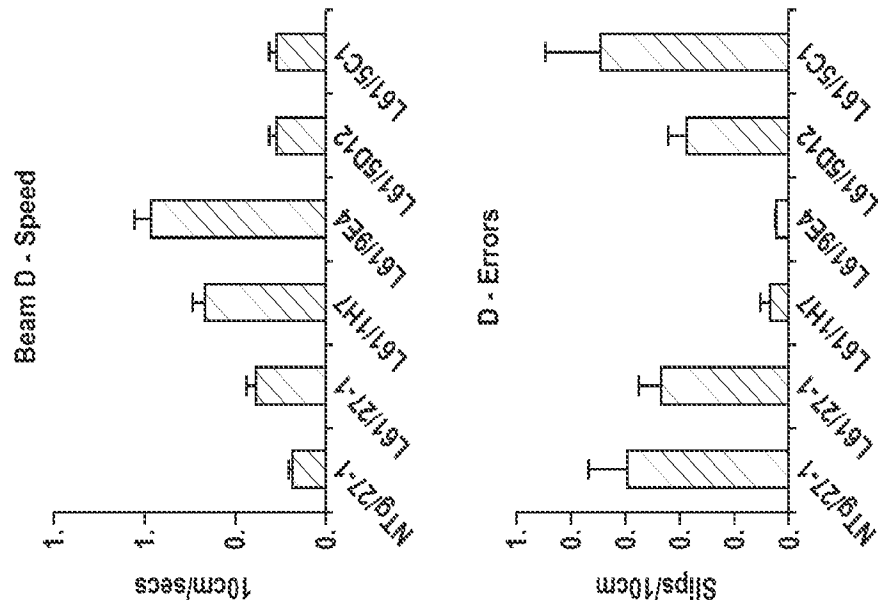
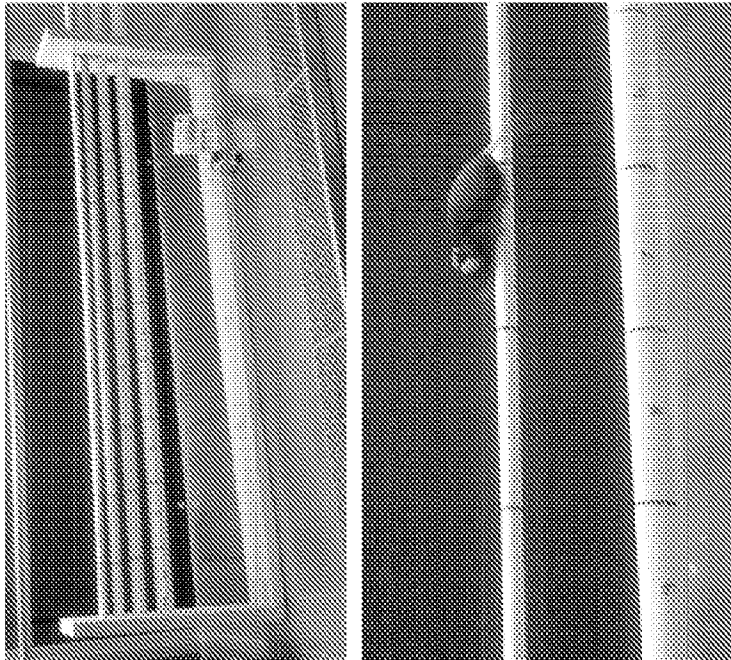

FIG. 4



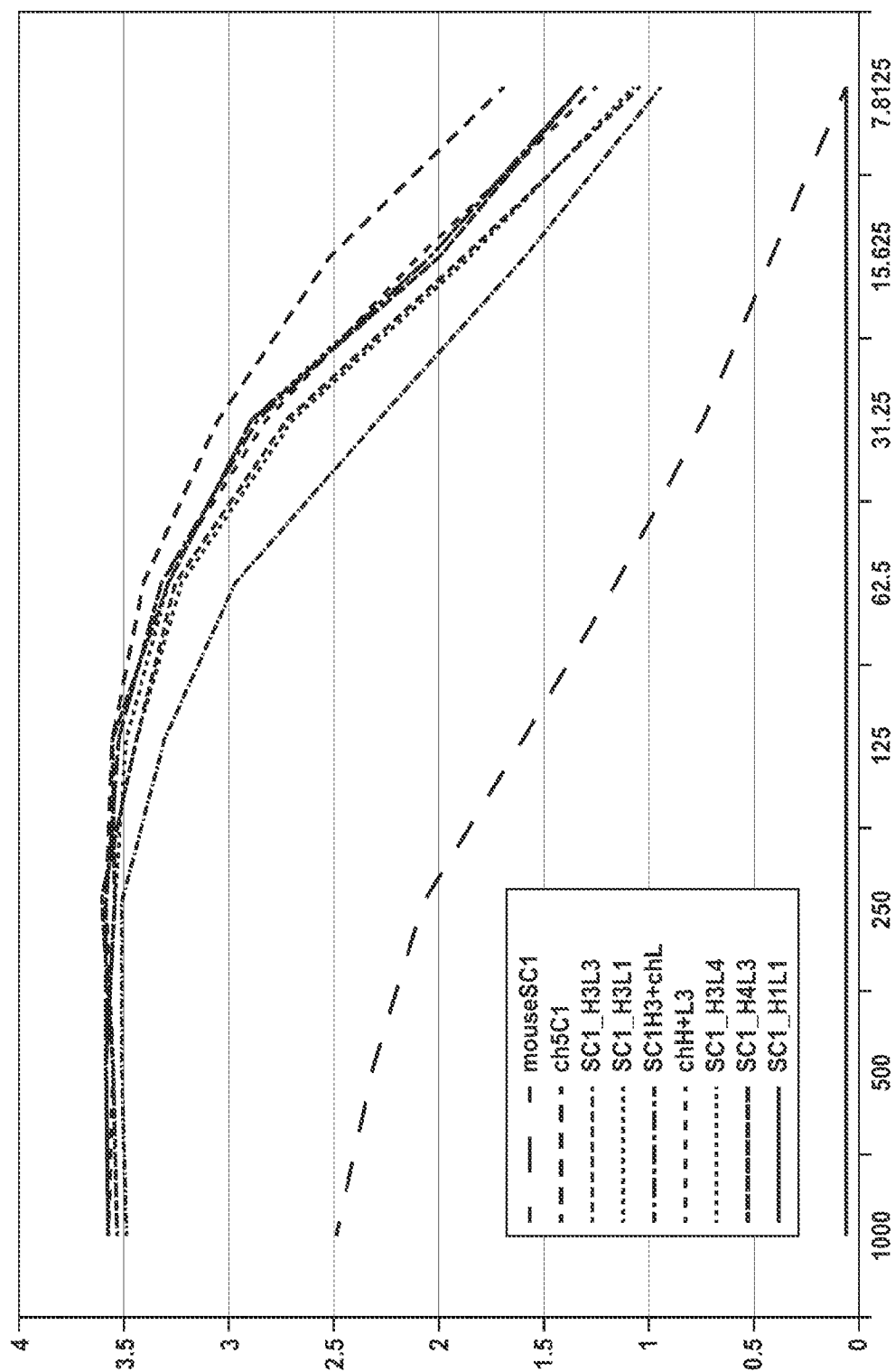

FIG. 5

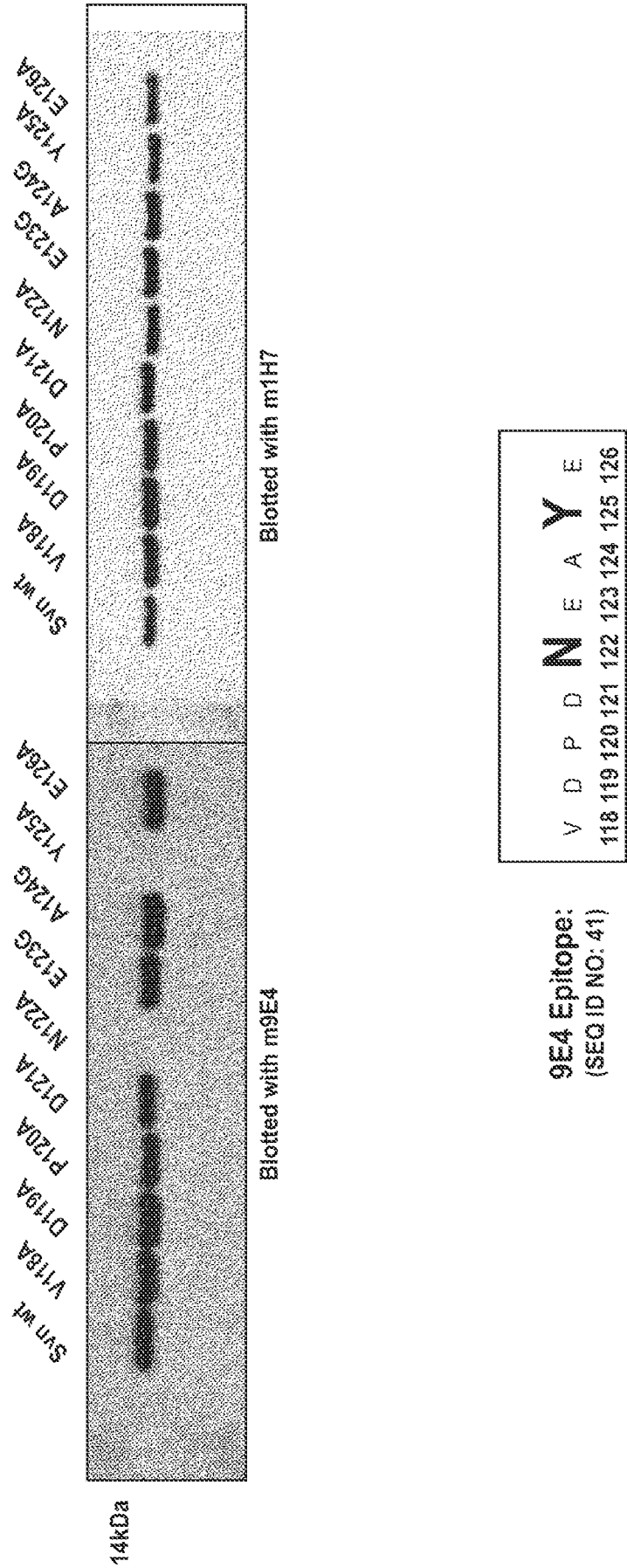

FIG. 6

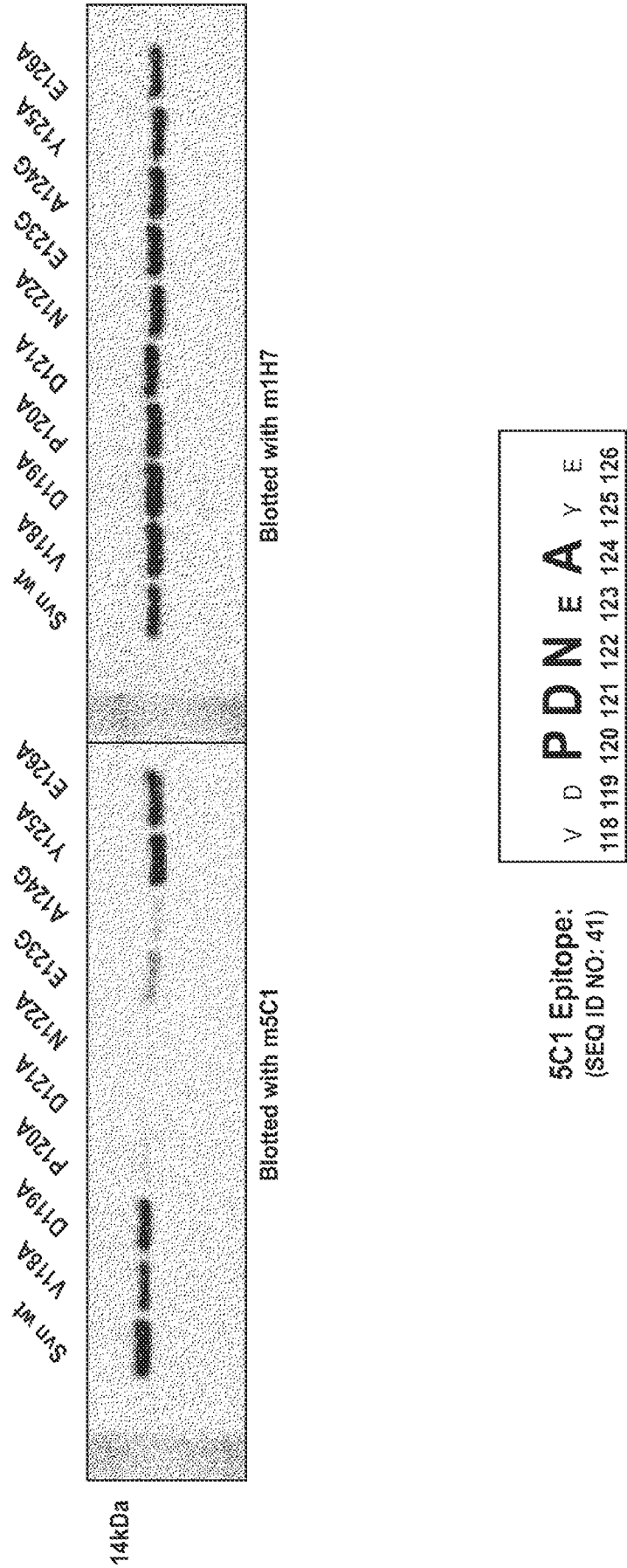

FIG. 7

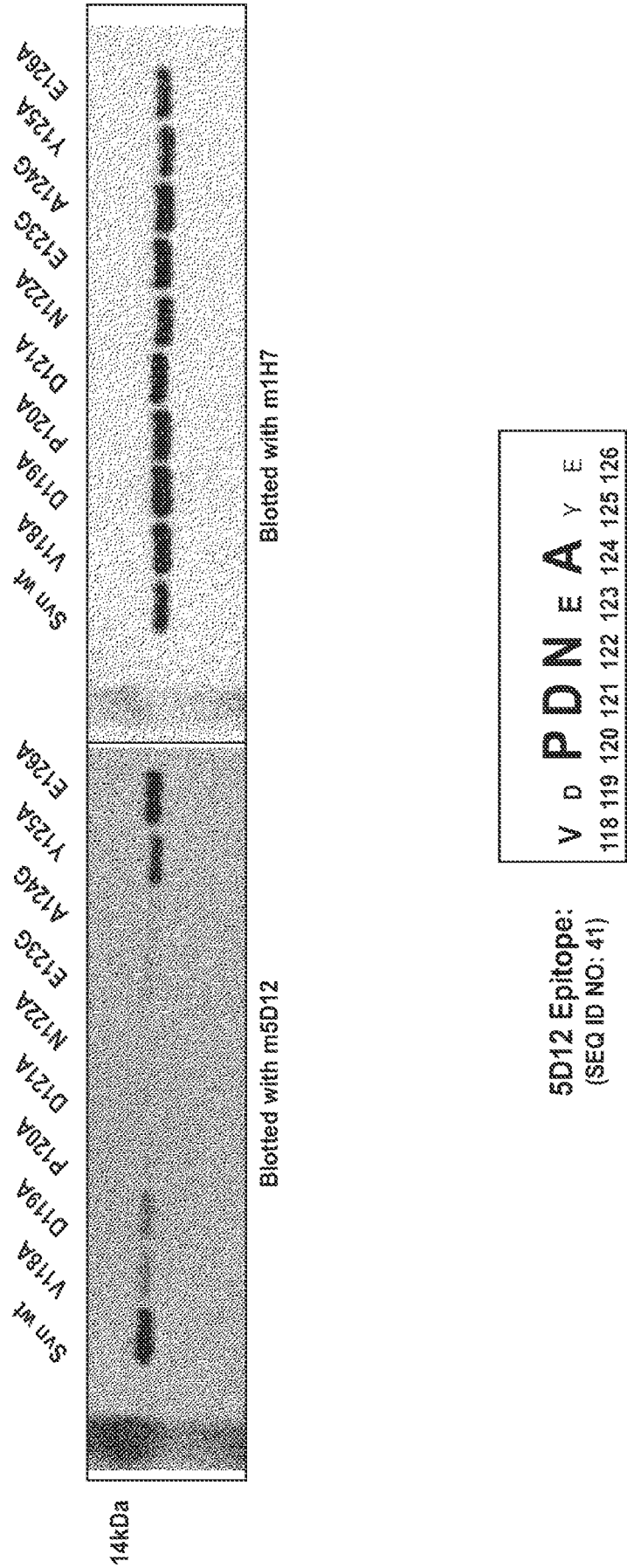

FIG. 8

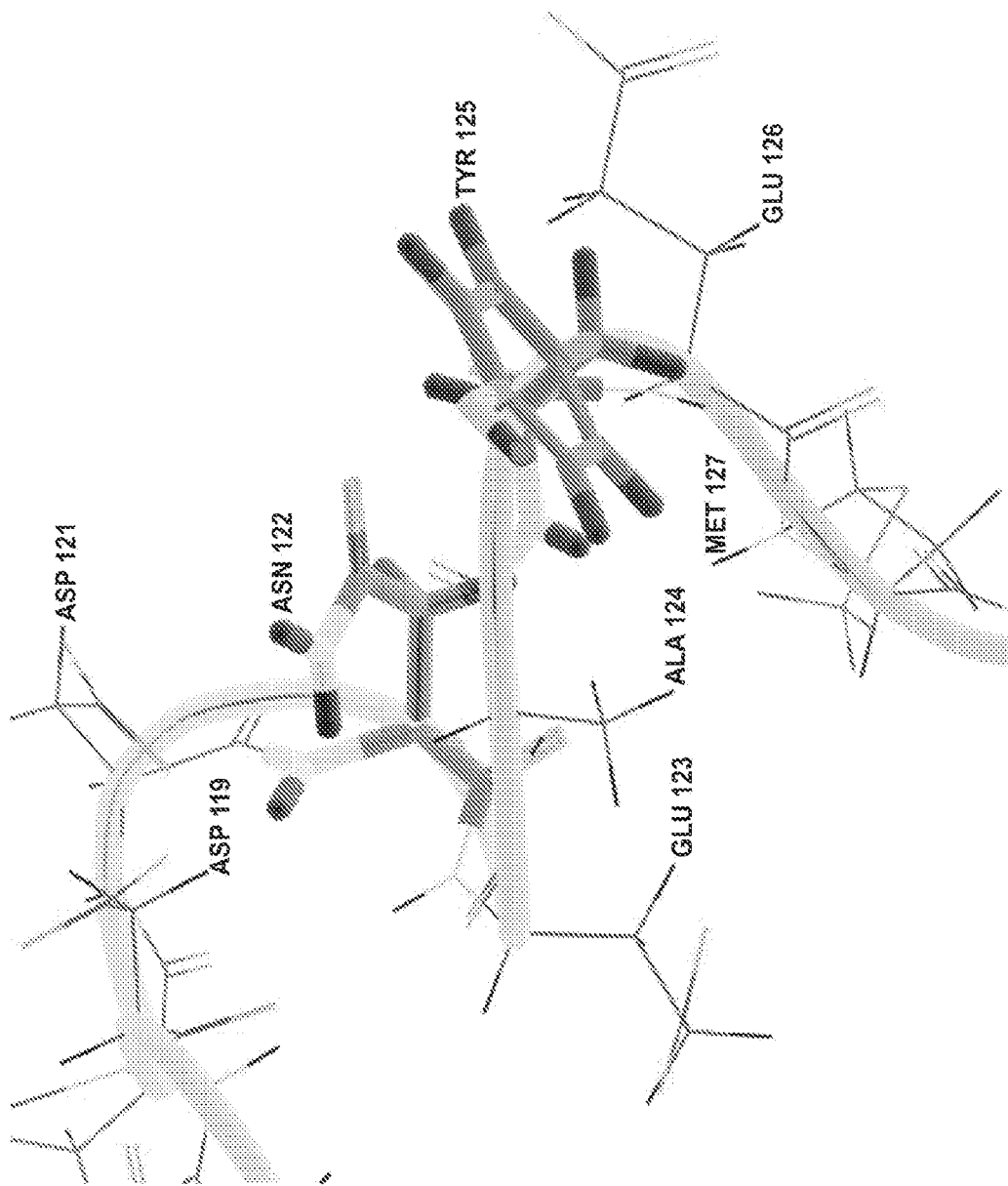

FIG. 9