



(51) International Patent Classification:

G01R 33/38 (2006.01) A61B 5/05 (2006.01)
H01F 7/06 (2006.01)

(21) International Application Number:

PCT/IB2012/056803

(22) International Filing Date:

28 November 2012 (28.11.2012)

(25) Filing Language:

English

(26) Publication Language:

English

(30) Priority Data:

61/566,034 2 December 2011 (02.12.2011) US

(71) Applicant (for all designated States except DE):

KONINKLIJKE PHILIPS ELECTRONICS N.V.
[NL/NL]; High Tech Campus 5, NL-5656 AE Eindhoven (NL).

(71) Applicant (for DE only):

PHILIPS INTELLECTUAL PROPERTY & STANDARDS GMBH [DE/DE];
Lubeckertordamm 5, 20099 Hamburg (DE).

(72) Inventor:

SCHMALE, Ingo; c/o High Tech Campus Building 44, NL-5656 AE Eindhoven (NL).

(74) Agents:

VAN VELZEN, Maaïke, M. et al; High Tech Campus 44, NL-5600 AE Eindhoven (NL).

(81) Designated States (unless otherwise indicated, for every kind of national protection available):

AE, AG, AL, AM, AO, AT, AU, AZ, BA, BB, BG, BH, BN, BR, BW, BY, BZ, CA, CH, CL, CN, CO, CR, CU, CZ, DE, DK, DM, DO, DZ, EC, EE, EG, ES, FI, GB, GD, GE, GH, GM, GT, HN, HR, HU, ID, IL, IN, IS, JP, KE, KG, KM, KN, KP, KR, KZ, LA, LC, LK, LR, LS, LT, LU, LY, MA, MD, ME, MG, MK, MN, MW, MX, MY, MZ, NA, NG, NI, NO, NZ, OM, PA, PE, PG, PH, PL, PT, QA, RO, RS, RU, RW, SC, SD, SE, SG, SK, SL, SM, ST, SV, SY, TH, TJ, TM, TN, TR, TT, TZ, UA, UG, US, UZ, VC, VN, ZA, ZM, ZW.

(84) Designated States (unless otherwise indicated, for every kind of regional protection available):

ARIPO (BW, GH, GM, KE, LR, LS, MW, MZ, NA, RW, SD, SL, SZ, TZ, UG, ZM, ZW), Eurasian (AM, AZ, BY, KG, KZ, RU, TJ, TM), European (AL, AT, BE, BG, CH, CY, CZ, DE, DK, EE, ES, FI, FR, GB, GR, HR, HU, IE, IS, IT, LT, LU, LV, MC, MK, MT, NL, NO, PL, PT, RO, RS, SE, SI, SK, SM, TR), OAPI (BF, BJ, CF, CG, CI, CM, GA, GN, GQ, GW, ML, MR, NE, SN, TD, TG).

[Continued on nextpage]

(54) Title: COIL ARRANGEMENT FOR MPI

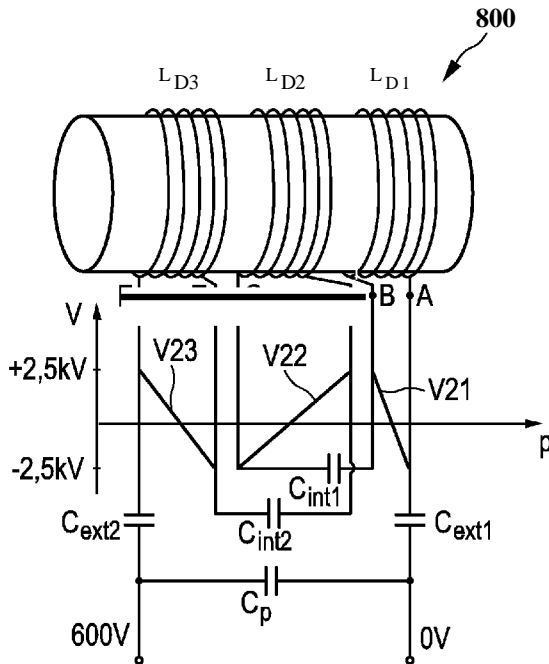

FIG. 18

(57) Abstract: The present invention relates to a coil arrangement, in particular for use in a magnetic particle imaging apparatus (100), comprising a coil split into at least two coil segments, wherein the winding direction is inverted between at least one coil segment to another coil segment, and a capacitor coupled between at least two adjacent coil segments. Further, the present invention relates to such a magnetic particle imaging apparatus, in particular an apparatus (100) for influencing and/or detecting magnetic particles in a field of view (28), which apparatus comprises selection means and drive means (120) wherein at least one drive field coil and/or at least one selection field coil representing a selection field element is implemented by a coil arrangement as proposed according to the present invention.

Wo 2013/080145 A1

Published:

— with international search report (Art. 21(3))

— before the expiration of the time limit for amending the claims and to be republished in the event of receipt of amendments (Rule 48.2(h))

Coil Arrangement for MPI

FIELD OF THE INVENTION

The present invention relates to a coil arrangement, in particular for use in a magnetic particle imaging apparatus. Further, the present invention relates to such a magnetic particle imaging apparatus, in particular an apparatus for influencing and/or detecting magnetic particles in a field of view.

5

BACKGROUND OF THE INVENTION

Magnetic Particle Imaging (MPI) is an emerging medical imaging modality. The first versions of MPI were two-dimensional in that they produced two-dimensional images. Newer versions are three-dimensional (3D). A four-dimensional image of a non-static object can be created by combining a temporal sequence of 3D images to a movie, provided the object does not significantly change during the data acquisition for a single 3D image.

10

MPI is a reconstructive imaging method, like Computed Tomography (CT) or Magnetic Resonance Imaging (MRI). Accordingly, an MP image of an object's volume of interest is generated in two steps. The first step, referred to as data acquisition, is performed using an MPI scanner. The MPI scanner has means to generate a static magnetic gradient field, called the "selection field", which has a (single) field-free point (FFP) or a field-free line (FFL) at the isocenter of the scanner. Moreover, this FFP (or the FFL; mentioning "FFP" in the following shall generally be understood as meaning FFP or FFL) is surrounded by a first sub-zone with a low magnetic field strength, which is in turn surrounded by a second sub-zone with a higher magnetic field strength. In addition, the scanner has means to generate a time-dependent, spatially nearly homogeneous magnetic field. Actually, this field is obtained by superposing a rapidly changing field with a small amplitude, called the "drive field", and a slowly varying field with a large amplitude, called the "focus field". By adding the time-dependent drive and focus fields to the static selection field, the FFP may be moved along a predetermined FFP trajectory throughout a "volume of scanning" surrounding the isocenter. The scanner also has an arrangement of one or more, e.g. three, receive coils and can record any voltages induced in these coils. For the data acquisition, the object to be

15

20

25

imaged is placed in the scanner such that the object's volume of interest is enclosed by the scanner's field of view, which is a subset of the volume of scanning.

The object must contain magnetic nanoparticles or other magnetic non-linear materials; if the object is an animal or a patient, a contrast agent containing such particles is administered to the animal or patient prior to the scan. During the data acquisition, the MPI scanner moves the FFP along a deliberately chosen trajectory that traces out / covers the volume of scanning, or at least the field of view. The magnetic nanoparticles within the object experience a changing magnetic field and respond by changing their magnetization. The changing magnetization of the nanoparticles induces a time-dependent voltage in each of the receive coils. This voltage is sampled in a receiver associated with the receive coil. The samples output by the receivers are recorded and constitute the acquired data. The parameters that control the details of the data acquisition make up the "scan protocol".

In the second step of the image generation, referred to as image reconstruction, the image is computed, or reconstructed, from the data acquired in the first step. The image is a discrete 3D array of data that represents a sampled approximation to the position-dependent concentration of the magnetic nanoparticles in the field of view. The reconstruction is generally performed by a computer, which executes a suitable computer program. Computer and computer program realize a reconstruction algorithm. The reconstruction algorithm is based on a mathematical model of the data acquisition. As with all reconstructive imaging methods, this model can be formulated as an integral operator that acts on the acquired data; the reconstruction algorithm tries to undo, to the extent possible, the action of the model.

Such an MPI apparatus and method have the advantage that they can be used to examine arbitrary examination objects - e.g. human bodies - in a non-destructive manner and with a high spatial resolution, both close to the surface and remote from the surface of the examination object. Such an apparatus and method are generally known and have been first described in DE 101 51 778 A1 and in Gleich, B. and Weizenecker, J. (2005), "Tomographic imaging using the nonlinear response of magnetic particles" in Nature, vol. 435, pp. 1214-1217, in which also the reconstruction principle is generally described. The apparatus and method for magnetic particle imaging (MPI) described in that publication take advantage of the non-linear magnetization curve of small magnetic particles.

Drive coils are needed in MPI to generate the rapidly changing magnetic field ($f \sim 25\text{kHz} \dots 40\text{kHz}$), which has a typical amplitude of 20mT peak. The energy stored in the bore is proportional to the volume, hence rises with the third dimension of the radius. For a human size application, with a bore diameter of approximately 40cm (for a first experimental

demonstrator and more for future products), the energy is around 10J (peak). The reactive power is the product of this times the angular frequency $\omega = 2 * \pi * f$, so $P_{react} \sim 2 \text{ MW}$.

This reactive power can be oscillated between magnetic field in the coil and electric field in the series capacitors by any product of current and voltage. As a typical example, $U_{pk} \sim$
5 15kV , $I_{pk} \sim 250\text{A}$, both of which are challenging to operate.

Further, the design of the MPI apparatus and methods described so far are not yet optimal for human beings.

SUMMARY OF THE INVENTION

10 It is an object of the present invention to provide a coil arrangement which is more suitable for the examination of larger subjects (human beings, animals), in particular for adult human beings, by use of an MPI apparatus. Further, it is an object of the present invention to provide an apparatus for influencing and/or detecting magnetic particles in a field of view that enables the examination of such larger subjects (human beings, animals), in
15 particular for adult human beings.

In a first aspect of the present invention a coil arrangement for use in a magnetic particle imaging apparatus, i.e. an apparatus for influencing and/or detecting magnetic particles in a field of view, is presented comprising:

- a coil split into at least two coil segments, wherein the winding direction is
20 inverted between at least one coil segment to another coil segment,
- a capacitor coupled between at least two adjacent coil segments.

In another aspect of the present invention an apparatus for influencing and/or detecting magnetic particles in a field of view is presented, which apparatus comprises:

- selection means comprising a selection field signal generator unit and
25 selection field elements for generating a magnetic selection field having a pattern in space of its magnetic field strength such that a first sub-zone having a low magnetic field strength where the magnetization of the magnetic particles is not saturated and a second sub-zone having a higher magnetic field strength where the magnetization of the magnetic particles is saturated are formed in the field of view,
- 30 - drive means comprising a drive field signal generator unit and drive field coils for changing the position in space of the two sub-zones in the field of view by means of a magnetic drive field so that the magnetization of the magnetic material changes locally,

wherein at least one drive field coil and/or at least one selection field coil representing a selection field element is implemented by a coil arrangement as proposed by the present invention.

In still another aspect of the present invention an apparatus for influencing
5 and/or detecting magnetic particles in a field of view is presented, which apparatus comprises:

i) selection-and-focus means for generating a magnetic selection-and-focus field having a pattern in space of its magnetic field strength such that a first sub-zone having a low magnetic field strength where the magnetization of the magnetic particles is not saturated and
10 a second sub-zone having a higher magnetic field strength where the magnetization of the magnetic particles is saturated are formed in the field of view and for changing the position in space of the field of view within an examination area, said selection-and-focus means comprising at least one set of selection-and-focus field coils, and a selection-and-focus field generator unit for generating selection-and-focus field currents to be provided to said at least
15 one set of selection-and-focus field coils for controlling the generation of said magnetic selection-and-focus field,

wherein said at least one set of selection-and-focus field coils comprises

- at least one inner selection-and-focus field coil being formed as a closed loop about an inner coil axis, and

20 - a group of at least two outer selection-and-focus field coils arranged at a larger distance from said inner coil axis than said at least one inner selection-and-focus field coil and at different angular positions, each being formed as a closed loop about an associated outer coil axis, and

ii) drive means comprising a drive field signal generator unit and drive field coils
25 for changing the position in space and/or size of the two sub-zones in the field of view by means of a magnetic drive field so that the magnetization of the magnetic material changes locally,

wherein at least one drive field coil and/or at least one selection field coil representing a selection field element is implemented by a coil arrangement as proposed by the present
30 invention.

Preferred embodiments of the invention are defined in the dependent claims. It shall be understood that the claimed apparatus has similar and/or identical preferred embodiments as the claimed coil arrangement and as defined in the dependent claims.

It has been found that a strong current, for instance in the range of 250A as used in drive field coils of a magnetic particle imaging apparatus, requires low-resistance conductors, because their heating is critical. Inside a drive field coil a cooling (e.g. by oil) is generally provided as several kW of real power are dissipated. The cabling connection
5 towards the cooled coil, coming from the capacitors, is more critical, as these cables cannot be immersed in cooling liquid. The current solution is to employ larger cross-section cabling. Current issues can be traded against high-voltage issues; the product needs to be the same.

The optimal current density cannot be laid out along the (e.g. solenoid) coil, as generally one continuous Litz wire is employed. This means that the same diameter, number
10 of wires, individual single wire diameter and filling factor applies at all locations. This leads to suboptimal solutions.

By splitting a coil, in particular a drive field coil of an MPI apparatus, into two or more coil segments and by inverting the winding direction between at least two coil segments, preferably from coil segment to coil segment, the maximal voltage towards ground
15 can be reduced (e.g. divided by $2n$ in case of n coil segments). Further, large potential differences between neighbouring windings can be avoided, and the winding types (e.g. current density, Litz wire diameter, Litz wire filling factor, strand wire diameters filling factors, number of parallel Litz wires or parallel strand wires, types of conductors, types of insulators and/or types of wires etc.) can be independently chosen for each coil segment.

The proposed coil arrangement is preferably used for at least one drive coil, in particular in the form of a solenoid coil, of an MPI apparatus. However, it can also be used for other drive field coils, selection field coil(s), focus field coil(s) or combined selection-
20 and-focus field coil(s) of an MPI apparatus. Even further, the invention can be used in many other applications having similar problems as explained above, such as industrial inductive heating, quadrupole magnets in linear accelerators, or Bitter-magnets.

The preferably proposed MPI apparatus employing combined selection-and-focus field coils is based on the idea to combine the focus field coils and the selection field coils that are generally provided as separate coils in the known MPI apparatus into a combined set of selection-and-focus field coils. Hence, a single current is provided to each of
30 said coils rather than separate currents as conventionally provided to each focus field coil and each selection field coil. The single currents can thus be regarded as two superposed currents for focus field generation and selection field generation. The desired location and movement of the field of view within the examination area can be easily changed by controlling the currents to the various coils. Not all selection-and-focus field coils must, however, always be

provided with control currents, but some coils are only needed for certain movements of the field of view.

The proposed apparatus further provides more freedom of how and where to arrange the coils with respect to the examination area in which the subject is placed. It is particularly possible with this arrangement to build an open scanner that is easily accessible both by the patient and by doctors or medical personnel, e.g. a surgeon during an intervention.

With such an apparatus the magnetic gradient field (i.e. the magnetic selection field) is generated with a spatial distribution of the magnetic field strength such that the field of view comprises a first sub-area with lower magnetic field strength (e.g. the FFP), the lower magnetic field strength being adapted such that the magnetization of the magnetic particles located in the first sub-area is not saturated, and a second sub-area with a higher magnetic field strength, the higher magnetic field strength being adapted such that the magnetization of the magnetic particles located in the second sub-area is saturated. Due to the non-linearity of the magnetization characteristic curve of the magnetic particles the magnetization and thereby the magnetic field generated by the magnetic particles shows higher harmonics, which, for example, can be detected by a detection coil. The evaluated signals (the higher harmonics of the signals) contain information about the spatial distribution of the magnetic particles, which again can be used e.g. for medical imaging, for the visualization of the spatial distribution of the magnetic particles and/or for other applications.

The MPI apparatus according to the present invention are based on a new physical principle (i.e. the principle referred to as MPI) that is different from other known conventional medical imaging techniques, as for example nuclear magnetic resonance (NMR). In particular, this new MPI-principle, does, in contrast to NMR, not exploit the influence of the material on the magnetic resonance characteristics of protons, but rather directly detects the magnetization of the magnetic material by exploiting the non-linearity of the magnetization characteristic curve. In particular, the MPI-technique exploits the higher harmonics of the generated magnetic signals which result from the non-linearity of the magnetization characteristic curve in the area where the magnetization changes from the non-saturated to the saturated state.

According to a preferred embodiment said closed loops of the outer selection-and-focus field coils have a contour in the form of a ring segment. In other words, the windings of each of said outer selection-and-focus field coils are wound as a closed loop, which is arranged along an angular area around said at least one inner selection-and-focus

field coil, which angular area covers a ring segment of a ring enclosing said at least one inner selection-and-focus field coil.

Preferably, said at least one set of selection-and-focus field coils comprises a group of at least four outer selection-and-focus field coils. Generally, even more selection-and-focus field coils may be provided which are preferably arranged at the same distance from the inner coil axis but at different angular positions around said inner coil axis.

For instance, in an embodiment it is provided that said at least one set of selection-and-focus field coils comprises a group of four outer selection-and-focus field coils being arranged at the same distance from the inner coil axis but angularly displaced by 90° with respect to each other. In further embodiments even more groups of outer selection-and-focus field coils, the coils of the various groups being arranged at different distances from the inner coil axis.

In another embodiment said at least one set of selection-and-focus field coils comprises a first inner selection-and-focus field coil and a second inner selection-and-focus field coil being formed as a closed loop about said inner coil axis and having a larger diameter than said first inner selection-and-focus field coil. Even more inner selection-and-focus field coil formed as closed loops about the inner coil axis at different distances may be provided. These inner selection-and-focus field coil are generally more effective for generation of the magnetic selection and focus fields and are, hence, generally provided with control currents all the time during operation of the apparatus.

Preferably, said at least one inner selection-and-focus field coil and/or said outer selection-and-focus field coils are split into at least two, in particular at least four, coil segments, wherein coil segments of a coil are arranged adjacent to each other in the direction of the associated coil axis and wherein adjacent coil segments are electrically connected. In this way the desired current density can be controlled to be higher at certain areas, in particular closer to the examination area, i.e. said coils segments are preferably arranged such that in the direction of the associated coils axis the obtained current density increases with decreasing distance from the examination area. This further increases the efficiency of the generated magnetic fields.

For the purpose of controlling the desired current density different measures with respect to the coil segments can be taken. In particular, one or more coil segments of a coil arranged closer to the examination area are, compared to one or more coil segments of the same coil arranged farther away from the examination area, made of a different material,

have thicker windings, are more compact and/or have a higher thickness in the direction of the associated coil axis.

In a preferred embodiment said selection-and-focus means further comprises at least one pole shoe having a number of pole shoe segments carrying the various selection-
5 and-focus field coils and a pole shoe yoke connecting said pole shoe segments. Such a pole shoe does not only serve as a mechanical carrier for the various coils, but also for increasing the efficiency of the magnetic fields by conducting the magnetic flux.

Preferably, said at least one pole shoe comprises at least one inner pole shoe segment carrying said at least one inner selection-and-focus field coil and at least two outer
10 pole shoe segments arranged at a larger distance from said inner coil axis and each carrying one of said at least two outer selection-and-focus field coils. Thus, the design of the pole shoe is adapted to the design of the selection-and-focus field coils to optimally support the efficiency of the magnetic field generation.

Preferably, said at least one pole shoe comprises at least four outer pole shoe
15 segments each carrying an outer selection-and-focus field coil. Thus, for each outer selection-and-focus field coil an outer pole shoe segment is provided for guiding the magnetic field of the associated selection-and-focus coil. Thus, in an embodiment for the corresponding design of the outer selection-and-focus coils said at least one pole shoe comprises four outer pole shoe segments each carrying an outer selection-and-focus field coil, said outer pole shoe
20 segments being arranged at the same distance from the inner coil axis but angularly displaced by 90° with respect to each other. Still further, each outer pole shoe segment preferably has a cross section in the form of a ring segment.

In still another embodiment, in which said selection-and-focus coil comprises a second inner selection-and-focus coil, said at least one pole shoe comprises a second inner
25 pole shoe segment in the form of a closed ring around said first inner pole shoe segment, said second inner pole shoe segment carrying said second inner selection-and-focus field coil.

In a preferred embodiment at least one inner pole shoe segment and head portions of the outer pole shoe segments facing the examination area are made from a soft-magnetic material having a high saturation induction, in particular FeCo, FeSi, Fe, FeNi, Dy,
30 Gd or an alloy thereof such as $\text{Fe}_{49}\text{V}_{19}\text{Co}_{49}$. Preferably, the complete pole shoe should be made of the best soft-magnetic material that best guides the magnetic flux. However, for cost reasons only part of the pole is made from this material to have the best saturation magnetization there. The tail portions of the outer pole shoe segments facing away from the examination area and the pole shoe yoke are made from a soft-magnetic material having a

lower saturation induction than the material of the inner pole shoe segments, in particular FeSi, FeNi, Permalloy or an alloy thereof such as $\text{Fe}_{73.5}\text{Cu}_1\text{Nb}_3\text{Si}_{15.5}\text{B}_7$.

Further, in an embodiment the pole shoes are made from magnetically conductive sheets, wherein sheets forming the pole shoe segments and an adjacent head portion of the pole shoe yoke are arranged in a direction parallel to the inner coil axis. The sheets are used to suppress eddy currents and are arranged to conduct the magnetic flux.

Preferably, sheets forming the tail portion of the pole shoe yoke are arranged in a direction perpendicular to the inner coil axis. This allows guidance of the magnetic flux while eddy currents are suppressed.

In an embodiment said selection-and-focus means further comprises a pole shoe bearing connecting said pole shoes mechanically, said pole shoe bearing being made of a magnetically conductive material. Said pole shoe bearing is preferably also made from magnetically conductive sheets that are arranged adjacent to each other in the same direction as sheets forming the portion of the pole shoe to which the pole shoe bearing is connected. The pole shoe bearing should both provide a mechanical stability and a good magnetic flux.

In an advantageous embodiment said at least one inner pole shoe segment and said at least one inner selection-and-focus field coil are arranged at a larger distance from the examination area than said outer pole shoe segments and said outer selection-and-focus field coils. This provides the advantage that there is more space for arranging the drive field coils, particularly in case of an apparatus comprising two opposingly arranged sets of selection-and-focus field coil and two opposingly arranged pole shoes, since the drive field coils are preferably not arranged adjacent to the outer pole shoe segments.

A cross section perpendicular to said inner coil axis through a head portion of said second inner pole shoe segment facing said examination area preferably covers a smaller area than a parallel cross section through a tail portion of said second inner pole shoe segment facing away from said examination area. This increases the gradient field strength obtainable for a given electrical current strength.

In another embodiment the outer diameter of said head portion of the second inner pole shoe segment decreases in the direction of the inner coil axis with decreasing distance from the examination area. This provides a higher magnetic flux density on the surface facing the examination area and thus allows providing higher gradients of the magnetic field within the examination area.

Further, in an embodiment a cross section perpendicular to said inner coil axis through a head portion of said outer pole shoe segments facing said examination area covers

a larger area than a parallel cross section through a tail portion of said outer pole shoe segments facing away from said examination area. This measure also contributed to achieving a higher magnetic flux density on the surface facing the examination area.

Another measure contributing to achieving a higher magnetic flux density on the surface facing the examination area is that the distance of the inner diameter of said head portion of the outer pole shoe segments from the inner coil axis decreases in the direction of the inner coil axis with decreasing distance from the examination area.

Preferably, the arrangement of the coils of a set of selection-and-focus field coils is rather flat, wherein said outer coil axes are parallel to each other and to the inner coil axis. This arrangement of the coils is space-saving, relatively easy to manufacture and allows calculating and/or simulating the achievable magnetic fields more easily.

In an embodiment said selection-and-focus means comprises

11) a first set of selection-and-focus field coils,

12) at least one second set of selection-and-focus field coils, and

13) a selection-and-focus field generator unit for generating selection-and-focus field currents to be provided to said first and said sets of selection-and-focus field coils for controlling the generation of said magnetic selection-and-focus field. Preferably, one second set of selection-and-focus field coils arranged on the opposite side of the examination area than said first set of selection-and-focus field coils is used resulting in an apparatus where the examination area is accessible from at least one side. This allows easy positioning of a patient within the examination area, e.g. by just lifting the patient from a transport bed to a patient table arranged in the examination area. This also avoids the need of having many coils arrange coaxially around the examination area so that the examination area has the form of tunnel in between into which the patient has to be moved like in conventional MRI scanners. Patients will thus feel less uncomfortable than in those conventional MRI scanners.

In other embodiments more than two sets of selection-and-focus field coils are provided which are arranged at different angular positions around the examination area. For instance, in case of three sets, they are preferably displaced by an angle of 120° with respect to each other.

Preferably, the selection-and-focus field coils of the first set are identical to the selection-and-focus field coils of the at least one second set. Further, in case of two sets, the various coils of one set are preferably arranged exactly opposite to each respective coils of the other set which also support a more easy calculation of the achievable magnetic fields.

In an embodiment said selection-and-focus field generator unit is configured to generate selection-and-focus field currents individually for each selection-and-focus field coil of said at least one sets of selection-and-focus field coils. This provides the highest flexibility for generating the desired magnetic fields, but also requires the highest number of generator units / channels.

To reduce the number of generator units / channels it is proposed in a preferred embodiment that said selection-and-focus field generator unit is configured to generate selection-and-focus field currents individually for each pair of selection-and-focus field coils of said first and second sets of selection-and-focus field coils, wherein a pair comprises the opposingly arranged selection-and-focus field coils of the two sets.

Another proposal for reducing the number of generator units / channels provides that said selection-and-focus field generator unit is configured to generate selection-and-focus field currents individually for each pair of outer selection-and-focus field coils of said at least one set of selection-and-focus field coils, wherein a pair comprises two opposingly arranged outer selection-and-focus field coils of the same set of selection-and-focus field coils.

Preferably, as mentioned above briefly, the apparatus comprises at least two pole shoes arranged on different sides of said examination area, each pole shoe having a number of pole shoe segments carrying the various selection-and-focus field coils and a pole shoe yoke connecting said pole shoe segments.

To shield the at least one set of selection-and-focus field coils from magnetic fields generated by the drive field coils an inner surface of said at least one set of selection-and-focus field coils facing said examination area is covered by a shielding. This shielding particularly prevents a disturbance of the measurement signal, which would occur if the drive field interacts with the soft-magnetic material.

As mentioned above said drive field coils are arranged in the area between said first inner selection-and-focus field coils of the two sets of selection-and-focus field coils. The drive field coils may be designed such that they are (fixedly or movable) arranged between the two sets of selection-and-focus field coils. In other embodiments, the drive field coils are somewhat flexible and can be arranged on the desired portion of the patient's body before the patient is placed inside the examination area.

Preferably, said drive field coils are smaller in a direction perpendicular to the inner coil axis than the distance in said direction between two opposing outer selection-and-focus field coils. Further, preferably, said drive field coils comprise two pairs of saddle coils

arranged around a central symmetry axis perpendicular to said inner coil axis and a solenoid coil arranged around said central symmetry axis.

For receiving detection signals for determining the distribution of magnetic particles within the examination area and, thus, for generating images of the examination area, e.g. of the heart region of a patient, the apparatus further comprises a receiving means comprising at least one signal receiving unit and at least one receiving coil for acquiring detection signals, which detection signals depend on the magnetization in the field of view, which magnetization is influenced by the change in the position in space of the first and second sub-zone.

10

BRIEF DESCRIPTION OF THE DRAWINGS

These and other aspects of the invention will be apparent from and elucidated with reference to the embodiment(s) described hereinafter. In the following drawings

Fig. 1 shows a first embodiment of an MPI apparatus,

15

Fig. 2 shows an example of the selection field pattern produced by an apparatus as shown in Fig. 1,

Fig. 3 shows a second embodiment of an MPI apparatus,

Fig. 4 shows a third and a fourth embodiment of an MPI apparatus,

Fig. 5 shows a block diagram of an MPI apparatus according to the present

20

invention,

Fig. 6 shows two perpendicular cross sections through an embodiment of a selection-and-focus field coil arrangement for the third and fourth embodiments of the MPI apparatus,

25

Fig. 7 shows two perpendicular cross sections through an embodiment of a pole shoe arrangement for the third and fourth embodiments of the MPI apparatus,

Fig. 8 shows a perspective view of the embodiment of a pole shoe arrangement shown in Fig. 7,

Fig. 9 shows two perpendicular cross sections through an embodiment of a selection-and-focus field coil arrangement for the third and fourth embodiments of the MPI apparatus,

30

Fig. 10 shows an enlarged of one of the cross sections through an embodiment of one set of selection-and-focus field coils of the selection-and-focus field coil arrangement shown in Fig. 9,

Fig. 11 shows a perspective view of another embodiment of a pole shoe arrangement for the third and fourth embodiments of the MPI apparatus,

Fig. 12 shows a perspective view of another embodiment of a selection-and-focus field coil arrangement for the third and fourth embodiments of the MPI apparatus,

5 Fig. 13 shows a perspective view of still another embodiment of a selection-and-focus field coil arrangement for the third and fourth embodiments of the MPI apparatus,

Fig. 14 shows a diagram showing the gradient field strength as a function of electrical power for the third and fourth embodiments of the MPI apparatus,

Fig. 15 shows an equivalent circuit diagram of a conventional drive field coil,

10 Fig. 16 shows a conventional solenoid coil and the electric potential over the coil,

Fig. 17 shows an equivalent circuit diagram of a proposed coil arrangement coil,

15 Fig. 18 shows an embodiment of a proposed coil arrangement and the electric potential over the coil, and

Fig. 19 shows various embodiments of winding types for use in a proposed coil arrangement.

DETAILED DESCRIPTION OF THE INVENTION

20 Before the details of the present invention shall be explained, basics of magnetic particle imaging shall be explained in detail with reference to Figs. 1 to 4. In particular, four embodiments of an MPI scanner for medical diagnostics will be described. An informal description of the data acquisition will also be given. The similarities and differences between the different embodiments will be pointed out. Generally, the present
25 invention can be used in all these different embodiments of an MPI apparatus.

The first embodiment 10 of an MPI scanner shown in Fig. 1 has three pairs 12, 14, 16 of coaxial parallel circular coils, these coil pairs being arranged as illustrated in Fig. 1. These coil pairs 12, 14, 16 serve to generate the selection field as well as the drive and focus fields. The axes 18, 20, 22 of the three coil pairs 12, 14, 16 are mutually orthogonal and meet
30 in a single point, designated the isocenter 24 of the MPI scanner 10. In addition, these axes 18, 20, 22 serve as the axes of a 3D Cartesian x-y-z coordinate system attached to the isocenter 24. The vertical axis 20 is nominated the y-axis, so that the x- and z-axes are horizontal. The coil pairs 12, 14, 16 are named after their axes. For example, the y-coil pair 14 is formed by the coils at the top and the bottom of the scanner. Moreover, the coil with the

positive (negative) y-coordinate is called the y^+ -coil (y^- -coil), and similarly for the remaining coils. When more convenient, the coordinate axes and the coils shall be labelled with x_1 , x_2 , and x_3 , rather than with x , y , and z .

The scanner 10 can be set to direct a predetermined, time-dependent electric current through each of these coils 12, 14, 16, and in either direction. If the current flows clockwise around a coil when seen along this coil's axis, it will be taken as positive, otherwise as negative. To generate the static selection field, a constant positive current I^s is made to flow through the z^+ -coil, and the current $-I^s$ is made to flow through the z^- -coil. The z-coil pair 16 then acts as an anti-parallel circular coil pair.

It should be noted here that the arrangement of the axes and the nomenclature given to the axes in this embodiment is just an example and might also be different in other embodiments. For instance, in practical embodiments the vertical axis is often considered as the z-axis rather than the y-axis as in the present embodiment. This, however, does not generally change the function and operation of the device and the effect of the present invention.

The magnetic selection field, which is generally a magnetic gradient field, is represented in Fig. 2 by the field lines 50. It has a substantially constant gradient in the direction of the (e.g. horizontal) z-axis 22 of the z-coil pair 16 generating the selection field and reaches the value zero in the isocenter 24 on this axis 22. Starting from this field-free point (not individually shown in Fig. 2), the field strength of the magnetic selection field 50 increases in all three spatial directions as the distance increases from the field-free point. In a first sub-zone or region 52 which is denoted by a dashed line around the isocenter 24 the field strength is so small that the magnetization of particles present in that first sub-zone 52 is not saturated, whereas the magnetization of particles present in a second sub-zone 54 (outside the region 52) is in a state of saturation. In the second sub-zone 54 (i.e. in the residual part of the scanner's field of view 28 outside of the first sub-zone 52) the magnetic field strength of the selection field is sufficiently strong to keep the magnetic particles in a state of saturation.

By changing the position of the two sub-zones 52, 54 (including the field-free point) within the field of view 28 the (overall) magnetization in the field of view 28 changes.

By determining the magnetization in the field of view 28 or physical parameters influenced by the magnetization, information about the spatial distribution of the magnetic particles in the field of view 28 can be obtained. In order to change the relative spatial position of the two sub-zones 52, 54 (including the field-free point) in the field of view 28, further magnetic

fields, i.e. the magnetic drive field, and, if applicable, the magnetic focus field, are superposed to the selection field 50.

To generate the drive field, a time dependent current I^D_i is made to flow through both x-coils 12, a time dependent current I^D_2 through both y-coils 14, and a time dependent current I^D_3 through both z-coils 16. Thus, each of the three coil pairs acts as a parallel circular coil pair. Similarly, to generate the focus field, a time dependent current I^F_i is made to flow through both x-coils 12, a current I^F_2 through both y-coils 14, and a current I^F_3 through both z-coils 16.

It should be noted that the z-coil pair 16 is special: It generates not only its share of the drive and focus fields, but also the selection field (of course, in other embodiments, separate coils may be provided). The current flowing through the z^\pm -coil is $I^D_3 + I^F_3 \pm I^S$. The current flowing through the remaining two coil pairs 12, 14 is $I^O_k + I^F_k$, $k = 1, 2$. Because of their geometry and symmetry, the three coil pairs 12, 14, 16 are well decoupled. This is wanted.

Being generated by an anti-parallel circular coil pair, the selection field is rotationally symmetric about the z-axis, and its z-component is nearly linear in z and independent of x and y in a sizeable volume around the isocenter 24. In particular, the selection field has a single field-free point (FFP) at the isocenter. In contrast, the contributions to the drive and focus fields, which are generated by parallel circular coil pairs, are spatially nearly homogeneous in a sizeable volume around the isocenter 24 and parallel to the axis of the respective coil pair. The drive and focus fields jointly generated by all three parallel circular coil pairs are spatially nearly homogeneous and can be given any direction and strength, up to some maximum strength. The drive and focus fields are also time-dependent. The difference between the focus field and the drive field is that the focus field varies slowly in time and may have a large amplitude, while the drive field varies rapidly and has a small amplitude. There are physical and biomedical reasons to treat these fields differently. A rapidly varying field with a large amplitude would be difficult to generate and potentially hazardous to a patient.

In a practical embodiment the FFP can be considered as a mathematical point, at which the magnetic field is assumed to be zero. The magnetic field strength increases with increasing distance from the FFP, wherein the increase rate might be different for different directions (depending e.g. on the particular layout of the device). As long as the magnetic field strength is below the field strength required for bringing magnetic particles into the state

of saturation, the particle actively contributes to the signal generation of the signal measured by the device; otherwise, the particles are saturated and do not generate any signal.

The embodiment 10 of the MPI scanner has at least one further pair, preferably three further pairs, of parallel circular coils, again oriented along the x-, y-, and z-axes. These coil pairs, which are not shown in Fig. 1, serve as receive coils. As with the coil pairs 12, 14, 16 for the drive and focus fields, the magnetic field generated by a constant current flowing through one of these receive coil pairs is spatially nearly homogeneous within the field of view and parallel to the axis of the respective coil pair. The receive coils are supposed to be well decoupled. The time-dependent voltage induced in a receive coil is amplified and sampled by a receiver attached to this coil. More precisely, to cope with the enormous dynamic range of this signal, the receiver samples the difference between the received signal and a reference signal. The transfer function of the receiver is non-zero from zero Hertz ("DC") up to the frequency where the expected signal level drops below the noise level. Alternatively, the MPI scanner has no dedicated receive coils. Instead the drive field transmit coils are used as receive coils.

The embodiment 10 of the MPI scanner shown in Fig. 1 has a cylindrical bore 26 along the z-axis 22, i.e. along the axis of the selection field. All coils are placed outside this bore 26. For the data acquisition, the patient (or object) to be imaged is placed in the bore 26 such that the patient's volume of interest - that volume of the patient (or object) that shall be imaged - is enclosed by the scanner's field of view 28 - that volume of the scanner whose contents the scanner can image. The patient (or object) is, for instance, placed on a patient table. The field of view 28 is a geometrically simple, isocentric volume in the interior of the bore 26, such as a cube, a ball, a cylinder or an arbitrary shape. A cubical field of view 28 is illustrated in Fig. 1.

The size of the first sub-zone 52 is dependent on the strength of the gradient of the magnetic selection field and on the field strength of the magnetic field required for saturation, which in turn depends on the magnetic particles. For a sufficient saturation of typical magnetic particles at a magnetic field strength of 80 A/m and a gradient (in a given space direction) of the field strength of the magnetic selection field amounting to 50×10^3 A/m², the first sub-zone 52 in which the magnetization of the particles is not saturated has dimensions of about 1 mm (in the given space direction).

The patient's volume of interest is supposed to contain magnetic nanoparticles. Prior to the diagnostic imaging of, for example, a tumor, the magnetic particles are brought to the volume of interest, e.g. by means of a liquid comprising the magnetic particles which is

injected into the body of the patient (object) or otherwise administered, e.g. orally, to the patient.

Generally, various ways for bringing the magnetic particles into the field of view exist. In particular, in case of a patient into whose body the magnetic particles are to be introduced, the magnetic particles can be administered by use of surgical and non-surgical methods, and there are both methods which require an expert (like a medical practitioner) and methods which do not require an expert, e.g. can be carried out by laypersons or persons of ordinary skill or the patient himself / herself. Among the surgical methods there are potentially non-risky and/or safe routine interventions, e.g. involving an invasive step like an injection of a contrast agent into a blood vessel (if such an injection is at all to be considered as a surgical method), i.e. interventions which do not require considerable professional medical expertise to be carried out and which do not involve serious health risks. Further, non-surgical methods like swallowing or inhalation can be applied.

Generally, the magnetic particles are pre-delivered or pre-administered before the actual steps of data acquisition are carried out. In embodiments, it is, however, also possible that further magnetic particles are delivered / administered into the field of view.

An embodiment of magnetic particles comprises, for example, a spherical substrate, for example, of glass which is provided with a soft-magnetic layer which has a thickness of, for example, 5 nm and consists, for example, of an iron-nickel alloy (for example, Permalloy). This layer may be covered, for example, by means of a coating layer which protects the particle against chemically and/or physically aggressive environments, e.g. acids. The magnetic field strength of the magnetic selection field required for the saturation of the magnetization of such particles is dependent on various parameters, e.g. the diameter of the particles, the used magnetic material for the magnetic layer and other parameters.

In the case of e.g. a diameter of 10 μm with such magnetic particles, a magnetic field of approximately 800 A/m (corresponding approximately to a flux density of 1 mT) is then required, whereas in the case of a diameter of 100 μm a magnetic field of 80 A/m suffices. Even smaller values are obtained when a coating of a material having a lower saturation magnetization is chosen or when the thickness of the layer is reduced.

In practice, magnetic particles commercially available under the trade name Resovist (or similar magnetic particles) are often used, which have a core of magnetic material or are formed as a massive sphere and which have a diameter in the range of nanometers, e.g. 40 or 60 nm.

For further details of the generally usable magnetic particles and particle compositions, the corresponding parts of EP 1304542, WO 2004/091386, WO 2004/091390, WO 2004/091394, WO 2004/091395, WO 2004/091396, WO 2004/091397, WO 2004/091398, WO 2004/091408 are herewith referred to, which are herein incorporated by reference. In these documents more details of the MPI method in general can be found as well.

During the data acquisition, the x-, y-, and z-coil pairs 12, 14, 16 generate a position- and time-dependent magnetic field, the applied field. This is achieved by directing suitable currents through the field generating coils. In effect, the drive and focus fields push the selection field around such that the FFP moves along a preselected FFP trajectory that traces out the volume of scanning - a superset of the field of view. The applied field orientates the magnetic nanoparticles in the patient. As the applied field changes, the resulting magnetization changes too, though it responds nonlinearly to the applied field. The sum of the changing applied field and the changing magnetization induces a time-dependent voltage V_k across the terminals of the receive coil pair along the x_k -axis. The associated receiver converts this voltage to a signal S_k , which it processes further.

Like the first embodiment 10 shown in Fig. 1, the second embodiment 30 of the MPI scanner shown in Fig. 3 has three circular and mutually orthogonal coil pairs 32, 34, 36, but these coil pairs 32, 34, 36 generate the selection field and the focus field only. The z-coils 36, which again generate the selection field, are filled with ferromagnetic material 37. The z-axis 42 of this embodiment 30 is oriented vertically, while the x- and y-axes 38, 40 are oriented horizontally. The bore 46 of the scanner is parallel to the x-axis 38 and, thus, perpendicular to the axis 42 of the selection field. The drive field is generated by a solenoid (not shown) along the x-axis 38 and by pairs of saddle coils (not shown) along the two remaining axes 40, 42. These coils are wound around a tube which forms the bore. The drive field coils also serve as receive coils.

To give a few typical parameters of such an embodiment: The z-gradient of the selection field, G , has a strength of $G/\mu_0 = 2.5$ T/m, where μ_0 is the vacuum permeability. The temporal frequency spectrum of the drive field is concentrated in a narrow band around 25 kHz (up to approximately 150 kHz). The useful frequency spectrum of the received signals lies between 50 kHz and 1 MHz (eventually up to approximately 15 MHz). The bore has a diameter of 120 mm. The biggest cube 28 that fits into the bore 46 has an edge length of $120 \text{ mm}/\sqrt{2} \approx 84$ mm.

Since the construction of field generating coils is generally known in the art, e.g. from the field of magnetic resonance imaging, this subject need not be further elaborated herein.

In an alternative embodiment for the generation of the selection field, permanent magnets (not shown) can be used. In the space between two poles of such (opposing) permanent magnets (not shown) there is formed a magnetic field which is similar to that shown in Fig. 2, that is, when the opposing poles have the same polarity. In another alternative embodiment, the selection field can be generated by a mixture of at least one permanent magnet and at least one coil.

Fig. 4 shows two embodiments of the general outer layout of an MPI apparatus 200, 300. Fig. 4A shows an embodiment of the proposed MPI apparatus 200 comprising two selection-and-focus field coil units 210, 220 which are basically identical and arranged on opposite sides of the examination area 230 formed between them. Further, a drive field coil unit 240 is arranged between the selection-and-focus field coil units 210, 220, which are placed around the area of interest of the patient (not shown). The selection-and-focus field coil units 210, 220 comprise several selection-and-focus field coils for generating a combined magnetic field representing the above-explained magnetic selection field and magnetic focus field. In particular, each selection-and-focus field coil unit 210, 220 comprises a, preferably identical, set of selection-and-focus field coils. Details of said selection-and-focus field coils will be explained below.

The drive field coil unit 240 comprises a number of drive field coils for generating a magnetic drive field. These drive field coils may comprise several pairs of drive field coils, in particular one pair of drive field coils for generating a magnetic field in each of the three directions in space. In an embodiment the drive field coil unit 240 comprises two pairs of saddle coils for two different directions in space and one solenoid coil for generating a magnetic field in the longitudinal axis of the patient.

The selection-and-focus field coil units 210, 220 are generally mounted to a holding unit (not shown) or the wall of room. Preferably, in case the selection-and-focus field coil units 210, 220 comprise pole shoes for carrying the respective coils, the holding unit does not only mechanically hold the selection-and-focus field coil unit 210, 220 but also provides a path for the magnetic flux that connects the pole shoes of the two selection-and-focus field coil units 210, 220.

As shown in Fig. 4A, the two selection-and-focus field coil units 210, 220 each include a shielding layer 211, 221 for shielding the selection-and-focus field coils from magnetic fields generated by the drive field coils of the drive field coil unit 240.

In the embodiment of the MPI apparatus 201 shown in Fig. 4B only a single selection-and-focus field coil unit 220 is provided as well as the drive field coil unit 240. Generally, a single selection-and-focus field coil unit is sufficient for generating the required combined magnetic selection and focus field. Said single selection-and-focus field coil unit 220 may thus be integrated into a (not shown) patient table on which a patient is placed for the examination. Preferably, the drive field coils of the drive field coil unit 240 may be arranged around the patient's body already in advance, e.g. as flexible coil elements. In another implementation, the drive field coil unit 240 can be opened, e.g. separable into two subunits 241, 242 as indicated by the separation lines 243, 244 shown in Fig. 4B in axial direction, so that the patient can be placed in between and the drive field coil subunits 241, 242 can then be coupled together.

In still further embodiments of the MPI apparatus, even more selection-and-focus field coil units may be provided which are preferably arranged according to a uniform distribution around the examination area 230. However, the more selection-and-focus field coil units are used, the more will the accessibility of the examination area for placing a patient therein and for accessing the patient itself during an examination by medical assistance or doctors be limited.

Fig. 5 shows a general block diagram of an MPI apparatus 100 according to the present invention. The general principles of magnetic particle imaging explained above are valid and applicable to this embodiment as well, unless otherwise specified.

The embodiment of the apparatus 100 shown in Fig. 5 comprises various coils for generating the desired magnetic fields. First, the coils and their functions in MPI shall be explained.

For generating the combined magnetic selection-and-focus field, selection-and-focus means 110 are provided. The magnetic selection-and-focus field has a pattern in space of its magnetic field strength such that the first sub-zone (52 in Fig. 2) having a low magnetic field strength where the magnetization of the magnetic particles is not saturated and a second sub-zone (54 in Fig. 4) having a higher magnetic field strength where the magnetization of the magnetic particles is saturated are formed in the field of view 28, which is a small part of the examination area 230, which is conventionally achieved by use of the magnetic selection field. Further, by use the magnetic selection-and-focus field the position

in space of the field of view 28 within the examination area 230 can be changed, as conventionally done by use of the magnetic focus field.

The selection-and- focus means 110 comprises at least one set of selection-and-focus field coils 114 and a selection-and- focus field generator unit 112 for generating
5 selection-and-focus field currents to be provided to said at least one set of selection-and-focus field coils 114 (representing one of the selection-and-focus field coil units 210, 220 shown in Figs. 4A, 4B) for controlling the generation of said magnetic selection-and-focus field. Preferably, a separate generator subunit is provided for each coil element (or each pair of coil elements) of the at least one set of selection-and-focus field coils 114. Said selection-
10 and-focus field generator unit 112 comprises a controllable current source (generally including an amplifier) and a filter unit which provide the respective coil element with the field current to individually set the gradient strength and field strength of the contribution of each coil to the magnetic selection-and-focus field. It shall be noted that the filter unit 114 can also be omitted.

15 For generating the magnetic drive field the apparatus 100 further comprises drive means 120 comprising a drive field signal generator unit 122 and a set of drive field coils 124 (representing the drive coil unit 240 shown in Figs. 4A, 4B) for changing the position in space and/or size of the two sub-zones in the field of view by means of a magnetic drive field so that the magnetization of the magnetic material changes locally. As mentioned
20 above said drive field coils 124 preferably comprise two pairs 125, 126 of oppositely arranged saddle coils and one solenoid coil 127. Other implementations, e.g. three pairs of coil elements, are also possible.

The drive field signal generator unit 122 preferably comprises a separate drive field signal generation subunit for each coil element (or at least each pair of coil elements) of
25 said set of drive field coils 124. Said drive field signal generator unit 122 preferably comprises a drive field current source (preferably including a current amplifier) and a filter unit (which may also be omitted with the present invention) for providing a time-dependent drive field current to the respective drive field coil.

30 The selection-and-focus field signal generator unit 112 and the drive field signal generator unit 122 are preferably controlled by a control unit 150, which preferably controls the selection-and-focus field signal generator unit 112 such that the sum of the field strengths and the sum of the gradient strengths of all spatial points of the selection field is set at a predefined level. For this purpose the control unit 150 can also be provided with control

instructions by a user according to the desired application of the MPI apparatus, which, however, is preferably omitted according to the present invention.

For using the MPI apparatus 100 for determining the spatial distribution of the magnetic particles in the examination area (or a region of interest in the examination area), particularly to obtain images of said region of interest, signal detection receiving means 148, in particular a receiving coil, and a signal receiving unit 140, which receives signals detected by said receiving means 148, are provided. Preferably, three receiving coils 148 and three receiving units 140 - one per receiving coil - are provided in practice, but more than three receiving coils and receiving units can be also used, in which case the acquired detection signals are not 3-dimensional but K-dimensional, with K being the number of receiving coils.

Said signal receiving unit 140 comprises a filter unit 142 for filtering the received detection signals. The aim of this filtering is to separate measured values, which are caused by the magnetization in the examination area which is influenced by the change in position of the two part-regions (52, 54), from other, interfering signals. To this end, the filter unit 142 may be designed for example such that signals which have temporal frequencies that are smaller than the temporal frequencies with which the receiving coil 148 is operated, or smaller than twice these temporal frequencies, do not pass the filter unit 142. The signals are then transmitted via an amplifier unit 144 to an analog/digital converter 146 (ADC).

The digitalized signals produced by the analog/digital converter 146 are fed to an image processing unit (also called reconstruction means) 152, which reconstructs the spatial distribution of the magnetic particles from these signals and the respective position which the first part-region 52 of the first magnetic field in the examination area assumed during receipt of the respective signal and which the image processing unit 152 obtains from the control unit 150. The reconstructed spatial distribution of the magnetic particles is finally transmitted via the control means 150 to a computer 154, which displays it on a monitor 156. Thus, an image can be displayed showing the distribution of magnetic particles in the field of view of the examination area.

In other applications of the MPI apparatus 100, e.g. for influencing the magnetic particles (for instance for a hyperthermia treatment) or for moving the magnetic particles (e.g. attached to a catheter for moving the catheter or attached to a medicament for moving the medicament to a certain location) the receiving means may also be omitted or simply not used.

Further, an input unit 158 may optionally be provided, for example a keyboard. A user may therefore be able to set the desired direction of the highest resolution

and in turn receives the respective image of the region of action on the monitor 156. If the critical direction, in which the highest resolution is needed, deviates from the direction set first by the user, the user can still vary the direction manually in order to produce a further image with an improved imaging resolution. This resolution improvement process can also
5 be operated automatically by the control unit 150 and the computer 154. The control unit 150 in this embodiment sets the gradient field in a first direction which is automatically estimated or set as start value by the user. The direction of the gradient field is then varied stepwise until the resolution of the thereby received images, which are compared by the computer 154, is maximal, respectively not improved anymore. The most critical direction can therefore be
10 found respectively adapted automatically in order to receive the highest possible resolution.

While generally selection field coils and focus field coils are implemented as separate elements according to the present invention, according to a preferred embodiment of the present invention said selection-and-focus field coils 114 comprise at least one inner selection-and-focus field coil 115 being formed as a closed loop about an inner coil axis
15 115a, and a group of at least two outer selection-and-focus field coils 116, 117 arranged at a larger distance from said inner coil axis 115a than said at least one inner selection-and-focus field coil 115 and at different angular positions, each being formed as a closed loop about an associated outer coil axis 116a, 117a as shown in Figs. 6A and 6B showing perpendicular cross sections. Preferably, two additional outer selection-and-focus field coils 118, 119, each
20 being formed as a closed loop about an associated outer coil axis 118a, 119a are provided as indicated by the dashed lines in Fig. 6B.

It is generally possible according to the present invention that the selection-and-focus field means only comprises various coils as shown in Fig. 6. However, it is preferred according to the present invention that the selection-and-focus field means are a
25 combination of magnetic material in the form of one or more pole shoes, particularly soft-magnetic material, and electromagnetic coils. The at least one pole shoe serves for conducting the magnetic flux and, thus, for increasing the generation of the required magnetic fields.

An embodiment of a pole shoe arrangement is shown in Figs. 7 and 8, wherein
30 Figs. 7A and 7B show two perpendicular cross sections through the pole shoe arrangement 300 and Fig. 8 shows a perspective view of the pole shoe arrangement 300. In this embodiment of the pole shoe arrangement 300 two pole shoes 310, 320 are provided which are connected via a pole shoe bearing 330 mechanically carrying and magnetically coupling the two pole shoes 310, 320. While the pole shoes 310, 320 shown in these figures will, in

this embodiment, have the geometrical properties shown here, the particular shape of the pole shoe bearing 330 is only shown here as a simple example, while the particular shape for a practical application will be determined by construction parameters like the required stability.

As shown in Figs. 7 and 8 each pole shoe 310, 320 comprises at least one, here
5 in this embodiment two, inner pole shoe segments 311, 312 and 321, 322, respectively, and at least two, here in this embodiment four, outer pole shoe segments 313-316 and 323-326, respectively. Further, each pole shoe 310, 320 comprises a pole shoe yoke 317 and 327, respectively, that connects the various pole shoe segments of the same pole shoe.

All pole shoe segments of a common pole shoe are coaxially arranged about
10 the common inner coil axis 115a wherein the second inner pole shoe segments 312, 322 are arranged as rings around the respective inner pole shoe segment 311, 321. The outer pole shoe segments 313-316 and 323-326, respectively, are each designed in form of a ring segment arranged at the same distance around the inner coil axis 115a but have different angular positions as shown in Fig. 7B.

Such an arrangement of pole shoes, on which the various coils of the
15 selection-and-focus field coils are arranged as will be shown and explained below, is advantageous for achieving the desired movement of the selection-and-focus field coil (the first sub-zone 52). The segmentation of the outer pole shoe segments, here in two to four segments (generally at least two segments, but also more segments are possible), is
20 particularly advantageous for movement of the FFP along the x- and y-direction.

In a practical implementation, the distance d_i between the inner pole shoe
segments 311, 321 (in z-direction) is at least so large that a patient as well as drive field coils can be arranged there between. This means that the distance d_i should be at least 40 cm,
preferably at least 45 cm. The distance d_o between the outer pole shoe segments b can be
25 slightly smaller since there between no drive field coils are generally arranged. Hence, the distance d_o should be at least 25 cm, preferably at least 40 cm.

The pole shoes are generally made of soft-magnetic material. Preferably, the
two inner pole shoe segments 311, 312 and 321, 322, respectively, and head portions 313h-
314h and 323h-324h (see Fig. 7A; the head portions of the other outer pole shoe segments are
30 not explicitly shown in this figure) are made from a soft-magnetic material and have a high saturation induction, in particular FeCo, Fe, Dy, Gd or an alloy thereof such as $Fe_{49}V_{1.9}Co_{49}$ (such as the material known under the trade name Vacoflux48). Alternatively, FeNi may be used, but this material has a lower saturation induction. Preferably, the tail portions 313t,
314t and 323t, 324t of the outer pole shoe segments (the tail portions of the outer pole shoe

segments 315 or 316, 325, 326 are not explicitly shown) facing away from the examination area and the pole shoe yoke are made from the same material. However, for cost reasons it is possible to make them from a soft-magnetic material having a lower saturation induction than the material of the inner head pole shoe segments, in particular FeSi, FeNi, Permalloy or an alloy thereof such as $\text{Fe}_{73}\text{Cu}_1\text{Nb}_3\text{Si}_{15}\text{B}_7$ (commonly known as Nanoperm).

Fig. 9 shows two perpendicular cross sections through an embodiment of a selection-and-focus field coil arrangement 400 in which the various selection-and-focus field coils are mounted on a pole shoe arrangement 300 as shown in Figs. 7 and 8.

Fig. 10 shows an enlarged view of a single selection-and-focus field coil sub-unit 410 which will be used to explain further details thereof. The first inner pole shoe segment 311 carries the first inner selection-and-focus field coil 115 which is formed as a ring around said first inner pole shoe segment 311. A second inner selection-and-focus field coil 113 is formed as another ring coil which is carried by the second inner pole shoe segment 312, which itself is formed as a ring around said first inner selection-and-focus field coil 115. Four outer selection-and-focus field coils 116, 117 (only two outer selection-and-focus field coils are shown in Figs. 9 and 10; the other two outer selection-and-focus field coils are not shown in Figs. 9 and 10) are carried by respective outer pole shoe segments 313, 314, 315, 316. Each of said outer selection-and-focus field coils 116, 117 is wound around its associated outer pole shoe segment 313, 314, 315, 316 so that the current flows around the respective outer pole shoe segment. Each outer pole shoe segment 313, 314, 315, 316 has the form of a ring segment arranged at different angular positions around the inner coil axis 115a.

Thus, the selection-and-focus field coil arrangement 400 shown in Fig. 9A comprises in total twelve selection-and-focus field coils, six coils (the coils 113, 115-119) in the upper selection-and-focus field coil sub-unit 410 and six coils (the coils 133, 135, 136; the remaining two coils are not visible in Fig. 9A) in the lower selection-and-focus field coil sub-unit 420. This number shall, however, only be understood as an exemplary number. Other numbers are possible as well. Generally, at least six, preferably at least eight, selection-and-focus field coil units are desired.

Preferably, for each selection-and-focus field coil a single selection-and-focus field generator sub-unit is provided so that each selection-and-focus field coil can be individually controlled by providing an individual current to the selection-and-focus field coil. However, it is also possible to couple selection-and-focus field coils together and provide them with a common current so that the number of selection-and-focus field generator sub-units can be reduced. For instance, in an embodiment the two outer selection-

and-focus field coils 116 and 117 are provided by a common current. Similarly, the other two outer selection-and-focus field coils are coupled together. This means that for such an selection-and-focus field coil arrangement in total eight selection-and-focus field generator sub-units are required.

5 In another embodiment, the two oppositely arranged selection-and-focus field coils of two different selection-and-focus field coil sub-units 410, 420 are coupled together and provided with a common current. For instance, the two (in Fig. 9) outer selection-and-focus field coils on the right-hand side may be coupled together and be provided with the identical current. The same holds for the other outer selection-and-focus field coils.

10 Preferably, according to an embodiment one or more of the selection-and-focus field coils are split into at least two, in particular at least four, coil segments, wherein coil segments of a coil are arranged adjacent to each other in the direction of the associated coil axis (which means, in the direction of the inner coil axis 115a if all coil axes are parallel as in the depicted embodiment) and wherein adjacent coil segments are electrically
15 connected. Preferably, as shown in Figs. 9 and 10, all selection-and-focus field coils are split into several coil segments as indicated by multiple coil sample division lines in Figs. 9A and 10.

For instance, the first inner selection-and-focus field coil 115 is split into four coil segments indicated by letters A, B, C, D in Fig. 10. Similarly, the second inner selection-
20 and-focus field coil 113 and the various outer selection-and-focus field coils 116, 117 are split into a plurality of coil segments indicated by letters A, B, C, etc.

This splitting of the selection-and-focus field coils into several segments enables the realization of different current densities along the respective selection-and-focus field coil. The following table summarizes, as an exemplary embodiment, the maximum
25 current densities for each coil segment. These exemplary values for the current densities are obtained from simulation runs taking into account that different locations of the selection-and-focus field coil require large currents in different coils. Over all, the total of electrical power was at -100 kW. The maximum power in the first inner selection-and-focus field coil was 49 kW, while no more than 38 kW was used for the currents in the second inner
30 selection-and-focus field coil. In each of the outer selection-and-focus field coils no more than 20 kW dissipated.

	curd [A/m ²]	curd [A/mm ²]	
113A	3.9104 E+07	39,1042	
113B	3.0290 E+07	30,2900	
113C	1.4279 E+07	14,2788	
113D	1.2366 E+07	12,3658	5
115A	1.4485 E+07	14,4853	
115B	1.3682 E+07	13,6820	
115C	1.2966 E+07	12,9664	
115D	1.2250 E+07	12,2499	
115E	1.1529 E+07	11,5291	
115F	1.0699 E+07	10,6994	
115G	9.9520 E+06	9,9520	10
115H	8.9570 E+06	8,9570	
115I	1.0142 E+07	10,1418	
115J	7.8558 E+06	7,8558	
115K	4.5355 E+06	4,5355	
115L	4.7809 E+06	4,7809	
117A	7.0403 E+06	7,0403	15
117B	7.0148 E+06	7,0148	
117C	6.9895 E+06	6,9895	
117D	6.9645 E+06	6,9645	
117E	6.9398 E+06	6,9398	
117F	6.9153 E+06	6,9153	
117G	6.8911 E+06	6,8911	
117H	6.8671 E+06	6,8671	
117I	6.8434 E+06	6,8434	20
117J	6.8199 E+06	6,8199	

Preferably, the coil segments are arranged such that in the direction of the associated coil axis in the obtained current density increases with decreasing distance from the examination area. Various embodiments accessed are to obtain this. Preferred
 25 embodiments include that one or more coil segments of the coil arranged closer to the examination area are, compared to one or more coil segments of the same coil arranged further away from the examination area, made of a different material, have thicker windings, are more compact and/or have a higher thickness in the direction of the associated coil axis. For instance, the ratios of the current densities of the different coil segments are used to
 30 determine how the wire cross sections should be varied within each coil. In practice, however, deviations from the theoretical values are certainly required since manufacturers of wires generally provide only a limited number of cross section values.

It can further be observed from Figs. 9 and 10 that in this preferred embodiment a cross section perpendicular to the inner coil axis 115a through a head portion

312h of the second inner pole shoe segment 312 facing the examination area, i.e. a cross section along line X shown in Fig. 10, covers a smaller area than the parallel cross section through a tail portion 312t of said second inner pole shoe segment 312 facing away from said examination area, i.e. along line Y shown in Fig. 10.

5 Preferably, the outer diameter of said head portion 312h of the second inner pole shoe segment 312 decreases in the direction of the inner coil axis 315a with decreasing distance from the examination area 230. In other words, the outer edges of the head portion 312h are inclined in the direction of the inner coil axis 315a.

10 Still further, a cross section perpendicular to the inner coil axis 315a through a head portion 313h, 314h of the outer pole shoe segments 313, 314 (the same holds for the other outer pole shoe segments not explicitly shown in Fig. 10) facing said examination area, i.e. along line X, covers a larger area than a parallel cross section through the tail portion 313t, 314t of said outer pole shoe segments 313, 314 facing away from the examination area, i.e. a cross section along line Y.

15 Still further, the distance of the inner diameter of said head portions 313h, 314h of the outer pole shoe segments 313, 314 (the same holds for the other, not shown outer pole shoe segments) from the inner coil axis 315a decreases in the direction of the inner coil axis 115a with decreasing distance from the examination area 330. In other words, the inner edges of the head portions 313h, 314h are inclined in the direction of the inner coil axis 115a.

20 As shown, the second inner selection-and-focus field coil 113 and the outer selection-and-focus field coils 116, 117 (the same holds for the other not shown outer selection-and-focus field coils) are moved around the respective pole shoe segment assembling the same outer shape than the corresponding pole shoe segment, which is, however, not necessarily required.

25 These measures provide for the highest flux density on the surface of the inner pole shoe segments 311, 312 and the inner selection-and-focus field coils 113, 115 facing the examination area, particularly to obtain a high gradient of the magnetic field. It shall be noted, that also the outer edges of the outer pole shoe segments can be inclined into the direction of the inner coil axis 115a to further increase this effect.

30 For moving the field of view 28 through the examination area, which is conventionally achieved by use of the magnetic focus field, it is generally not required to provide all selection-and-focus field coils with currents. In particular, for moving the field of view 28 in the upper or lower direction, i.e. along the inner direction of the inner coil axis 115a, mainly the two inner selection-and-focus field coils 115, 113 are used. For instance, if

a movement of the field of view 28 is desired from the upper selection-and-focus field coil sub-unit 410 in the direction of the lower selection-and-focus field coil sub-unit 420 a current provided to the first inner selection-and-focus field coil of the lower selection-and-focus field coil sub-unit 420 and to the current provided to the second inner selection-and-focus field coil of the upper selection-and-focus field coil sub-unit 410 are increased. Alternatively or in addition the current provided to the first inner selection-and-focus field coil of the upper selection-and-focus field coil sub-unit 410 and the current provided to the second inner selection-and-focus field coil of the lower selection-and-focus field coil sub-unit 420 are decreased. The outer selection-and-focus field coils need not necessarily be used for such a movement.

If a movement of the field of view 28 is desired in a direction perpendicular to the inner coil axis 115a, the outer selection-and-focus field coils are additionally provided with currents. In particular, by said outer selection-and-focus field coils an additional magnetic field is generated in a direction along the desired direction of movement and perpendicular to the inner coil axis 115a. For instance, if a movement from left to right is desired in Fig. 9A a magnetic field is additionally generated having a north pole on the left side and a south pole on the right side (or vice versa). By the amplitude of the current provided to the outer selection-and-focus field coils it can than be controlled how far the field of view 28 shall be moved in this direction.

The above explanation only provides a brief general idea how movement of the field of view can generally be achieved. In practice, of course, the currents need to be controlled precisely which is, however, only a matter of implementation which strongly depends on the exact layout of the overall arrangement.

With respect to the pole shoes it shall be noted that they are preferably made from magnetically conductive sheets, wherein sheets forming the inner pole shoe segments 311, 312 and an adjacent head portion 317h of the pole shoe yoke 317 of the pole shoe 310 (the same holds for the inner pole shoe segments and the pole shoe yoke of the other pole shoe 320) are arranged along a direction parallel to the inner coil axis 315a. Sheets forming the tail portion 317t of the pole shoe yoke 317 (the same holds for the other pole shoe yoke 327) are preferably arranged in a direction substantially perpendicular to the inner coil axis 315a. This provides for an optimum connectivity of the magnetic flux.

In case of using two or more pole shoes that are connected by a pole shoe bearing 330, as shown in Fig. 8, it is preferred that also the pole shoe bearing 330 is made from magnetically conductive sheets that are arranged adjacent to each other in the same

direction as sheets forming the portion of the pole shoe to which the pole shoe bearing is connected. For instance, if the pole shoe bearing connects to the head portions of the pole shoe yokes, the sheets of the pole shoe bearing are preferably arranged in a direction perpendicular to the inner coil axis. The sheets forming the pole shoe bearing are also
5 arranged in a direction perpendicular to the inner coil axis 315a at least at the connection to the pole shoe yokes. Generally, the sheets should be arranged such that the best magnetic flux connectivity is achieved.

Fig. 11 shows a perspective view of an embodiment of a pole shoe arrangement 500. Compared to the pole shoe arrangement 300 shown in Fig. 8, the outer pole shoe segments are not formed in this embodiment as ring-shaped segments, but the outer pole shoe segments 512-517 (of the first pole shoe 510) and 522-527 (of the second pole shoe 520) are formed as bar-shaped cylinders, preferably in the same shape as the inner pole shoe segments 511, 521. The advantages of such an arrangement are primarily cost savings since only one or two kinds of pole shoes need to be manufactured. The main advantage is realized,
10 if at least a second ring of pole shoes (not shown in Fig. 11) is arranged around the central pole shoe. In other embodiments, also further forms of the pole shoe segments, in particular of the outer pole shoe segments, are useable.

Fig. 12 shows a perspective view of another embodiment of a selection-and-focus field coil arrangement 600. In this embodiment the pole shoe arrangement 500 depicted
20 in Fig. 11 is used, wherein each pole shoe segment is provided with an individual selection-and-focus field coil wound around a ring-shaped coil 611-617 (for the upper selection-and-focus field coil sub-unit 610; the same holds for the lower selection-and-focus field coil sub-unit 620).

There are further embodiments of selection-and-focus field coil arrangements.
25 For instance, in still another embodiment of a selection-and-focus field coil arrangement 600' shown in Fig. 13 a large cylindrical magnetic field coil 631, 632 is placed outside of and around each selection-and-focus field coil sub-unit 610, 620. Further, it is possible to arrange one or more additional magnetic field coil(s) 640 around the magnetic bearing 630 to further strengthen the magnetic field.

30 It shall be noted that in addition to the various selection-and-focus field coils additionally a permanent material in each selection-and-focus field coil sub-unit may be provided to further strengthen the generation of the magnetic selection field for generating the selection-and-focus field coil. This permanent magnet would preferably be located close to the examination zone substituting parts of the soft-magnetic material.

Further, it shall be noted that the cooling means are preferably provided for cooling some or all of the coils. The cooling means may use a cooling fluid like water or oil. The coils may be made from copper or aluminum, but it is also possible to make them from superconductive material, which would then be cooled by use of an appropriate cooling material such as helium. In case of high temperature superconductive conductors the cooling can be achieved by use of gaseous helium. In case of low temperature superconductive conductors the cooling can be achieved by use of liquid helium.

Using the geometry described above different simulation runs were performed. The results obtained this way are summarized in the following.

For the FFP located at the center of the geometry a gradient field strength of 2.5 T/m was obtained with an electrical power of 30 kW. Using 90 kW of electrical power the gradient field strength increased to 3.3 T/m. Fig. 14 shows how the gradient field strength increases with the electrical power. For these simulations only the inner selection-and-focus field coils. No current flew in the outer selection-and-focus field coils. In particular, the electrical power in the second inner selection-and-focus field coils was four times larger than in the first inner selection-and-focus field coils.

With respect to movement in z-direction, using the inner selection-and-focus field coils the FFP could be placed on the z-axis at a distance of 10 cm from the origin. With a total power consumption of 92 kW the gradient field strength obtained was 2.5 T/m. The electrical power was distributed among the coils as follows. For the pole shoe in the direction in which the FFP was moved the first inner selection-and-focus field coil dissipated 49 kW, while no current flew in the second inner selection-and-focus field coil. For the pole shoe in the other direction the first inner selection-and-focus field coil dissipated 5 kW, while 38 kW were necessary in the second inner selection-and-focus field coil.

With respect to movement in x- and/or y-direction, using the outer selection-and-focus field coils the FFP can be moved along x and/or y. For instance, in one of the simulations, the FFP was placed on the x-axis at a distance of 10.1 cm from the origin. Here a total electrical power of 100 kW was used. A power of 40 kW dissipated in four of the outer selection-and-focus field coil, while the remaining 60 kW were used in the inner selection-and-focus field coils. The gradient field strength obtained was 2.2 T/m. Nevertheless, the gradient was rather inhomogeneous. Using common computation methods the values obtained are $G_x = -0,69$ T/m and $G_y = -1,51$ T/m.

For certain applications (MR) it is desirable to generate a magnetic field which does not have an FFP but is rather homogeneous. Simulations were therefore performed in which the current direction in one of the inner pole-shoes was reversed. Using all coils and different distributions of the available power (100 kW) the maximum observed field strength at the origin was 0.45 T. The field strength increases along z and decreases along x/y.

To compute the energy stored in the magnetic field the integral

$$E = \frac{1}{2} \int_V \mathbf{B} \cdot \mathbf{H} dV$$

is evaluated over volume V. Within our simulations the maximum observed energy stored in the magnetic field was below 40 kJ. The maximum was seen in a simulation trying to obtain a homogeneous (MR) field.

Next, a preferred coil arrangement as proposed according to the present invention, in particular as drive field coil, but also as selection field coil, focus field coil and/or selection-and-focus field coil shall be explained. First, in Fig. 15 an equivalent circuit diagram of a conventional drive field coil including a simple matching circuit for use in an MPI apparatus and in Fig. 16 a conventional solenoid coil and the electric potential over the coil are shown. In the equivalent circuit of Fig. 15 typical voltage and current values are also given. The drive field coil L_D is generating the rapidly changing part of the magnetic field in the volume of interest, in which an object/animal/patient will be placed. The coil is chiefly inductive, with a small resistive part; altogether the coil's Q-factor is beyond 200. The matching to the power amplifier (not shown), which is connected to the left of the equivalent circuit, is achieved by a series capacitor C_s and a parallel capacitor C_p .

Fig. 16 shows an example of a solenoid coil 700 which shall be used for explaining the idea of the present invention, which can, however, also be applied in other kinds (shapes) of coils, e.g. saddle coils. Also the proposed idea holds true for other coils within a high-current resonator (not shown here, such as a coupling coil L_M or a coupling transformer). Fig. 16 also shows how the electric potential VI of the windings increases along the inductor 710, i.e. along the position p. This electric potential is measured with respect to ground potential. An object placed inside the bore 720 within the solenoid coil 700 is considered to be at this ground potential. Hence an increase of the winding potential corresponds to an increase of the voltage across the insulator (not shown) that protects the object from this very high voltage.

Fig. 17 shows an equivalent circuit diagram of a proposed coil arrangement coil and Fig. 18 shows an embodiment of a proposed coil arrangement and the electric potential over the coil. Generally, according to the present invention a coil arrangement 800 is proposed comprising a coil 810 split into at least two coil segments (in this embodiment into three coil segments L_{D1} , L_{D2} , L_{D3}) and a capacitor coupled between at least two adjacent coil segments (in this embodiment two capacitors C_{int1} , C_{int2} coupled between the three coil segments L_{D1} , L_{D2} , L_{D3}). The winding direction of the coil segments L_{D1} , L_{D2} , L_{D3} is generally inverted between at least one coil segment to another coil segment, preferably from coil segment to coil segment as provided in this embodiment here.

In this embodiment the capacitance C_s as used in a conventional coil arrangement shown in Figs. 15 and 16 is distributed on several ($n-1+2 = 4$; n being the number of coil segments) capacitors, in particular $n-1 = 2$ electrically internal to the coil, and 2 external to the coil. The relationship for the case of $n=3$ coil segments is:

$$\frac{1}{C_s} = \frac{1}{C_{ext1}} + \frac{1}{C_{int1}} + \frac{1}{C_{int2}} + \frac{1}{C_{ext2}}$$

The sum of the voltage U_{LD} across the $n=3$ coil segments L_{D1} , L_{D2} , L_{D3} remains unchanged. U_{LD} as derived in Fig. 15 is just the sum of the three voltages $U_{LD1} + U_{LD2} + U_{LD3}$ from Fig. 17. The following equation shows this relationship (albeit it being simplified with respect to two aspects: the three inductances L_{D1} , L_{D2} , L_{D3} do not necessarily need to be identical, and the mutual coupling between the three inductances might also be included in a precise analysis):

$$U_{LD} = j\omega L_D \cdot I = j\omega(L_{D1} + L_{D2} + L_{D3}) \cdot I = j\omega L_{D1} I + j\omega L_m I + j\omega L_{D3} I = U_{LD1} + U_{LD2} + U_{LD3}$$

At first glance the windings of the coil segments L_{D1} , L_{D2} , L_{D3} could be arranged with a guard distance in between since here is an enormous voltage difference between adjacent windings belonging to neighbouring coil segments. This causes insulation challenges that are solved by the guard distance in between. However, such a distance consumes much of the usable space.

Hence, it is proposed according to the present invention to change the winding direction (but not for the generated field direction). This is achieved by exchanging the connection points of the neighbouring coil segments L_{D1} , L_{D2} , L_{D3} . In particular, the end point B of the first coil segment L_{D1} is coupled - via the first internal capacitor C_{int1} - to the end point C of the second coil segment L_{D2} , and the start point D of the second coil segment L_{D2} is coupled - via the second internal capacitor C_{int2} - to the start point E of the third coil segment L_{D3} . In other words, compared to the coil arrangement 700 shown in Fig. 16 the

points C and D are exchanged. This marvellously avoids having high potential differences as shown by the potentials V21, V22, V23 along the windings. In fact, adjacent windings for neighbouring coil segments now have identical voltage which severely reduces the breakdown risk

5 Generally, the optimal current density distribution along the bore of a solenoid coil is aimed at leading to a maximal field in the very center and under the constraint that there is only a given sheet thickness to fill with copper/conductors. Optimally, all the space is filled with copper. The optimal current distribution is not uniform along the bore, but has a maximum at the center, and becomes less and less the further away one moves from the
10 center.

 In the field of MPI, drive field frequencies are in the order of 25 to 40kHz requiring the use of Litz wires. Generally, a continuous Litz wire can not change the wire type, i.e. one or more wire parameters like cross section, diameter, single wire diameter, filling factor etc. The only way to reduce the current density is by placing the Litz wires less
15 densely. However, this would waste a lot of useful space between the conductors. A solution to overcome this would be not to have a single continuous Litz wire. Then, the wire type or count can be changed from one coil segment to another. Now, since the connection point would need to be soldered, this joint represents a massive amount of solid material. As it is prone to eddy current heating, it is preferably placed outside of the coil.

20 Fig. 19 shows various embodiments of winding types for use in the proposed coil arrangement. The use of several coil segments according to the present invention provides the possibility of easily using different winding types. The joints at the positions of the terminals of the capacitors are the positions where the winding type can be changed. These joints are placed a bit away from the coil itself, i.e. outside the magnetic field
25 generated by the coil. The ability of using different winding types thus provides the advantages that an optimal current density distribution and an optimal space usage can be achieved.

 As an example, in coil segment n each winding with index k is constituted of two (or more) parallel Litz wires of the same type. For instance, each of these wires could be
30 made of 23000 parallel strands of $20\mu\text{m}$ diameters, have a filling factor of 0.5 and an outer diameter of approx. 4mm. This winding type would distribute the given current over the double length of the bore, hence reduce the current density by a factor of 2. Since the resistance is halved too (two wires in parallel), the overall resistive losses per bore length in

this coil segment is only 25% of the "normal" coil segment (which by definition shall be used in the center of the coil).

In coil segment n+1 larger wire diameters are employed, which basically will have the same effect as in coil segment n. Coil segment n+2 uses a larger wire diameter with
5 a different type of wire, e.g. a different filling factor or a different diameter of the single strand wire (typically around $20\mu\text{m}$). In segment n+3 the "normal" coil segment, located in the center, where a maximum current density needs to be attained.

It shall be noted that a real coil arrangement does generally not use all the various winding types and/or winding types in this sequence as shown in Fig. 19, but that
10 Fig. 19 shall only be understood as an explanation of various examples of winding types that may be used.

While the invention has been illustrated and described in detail in the drawings and foregoing description, such illustration and description are to be considered illustrative or exemplary and not restrictive; the invention is not limited to the disclosed embodiments.
15 Other variations to the disclosed embodiments can be understood and effected by those skilled in the art in practicing the claimed invention, from a study of the drawings, the disclosure, and the appended claims.

In the claims, the word "comprising" does not exclude other elements or steps, and the indefinite article "a" or "an" does not exclude a plurality. A single element or other
20 unit may fulfill the functions of several items recited in the claims. The mere fact that certain measures are recited in mutually different dependent claims does not indicate that a combination of these measures cannot be used to advantage.

Any reference signs in the claims should not be construed as limiting the scope.

CLAIMS:

1. A coil arrangement, in particular for use in a magnetic particle imaging apparatus (100), comprising:

- a coil split into at least two coil segments, wherein the winding direction is inverted between at least one coil segment to another coil segment,
- 5 - a capacitor coupled between at least two adjacent coil segments.

2. The coil arrangement as claimed in claim 1, wherein the winding direction is inverted from coil segment to coil segment.

10 3. The coil arrangement as claimed in claim 1, wherein the coil is split into 2 to 10, in particular into 2 to 5, segments.

4. The coil arrangement as claimed in claim 1, wherein the coil is split into an odd number of coil segments.

15

5. The coil arrangement as claimed in claim 1, wherein the coil is a solenoid coil or a saddle coil.

20 6. The coil arrangement as claimed in claim 1, wherein the coil segments are made of Litz wire.

7. The coil arrangement as claimed in claim 1, wherein at least two coil segments comprise a winding of a different winding type, in particular using different wire diameters, different strand wire diameters filling factors, number of wires or strands in parallel, types of conductors, types of insulators and/or types of wires.

25

8. The coil arrangement as claimed in claim 1, wherein at least one coil segment uses a winding made from two Litz wires wound in parallel.

5 9. An apparatus (100) for influencing and/or detecting magnetic particles in a field of view (28), which apparatus comprises:

- selection means comprising a selection field signal generator unit (110) and selection field elements (116) for generating a magnetic selection field (50) having a pattern in space of its magnetic field strength such that a first sub-zone (52) having a low magnetic
10 field strength where the magnetization of the magnetic particles is not saturated and a second sub-zone (54) having a higher magnetic field strength where the magnetization of the magnetic particles is saturated are formed in the field of view (28),

- drive means (120) comprising a drive field signal generator unit (122) and drive field coils (124; 125, 126, 127) for changing the position in space of the two sub-zones
15 (52, 54) in the field of view (28) by means of a magnetic drive field so that the magnetization of the magnetic material changes locally, wherein at least one drive field coil and/or at least one selection field coil representing a selection field element is implemented by a coil arrangement as claimed in claim 1.

20 10. The apparatus (100) as claimed in claim 9 comprising

selection-and-focus means (120) including said selection means for generating a magnetic selection-and-focus field (50) having a pattern in space of its magnetic field strength such that the first sub-zone (52) and the second sub-zone (54) are formed in the field of view (28) and for changing the position in space of the field of view (28) within an
25 examination area (230), said selection-and-focus means comprising at least one set of selection-and-focus field coils (114; 113, 115-1 19) and a selection-and-focus field generator unit (112) for generating selection-and-focus field currents to be provided to said at least one set of selection-and-focus field coils (114; 113, 115-1 19) for controlling the generation of said magnetic selection-and-focus field,

30 wherein said at least one set of selection-and-focus field coils comprises

- at least one inner selection-and-focus field coil (113, 115) being formed as a closed loop about an inner coil axis (115a), first inner selection-and-focus field coil (115) and
- a group of at least two outer selection-and-focus field coils (116-1 19) arranged at a larger distance from said inner coil axis (115a) than said at least one inner selection-and-

focus field coil (113, 115) and at different angular positions, each being formed as a closed loop about an associated outer coil axis (116a-119a).

11. The apparatus (100) as claimed in claim 10,

5 at least one selection-and-focus field coil implemented by a coil arrangement as claimed in claim 1.

12. An apparatus (100) as claimed in claim 10,

10 wherein said selection-and-focus means further comprises at least one pole shoe (310, 320; 510, 520) having a number of pole shoe segments (311-316) carrying the various selection-and-focus field coils and a pole shoe yoke (317) connecting said pole shoe segments (311-316).

13. An apparatus (100) as claimed in claim 10,

15 wherein said selection-and-focus means comprises

11) a first set of selection-and-focus field coils (113, 115-119),

12) at least one second set of selection-and-focus field coils (133, 135, 136), and

13) a selection-and-focus field generator unit (112) for generating selection-and-focus field currents to be provided to said first and said sets of selection-and-focus field coils

20 for controlling the generation of said magnetic selection-and-focus field.

14. An apparatus (100) as claimed in claim 10,

wherein said drive field coils (125-127) are arranged in the area between said first inner selection-and-focus field coils of the two sets of selection-and-focus field coils.

25

15. An apparatus (100) as claimed in claim 10,

wherein said drive field coils comprises two pairs of saddle coils (125, 126) arranged around a central symmetry axis (250) perpendicular to said inner coil axis (115a) and a solenoid coil (127) arranged around said central symmetry axis (250).

30

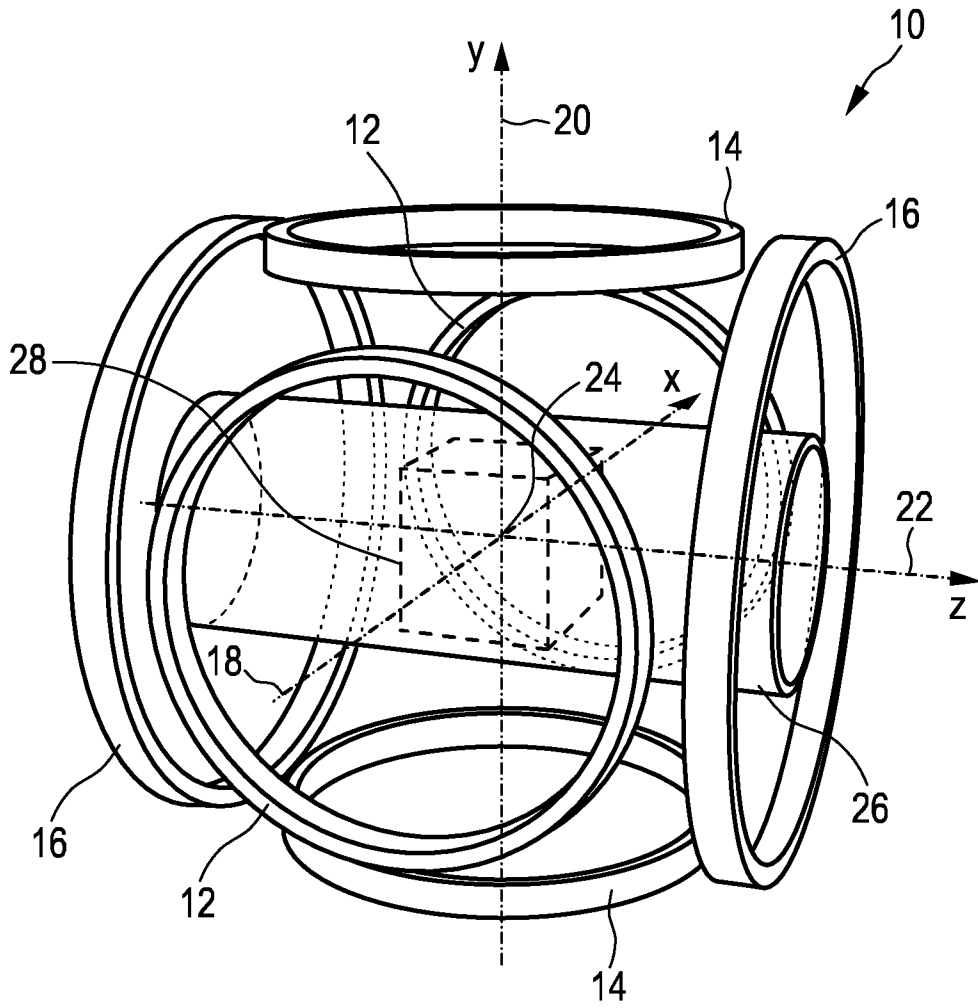

FIG. 1

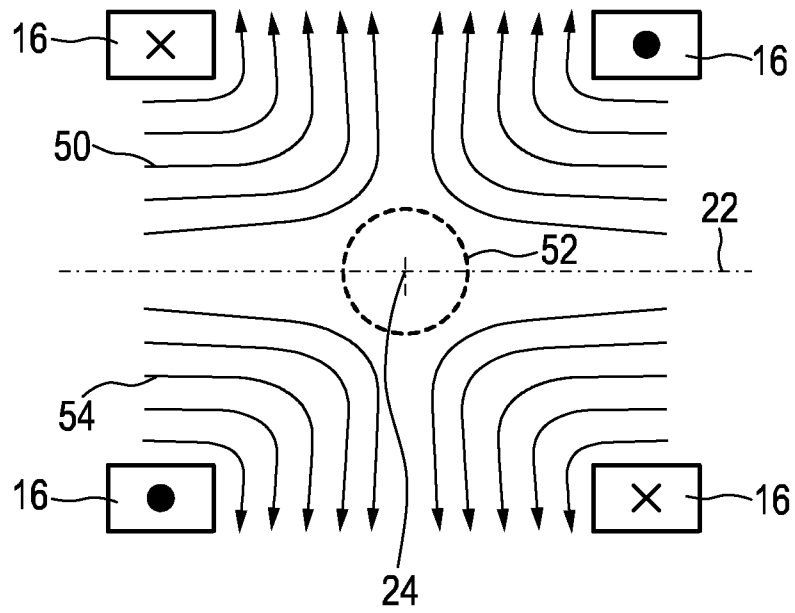

FIG. 2

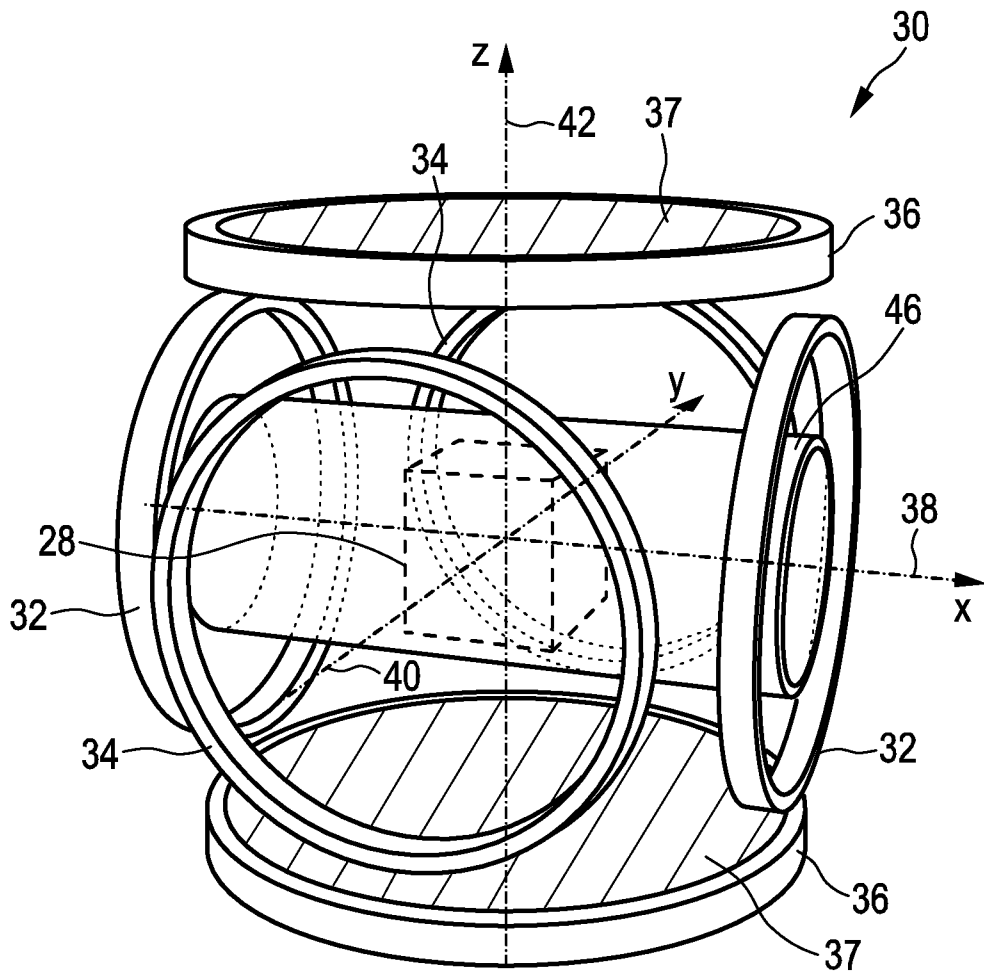

FIG. 3

4/17

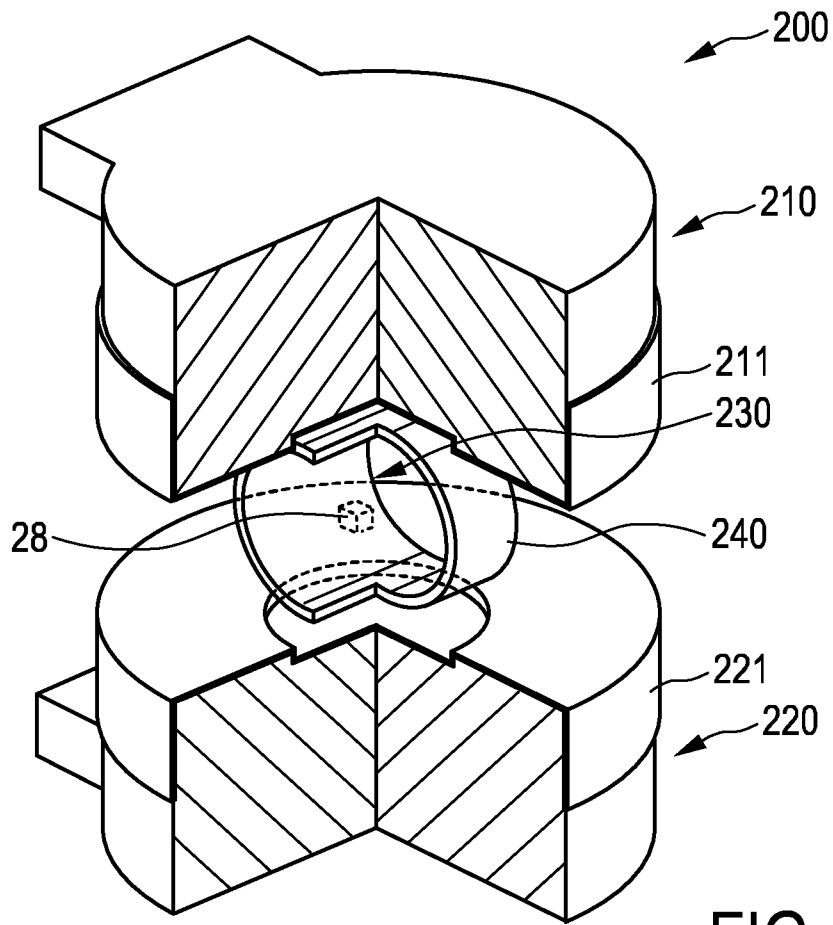

FIG. 4A

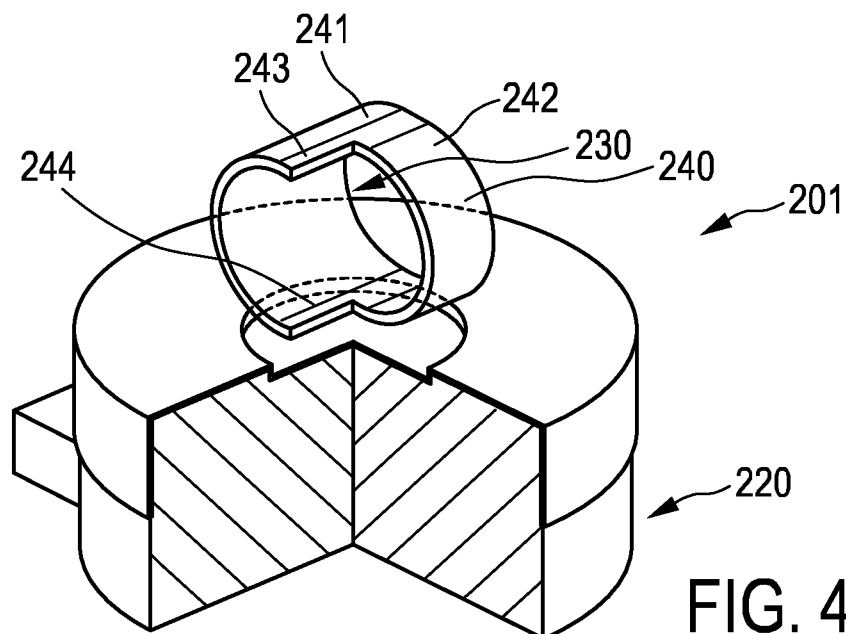

FIG. 4B

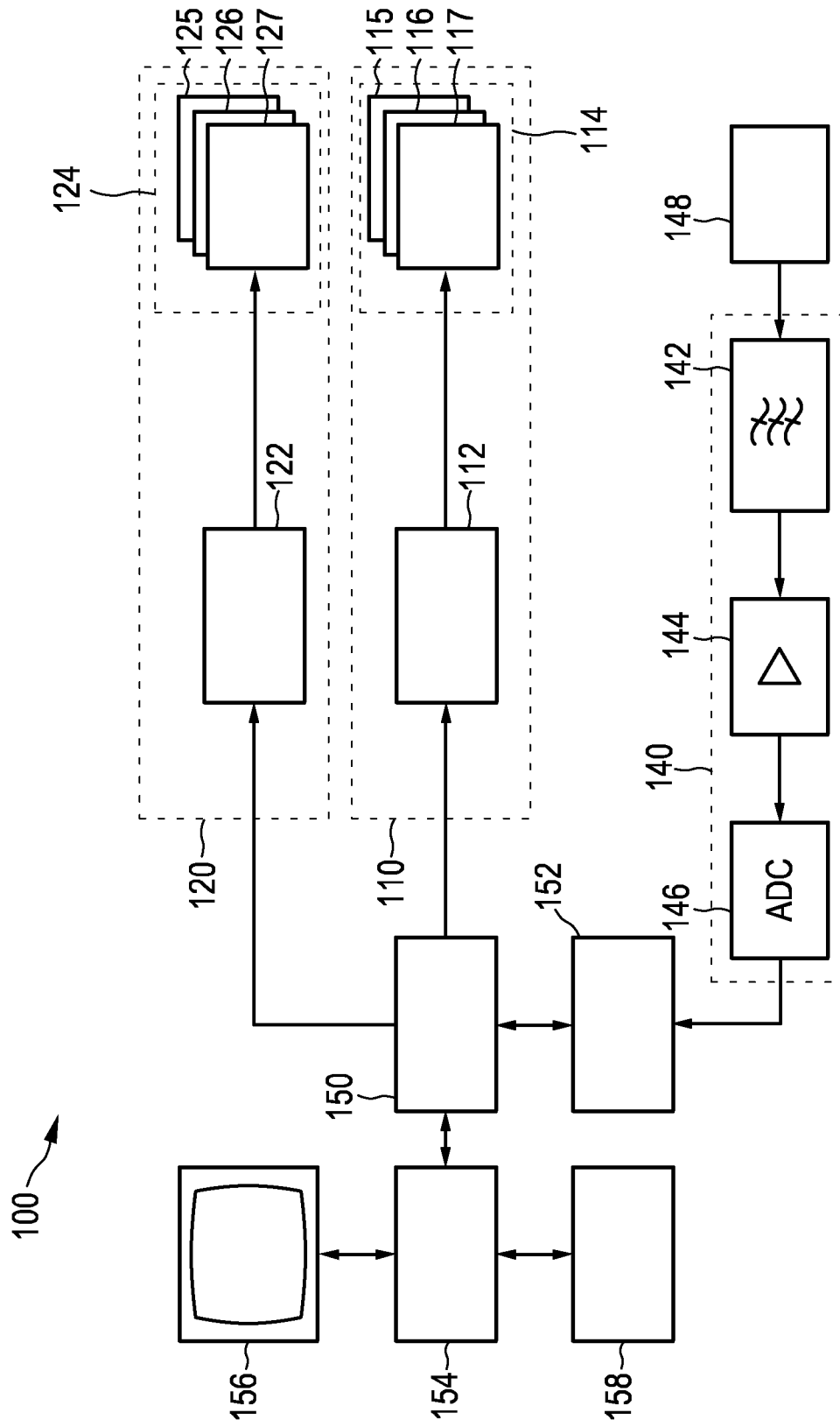

FIG. 5

6/17

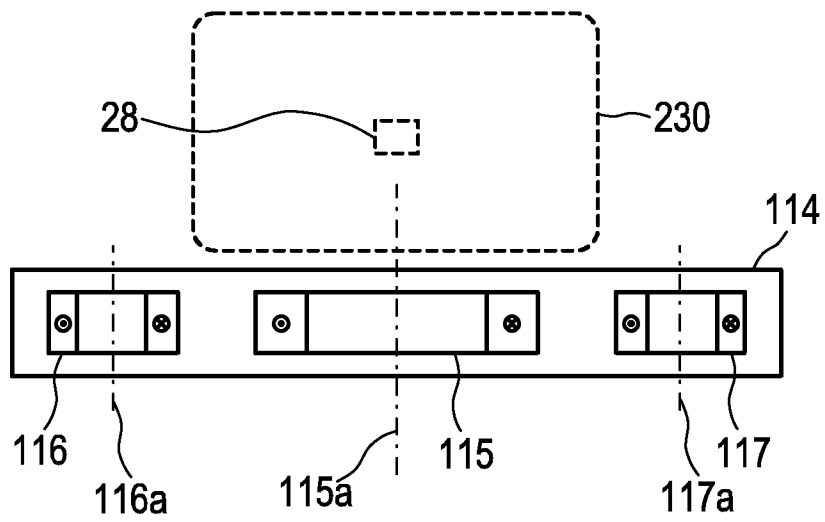

FIG. 6A

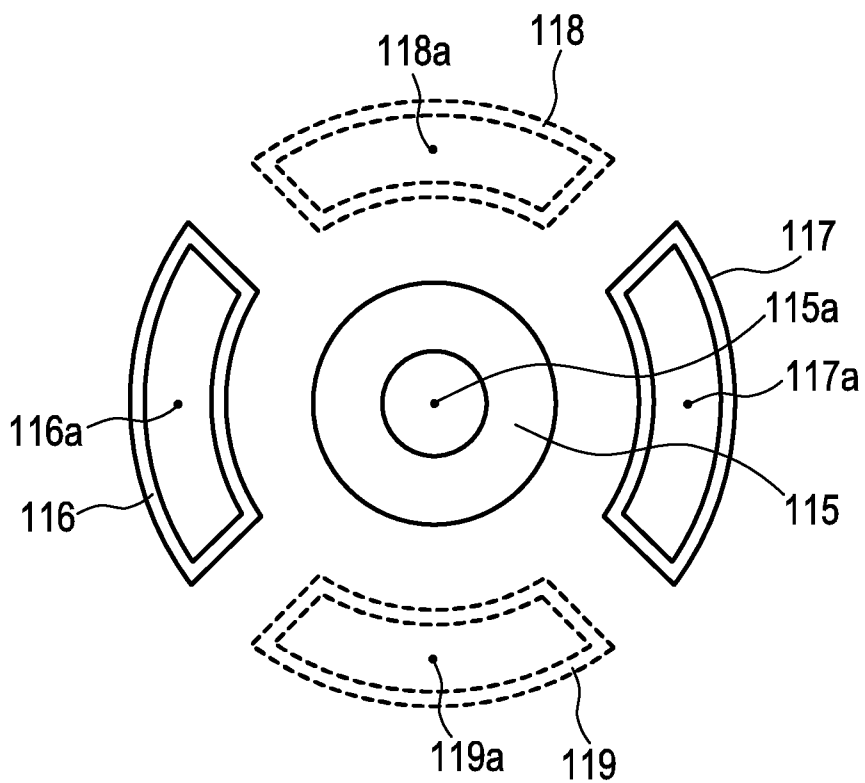
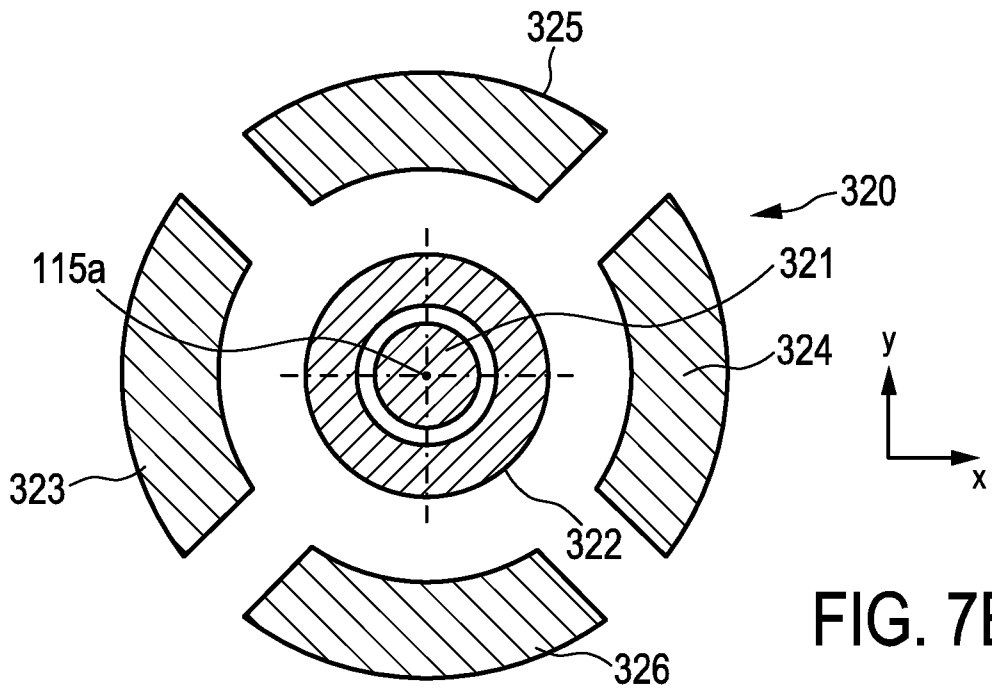
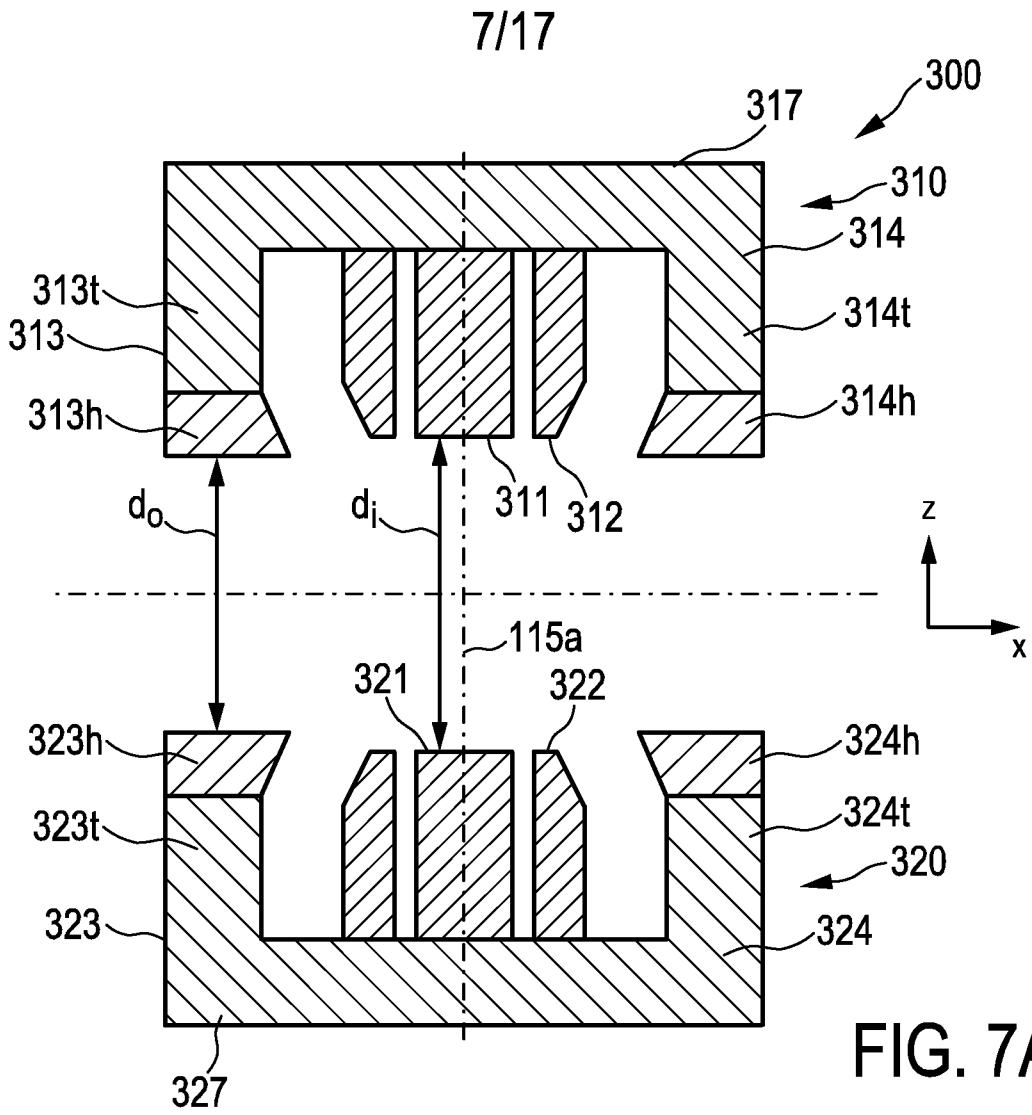

FIG. 6B



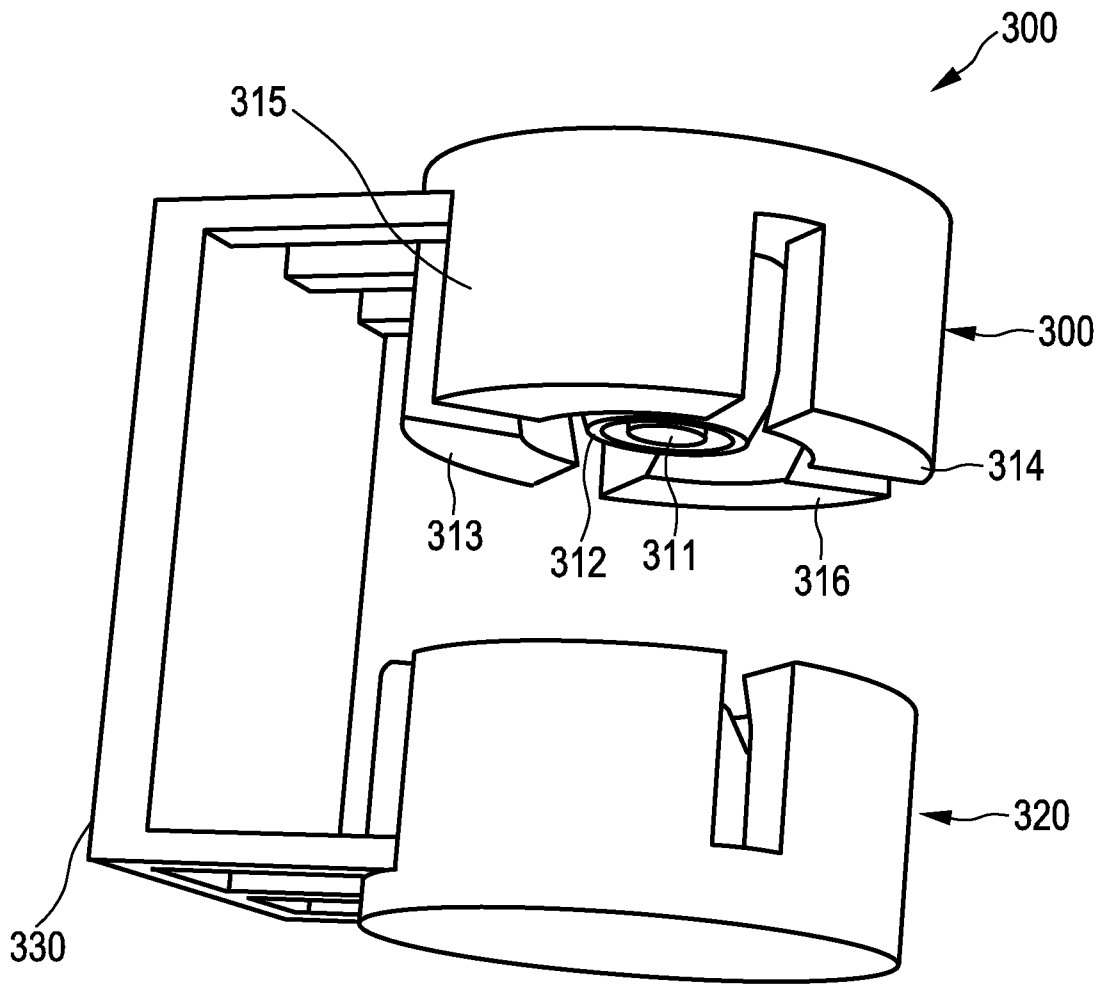

FIG. 8

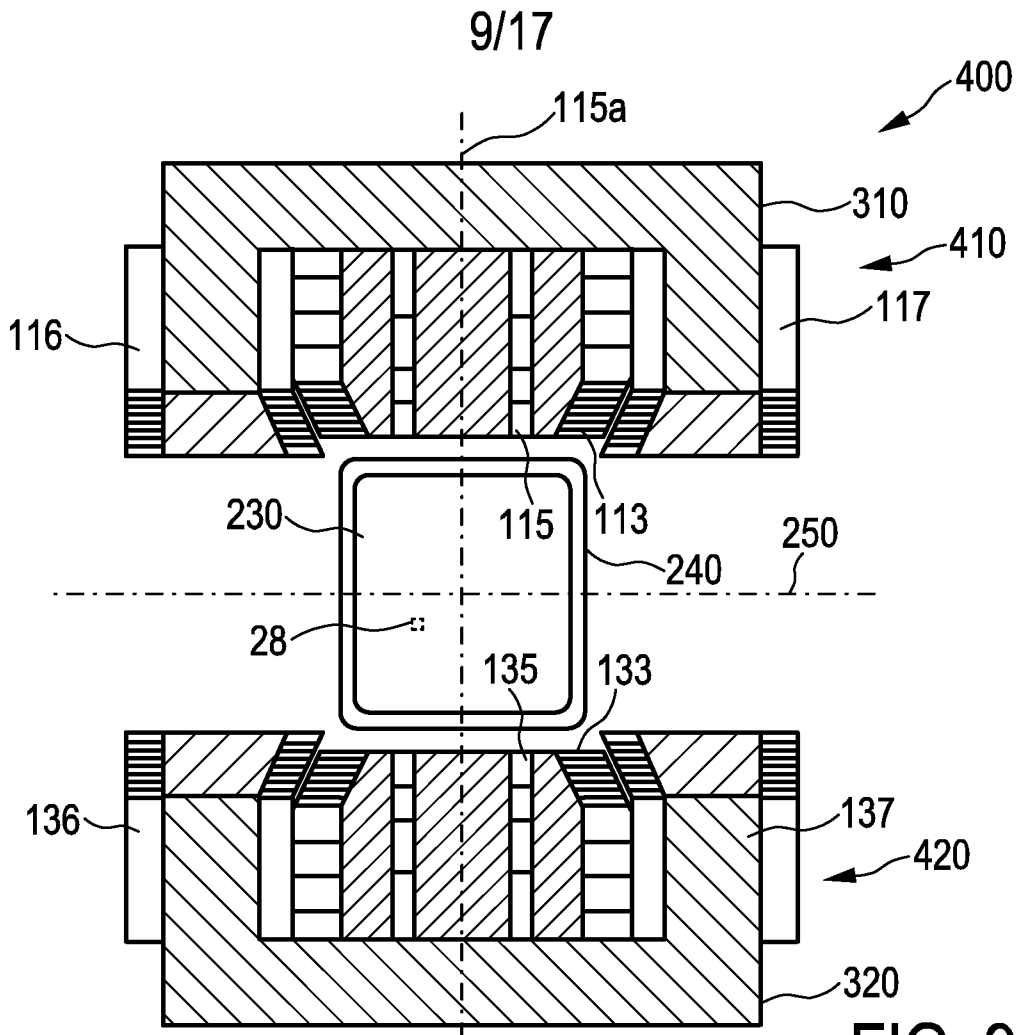

FIG. 9A

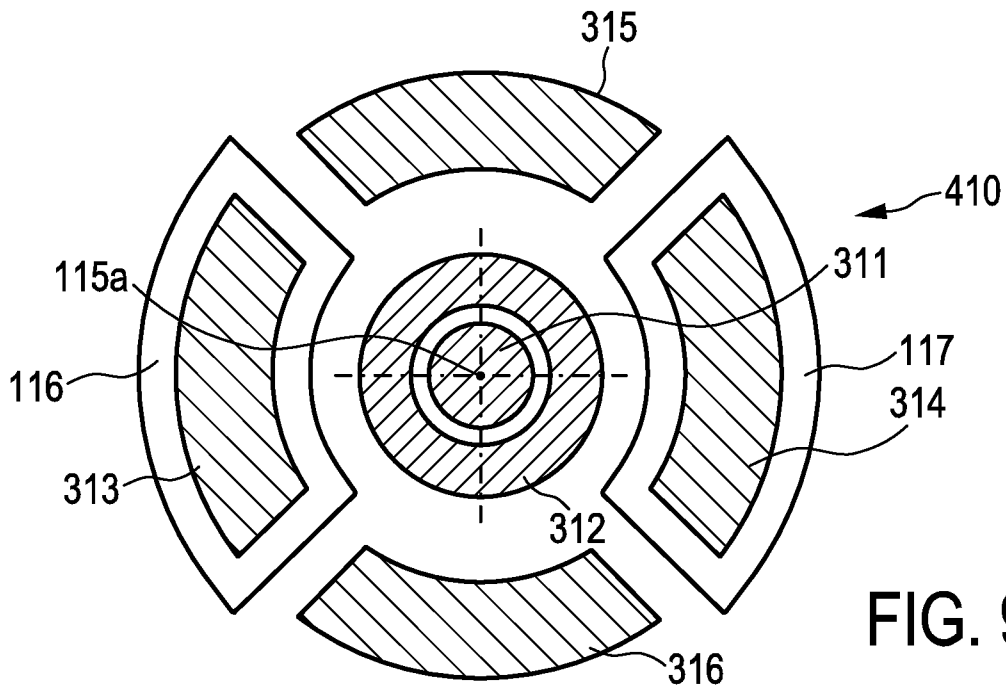

FIG. 9B

10/17

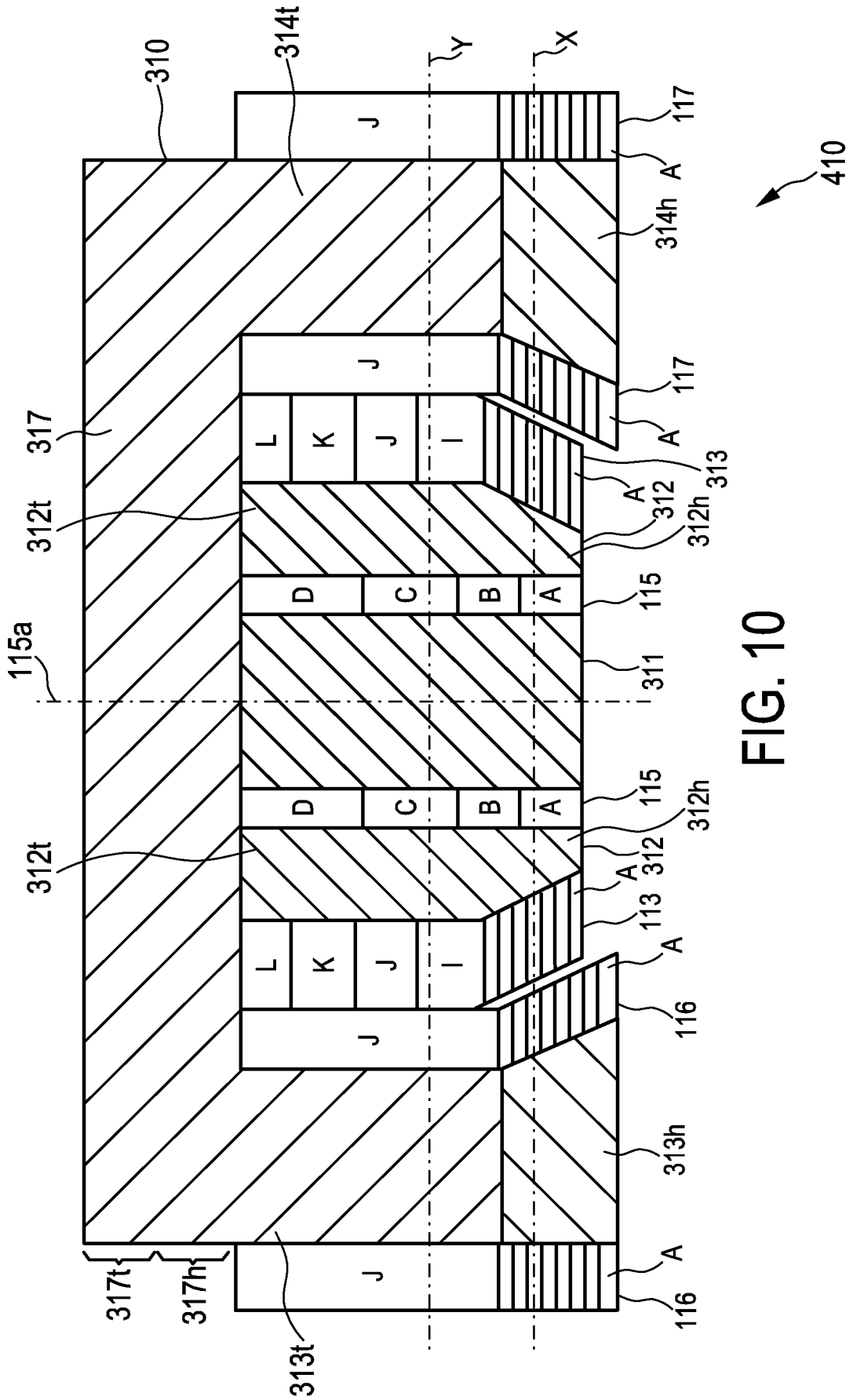

FIG. 10

11/17

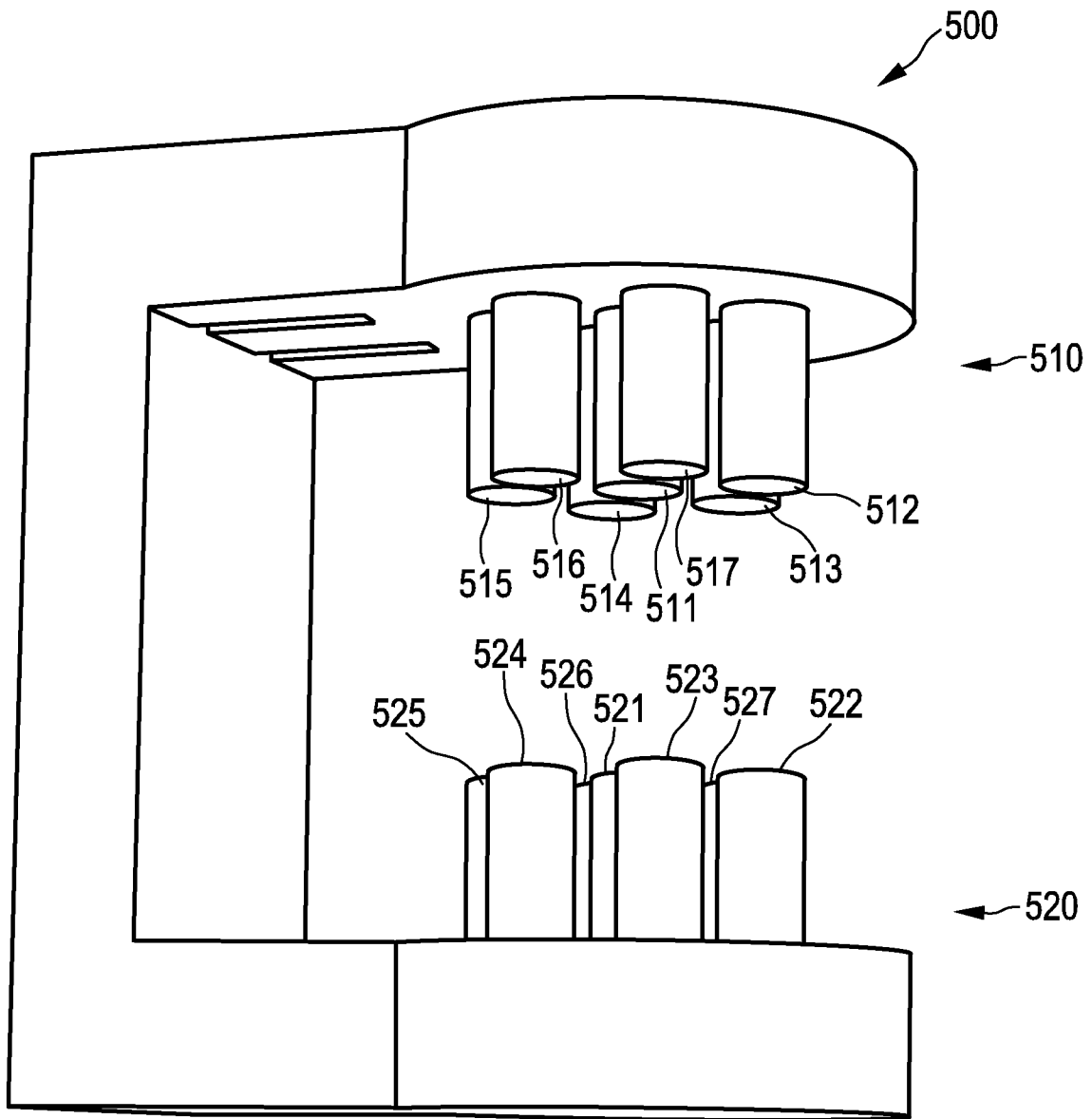

FIG. 11

12/17

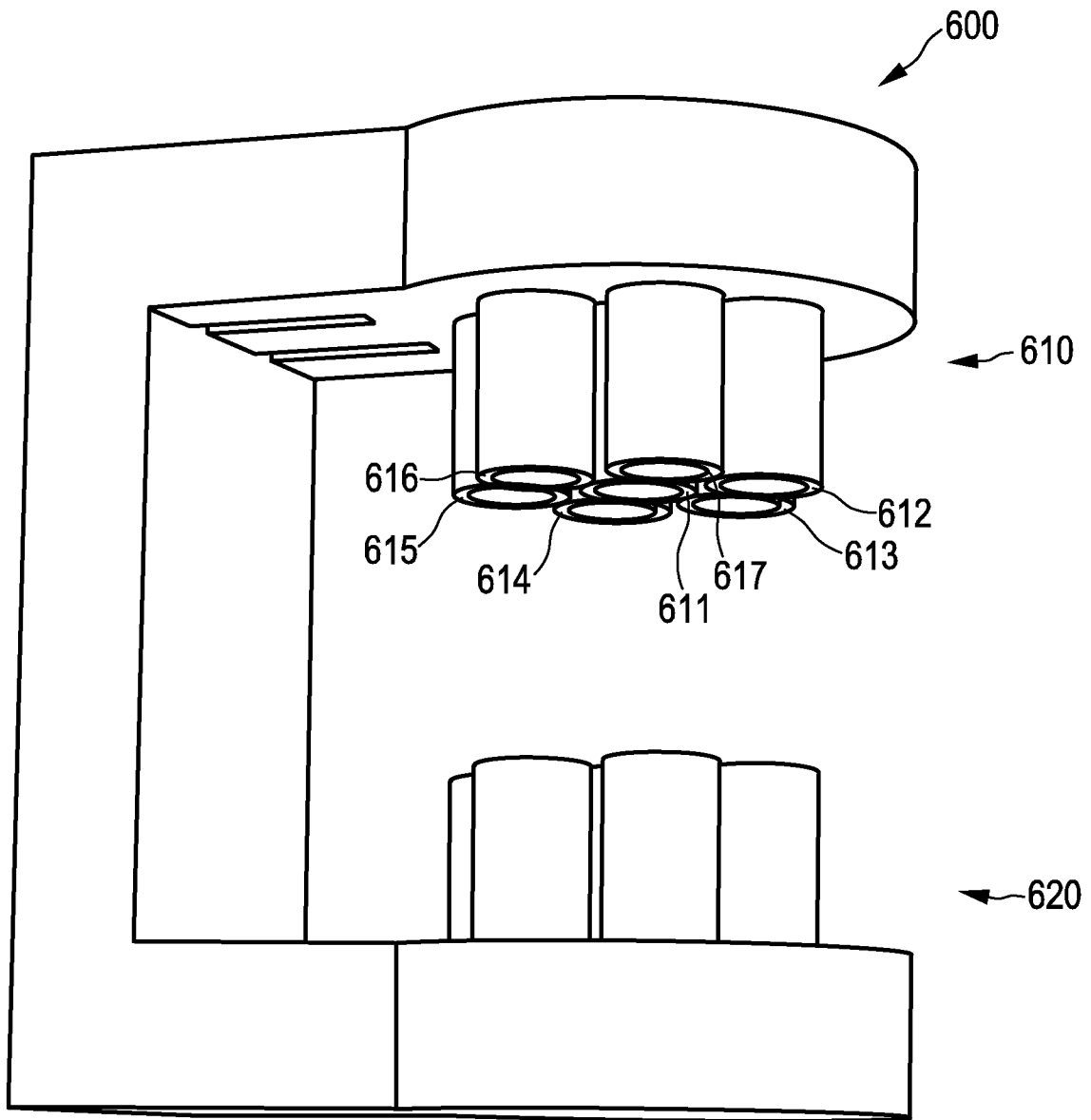

FIG. 12

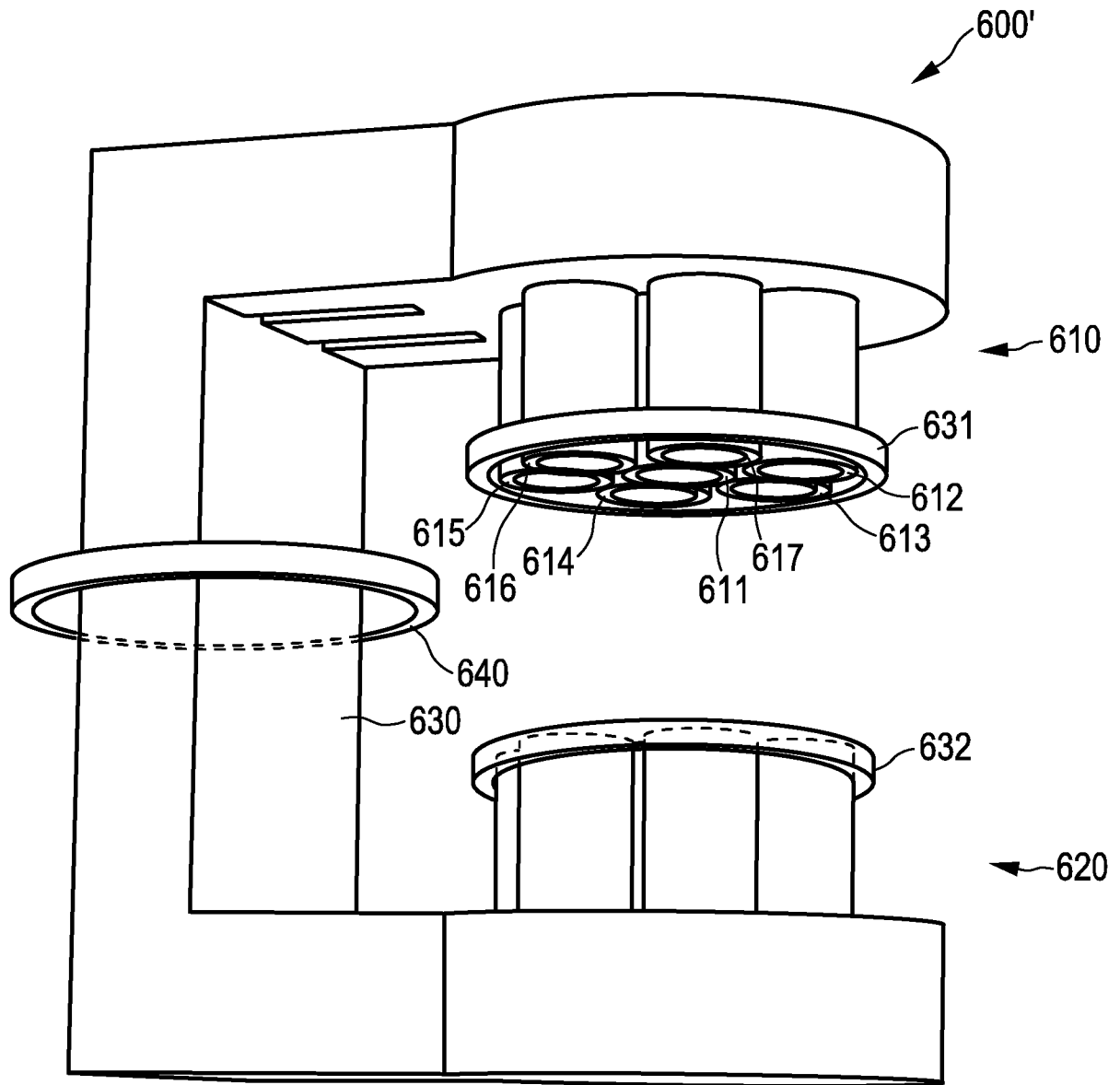

FIG. 13

14/17

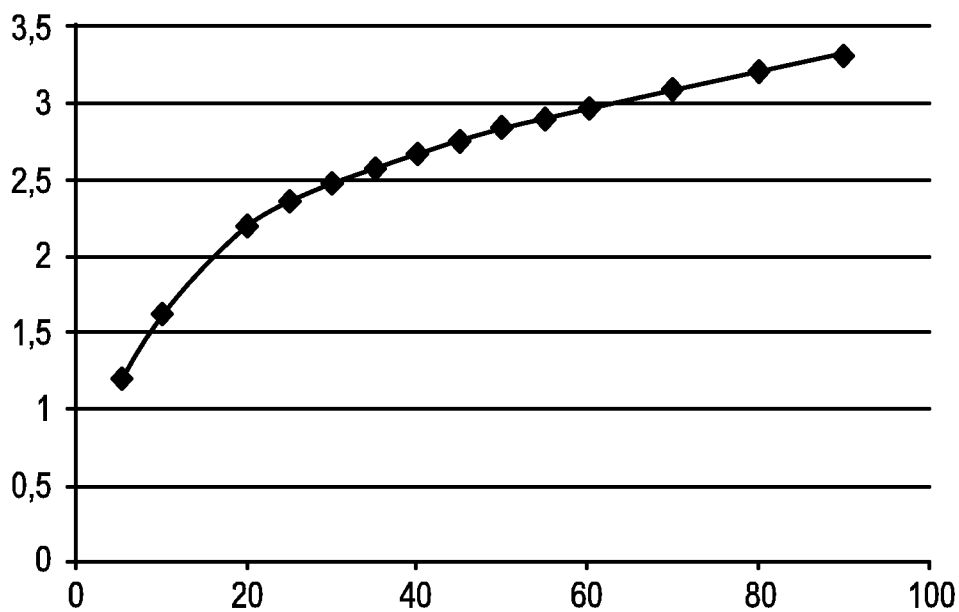

FIG. 14

15/17

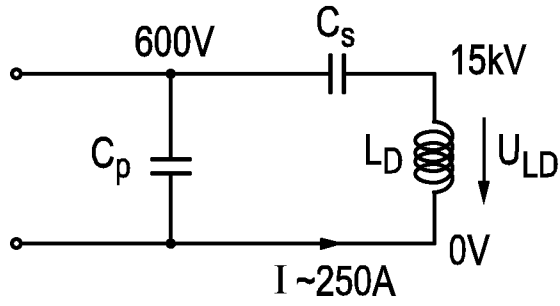

FIG. 15

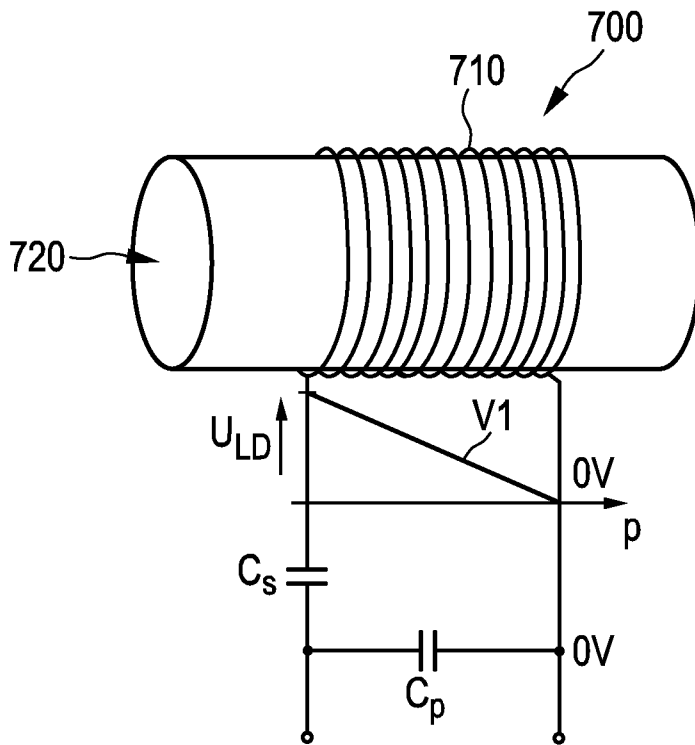

FIG. 16

16/17

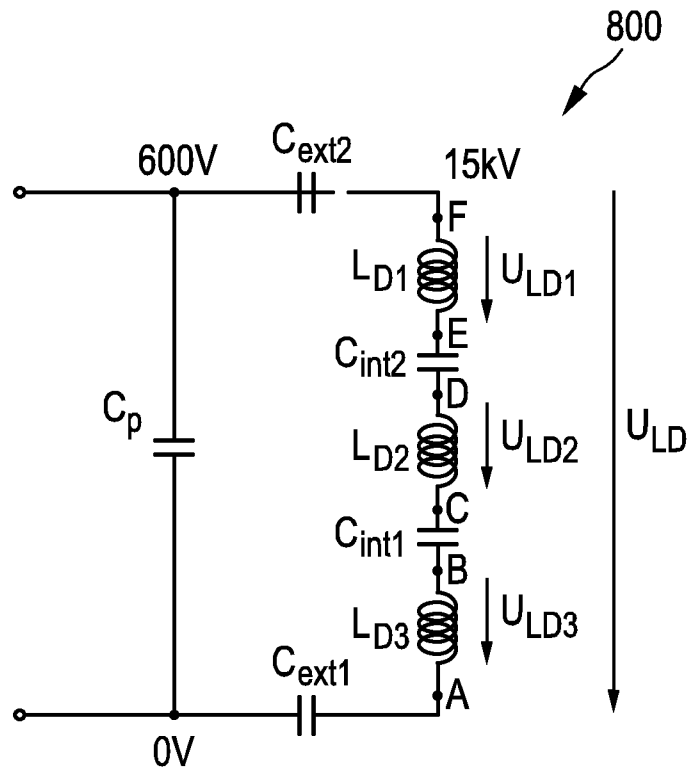

FIG. 17

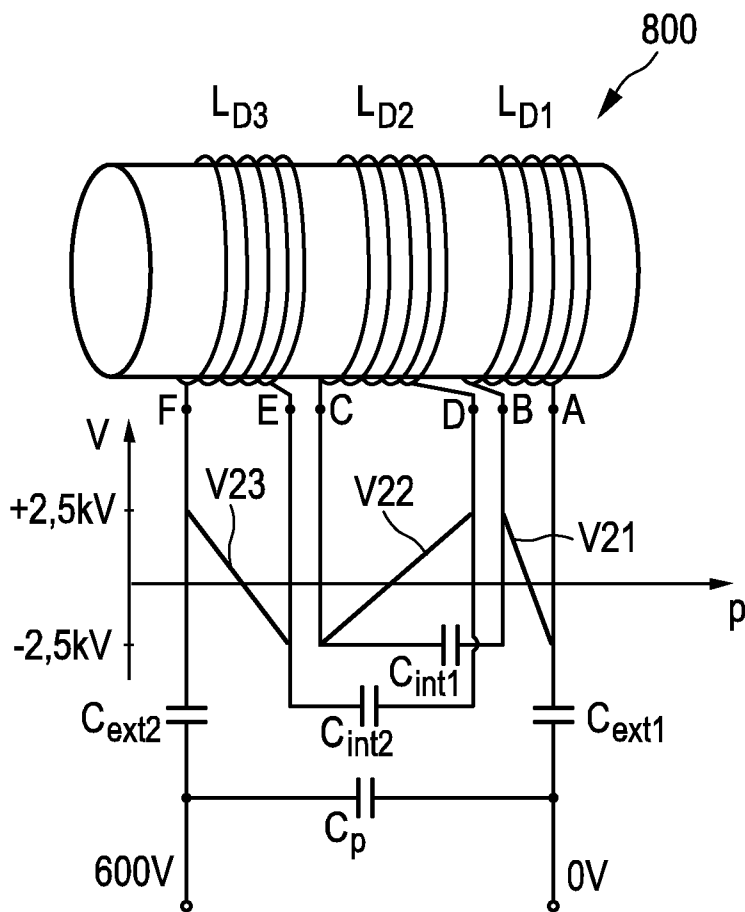

FIG. 18

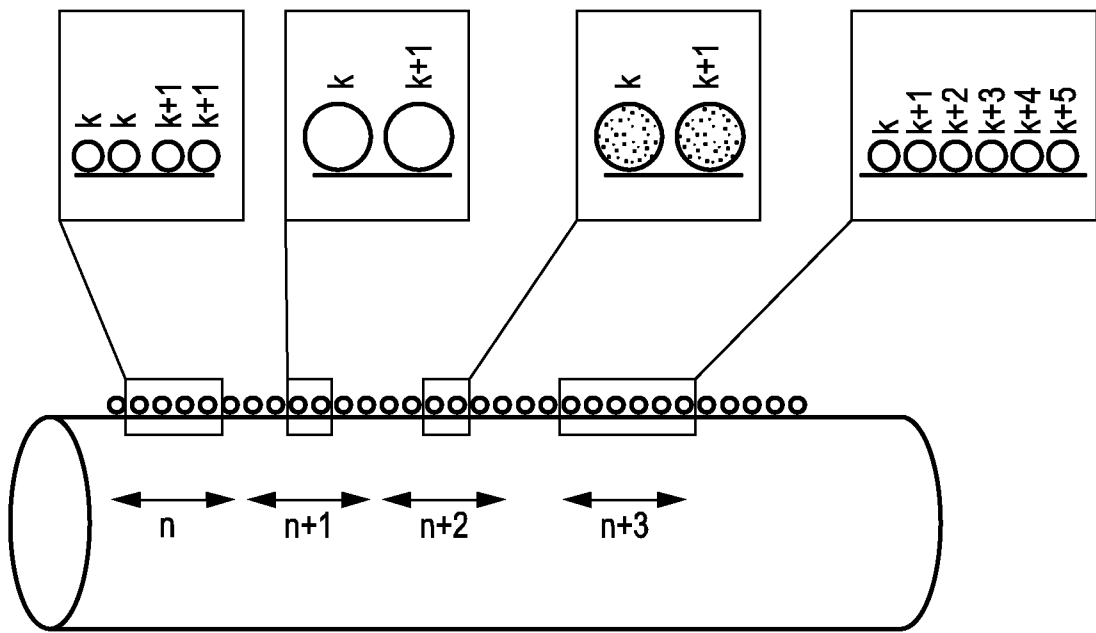

FIG. 19

INTERNATIONAL SEARCH REPORT

International application No PCT/IB2012/056803
--

A. CLASSIFICATION OF SUBJECT MATTER
INV. G01R33/38 H01F7/06 A61B5/05
 ADD.

According to International Patent Classification (IPC) or to both national classification and IPC

B. FIELDS SEARCHED

Minimum documentation searched (classification system followed by classification symbols)
G01R H01F A61B

Documentation searched other than minimum documentation to the extent that such documents are included in the fields searched

Electronic data base consulted during the international search (name of data base and, where practicable, search terms used)
EPO-Internal

C. DOCUMENTS CONSIDERED TO BE RELEVANT

Category*	Citation of document, with indication, where appropriate, of the relevant passages	Relevant to claim No.
X	US 2011/234210 AI (HAYASHI YOSHINORI [JP] ET AL) 29 September 2011 (2011-09-29) (96) , (101) ; paragraphs [0167] , [0171] ; figures 5C,5A -----	1-3 , 5
X	W0 00/48512 AI (CORDIS CORP [US] ; HURTAK WENZEL FRANZ [NL] ; MOUS FRANS [NL] ; NAP CORNE) 24 August 2000 (2000-08-24) page 5, line 20 - page 6, line 8; figures 3,2 -----	1-3 , 5
X	W0 99/50689 AI (US NAVY [US]) 7 October 1999 (1999-10-07) (54) , (52) ; figure 7 -----	1-3 , 5
	-/- .	

Further documents are listed in the continuation of Box C. See patent family annex.

* Special categories of cited documents :

<p>"A" document defining the general state of the art which is not considered to be of particular relevance</p> <p>"E" earlier application or patent but published on or after the international filing date</p> <p>"L" document which may throw doubts on priority claim(s) or which is cited to establish the publication date of another citation or other special reason (as specified)</p> <p>"O" document referring to an oral disclosure, use, exhibition or other means</p> <p>"P" document published prior to the international filing date but later than the priority date claimed</p>	<p>"T" later document published after the international filing date or priority date and not in conflict with the application but cited to understand the principle or theory underlying the invention</p> <p>"X" document of particular relevance; the claimed invention cannot be considered novel or cannot be considered to involve an inventive step when the document is taken alone</p> <p>"Y" document of particular relevance; the claimed invention cannot be considered to involve an inventive step when the document is combined with one or more other such documents, such combination being obvious to a person skilled in the art</p> <p>"&" document member of the same patent family</p>
---	---

Date of the actual completion of the international search 10 April 2013	Date of mailing of the international search report 19/04/2013
---	---

Name and mailing address of the ISA/ European Patent Office, P.B. 5818 Patentlaan 2 NL - 2280 HV Rijswijk Tel. (+31-70) 340-2040, Fax: (+31-70) 340-3016	Authorized officer Anscombe, Marcel
--	---

INTERNATIONAL SEARCH REPORT

International application No
PCT/IB2012/056803

C(Continuation). DOCUMENTS CONSIDERED TO BE RELEVANT		
Category*	Citation of document, with indication, where appropriate, of the relevant passages	Relevant to claim No.
X	US 5 351 688 A (JONES RANDALL W [US]) 4 October 1994 (1994-10-04) column 8, lines 18-44; figure 4 -----	1-3,5
X	GB 2 261 516 A (MARCONI GEC LTD [GB]) 19 May 1993 (1993-05-19) (57), (59); page 8, paragraph 2; figures 7,8 -----	1-5
X	US 4 906 934 A (HARAGASHIRA MOTOJI [JP]) 6 March 1990 (1990-03-06) column 3, lines 1-9, 47-57; figure 5 -----	1-3,5
X	US 3 823 990 A (GILINSON P) 16 July 1974 (1974-07-16) (18), (20), (28); figures 1,2 -----	1-3,5
X	US 3 803 456 A (MYERS J) 9 April 1974 (1974-04-09) (12), (14), (70), (17), (19); page 4, lines 29-47; figures 1,2 -----	1-3,5
X	US 5 969 527 A (SLADE ROBERT ANDREW [GB]) 19 October 1999 (1999-10-19) (1-4), (4-8); column 4, lines 15-32; figures 1b, 2 -----	1-3,5,7
X	W0 99/08126 A1 (OXFORD INSTR UK LTD [GB]; SLADE ROBERT ANDREW [GB]) 18 February 1999 (1999-02-18) (101), (104); page 23, lines 13-22; figure 3 -----	1-3,6,8
X	EP 0 347 180 A2 (BRITISH TECH GROUP [GB]) 20 December 1989 (1989-12-20) page 5, lines 52-53; figure 4 -----	1-3
A	W0 2008/078257 A2 (PHILIPS INTELLECTUAL PROPERTY [DE]; KONINKL PHILIPS ELECTRONICS NV [NL]) 3 July 2008 (2008-07-03) the whole document -----	9-15

INTERNATIONAL SEARCH REPORT

Information on patent family members

International application No PCT/IB2012/056803
--

Patent document cited in search report	Publication date	Patent family member(s)	Publication date
US 2011234210	AI	29-09-2011	CN 102200425 A 28-09-2011
			JP 2011203074 A 13-10-2011
			US 2011234210 AI 29-09-2011

W0 0048512	AI	24-08-2000	AU 3241100 A 04-09-2000
			NL 1011364 C2 24-08-2000
			W0 0048512 AI 24-08-2000

W0 9950689	AI	07-10-1999	AU 759922 B2 01-05-2003
			AU 4182099 A 18-10-1999
			CA 2325492 AI 07-10-1999
			EP 1068546 AI 17-01-2001
			JP 2003512592 A 02-04-2003
			US 6054856 A 25-04-2000
			W0 9950689 AI 07-10-1999

US 5351688	A	04-10- 1994	NONE

GB 2261516	A	19-05- 1993	GB 2261516 A 19-05-1993
			US 5303707 A 19-04-1994

US 4906934	A	06-03- 1990	JP H0570460 B2 05-10-1993
			JP H01181855 A 19-07-1989
			US 4906934 A 06-03-1990

US 3823990	A	16-07- 1974	NONE

US 3803456	A	09-04- 1974	NONE

US 5969527	A	19-10- 1999	EP 0837338 A2 22-04-1998
			JP H1090385 A 10-04-1998
			US 5969527 A 19-10-1999

W0 9908126	AI	18-02- 1999	NONE

EP 0347180	A2	20-12- 1989	DE 68928292 D1 09-10-1997
			DE 68928292 T2 15-01-1998
			EP 0347180 A2 20-12-1989
			GB 2219861 A 20-12-1989
			JP 2944105 B2 30-08-1999
			JP H02191433 A 27-07-1990
			US 5143688 A 01-09-1992

W0 2008078257	A2	03-07-2008	CN 101563031 A 21-10-2009
			EP 2120698 A2 25-11-2009
			JP 2010512914 A 30-04-2010
			US 2010033173 AI 11-02-2010
			W0 2008078257 A2 03-07-2008
